

# Federal Way Central Presbyterian Church - GYM Addition

37505 28th Ave S. Federal Way WA 98003

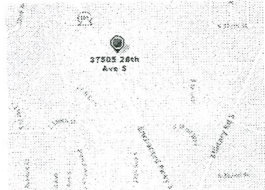

### MUNICIPALITY MAP

1. PARCEL NUMBER #332104-9070
2. PROPERTY TYPE = Church
3. LOT AREA = 172,933 Sq.Ft.
4. EXISTING BLDG. = 10,020 SF
5. PROPOSED GYM = 7,200 SF
6. ZONING = R-4, R-6
7. LEGAL DESCRIPTION  
 POR OF S 1/2 OF S 1/2 OF SW 1/4 OF NE 1/4 LY ELY OF PSH #50 TOW S 28 FT OF POR OF S 1/2 OF N 1/2 OF S 1/2 OF SW 1/4 OF NE 1/4 LY ELY OF 5D PSH #50 LESS E 30 FT FOR CD RD - AKA LOT 9 OF KCLLA RLBLDG1950 REC #9510990857

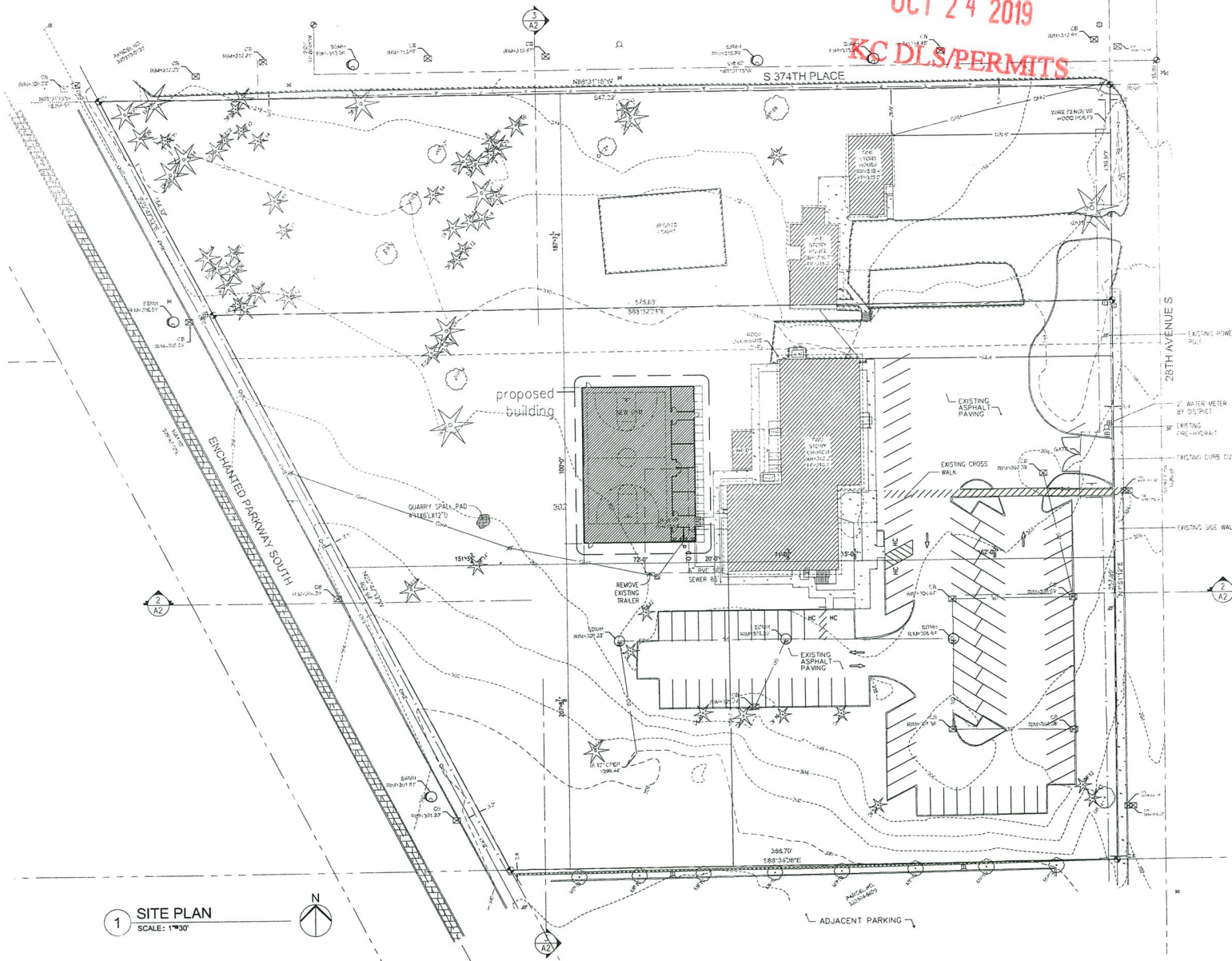

1 SITE PLAN  
SCALE: 1"=30'

MAIN FILE COPY  
 CDUP 19\_0007  
 RECEIVED  
 OCT 24 2019  
 KC DLS/PERMITS

0874 REGISTERED ARCHITECT  
 KI Y. NAM  
 STATE OF WASHINGTON

**ARCH/TEC INTERNATIONAL**  
 28622 MARYLAND S.  
 FEDERAL WAY WA 98003  
 TEL (206) 219-2843  
 FAX (206) 466-2865

DRAWING

DRAWN: JK  
 CHECKED: KN

ISSUED

DATE: 08/02/2019

REVISIONS

NO.	DATE	DESCRIPTION	BY

CLIENT APPROVAL

APPROVED: \_\_\_\_\_ DATE: \_\_\_\_\_

SHEET TITLE

PROJECT TITLE

PROJ. NO.

SHEET NO.

A1

© ARCH/TEC INTERNATIONAL, INC.