



King County
 Department of Permitting
 and Environmental Review

Residential Site Plan Template

Ref: **KCC 21a.12.030**

Max. Impervious Surface Allowed _____

Max. Bldg. Height Allowed _____

Ref: **KCC 21a.12.170**

Min. Blg. Setback From Street _____

Min. Garage Setback From Street _____

Min. Blg. Setback From Interior _____

Permit Center validation:

- Zoning
- Site Review Not Applicable

Validated Signature _____

Login Initials _____ Date: _____

Engineering / Drainage Approval

Signature: _____

Date: _____

Critical Areas Approval

Signature: _____

Date: _____

Clearing / Grading Approval

Signature: _____

Date: _____

Fire Approval

Signature: _____

Date: _____

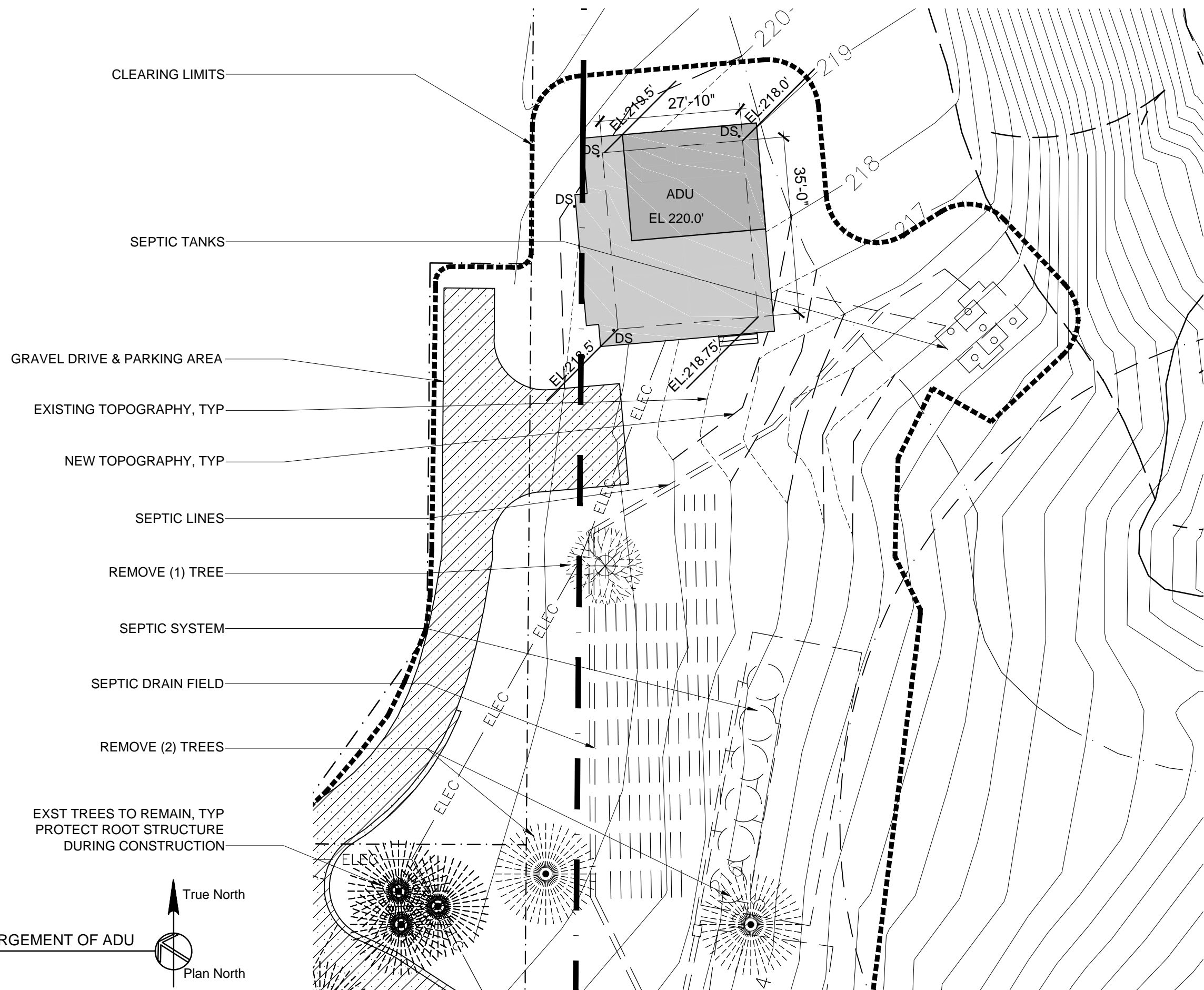

SITE PLAN- ENLARGEMENT OF ADU
 1" = 20'

