



King County
 Department of Permitting
 and Environmental Review

Residential Site Plan Template

Ref: KCC 21a.12.030

Max Impervious Surface Allowed _____

Max. Bldg. Height Allowed _____

Ref: KCC 21a.12.170

Min. Bldg. setback from Street _____

Min. Garage setback from Street _____

Min. Bldg. setback from Interior _____

Permit Center Validations:

- Zoning
- Site Review Not Applicable

Validated Signature _____

Login Initials _____ Date _____

Engineering / Drainage Approval

Signature _____

Date _____

Critical Areas Approval

Signature _____

Date _____

Clearing / Grading Approval

Signature _____

Date _____

Fire Approval

Signature _____

Date _____

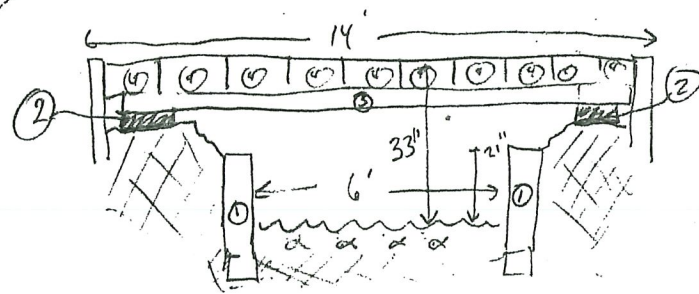
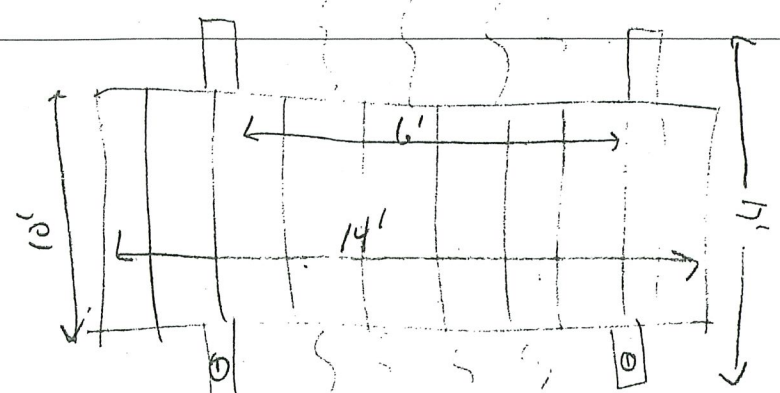
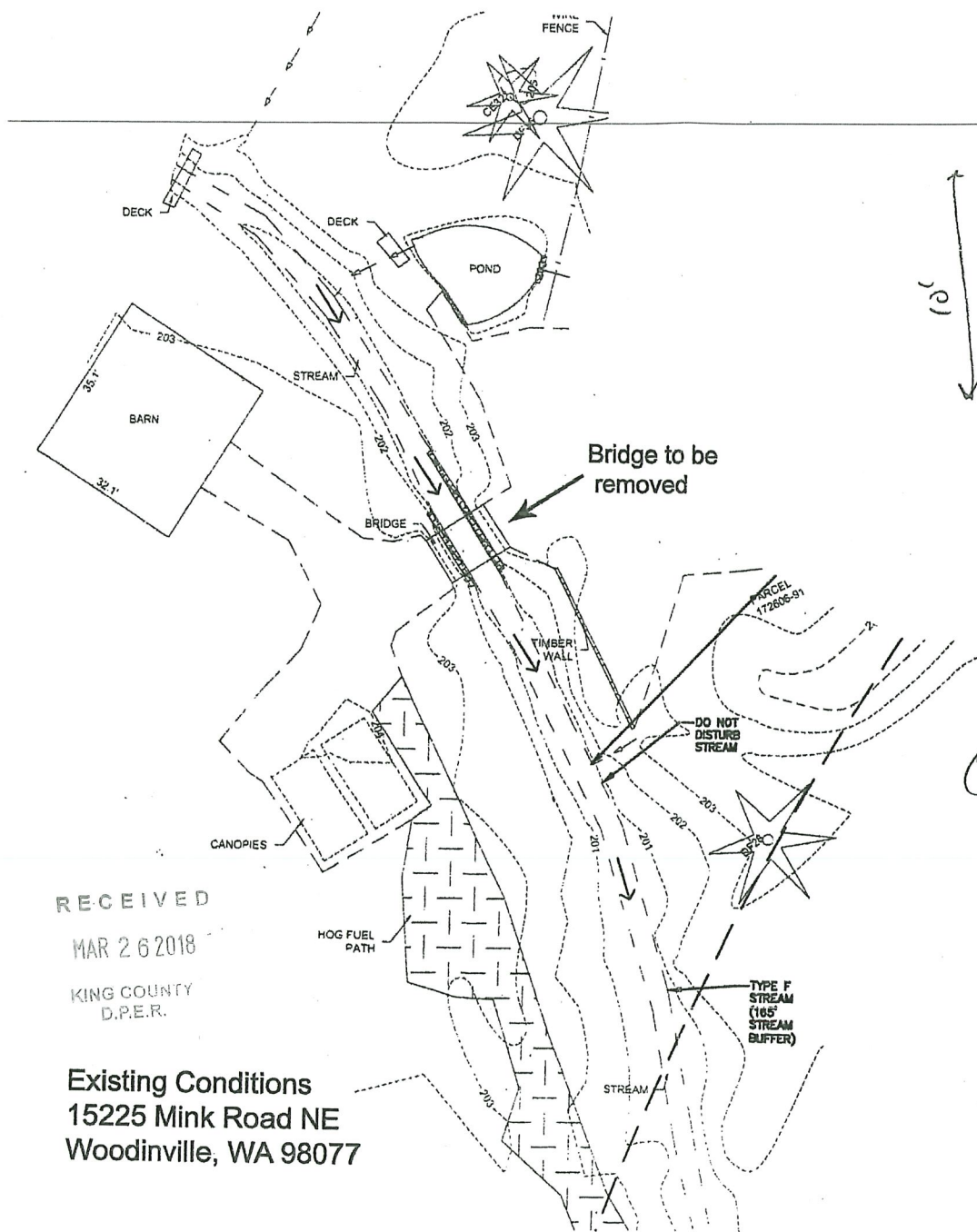

- ① Retaining wall
- ② concrete foundation pad (6" wide x 9' long x 9" high)
- ③ Stringer (Qty 3)
- ④ Bridge Decking

MAIN FILE COPY

GRADE 18.0033