

AREA MAP/NO SCALE



VICINITY MAP/NO SCALE

LEGAL DESCRIPTION

1/4 SEC: NW-7-26-6 LAT: 47.7580460 (47° 45' 28.97" N)
 TAXLOT #: 1630700200 LONG: -122.0902380 (122° 5' 24.86" W)

CLIFFORDS COTTAGE LAKE TRS UNREC W 60 FT OF E 600 FT OF
 NW 1/4 LY SLY OF WOODINVILLE - DUVALL RD & NLY OF
 COTTAGE LAKE TGW UND INT IN SH LDS LESS CM RGTS IN SH
 LDS PER KC DETERMINATION OF LEGAL LOT #L04M0008 DTD
 2-27-04
 Plat Block:
 Plat Lot: 39

REVISED
10-29-19

REVISED DOCK GEOMETRY
 TO MAXIMIZE ALLOWED SQUARE FOOTAGE

PROJECT DESIGNED BY:
 Waterfront Construction Inc.
 THIS DOCUMENT IS PROPRIETARY PROPERTY OF WATERFRONT
 CONSTRUCTION INC., AND IS NOT TO BE USED, IN WHOLE OR IN
 PART, FOR ANY OTHER PROJECT WITHOUT THE WRITTEN
 AUTHORIZATION OF WATERFRONT CONSTRUCTION INC.

ADJACENT OWNERS:

- ① MURRAY JAMES & LORI K
 18619 NE WOODINVILLE DUVALL RD
 WOODINVILLE, WA. 98072
- ② BOSLER VANCE A & LISA A
 18629 NE WOODINVILLE DUVALL RD
 WOODINVILLE, WA. 98072

PROJECT NAME: HOLLAND PIER

DATUM:
REFERENCE #:
SITE LOCATION ADDRESS:
 18625 NE WOODINVILLE DUVALL RD
 WOODINVILLE, WA. 98072
DWG#: 17-32052-A2-1

PROPOSED: REMOVE EXISTING PIER & CONSTRUCT ALL NEW FULLY GRATED PIER.

PURPOSE: PROVIDE MORE ADEQUATE PIER
NEAR/AT: WOODINVILLE **IN:** COTTAGE LAKE
COUNTY: KING **STATE:** WASHINGTON
APPL BY: JUSTIN HOLLAND

SHEET: 1 **OF:** 7 **DATE:** 3-21-19

PROJECT DESIGNED BY:

Waterfront Construction Inc.

THIS DOCUMENT IS PROPRIETARY PROPERTY OF WATERFRONT CONSTRUCTION INC., AND IS NOT TO BE USED, IN WHOLE OR IN PART, FOR ANY OTHER PROJECT WITHOUT THE WRITTEN AUTHORIZATION OF WATERFRONT CONSTRUCTION INC.

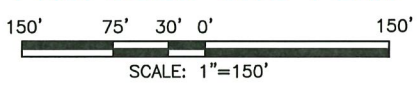
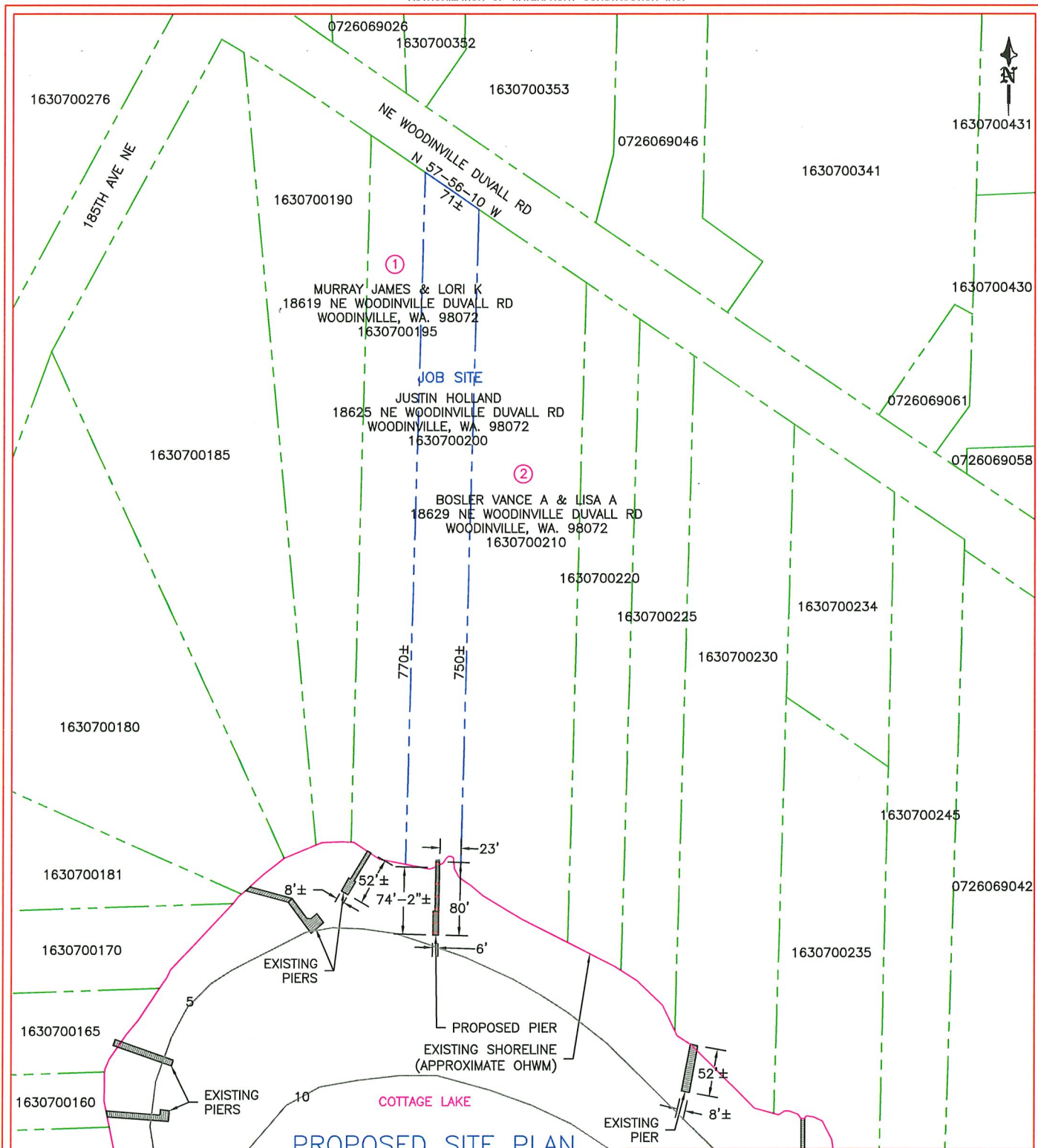

REVISED
10-29-19

REVISED DOCK GEOMETRY
TO MAXIMIZE ALLOWED SQUARE FOOTAGE

REFERENCE #:		
APPLICANT: JUSTIN HOLLAND		
PROPOSED: REMOVE EXISTING PIER & CONSTRUCT ALL NEW FULLY GRATED PIER.		
SHEET: 3	OF: 7	NEAR/AT: WOODINVILLE
DATE: 3-21-19	DWG#: 17-32052-A2-3	