

NE 1/4 SEC. 33, T.21N., R.7E., W.M.

CONSTRUCTION STAGING

- 1 INSTALL CREEK BYPASS AND TESC.
- 2 CONSTRUCT DIVERSION ROADWAY INCLUDING TEMPORARY BRIDGE AND TRAFFIC CONTROL ELEMENTS. DIVERT TRAFFIC TO DIVERSION ROADWAY. RELOCATE UTILITIES.
- 3 REMOVE EXISTING COAL CREEK BRIDGE NO. 3035A AND FOUNDATIONS. (SEE BRIDGE PROPOSED CONSTRUCTION SEQUENCE ON SHEET 25)
- 4 CONSTRUCT NEW BRIDGE AND RETAINING WALLS. (SEE BRIDGE PROPOSED CONSTRUCTION SEQUENCE ON SHEET 25)
- 5 CONSTRUCT ROADWAY AND INSTALL GUARDRAILS.
- 6 OPEN NEW BRIDGE AND ROADWAY TO TRAFFIC.
- 7 REMOVE DIVERSION ROADWAY AND TEMPORARY BRIDGE, REPLACE EXISTING RIPRAP, GRADE CREEK BANKS, AND PLANT. RECONSTRUCT DRIVEWAYS.
- 8 RELOCATE UTILITIES TO FINAL LOCATION.
- 9 REMOVE CREEK BYPASS.

NOTE

1. SEE SPECIAL PROVISIONS FOR OTHER REQUIREMENTS.

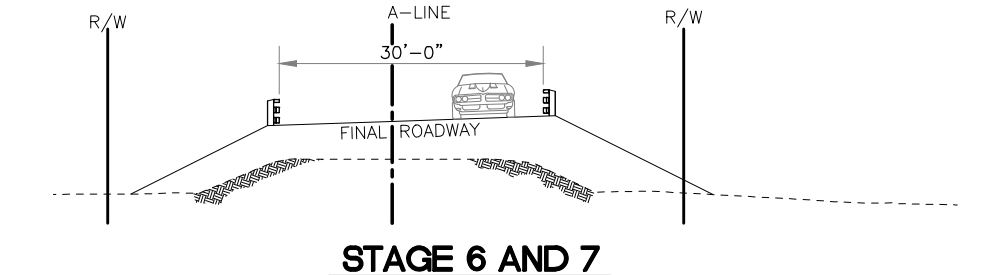
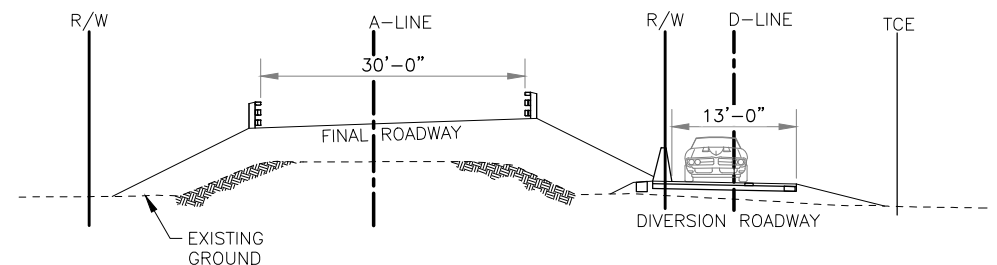
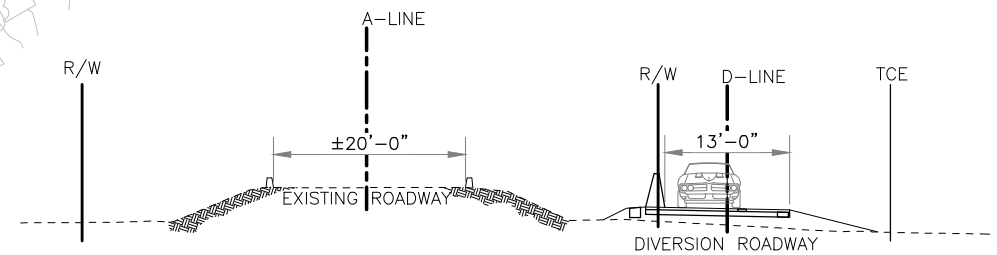
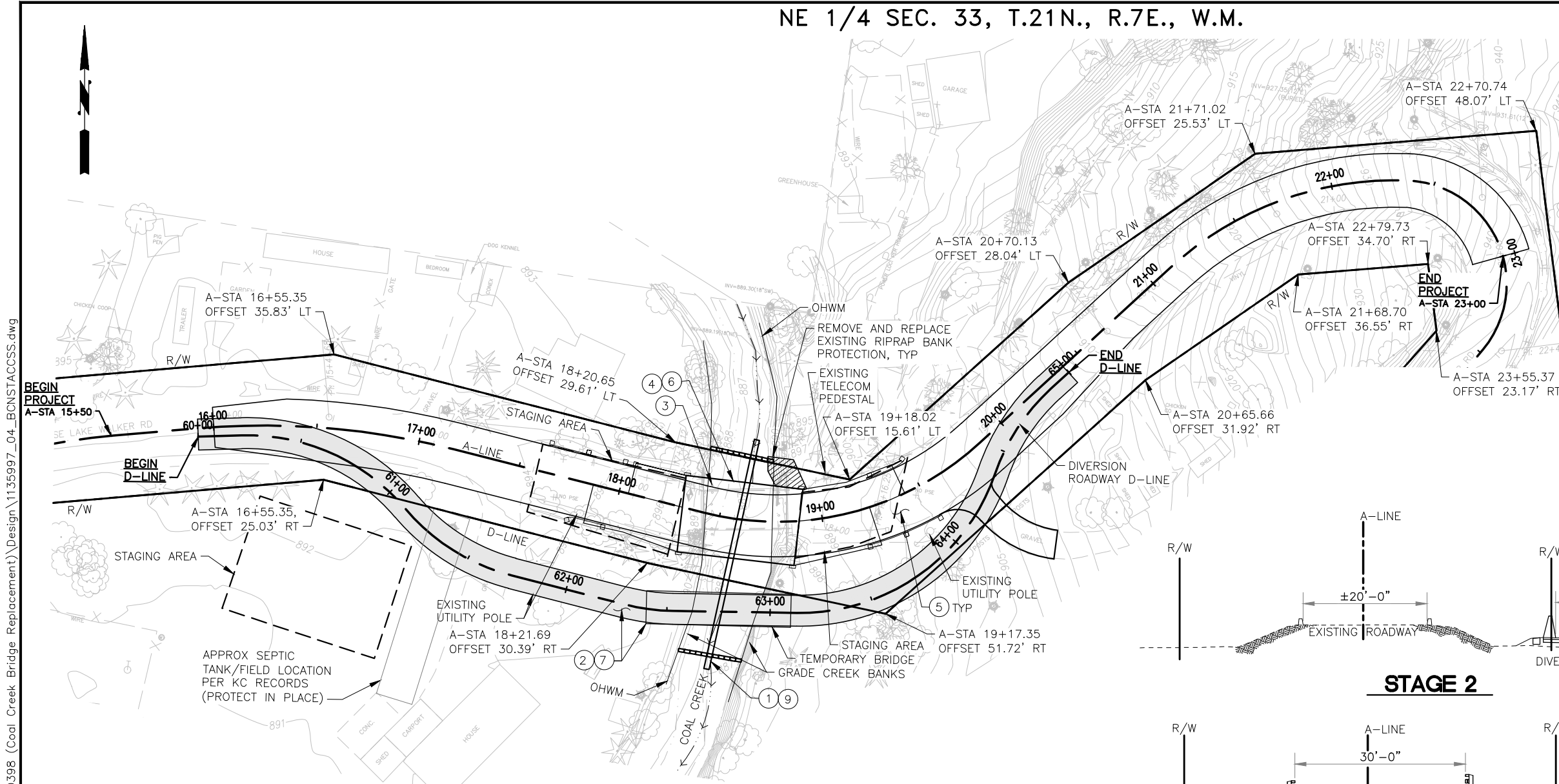

60% DESIGN  
PROGRESS COPY  
02/25/2020



Know what's below.  
Call before you dig.

Name: samimq Date: Feb 24, 2020 10:53:09am File: \\kpf.com\dfs\Bridge\1800398 (Coal Creek Bridge Replacement)\Design\1135997\_04\_BCNSTACSS.dwg

SURVEY JOB No:	18069	10/18
CHECKED:	J. EVANS	10/18
CAD ENTERED:	S. QAYOONI	02/20
DESIGNED:	R. LIBERTY	02/20
CHECKED:	W. G. HESS	02/20
SUPERVISOR:	A. OLSON	02/20

NUM.	REVISION	BY	DATE

**kpff**  
1601 5th Avenue, Suite 1600  
Seattle, WA 98101  
206.622.5822  
www.kpff.com



FED. AID No. BROS-2017(148)  
PROJECT No. 1135997  
MAINTENANCE DIVISION No. 4

KING COUNTY DEPT. OF LOCAL SERVICES  
JOHN TAYLOR, DIRECTOR  
**COAL CREEK BRIDGE NO. 3035A REPLACEMENT**  
PROJECT PROPOSED CONSTRUCTION STAGING

**King County**  
SHEET 4 OF 49 SHEETS  
**320-67 (4)**