

{MLLW} NAVD88
 50'
 40'
 30'
 20'
 MHT: {13.7} 10.9'
 10'
 OHW: {11.7} 8.9'
 0'
 MLLW: {0.0} -2.8'
 MLLW = NAVD88 + 2.8'

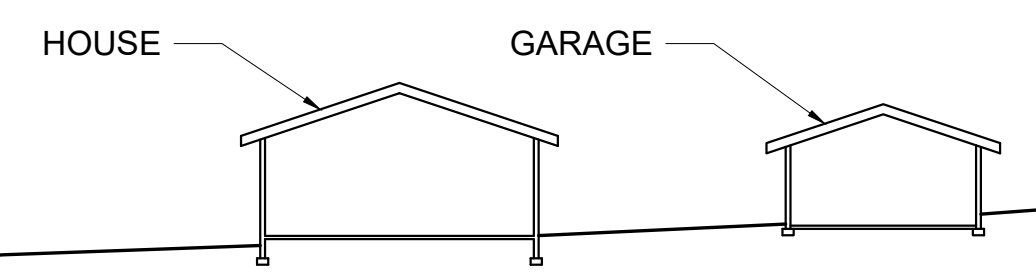

QUARTERMASTER HARBOR PARCEL NO. 302203-9019 STUCKEY AVENUE SW PARCEL NO. 302203-9002

SECTION - PROPOSED BULKHEAD
 1" = 20'-0" 0' 20' 40' 60'

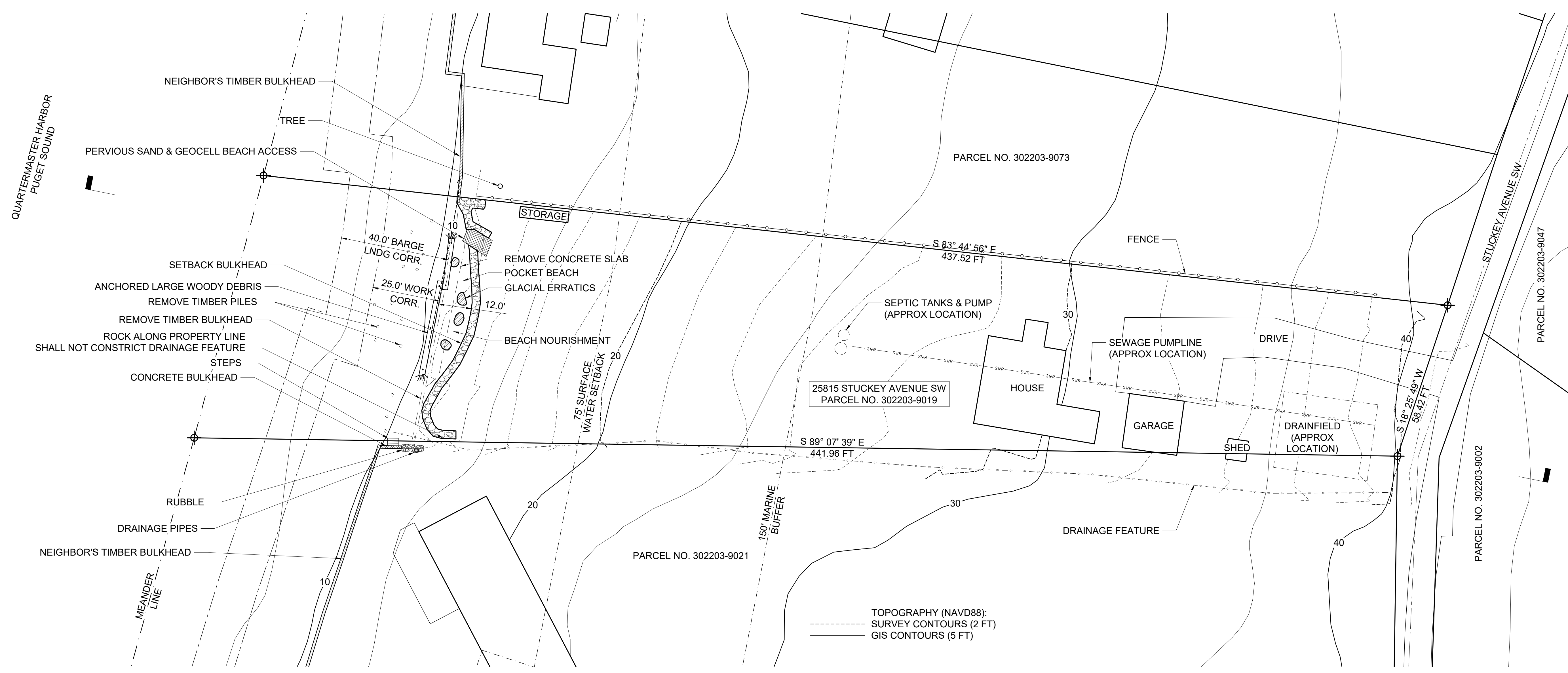

TOPOGRAPHY (NAVD88):
 SURVEY CONTOURS (2 FT)
 GIS CONTOURS (5 FT)

PLAN - PROPOSED BULKHEAD
 1" = 20'-0" 0' 20' 40' 60'

General Notes

No.	Revision/Issue	Date

Firm Name and Address
ELLISPORT ENGINEERING, INC.
 20501 81st Ave SW
 Vashon, WA 98070
 206.463.5311 - phone
 206.463.2578 - fax



Project Name and Address
BAKER KOENIG PROJECT
 25815 Stuckey Avenue SW
 Vashon, WA 98070

Project BAKER KOENIG	Sheet C3
Date 20 NOV 2020	
Drafter DSD	Engineer STK