

VICINITY MAP/NO SCALE

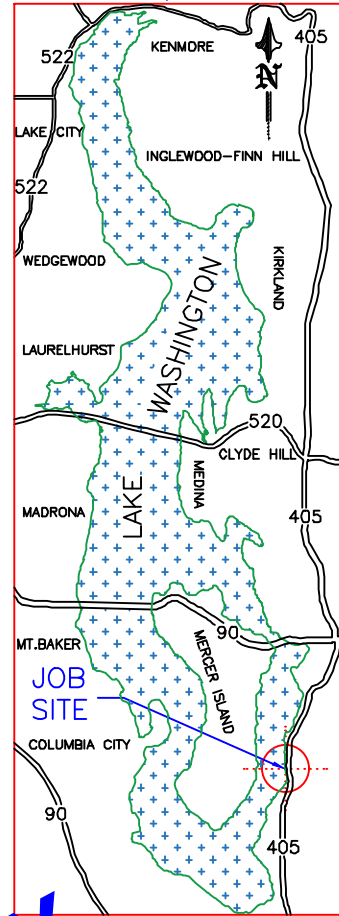

AREA MAP/NO SCALE



LEGAL DESCRIPTION

SECTION: NW-29-24-05 LAT: 47.541040 (47° 32' 27.744" N)
 TAXLOT #: 334330-2600 LONG: -122.196400 (122° 11' 47.04" W)

HILLMANS LK WN GARDEN OF EDEN #3 LOT A KC BLA #L99L0070 REC # 19991206900012 SD BLA BEING LOTS 12 THRU 14 & PORS LOTS 11 & 15 SD BLK
 P/lat Block: C
 Plat Lot: 11 THRU 13

JOBSITE



PROJECT DESIGNED BY:

Waterfront Construction Inc.

THIS DOCUMENT IS PROPRIETARY PROPERTY OF WATERFRONT CONSTRUCTION INC., AND IS NOT TO BE USED, IN WHOLE OR IN PART, FOR ANY OTHER PROJECT WITHOUT THE WRITTEN AUTHORIZATION OF WATERFRONT CONSTRUCTION INC.

ADJACENT OWNERS:

- ① BRADLEY & GREGORY ELFERS
6823 RIPLEY LN SE
RENTON, WA 98056
- ② NANCY & GEORGE JOHNSTON
6831 RIPLEY LN SE
RENTON, WA 98056

APPLICATION#:

PROPOSED: CONCRETE BULKHEAD REPAIR

PURPOSE: RE-ESTABLISH STRUCTURAL INTEGRITY

DATUM: C.O.E. MLLW=0.0'

DWG#: 22-38013-A1-1

APPLICANT: MICHAEL FISHLER

SITE ADD: 6827 RIPLEY LN SE
RENTON, WA 98056

MAIL ADD: (SAME AS ABOVE)

PAGE: 1 OF: 10 DATE: 06/17/2022

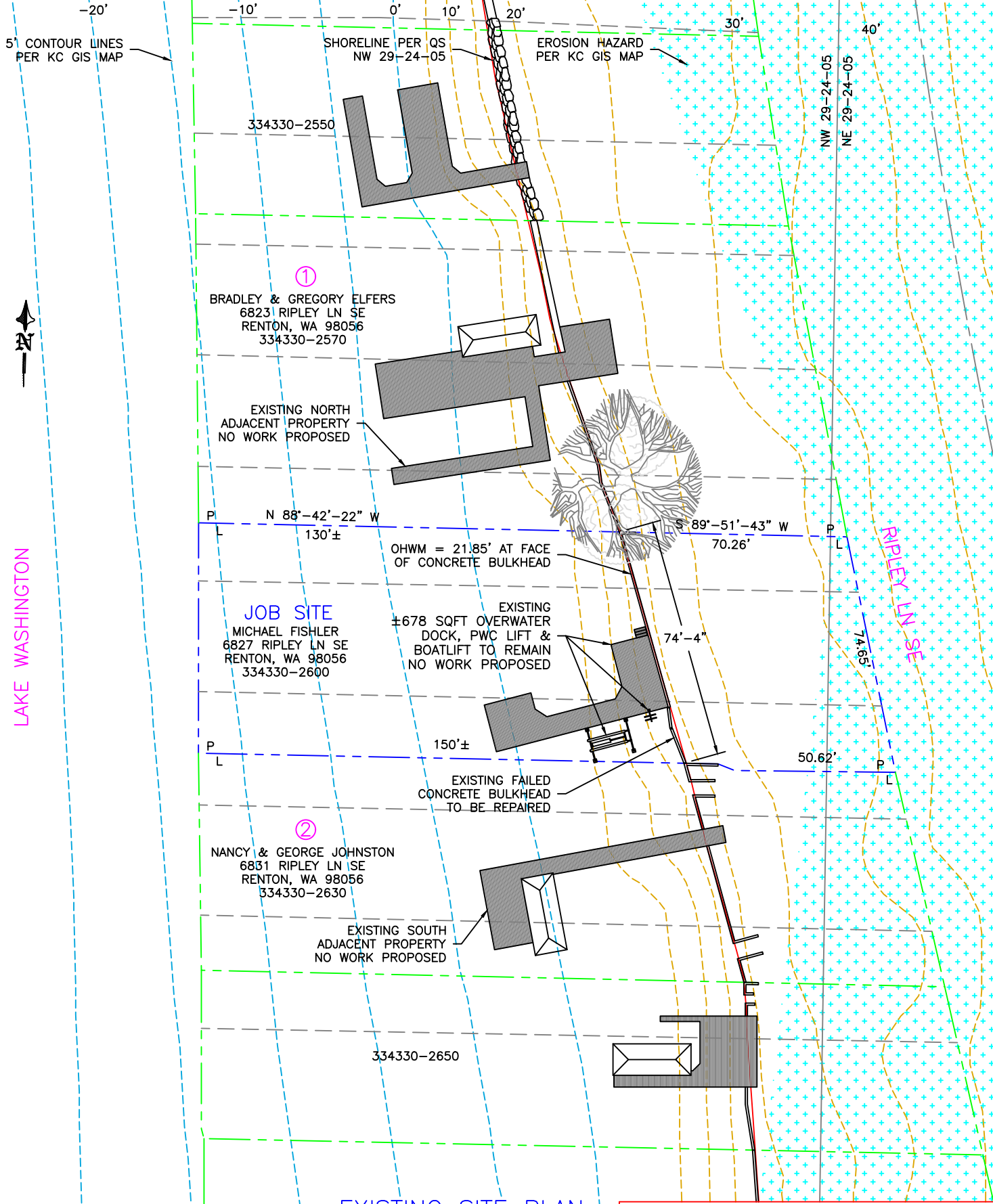

PROJECT DESIGNED BY:

Waterfront Construction Inc.

THIS DOCUMENT IS PROPRIETARY PROPERTY OF WATERFRONT CONSTRUCTION INC., AND IS NOT TO BE USED, IN WHOLE OR IN PART, FOR ANY OTHER PROJECT WITHOUT THE WRITTEN AUTHORIZATION OF WATERFRONT CONSTRUCTION INC.

EXISTING SITE PLAN

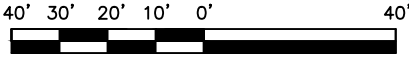

SCALE: 1"=40'

| | | |
|------------------------------------|---------------------|-----------------|
| REFERENCE #: | | |
| APPLICANT: MICHAEL FISHLER | | |
| PROPOSED: CONCRETE BULKHEAD REPAIR | | |
| SHEET: 2 | OF: 10 | NEAR/AT: RENTON |
| DATE: 06/17/2022 | DWG#: 22-38013-A1-2 | |

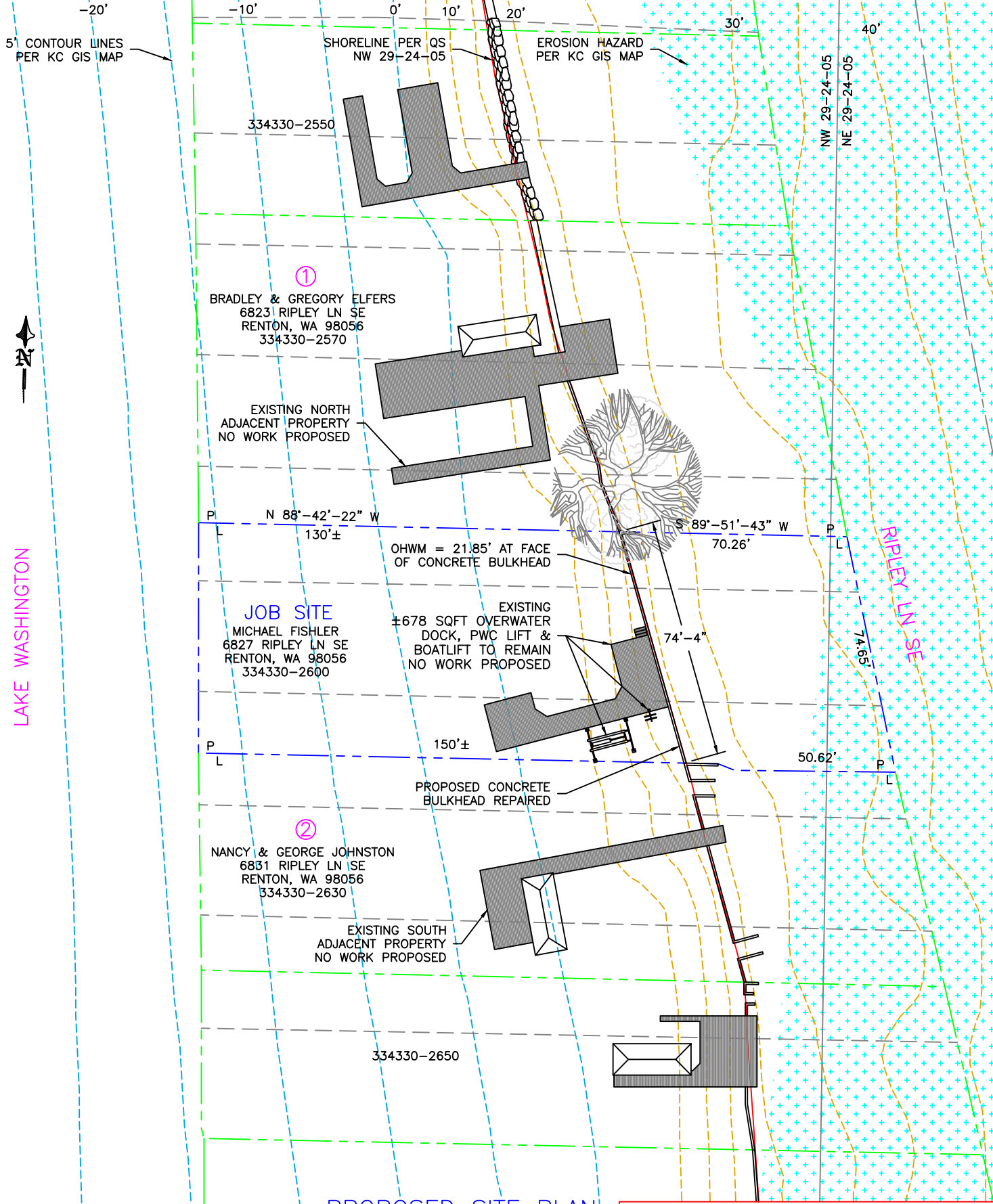

LAKE WASHINGTON

RIPLEY LN SE

PROJECT DESIGNED BY:

Waterfront Construction Inc.

THIS DOCUMENT IS PROPRIETARY PROPERTY OF WATERFRONT CONSTRUCTION INC., AND IS NOT TO BE USED, IN WHOLE OR IN PART, FOR ANY OTHER PROJECT WITHOUT THE WRITTEN AUTHORIZATION OF WATERFRONT CONSTRUCTION INC.

PROPOSED SITE PLAN

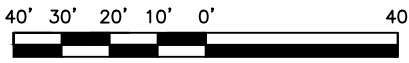

SCALE: 1"=40'

| | | |
|------------------------------------|---------------------|-----------------|
| REFERENCE #: | | |
| APPLICANT: MICHAEL FISHLER | | |
| PROPOSED: CONCRETE BULKHEAD REPAIR | | |
| SHEET: 3 | OF: 10 | NEAR/AT: RENTON |
| DATE: 06/17/2022 | DWG#: 22-38013-A1-3 | |

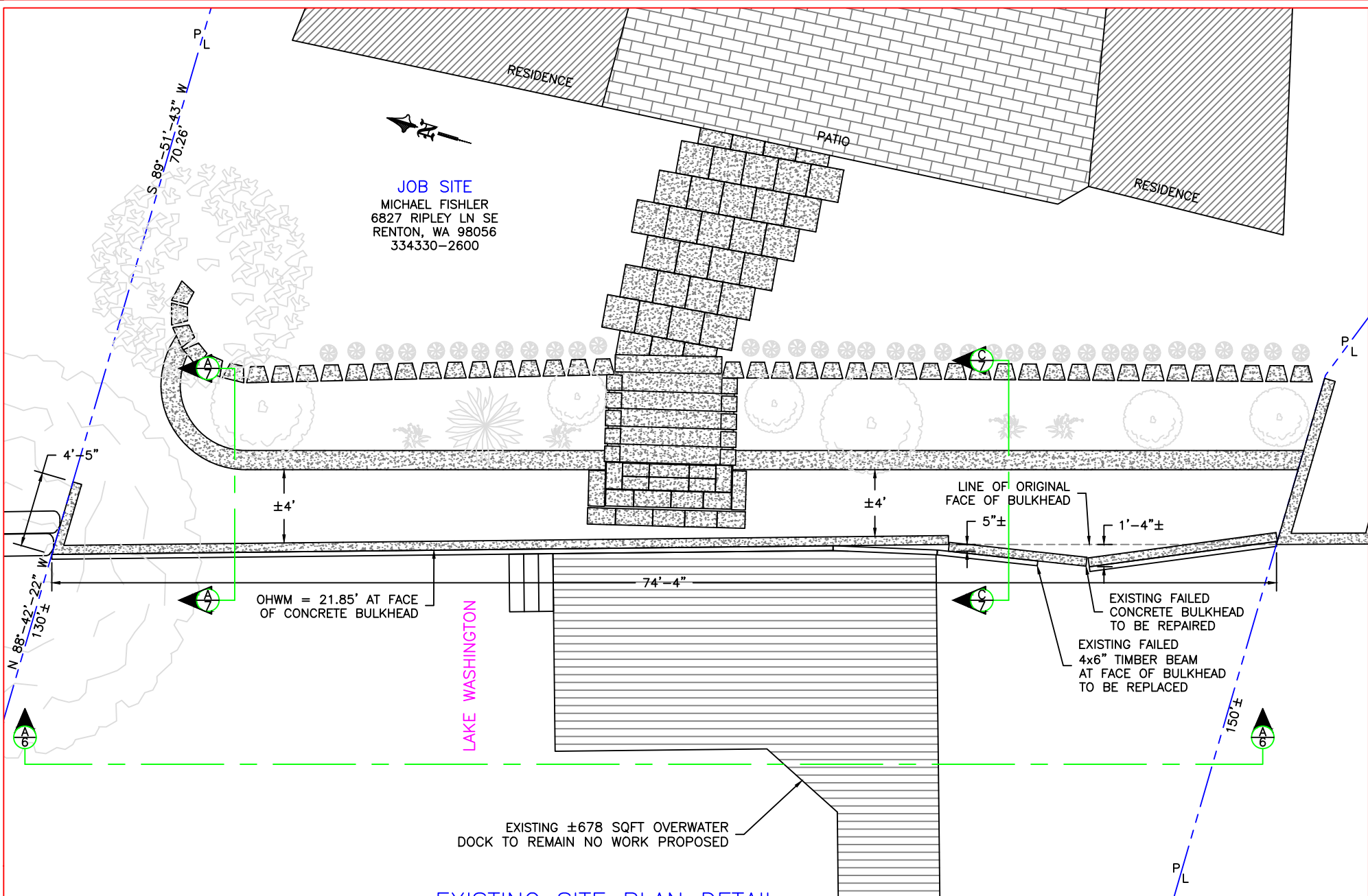

PROJECT DESIGNED BY:

Waterfront Construction Inc.

THIS DOCUMENT IS PROPRIETARY PROPERTY OF WATERFRONT CONSTRUCTION INC., AND IS NOT TO BE USED, IN WHOLE OR IN PART, FOR ANY OTHER PROJECT WITHOUT THE WRITTEN AUTHORIZATION OF WATERFRONT CONSTRUCTION INC.

EXISTING SITE PLAN DETAIL

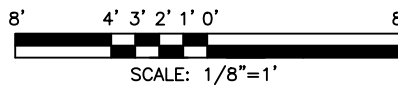

| | |
|------------------|--------------------------|
| REFERENCE #: | |
| APPLICANT: | MICHAEL FISHLER |
| PROPOSED: | CONCRETE BULKHEAD REPAIR |
| SHEET: 4 | OF: 10 |
| DATE: 06/17/2022 | DWG#: 22-38013-A1-4 |

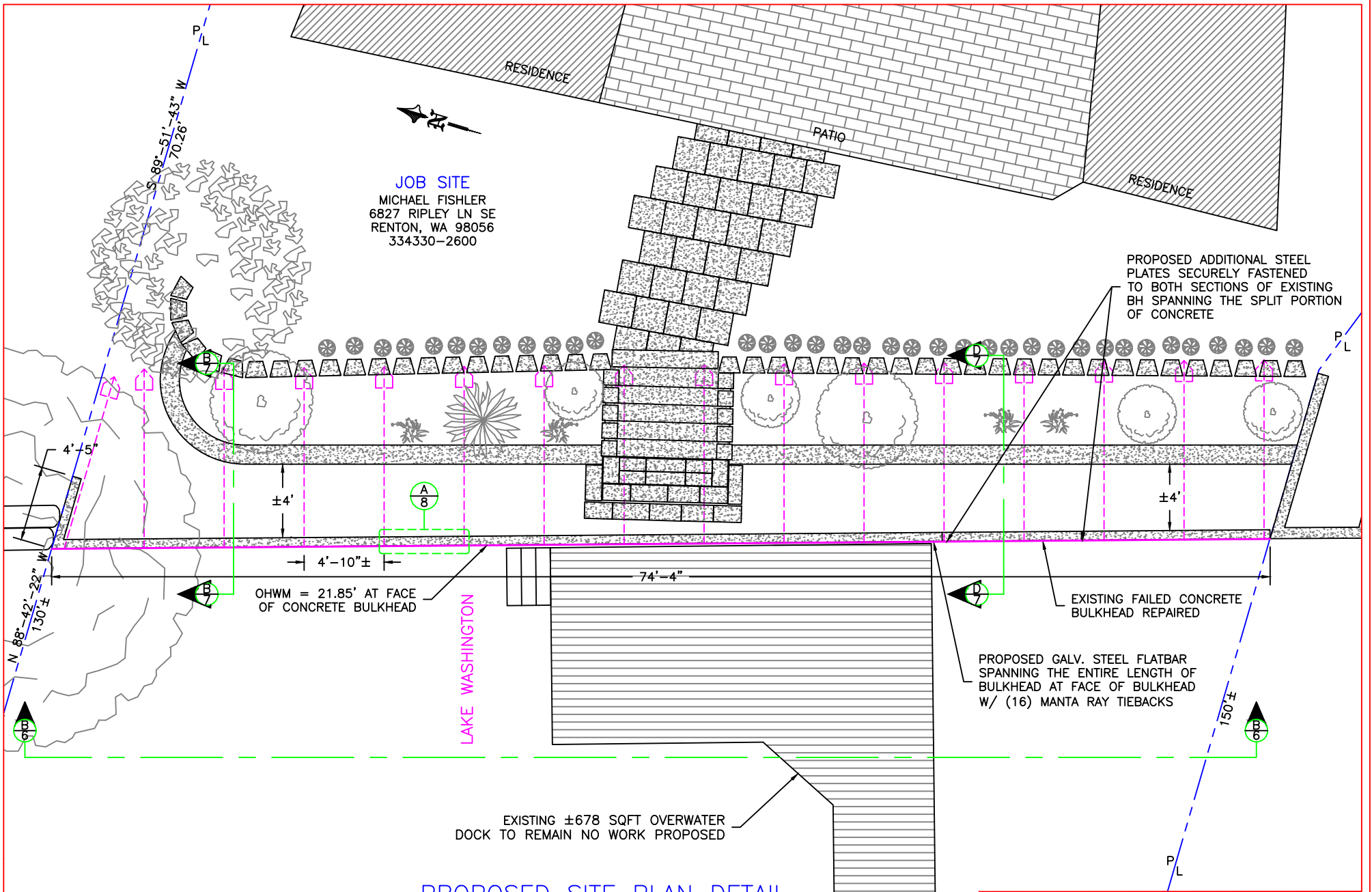

PROJECT DESIGNED BY:

Waterfront Construction Inc.

THIS DOCUMENT IS PROPRIETARY PROPERTY OF WATERFRONT CONSTRUCTION INC., AND IS NOT TO BE USED, IN WHOLE OR IN PART, FOR ANY OTHER PROJECT WITHOUT THE WRITTEN AUTHORIZATION OF WATERFRONT CONSTRUCTION INC.

PROPOSED SITE PLAN DETAIL



| | |
|---|----------------------------|
| REFERENCE #: | |
| APPLICANT: MICHAEL FISHLER | |
| PROPOSED: CONCRETE BULKHEAD REPAIR | |
| SHEET: 5 | OF: 10 |
| NEAR/AT: RENTON | |
| DATE: 06/17/2022 | DWG#: 22-38013-A1-5 |

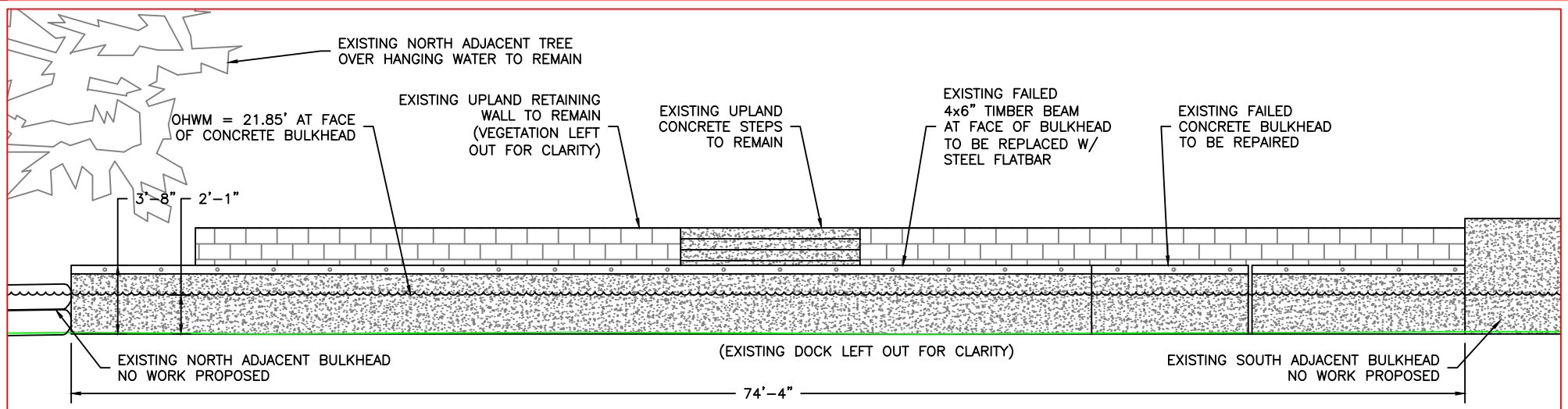

EXISTING ELEVATION A-6

SCALE: 1/8"=1'

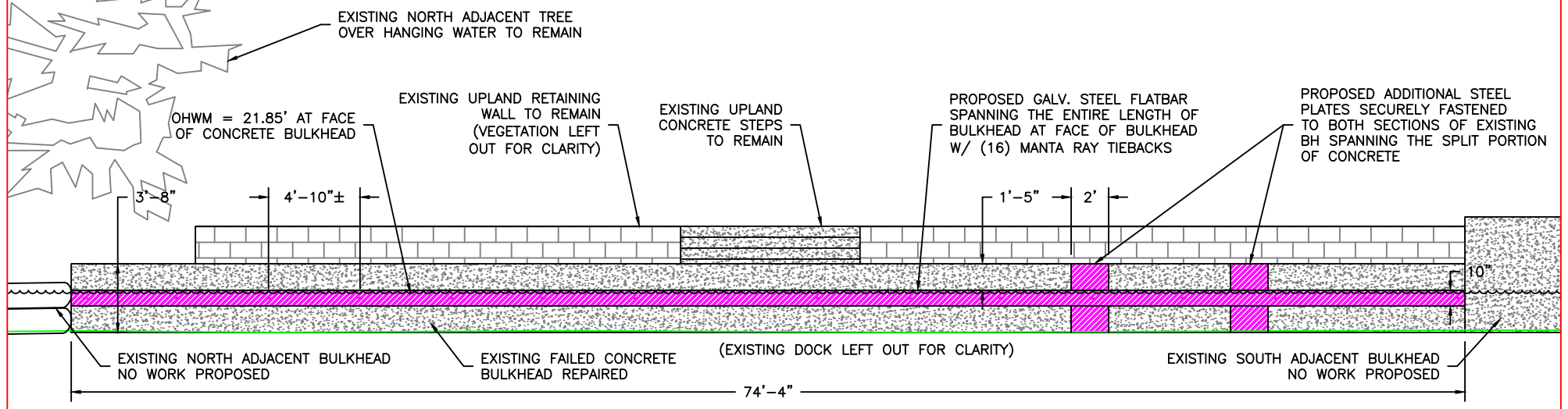

PROPOSED ELEVATION B-6

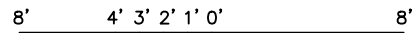

SCALE: 1/8"=1'

PROJECT DESIGNED BY:

Waterfront Construction Inc.

THIS DOCUMENT IS PROPRIETARY PROPERTY OF WATERFRONT CONSTRUCTION INC., AND IS NOT TO BE USED, IN WHOLE OR IN PART, FOR ANY OTHER PROJECT WITHOUT THE WRITTEN AUTHORIZATION OF WATERFRONT CONSTRUCTION INC.

| | |
|--------------|--------------------------|
| REFERENCE #: | |
| APPLICANT: | MICHAEL FISHLER |
| PROPOSED: | CONCRETE BULKHEAD REPAIR |
| SHEET: 6 | OF: 10 |
| NEAR/AT: | RENTON |
| DATE: | 06/17/2022 |
| DWG#: | 22-38013-A1-6 |

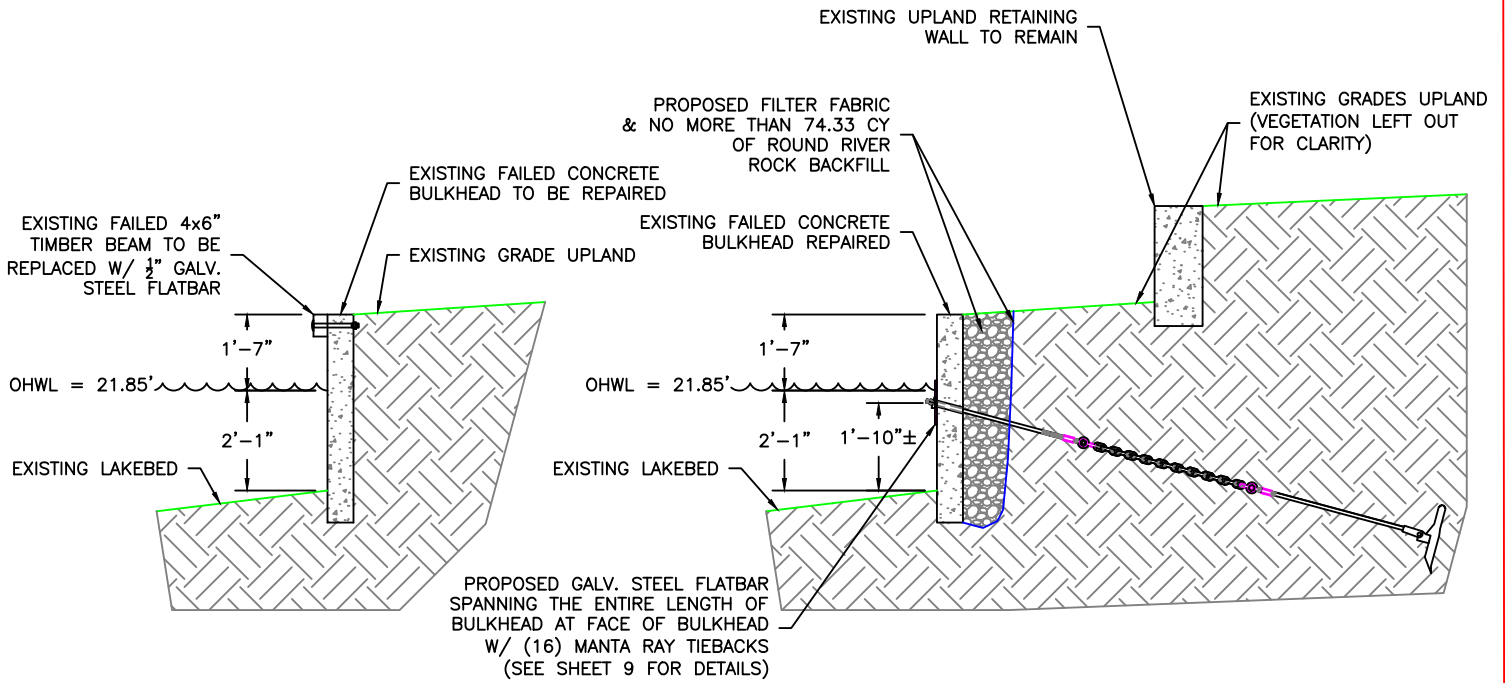

EXISTING SECTION A-7
SCALE: 1/4"=1'

PROPOSED SECTION B-7
SCALE: 1/4"=1'

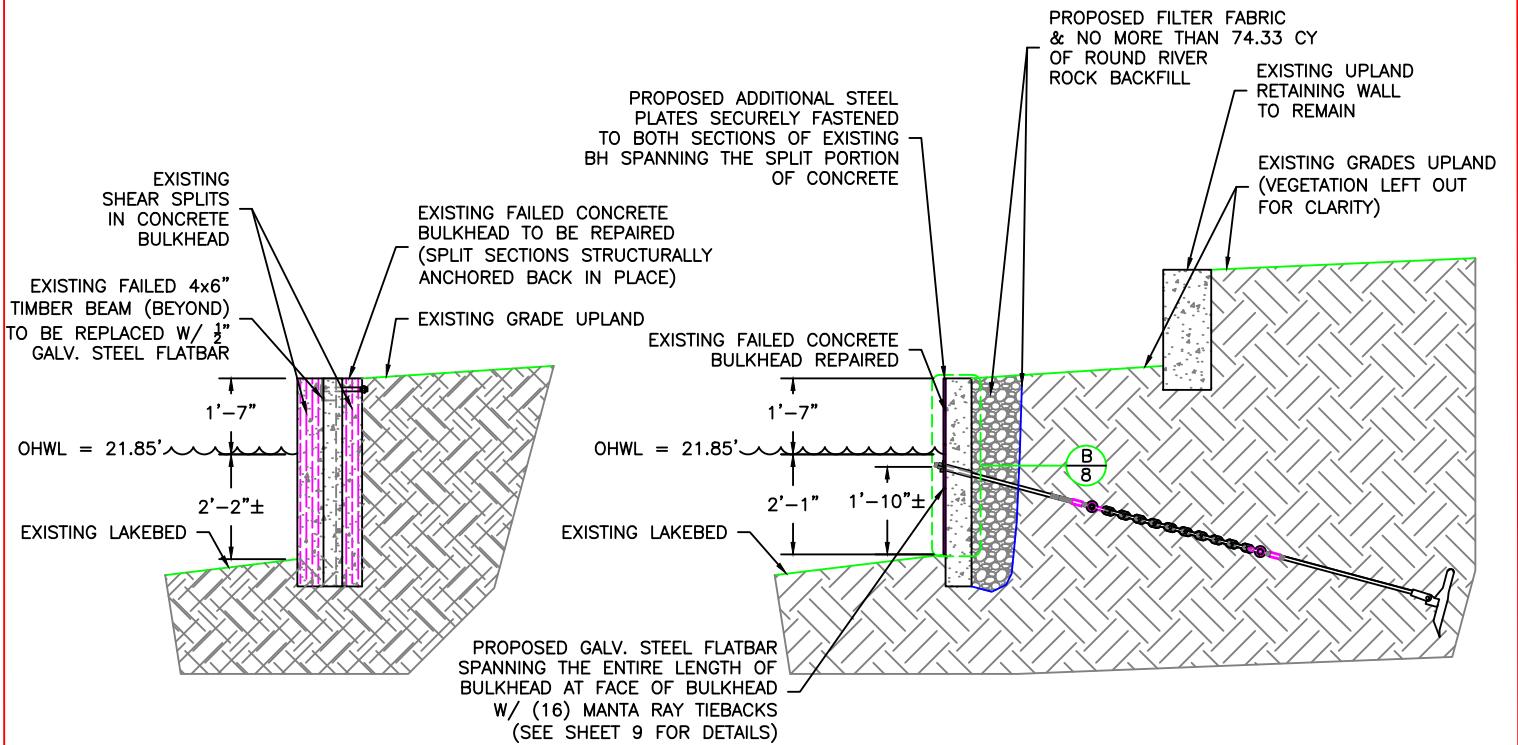

EXISTING SECTION C-7

PROPOSED SECTION D-7

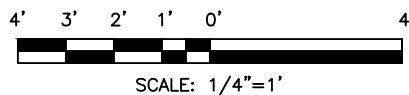

PROJECT DESIGNED BY:

Waterfront Construction Inc.

THIS DOCUMENT IS PROPRIETARY PROPERTY OF WATERFRONT CONSTRUCTION INC., AND IS NOT TO BE USED, IN WHOLE OR IN PART, FOR ANY OTHER PROJECT WITHOUT THE WRITTEN AUTHORIZATION OF WATERFRONT CONSTRUCTION INC.

| | |
|--------------|--------------------------|
| REFERENCE #: | |
| APPLICANT: | MICHAEL FISHLER |
| PROPOSED: | CONCRETE BULKHEAD REPAIR |
| SHEET: | 7 OF 10 |
| DATE: | 06/17/2022 |
| NEAR/AT: | RENTON |
| DWG#: | 22-38013-A1-7 |

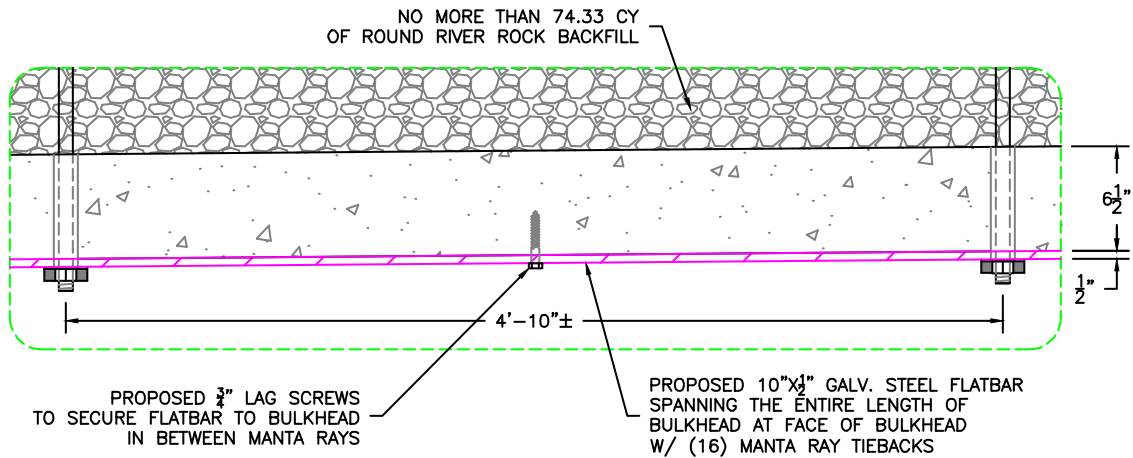

DETAIL A-8

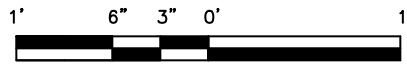

SCALE: 1"=1'

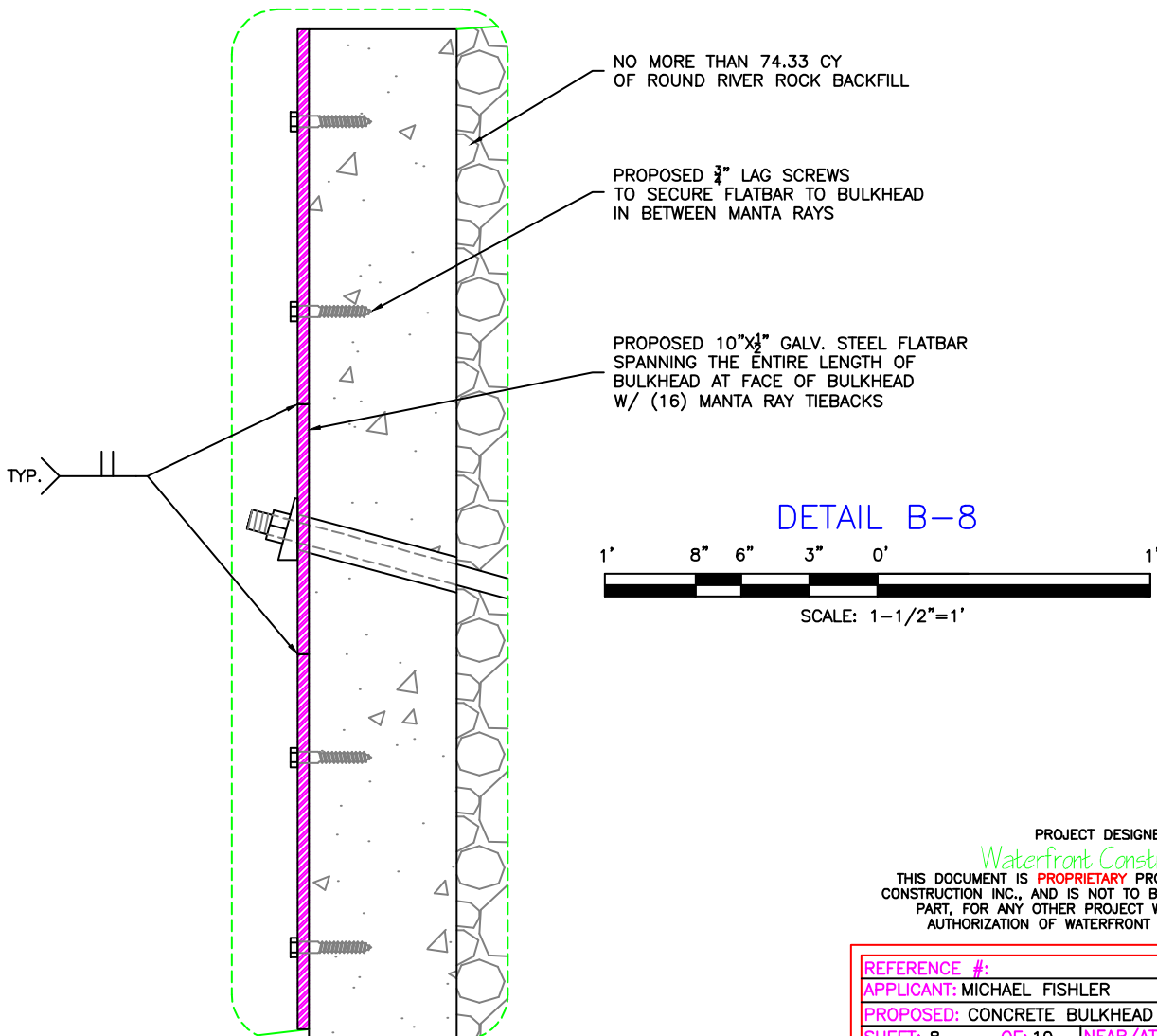

PROJECT DESIGNED BY:

Waterfront Construction Inc.

THIS DOCUMENT IS PROPRIETARY PROPERTY OF WATERFRONT CONSTRUCTION INC., AND IS NOT TO BE USED, IN WHOLE OR IN PART, FOR ANY OTHER PROJECT WITHOUT THE WRITTEN AUTHORIZATION OF WATERFRONT CONSTRUCTION INC.

| | |
|------------------------------------|-----------------|
| REFERENCE #: | |
| APPLICANT: MICHAEL FISHLER | |
| PROPOSED: CONCRETE BULKHEAD REPAIR | |
| SHEET: 8 | OF: 10 |
| DATE: 06/17/2022 | NEAR/AT: RENTON |
| DWG#: 22-38013-A1-10 | |

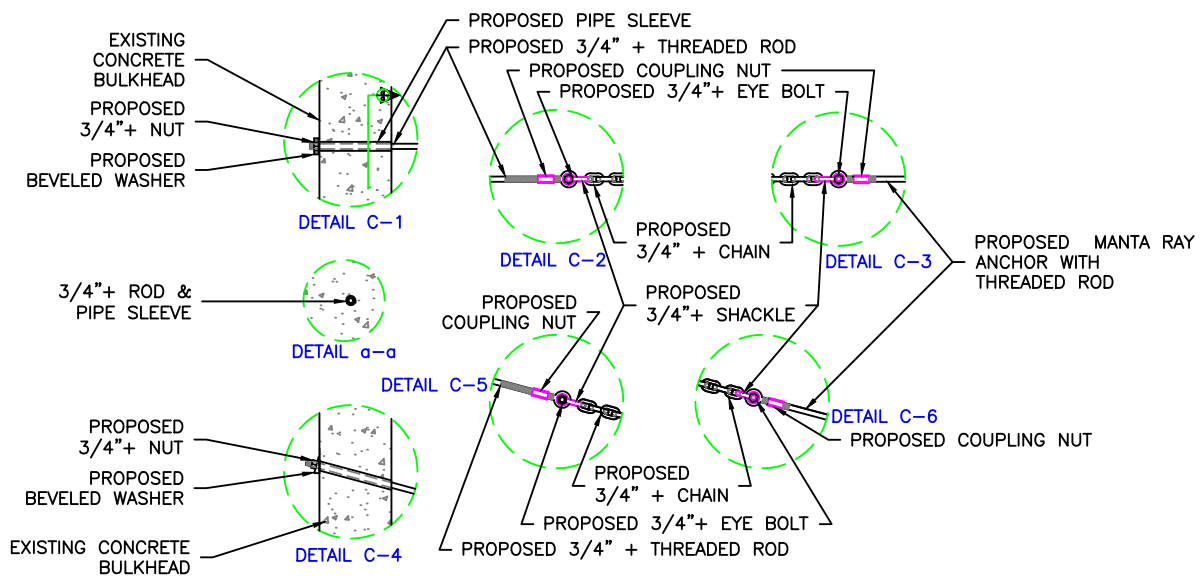
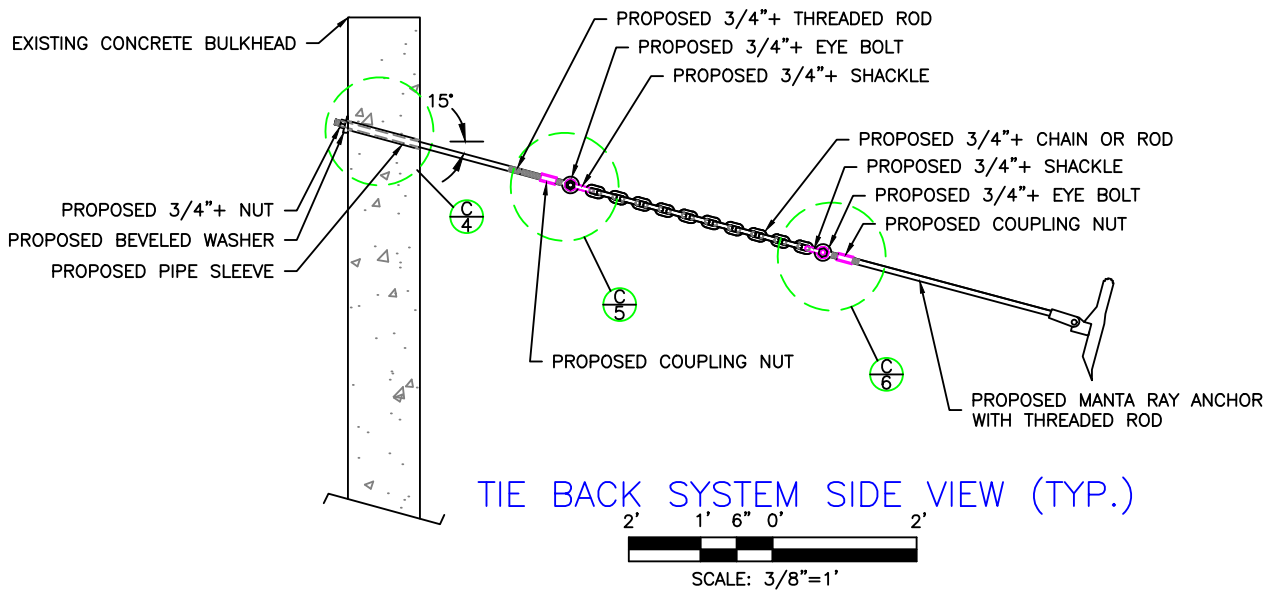
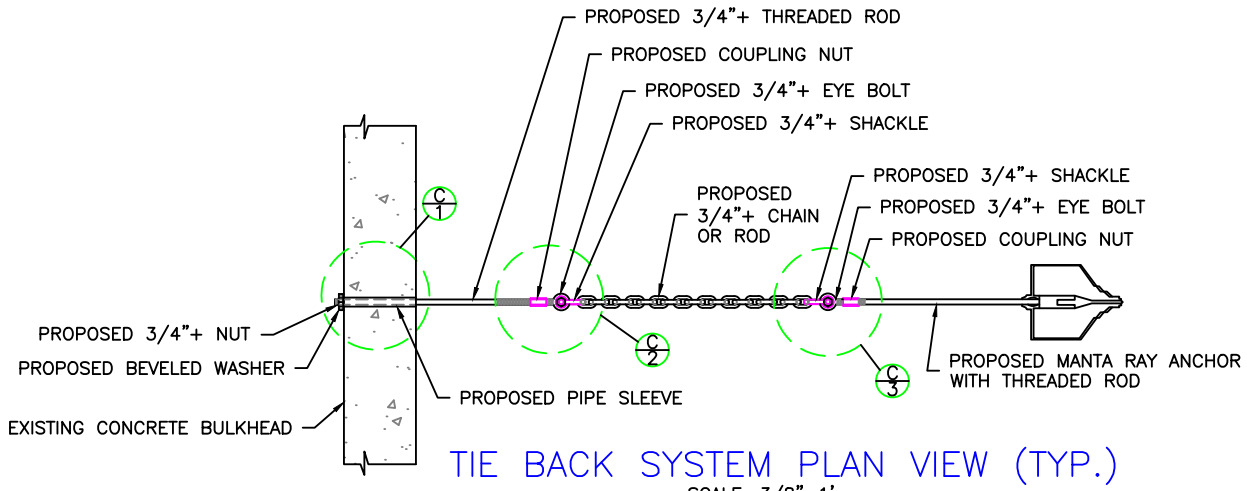

PROJECT DESIGNED BY:

Waterfront Construction Inc.

THIS DOCUMENT IS PROPRIETARY PROPERTY OF WATERFRONT CONSTRUCTION INC., AND IS NOT TO BE USED, IN WHOLE OR IN PART, FOR ANY OTHER PROJECT WITHOUT THE WRITTEN AUTHORIZATION OF WATERFRONT CONSTRUCTION INC.

REFERENCE #:

APPLICANT: MICHAEL FISHLER

PROPOSED: CONCRETE BULKHEAD REPAIR

SHEET: 9 OF: 10 NEAR/AT: RENTON

DATE: 06/17/2022 DWG#: 22-38013-A1-10

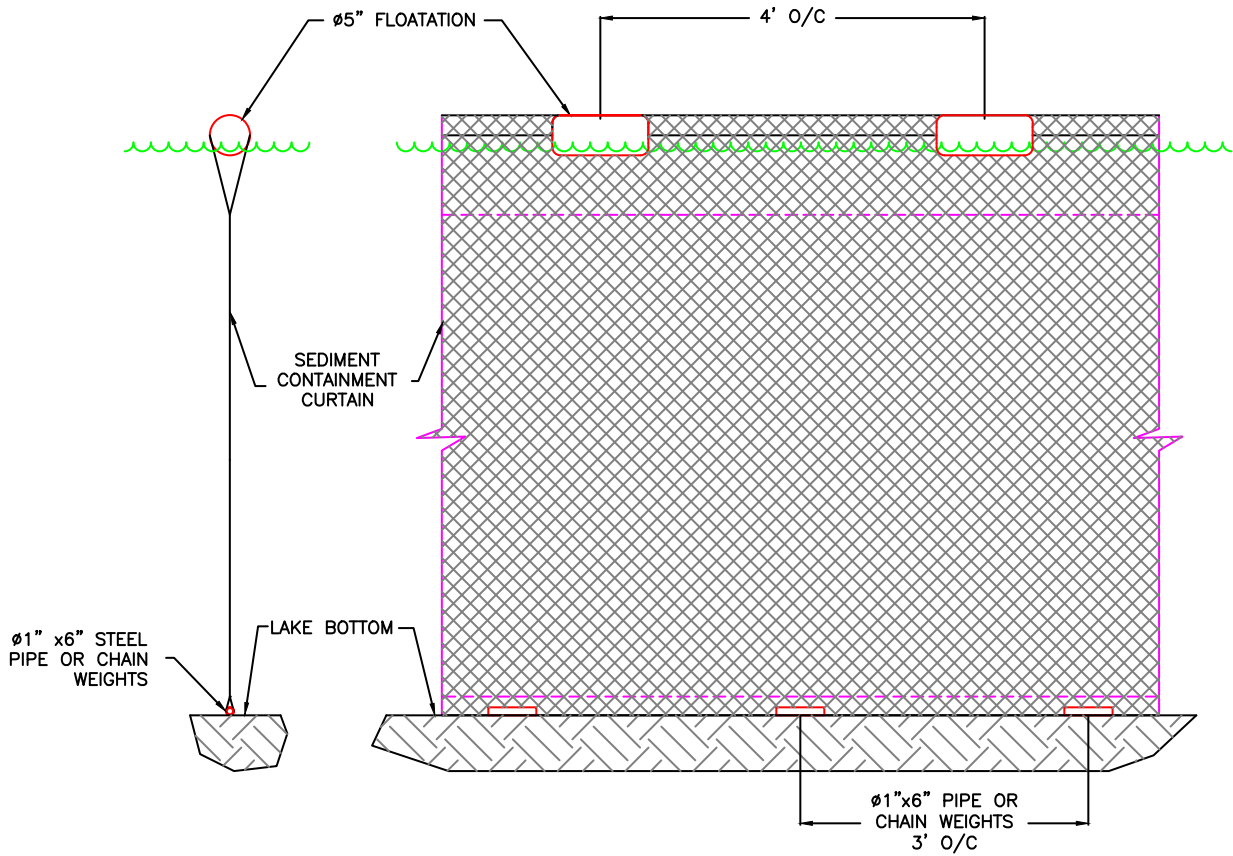

TEMP. FLOATING SILT CONTAINMENT FENCE

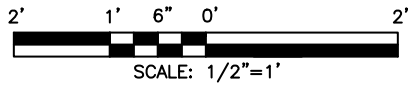

PROJECT DESIGNED BY:

Waterfront Construction Inc.

THIS DOCUMENT IS PROPRIETARY PROPERTY OF WATERFRONT CONSTRUCTION INC., AND IS NOT TO BE USED, IN WHOLE OR IN PART, FOR ANY OTHER PROJECT WITHOUT THE WRITTEN AUTHORIZATION OF WATERFRONT CONSTRUCTION INC.

| | |
|------------------------------------|----------------------|
| REFERENCE #: | |
| APPLICANT: MICHAEL FISHLER | |
| PROPOSED: CONCRETE BULKHEAD REPAIR | |
| SHEET: 10 | OF: 10 |
| DATE: 06/17/2022 | NEAR/AT: RENTON |
| | DWG#: 22-38013-A1-10 |