

p:\HOO\Y\MAPPING\W3P\WSDOT\LOC\WSDOT\Documents\Northwest_Region\Projects\090025.03_SR18toDeepCrt\Transfers_0_CAD_Sheets\02_ConceptPlans_Draft\01toIndex\XL5557_VM_001.dgn

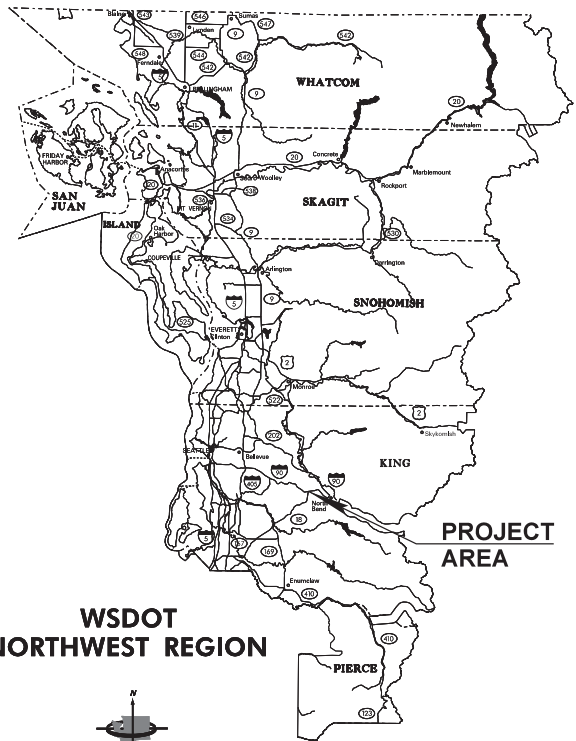

**WSDOT
NORTHWEST REGION**

PROJECT AREA

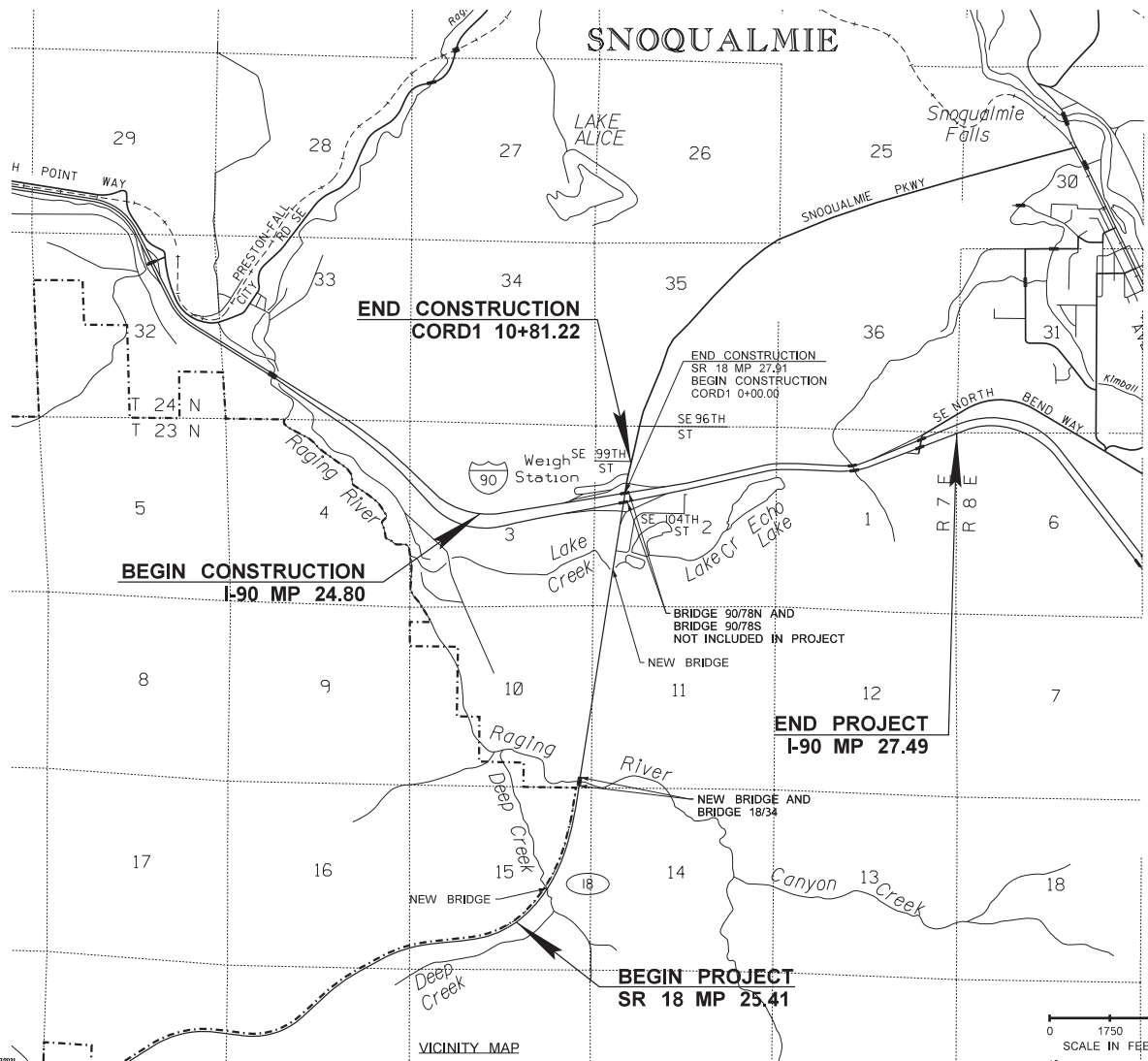

FILE NAME	c:\users\jcheloni\pw_wsdot\0268208\XL5557_VM_001.dgn
TIME	9:38:03 AM
DATE	5/27/2021
PLOTTED BY	jcheloni
DESIGNED BY	J. TRUDEAU
ENTERED BY	D. DE LA CRUZ
CHECKED BY	E. SUH
PROJ. ENGR.	M. ALLISON
REGIONAL ADM.	M. COTTEN

**DRAFT PLANS
NOT FOR CONSTRUCTION**

REVISION	DATE	BY
----------	------	----

REGION NO.	STATE
10	WASH
JOB NUMBER	
CONTRACT NO.	

FED.AID PROJ.NO.	
LOCATION NO.	XL5557

P.E. STAMP BOX DATE



**I-90/SR18 I/C TO DEEP CREEK -
INTERCHANGE IMPROVEMENTS & WIDENING**

VICINITY MAP

PLAN REF NO	VM-01
SHEET	2
OF	277
SHEETS	