

Department of Local Services  
Permitting Division

Residential Site Plan

For Permitting Use

Received Date \_\_\_\_\_

Max. Impervious Surface Allowed \_\_\_\_\_

Max. Bldg. Height Allowed \_\_\_\_\_

Min. Bldg. setback from Street \_\_\_\_\_

Min. Garage setback from Street \_\_\_\_\_

Min. Bldg. setback from Interior \_\_\_\_\_

Signature \_\_\_\_\_

Date \_\_\_\_\_

Building Approval

Signature \_\_\_\_\_

Date \_\_\_\_\_

Engineering / Drainage

Approval

Signature \_\_\_\_\_

Date \_\_\_\_\_

Critical Areas

Approval

Signature \_\_\_\_\_

Date \_\_\_\_\_

Clearing / Grading

Approval

Signature \_\_\_\_\_

Date \_\_\_\_\_

Fire

Approval

Signature \_\_\_\_\_

Date \_\_\_\_\_

# SITE PLAN

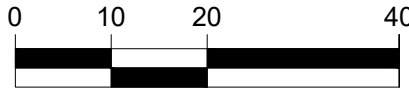

( IN FEET )  
1 inch = 20 ft.

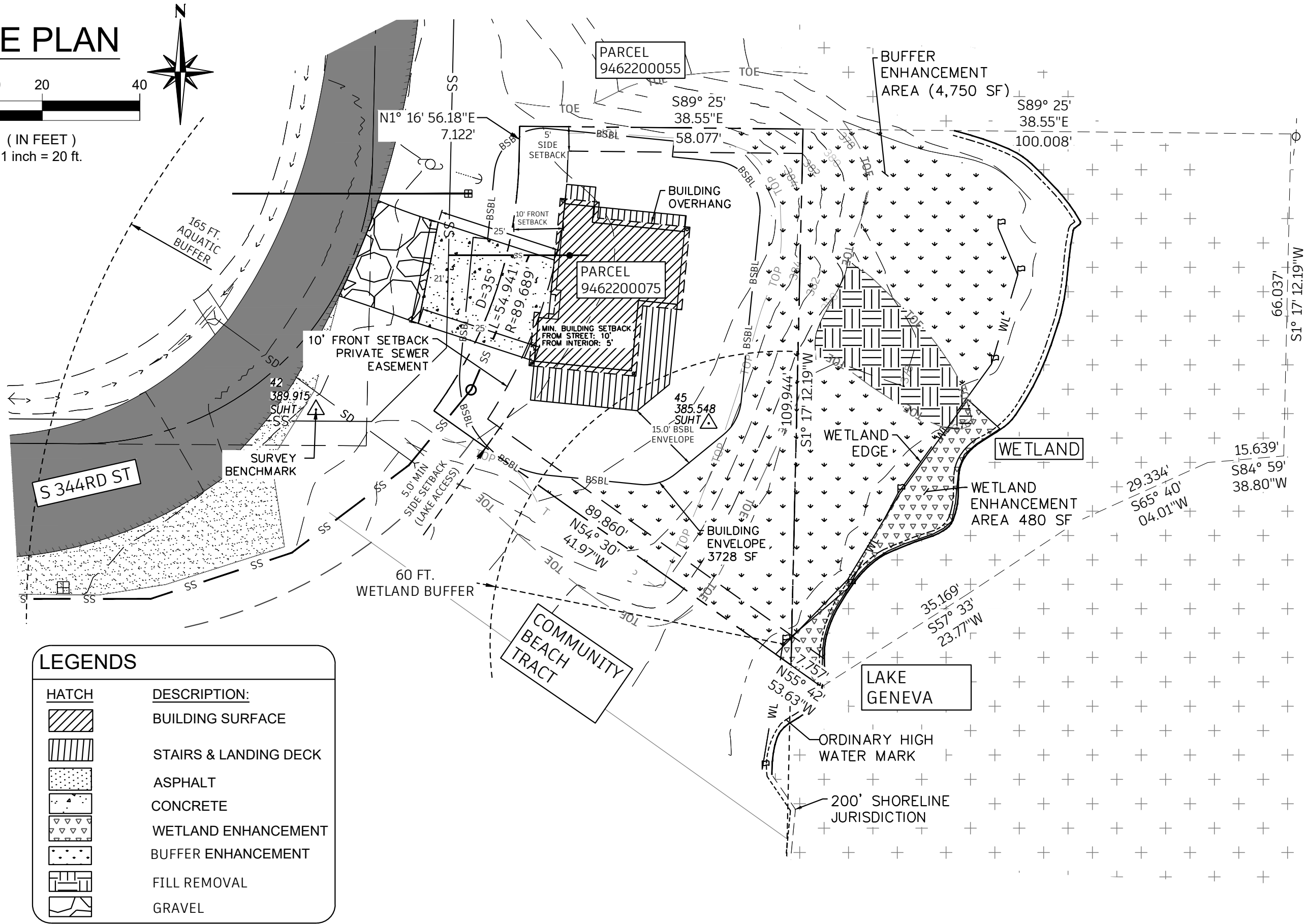

HATCH	DESCRIPTION:
	BUILDING SURFACE
	STAIRS & LANDING DECK
	ASPHALT
	CONCRETE
	WETLAND ENHANCEMENT
	BUFFER ENHANCEMENT
	FILL REMOVAL
	GRAVEL

Permit Number PRE22-0089

Parcel Number 946220-0075

Applicant Name CHRISTIAN & KATHY OVERMAN

Site Address 342XX 44TH AVE S., AUBURN, WA 98001-5941

Engineering Scale: 1" = 20'

Sheet 1 OF 1

