

PARKING CALCS

HANGAR STORAGE / WAREHOUSE - 0.9 SP / 1,000 SF	
49,810 SF = 45 SPACES REQ.	
FBO / OFFICE / OFFICE / RETAIL - 1 SPACE / 300 SF	
FBO:	6,887 SF
OFFICE:	17,349 SF
TOTAL:	24,236 SF / 300 = 71 SPACES REQ.
TOTAL SPACES REQ. = 116, (5 HANDICAP REQ.)	
TOTAL SPACES PROVIDED 112, (5 HANDICAP)	

SITE PLAN NOTES

- APN: 2824049007
OWNER: 7023 PERIMETER ROAD, LLC
1. THERE IS AN AVAILABLE PUBLIC WATER SYSTEM.
 2. THIS IS NOT A LEGAL SURVEY. PROPERTY DESCRIPTION INFORMATION ON THIS SHEET FOR GENERAL USE ONLY.
 3. PROVIDE POSITIVE DRAINAGE AWAY FROM PERIMETER OF BUILDING. MINIMUM SLOPE 2% FOR 10' MIN. AWAY FROM BLDG.
 4. SLOPE ALL CONCRETE 1% UNLESS NOTED OTHERWISE.
 5. CONNECT UTILITY EXTENSIONS TO EXISTING UTILITIES.
 6. CONTRACTOR TO VERIFY LOCATIONS OF EXTENSIONS.
 7. LIMITS OF CONSTRUCTION, STORAGE AREA, & VEGETATION OF CONCERN TO BE COORDINATED WITH OWNER OR ARCHITECT.
 8. FOR REMAINING SITE INFORMATION REFER TO CIVIL DRAWINGS

SITE INFORMATION

APN:	2824049007
OWNER:	KING COUNTY INTERNATIONAL AIRPORT 7277 PERIMETER RD S. SEATTLE, WA 98108
TENANT:	7023 PERIMETER ROAD, LLC LEADING EDGE JET CENTER 8555 PERIMETER ROAD S. SEATTLE, WA 98108
LEGAL DESCRIPTION:	SECTION: 28 TOWNSHIP: 24 RANGE: 04 QUARTER: SE
LOT AREA:	24,602,548 SF (564.80 ACRES)
BUILDING AREA:	57,837 SF
ZONING:	IG2 U/85
BUILDING OCCUPANCY:	S1
BUILDING TYPE:	X

VICINITY MAP

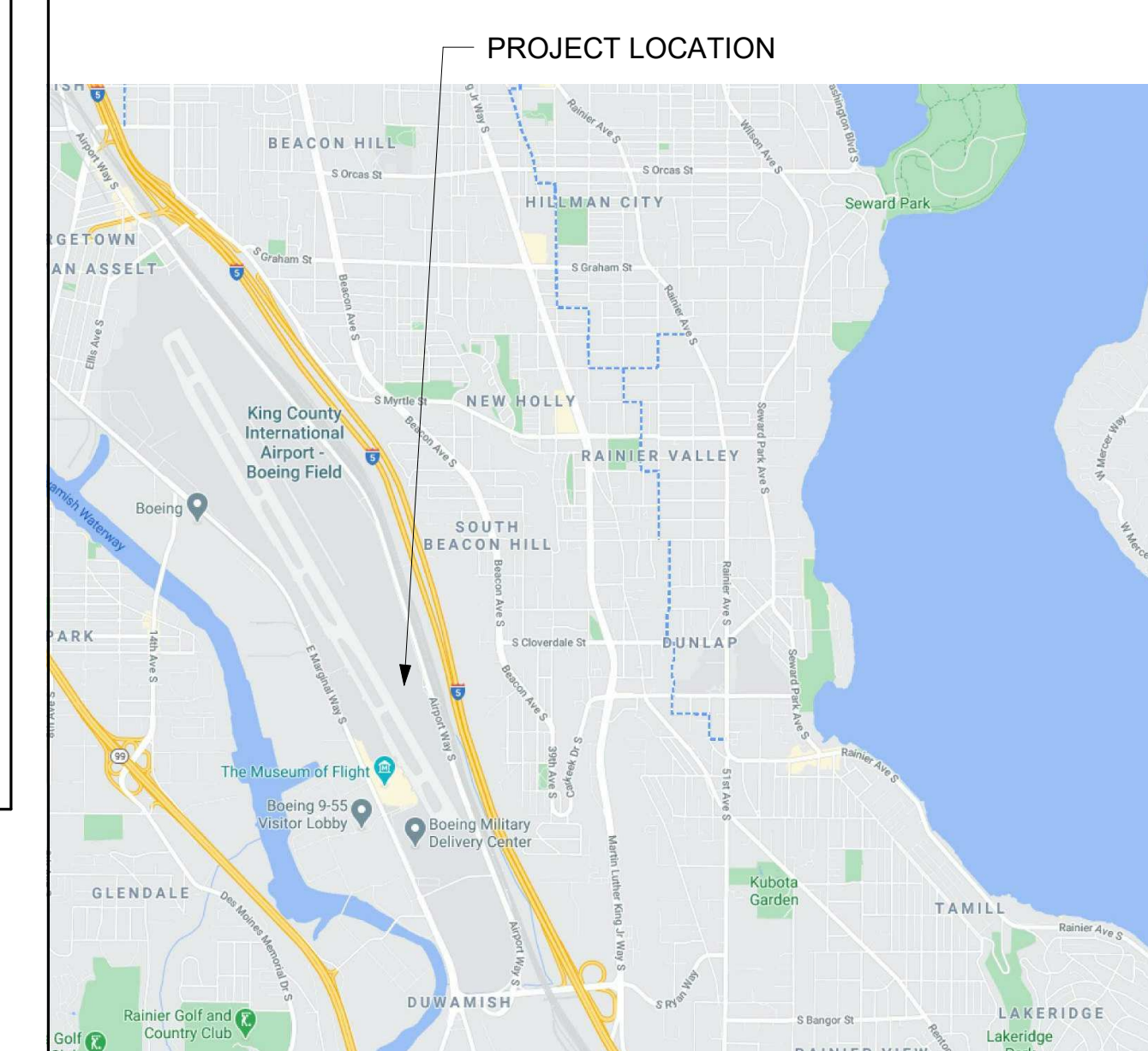

ASPHALT AREA

OVERALL PROPERTY AREA	415,575.94 SF
HANGAR FBO FOOTPRINT	-58,699 SF
TEMP FBO	-2,840 SF
VEGETATION/GRASS TO REMAIN	-45,273.46 SF
TOTAL REPLACEABLE ASPHALT	308,763.48 SF

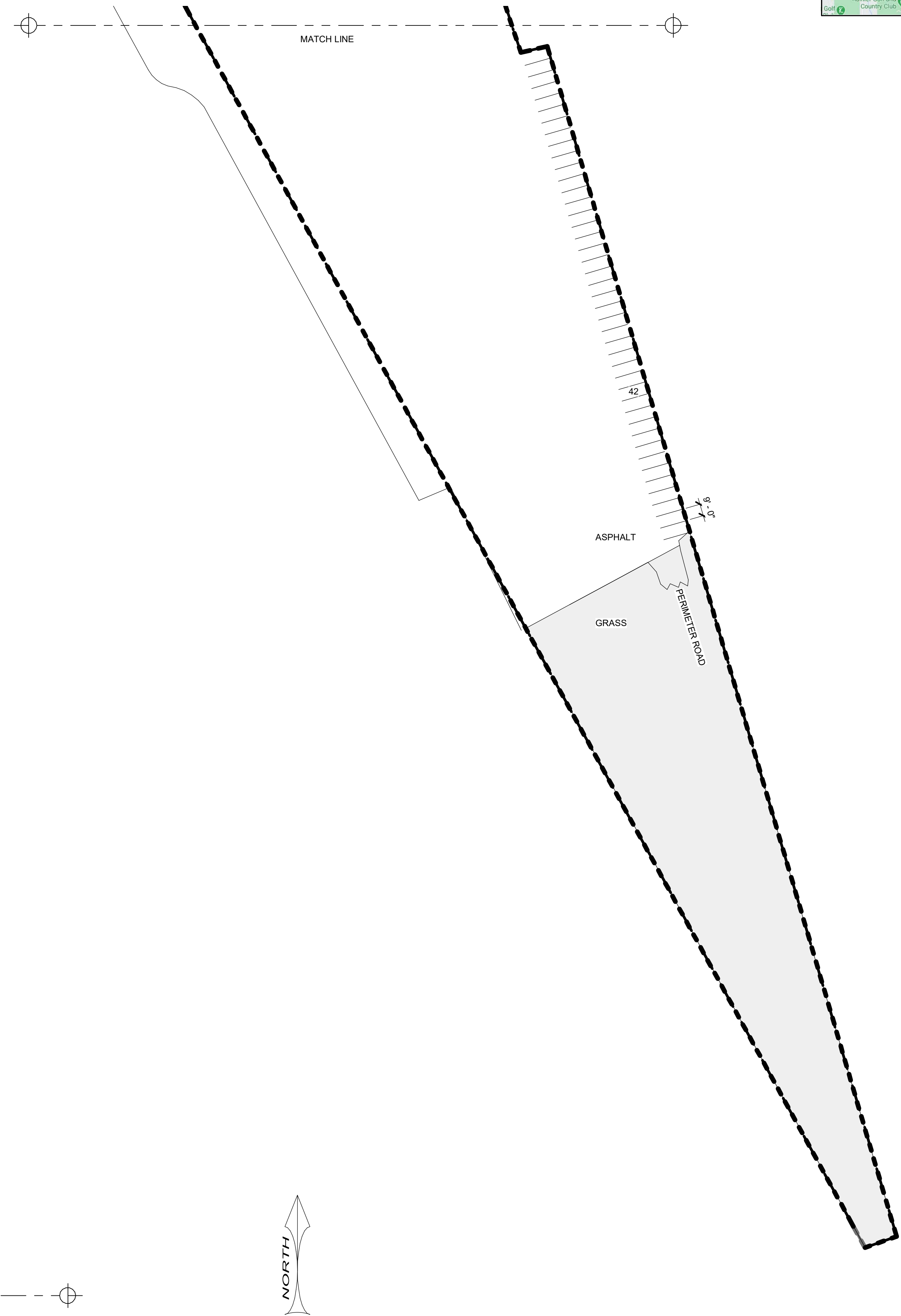
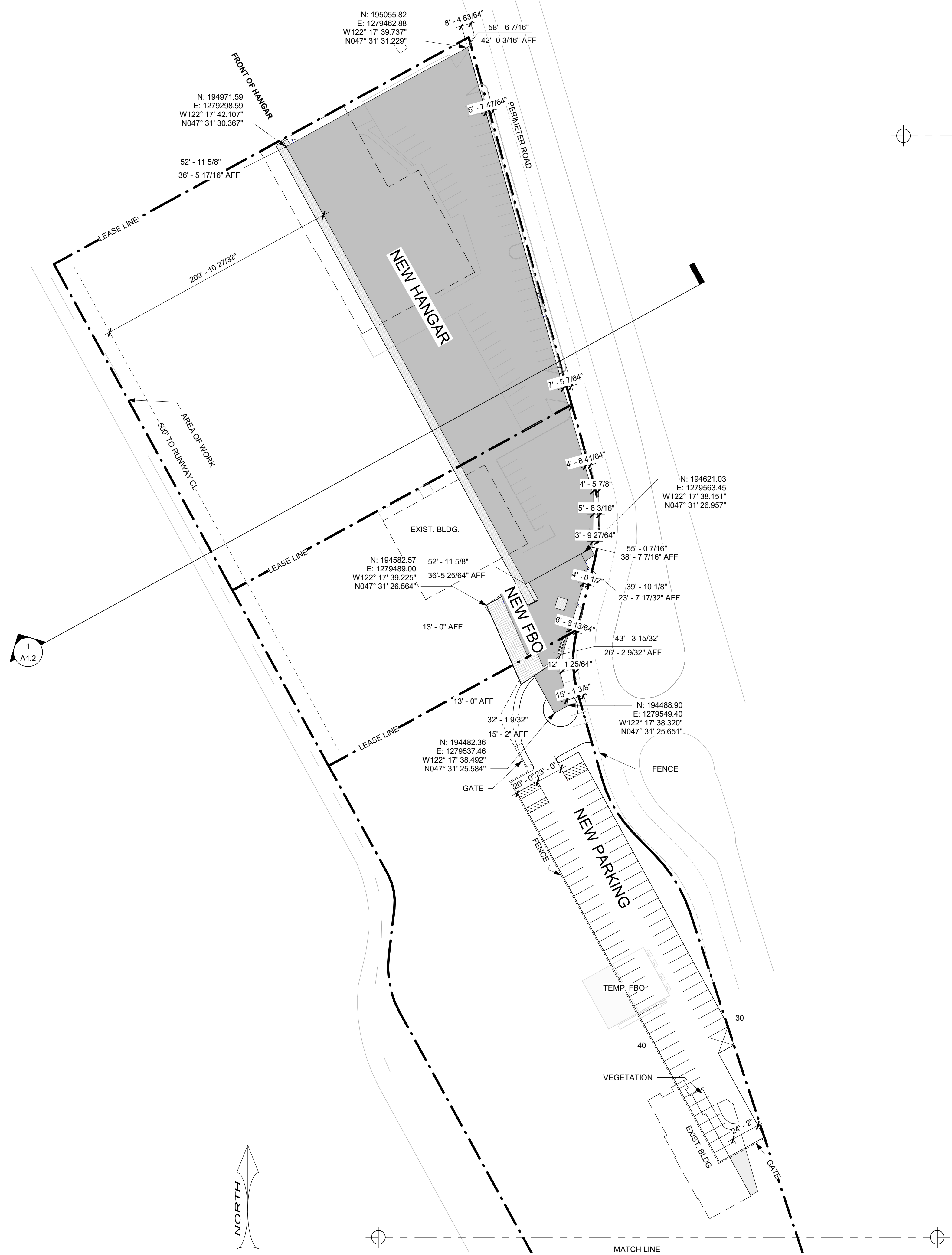

1 SITE 1
1" = 50'-0"

2 SITE 2
1" = 50'-0"

NOT FOR CONSTRUCTION

© 2020 BY CONCEPT ARCHITECTURE, LLC
THESE DRAWINGS ARE COPYRIGHTED AND ARE SUBJECT TO COPYRIGHT PROTECTION. ANY REPRODUCTION, DISTRIBUTION, OR USE OF THESE DRAWINGS, WORKS OR FORMS REPRESENTED IS PROHIBITED.
AND KNOWN AS ARCHITECTURAL WORKS COPYRIGHT PROTECTION ACT OF 1976. UNAUTHORIZED USE OR REPRODUCTION OF THESE DRAWINGS, WORKS OR FORMS REPRESENTED IS PROHIBITED.

MASH	DRAWN	REVISIONS
6/7/2021 3:13:34 PM	DATE	
A1.1	SHEET	
CONCEPTARCHITECTURE.COM		

LEADING EDGE JET CENTER

8555 PERIMETER ROAD S. SEATTLE, WA 98108



1480 NE North Woodville Way #120
Woodinville, WA 98092
(425) 354-6781



2615 W. CASINO ROAD - SUITE 1A - EVERETT, WA 98204
1005 TERMINAL WAY - SUITE 845 - RENO, NV 89502
WA - 925-777-9266 NV - 775-847-7785