

GENERAL INDEX - PLAINTIFF - SUPERIOR COURT, KING COUNTY, WASH.

PLAINTIFF	GIVEN NAME													DEFENDANT	NUMBER OF CAUSE	Date of Filing																		
	A	B	C	D	E	F	G	H	I	J	K	L	M			N	O	P	Q	R	S	T	U	V	W	X	Y	Z	Month	Day	Year			
NORTHWEST - CONT FROM PAGE 1509																																		
NORTHWEST Audit and Adjustment Co et al																													Larson, Nancy et al	514091	Oct	31	1957	
NORTHWEST Audit and Adjustment Co et al																														Burgett, Walter E et al	514092	-	31	-
NORTHWEST Lumber Sales Co et al																														Peckenholtz, W. Ann et al	514920	Nov	22	-
Northwest Audit and Adjustment Co et al																														Krause, Marvin J. et al	514930	-	22	-
Northwest Audit and Adjustment Co et al																														Dunstan, Thomas E. et al	514931	-	22	-
Northwest Seal, old + Equipment Co, Inc																														Glasgow, Randall C. et al	515773	Jan	16	-
Northwest Marble + Terrazzo Co. Inc.																														Coffin, Henry et al	515797	-	18	-
Northwest Acceptance Co. et al																														Street, Sherman D. et al	515825	-	19	-
Northwest Audit and Adjustment Co.																														Gallagher, R. D. et al	516109	-	31	-
Northwest audit and adjustment Co.																														Grail, Albert et al	516110	-	31	-
Northwest Audit and Adjustment Co.																														Furmer, Frances F. et al	516111	-	31	-

GENERAL INDEX - PLAINTIFF - SUPERIOR COURT, KING COUNTY, WASH.

PLAINTIFF	GIVEN NAME										DEFENDANT	NUMBER OF CAUSE	Date of Filing Month Day Year	
	A	B	C	D	E	F	G	H	I	J				
O'Brien											B.	Clark, George Curtis	466025	Jan 21 1954
O'Brien ^{et al}											L.	Branch, Charles et al	466175	Feb 19
O'Brien											R.	O'Brien, Patrick R.	467795	Mar 16
O'Brien ^{et ux}											J.	Riley John B et ux	468563	Apr 9
O'Brien											P.	O'Brien, Bert R., Jr.	468611	9
O'Brien											G.	O'Brien, Alice R.	470028	May 20
O'Brien ^{et ux}											J.	Stevens, James F. et ux et al	472450	Aug 5
O'Brien											J.	Souropas, Gus James et ux	472834	18
O'Brien											W.	O'Brien, Margaret E.	473003	23
O'Brien											L.	O'Brien, Betty	473752	Sept 15
O'Brien ^{et ux}												Fleming, George H. et ux	474938	Oct 19
O'Brien ^{et ux}											R.	City of Seattle, Municipal Corp	475317	Nov 1
O'Brien											E.	O'Brien, John F.	475371	3
O'Brien											B.	O'Brien, Daniel J.	478165	Jan 27 1955
O'Brien											F.	O'Brien, John X	480562	Apr 2
O'Brien ^{et ux}											M.	Sacham, Frank A.	480811	15
O'Brien ^(now Burdell)												O'Brien, Patrick	480842	16
O'Brien												O'Brien, Carl Vern	481202	26
O'Brien ^{et ux}											L.	Alcorn, Harold et ux	482235	May 25
O'Brien											C.	O'Brien, William J.	482798	June 10
O'Brien ^{et al}												Penny, Albert J. et ux	483113	20
O'Brien											J.	General Casnally Co. of America	483476	28
O'Brien ^{et ux}											D.	Rever, Richard L. et ux	483544	July 1
O'Brien											E.	Lindough, Robert C. et ux et ux	484149	20
O'Brien												O'Brien, Joseph Jeremiah	485612	Aug 31
O'Brien											D	Alaska Steamship Co. a Corp.	485786	Sept 9
O'Brien ^{et ux}											W.	Sutcliffe, Edward et ux et ux	486703	Oct 10
O'Brien ^{et ux}											M.	Bell, George et ux et al.	488175	Nov 16
O'Brien											J.	Sommer, Otto et ux	490591	Feb 1 1956
O'Brien												O'Brien, Edward M., Jr.	491158	16
O'Brien												O'Brien, Edwin	492601	Mar 28
O'Brien											P.	Stickman, Leonard T. et ux	494075	May 9
O'Brien												Rhodes, Elmer et ux	498011	Aug 24
O'Brien												O'Brien, Duille E.	498866	Sept 18
O'Brien												O'Brien, Robert John	506027	April 1 1957
O'Brien												O'Brien, Roy Lee	506032	11
O'Brien											F.	Frederick, Christopher	507151	May 2
O'Brien											R.	O'Brien, Roy Lee	507185	June 27
O'Brien ^{et ux}												Creston, Howard et ux et ux	508372	July
O'Brien											U	Popovitch, George P. et ux	511547	Aug 26
O'Brien											L.	Stanaland, Ruben Cabuy et ux	513277	Oct 11
O'Brien												O'Brien, Leina	513557	12

GENERAL INDEX - PLAINTIFF - SUPERIOR COURT, KING COUNTY, WASH.

PLAINTIFF	GIVEN NAME							DEFENDANT	NUMBER OF CAUSE	Date of Filing		
	A B C D	E F G H	I J	K L M N O P	Q R S T U V W X Y Z	Initial	Month			Day	Year	
Ochsma et ux			(Florence)		Martin		G	Salvini, Pete et ux	466296	Jan	1	1954
Ocean Tow, Inc., a corp.								Evans, O. G. d/ifa	467842	Feb	18	-
Ochwat			Anna				E	Ochwat, G. Howard	470473	June	4	-
Ocean Phone Marina			Marina		etal			Loomis, A. R. et ux	471499	July	8	-
Oceanside Lumber Company, Inc., a corp.								Mackenzie, M. A.	475716	Nov	12	-
Ocean Beauty Sales Co et al.								National Refuel Service, a corp.	476736	Dec	13	-
Ochampaugh			Betty				J	Ochampaugh, Richard A.	483019	June	16	1954
Ochampaugh			Betty				J	Ochampaugh, Richard A.	493074	Apr	11	1956
Ochiltree							G	Commercial Trucking Company	493407	-	20	-
Ochsner					J.	Nan		Ochsner, Kenneth G.	501345	Nov	21	-
Ochsner et ux			(Arlene M.) Douglas					Lundquist, W. G. et ux	501473	-	27	-
Ockendon						Victor		Ockendon, Gloria B.	502970	Jan	12	1957
Ochiginte							M	Shankland, Donn et ux	512810	Oct	1	-
Oc												
Oc												
Oc												
Oc												
Oc												
Oc												
Oc												
Oc												
Oc												
Oc												
Oc												
Oc												
Oc												
Oc												
Oc												
Oc												
Oc												
Oc												
O'Dell						William K.		O'Dell, Elizabeth	494623	Oct	11	1954
O'Dell			Allen				C.	Wilmer, Robert K. et ux	484586	Aug	2	1955
O'Dell			Dorothy				E	O'Dell, Gordon M.	485978	Dec	30	1956
O'Daniel			(Harriet)				B.	Mayfield, Floyd	496077	July	3	-
O'Dell et ux			Ida				M	O'Dell, Charles L.	498262	May	31	-
O'Dell			Emma				J.	O'Dell, Troy Delbert	499693	Oct	10	-
O'Dell			Florence				M.	Lukers, Bernard L. et ux	503989	Feb	13	1957
O'Donnell					James		C.	American Mail Lines, Ltd., a corp.	507225	May	9	-
O'Donnell et ux			Charles		(Lena)			Berg, Frank et ux	507570	-	15	-
O'Donnell			Ida				M.	O'Donnell, William M.	507561	-	17	-
O'Dell					(Josephine)	Sandra		O'Dell, Gordon M.	509177	June	27	-
O'Donnell et ux			Joseph					Paramount Dairy Inc., et al	514467	Nov	25	-
O'D												
O'D												

M
I
Olympic
Olympic
Olympic
K
Y
H
G
F
E
D
C

GENERAL INDEX - PLAINTIFF - SUPERIOR COURT, KING COUNTY, WASH.

PLAINTIFF	GIVEN NAME										DEFENDANT	NUMBER OF CAUSE	Date of Filing					
	ABCD	EFGH	IJ	KLMN	OP	QRST	UV	WXYZ	Initial	Month			Day	Year				
Odman executor																		
Odman																		
Odome																		
Od																		
Od																		
Od																		
Od																		
Od																		
Od																		
Od																		
Od																		
Od																		
Od																		
Od																		
Od																		
Od																		
Od																		
Od																		
Od																		
Od																		
Od																		
Od																		
Od																		
Od																		
Od																		
Od																		
Od																		
Od																		
O'E																		
O'E																		
Oertli																		
Oertel																		
Oetjen																		
Oertel																		
Oeck																		
Oettel																		
Oecha																		
Oehlert																		
Oe																		
Oe																		
Oe																		
Oe																		
Oe																		
Oe																		
Oe																		
Oe																		

Maynard William R.
William
Lillian

Autman Jr, Mark, executor etc
Sitchman Jr, Mark, executor etc
Adom, James R.

513168 Oct 9 1957
513167 - 7
571878 Nov 20

(Angl) Ernest (Thomas) (Gary)
Lorraine
Helen
Mabel
Ernie
Patricia
Mabel
Annette

L. Ellis, Robert C. Trust
W. King County, a class "A" County
Oetjen, Otto
Oertel, Louis Walter
G. Groselove, A.M. Trust
M. Oettel, Edward James
Dr. Lecker, Edward H.
Dr. Mitchell, Peter D. et ux

467959 Mar 23 1954
468604 Apr 9
482796 June 10
493378 Apr 20 1956
499451 Oct 3
503125 Jan 17 1957
506832 April 29
514-82 Nov 6

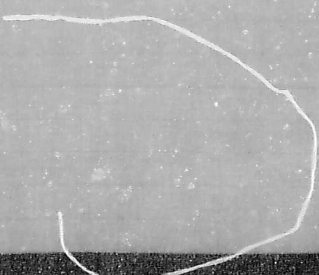

GENERAL INDEX - PLAINTIFF - SUPERIOR COURT, KING COUNTY, WASH.

PLAINTIFF	GIVEN NAME				DEFENDANT	NUMBER OF CAUSE	Date of Filing		
	ABCD	EFGH	I J	KLMNOPQRSTUVWXYZ			Month	Day	Year
Oien	(as Edm.)		Myrtle		Wisking, Fran et al	492193	July	28	1954
Oi									
Oi									
Oi									
Oi									
Oi									
Oi									
Oi									
Oj									
Oj									
Oj									
Oj									
O'Keefe et.iri		(J.B.)	Lois		Pappas, Andrew et. al	469963	May	19	1954
O'Keefe		J.			B. Hawley Construction, Inc. et al.	494178	Sept.	27	-
O'K Rubber Welders		et. al.			Dunstan, Thomas E. et. al.	50416	Dec.	31	1956
O'Keefe		9			B. Byrne, Martin T. et. al	509250	June	28	1957
O'Keefe		9	Marion		Dyerson, Christine et. al	501754	July	12	-
O'Keefe		9			B. Lorensen, Cecilia	510677	Aug	5	-
O'K									
O'K									
O'K									
O'K									
O'K									
O'K									
O'K									
O'K									
O'K									
O'K									
Okerlund		S. (as Trustee)			A. International Woodworkers of America	495208	Oct.	28	1954
Okert		Frances			E. Okert, Kenneth G.	477954	JAN	20	1955
Okie		(as Edm. et. al.)	Higolo (Scott)		Puget Sound Power & Light Co. et. al.	491167	Mar	1	-
Okeson			Zora		O'Keson, Marvett B.	489564	Jan.	3	1956
Okes					Cisco, Luc, f/d/l/a	498200	Aug.	30	-
Okoniewski		Day	Edward		Wepshausen - Steamship C. et. al.	507926	Aug	21	1957
Okihara			Jonny		Okihara, Betty Lois	511185	Aug	16	-

GENERAL INDEX - PLAINTIFF - SUPERIOR COURT, KING COUNTY, WASH.

PLAINTIFF	GIVEN NAME		DEFENDANT	NUMBER OF CAUSE	Date of Filing Month Day Year
	ABCD EFGH	I J KLMNOP QRSTUVWXYZ			
Ok					
Ok					
Ok					
Ok					
Ok					
Ok					
Ok					
Ok					
Olsen		Le Roy	T. Meacham Realty, Inc., a corp. et al.	469207	Apr 27 1954
Olsen	Adolf		Olsen, Harriet D.	469348	✓ 30 ✓
Olsen		Patricia	Olsen, Wallace T.	470248	May 27 ✓
Olsen		Patricia	M. Olson, Ralph D.	471413	July 6 ✓
Olsen		Patry	L. Olsen, Leslie Dale	472243	✓ 30 ✓
Olsen et al.		Richard E.	Anderson, Hercules F. et al.	473069	Aug 25 ✓
Olsen, Fred W. Estate of.			Miklave, Rudolph et al.	473362	Apr 2 ✓
Olsen		Paul	A. Olson, Agnes Mother	474145	✓ 27 ✓
Olsen	off	Gerard	Patterson, Ernest W. et al.	477530	Jan 10 1955
Olsen		Mae	E. Olson, Blaine A.	478079	✓ 25 ✓
Olsen		Frank	R. Babbitt, Richard et al.	478858	Feb 17 ✓
Olsen et al.		(Fredrick) Ted	Carlson, Clifford et al.	478878	✓ 18 ✓
Olsen et al.		Medwin	Ingevik Packing Company	479048	✓ 24 ✓
Olsen et al.	Ben		Snug Harbor Packing Company	479049	✓ 24 ✓
Olsen et al.	Earl		" " " "	479049	✓ 24 ✓
Olsen		Keva	Olsen, Roy M.	479134	✓ 28 ✓
Olsen		Glendys	Olsen, Lyle B.	479446	Mich 9 ✓
Olsen		Jane	Olsen, Herbert	480276	✓ 31 ✓
Olsen	Allen		R. Olson, Shirley	482970	June 15 ✓
Olsen et al.		Wendy L.	Beven, Richard L. et al.	483544	July 1 ✓
Olsen		Pamela	D. Olson, Daniel J.	484344	✓ 26 ✓
Olsen	Elizabeth		K. Olson, Lloyd Nide et al.	485768	Sept 7 ✓
Olsen et al.	Harold (Linn)		L. Hoffner, Donald et al.	486249	✓ 20 ✓
Olsen	George		M. Olson, Virginia M.	486328	✓ 21 ✓
Olsen d/b/a	Gerald		Gurfman, Wilford E. et al.	489147	Dec 15 ✓
Olsen		Mae	E. Olson, Blaine	490217	Jan 20 1956
Olsen	Anton		United States Millwork Corp. a corp.	492960	April 6 ✓
Olsen	John		Anderson, Roger et al.	493337	✓ 19 ✓
Olsen et al.	(Joseph) Anna		N. Slabaugh, Warren B. et al.	493679	✓ 27 ✓
Olsen	Anton		Richard, B.T. et al.	493689	✓ 27 ✓
Olsen	Arnt		Olsen, Jean Viola	493821	May 3 ✓
Olsen	Eleenore		M. Smithson, George C. et al.	495024	June 5 ✓
Olsen	Helen		E. Olson, Simon Nels	496053	July 3 ✓
Olsen	Helen		M. Olson, William A.	496271	✓ 9 ✓
Olsen		Margaret	Olsen, Kenneth B.	496554	✓ 17 ✓
Olsen		Richard	Paramount Painters, Inc.	498888	Oct 18 ✓
Olsen et al.	(Frank) Katy		K. Viken, Morris D.	499623	Oct 8 ✓
Olsen		Rita	B. Olson, Maude E.	500583	Nov 1 ✓

GENERAL INDEX - PLAINTIFF - SUPERIOR COURT, KING COUNTY, WASH.

PLAINTIFF	GIVEN NAME													DEFENDANT	NUMBER OF CAUSE	Date of Filing		
	ABCD	EFGR	II	KLMNOP	QRSTUWXYZ	Second Initial	Month	Day	Year									
Olsen				Iris		A.	Olsen, Arthur H.	500660	Nov	2	1956							
Olsen	alf					E.	Olsen, Sandra Evelyn	502930	Feb	4	1957							
Olsen,				Ingeborg			Walker, Raymond S. et al	502397	April	18								
Olsen,				Larlene			Olsen, Alf	50624		24								
Olsen,				Margaret			Olsen, Kenneth B.	506714		25								
Olsen,				Wanda			Olsen, Robert W.	507636	May	30								
Olsen,	Inner Affar Olsen Fish Co.						Petersen, Verne et al, et al	50772		21								
Olsen	Erle							50722										
Olsen	Dorothy					M.	Olsen, Leming Edward	511243	Aug	17								
Olsen,				Phyllis			Olsen, Wallace A	51127		20								
Olsen				Patricia		M.	Olsen, Ralph D.	51147		27								
Olsen	Clara					J.	Olsen, Frederick A	511128	Sept	7								
Olsen				Roberta		E.	Olsen, Donald H	511217		25								
Olsen,	alf						Olsen, Sandra Evelyn	514561		14								
Olsen,				Reginald W.			State Transit Co	514112		22								
Olsen																		
Olsen																		
Olsen																		
Olsen																		
Olsen																		
Olsen																		
Olsen																		
Olsen																		
Olsen																		
Olsen																		
Olsen																		
Olsen																		
Olsen																		
Olsen																		
Olsen																		
Olsen																		
Olsen																		
Olsen																		
Olsen																		
Olsen																		
Olsen																		
Olsen																		
Olsen																		
Olsen																		
Olsen																		
Olsen																		
Olsen																		

Z
V
U
T
S
R
Q
P
O
N
M
L
K
J
I
H
G
F
E
D
C
B
A
Olympic
Olsen
Olsen

GENERAL INDEX - PLAINTIFF - SUPERIOR COURT, KING COUNTY, WASH.

PLAINTIFF	GIVEN NAME		DEFENDANT	NUMBER OF CAUSE	Date of Filing		
	ABCD EFGH	I J KLMNOP QRSTUVWXYZ			Month	Day	Year
Olson		Lone	M. Olson, Vernon F.	484772	Aug	8	1952
Olson		Frances	I Schmidt, Theodore et al	484954	12		
Olson		Frances	Ben Paris, Inc, a corp.	485134	18		
Olson		Carol	G. Olson, John Winton, Jr	485403	25		
Olson		Eunice	Olson, Robert W.	485902	Sept	9	
Olson		Floyd	G. Roe, Robert et al	485984	13		
Olson		Margaret	H. Olson, Victor Everett	487242	Nov	4	
Olson		Nancy	J. Olson, David L.	487875	9		
Olson		Grant	G. Olson, Hazel M.	487942	9		
Olson et ux	(Carolyn)	Ralph L.	Gordon, John H, Jr	490181	Jan	20	1956
Olson		Nora	Olson, Charles O.	490567	Feb	1	
Olson		Patricia	J. Olson, Lee D.	491459	Mar	12	
Olson		Eric	Harris, Jacob et ux.	493016	Apr	11	
Olson		Arline	M. Olson, James C.	493151	14		
Olson		Berriette	Shanabelt, Plin G. et ux	493384	20		
Olson		Alva	V. Olson, Mark John	493816	May	2	1956
Olson		Mary	J. Olson, Richard E.	493912	4		
Olson		Anth	H. Olson, John G.	494509	21		
Olson		Donald	M. Luby, Julia Duke et ux	49533	June	13	
Olson et ux		Eather (John)	L. Fourth St Pike Street Corporation	49559	27		
Olson		Kloreen	H. Atlas Life Insurance Company	49562	27		
Olson		Marie	G. Olson, Warren L.	496070	July	3	
Olson		Norman	A. Olson, Shirley Ann	496385	12		
Olson		Omer	H. Wells, Everett B. et ux et al.	496454	18		
Olson		Arne	O. Nelson, A. B. et ux	496469	18		
Olson et ux et al.	(Alfred Ann)	Arthur	S. City of Seattle, Planning Commission	496440	16		
Olson		Vivian	L. Bay, Lois D. et ux	49653	19		
Olson		Margie	L. Olson, Raymond L.	496677	12		
Olson		Robert	G. Olson, Kenneth K.	497336	Aug	7	
Olson et al.		Irving	C. Blair, Walter William	497332	7		
Olson		Marjorie	G. Powell, Harry R. et ux, et ux	497390	8		
Olson		Dolores	A. Olson, Norman G.	497515	10		
Olson		Myrtle	A. Olson, Leo G.	497912	22		
Olson		Enroll	M. Olson, Albert R.	498012	24		
Olson		Lillian	M. Thompson, John et ux	498281	Sept	28	
Olson		Jane	M. City of Seattle, a mu. corp	498382	Oct	2	
Olson		Bob	M. Olson, Robert M.	498885	15		
Olson et ux		Robert (Pauline)	F. Welfare, Robert A. et ux et al.	500529	31		
Olson		Marlene	White Center Lions Club et al.	500576	Nov	1	
Olson		Hazel	G. Olson, David M.	502786	Jan	8	1957
Olson		(Guardian ad litem)	2. Olson, Inezville G.	503326	23		
Olson		Stanley	M. Washington State Dept. of Social Serv.	503332	24		
Olson		Robert	E. Olson, Dorothy R.	503467	24		
Olson		George (as guardian)	Frank, Frank C. et ux	503723	Feb	5	
Olson		Helen	Ray Olson, Timid	504311	21		
Olson	ad litem guardian	Helen	M. Heen, David Lawrence	506405	April	19	
Olson		Helen	Olson, Nestor M.	506633	4		
Olson		Lorena	T. Olson, Jack G.	506671	25		
Olson et ux		Harold (Mabel)	C. Wilson, Albert R. et ux	506966	May	2	
Olson		Lorena	A. Larson, Raymond A. et ux	507440	27		