

GENERAL INDEX - PLAINTIFF - SUPERIOR COURT, KING COUNTY, WASH.

2022

PLAINTIFF	GIVEN NAME		DEFENDANT	NUMBER OF CAUSE	Date of Filing Month Day Year
	ABCD EFGH	IJK LMNOPQRSTUVWXYZ			
Boyle			Boyle, Donald E.	637001	Mar 17 1965
Boyle			Boyle, Donald E.	637147	- 16 -
Boyle			Boyle, Donald E.	637242	- 31 -
Boyle			Boyle, Donald E.	638074	Apr 5 -
Boyle			Boyle, Donald E.	639543	- 30 -
Boyle			Boyle, Donald E.	640919	May 25 -
Boyle			Boyle, Donald E.	641225	June 16 -
Boyle			Boyle, Donald E.	642205	- 18 -
Boyle			Boyle, Donald E.	642672	- 28 -
Boyle			Boyle, Donald E.	642772	July 6 -
Boyle			Boyle, Donald E.	645729	Aug 26 -
Boyle			Boyle, Donald E.	648505	Oct 2 -
Boyle			Boyle, Donald E.	648771	- 26 -
Boyle			Boyle, Donald E.	649593	Nov 9 -
Boyle			Boyle, Donald E.	649788	16
Boyle			Boyle, Donald E.	650015	11

GENERAL INDEX - PLAINTIFF - SUPERIOR COURT, KING COUNTY, WASH.

PLAINTIFF	GIVEN NAME		DEFENDANT	NUMBER OF CAUSE	Date of Filing Month Day Year
	ABCD EFGH	I J KLMNOP QRSTUVWXYZ			
Pursey		Thelma L.	Pursey, Eldon A.	637956	Mar 25 1965
Puget Sound Assoc. of Delta Kappa Epsilon			Kappa Epsilon Chapter of Delta Kappa Epsilon	63807	Apr 5 -
Puget Sound National Bank of Tacoma			Constantine, Joseph aka deca etc	638114	- 9 -
Puget Western Ins. Corp.			Trubson, John et al	638506	- 12 -
Puget Sound National Bank of Tacoma			Nelando, Hamilton L. et al et al	638600	- 15 -
Public Finance Corp.			Waters, Ernest W. et al	638710	- 15 -
Puller	Jan	J	Puget, Stanley L.	639221	- 23 -
Puller		William A	Trubson, Kenneth et al	639274	- 24 -
Puget Sound Salmon Egg Co. Inc.			Ken Kase, Jan	639288	- 30 -
Public Finance Corp.			Cam, John D. et al	639881	May 5 -
Puller			James, Russell A. et al	639884	- 5 -
Puget Sound Power Light Co.			City of Seattle	640115	- 11 -
Public Finance Corp.			Trubson, Kenneth et al	640192	- 12 -
Puller			Web, Charles et al	640639	- 17 -
Puller			Almon, James L. et al	640640	- 17 -
Puget Land Co., Inc.			Johnson, Harold W. et al	641072	- 26 -
Purcell	Kloria		Purcell, James R.	641163	Apr 10 -
Purdue et al		Robert A	Steiman, Ralph V. et al et al	641201	- 14 -
Public Finance Corp.			Janette, Edward L. et al	642074	- 24 -
Putz	Carl		Manham, John et al	642523	July 2 -
Pursey et al		Robert W	A.H. Burtner and Son, Inc.	643118	- 7 -
Puget Sound & Lumber Inc.			Connally, George, Inc. et al	643477	- 15 -
Puget Sound National Bank of Tacoma			Pauller, Joseph et al	643702	- 22 -
Public Corp. Dist. No. 1 of Snohomish County, Inc.			Chas. Williams et al	644354	- 31 -
Public Finance Corp.			Adams, Manuel A. et al	644511	May 4 -
Public Employees Mutual Ins. Co.			Baxter, Ray et al	644611	- 6 -
Puller et al	Walter	Walter	Haring, George et al	645575	- 13 -
Pulaski	Mary		Watson, M.E. et al et al	645417	- 20 -
Puget Sound National Bank			Stevens, Ephraim et al	645627	- 24 -
Puller		ye J	Wagner Insurance Corp	645712	- 26 -
Pullman Christine		E	Pullman, John R.	646042	Sept 1 -
Pulson		Susan J	Olson, James	646235	- 17 -
Puget Sound Builders, Inc.			Fisher, Kenneth P. et al et al	647310	- 28 -
Puget Sound Power Light Co.			Johnson, Maurice E. et al	647342	- 29 -
Puget Sound Playgrounds, Inc.			O.R. U. Inc. et al	647347	- 29 -
Pulnam	Korolhy	N.D.	Pulnam et al	647667	Oct 5 -
Puller	Samuel		Puller, James P.	648110	- 13 -
Public Finance Corp.			Landon, Michael et al et al	648143	- 17 -
Pulson		Harriet	Public Finance Corp.	648210	- 19 -
Puget Sound Nat. Sav. Bank			Pulson, et al et al	648538	- 20 -
Public Finance Corp.			Anders, Harold L. et al	648578	- 21 -
Pugh	David	E	Pugh, David	648737	- 21 -
Purvis	Joseph	E	Purvis, Marie E.	649102	Nov 1 -
Puget Sound Homes Inc.			England, James et al et al	649649	- 7 -
Purcell	Hein		Purcell, Lewis C.	650044	- 11 -
Public Finance Corp.			Walt, Victor	650120	- 12 -
Purdon	Benjamin	P	Johnson, Mary E. et al	650887	Dec 7 -
Puget Land Co.			Warren, E.E. et al	651659	- 22 -
Purwin	Lola	A	Purwin, Thomas F.	652014	- 30 -
Purdy	Jeanne	J	Purdy, Richard L.	618248	Mar 27 1964

GENERAL INDEX - PLAINTIFF - SUPERIOR COURT, KING COUNTY, WASH.

PLAINTIFF	GIVEN NAME		DEFENDANT	NUMBER OF CAUSE	Date of Filing		
	ABCD EFGH IJ	KLMNOPQRSTUVWXYZ			Month	Day	Year
National Life Ins. Co.			Ward, Mrs. Charles	637828	Mar	31	1966
National Bank of Commerce			Ward, Mrs. Frank L.	637826	-	31	-
National Cash Register Co.			Ward, Thomas	637892	-	31	-
National Bank of Commerce of Seattle			Ward, J. D.	638169	Apr	6	-
National			Ward, Walter F.	638185	-	6	-
National			Ward, Mrs. E. J.	638231	-	7	-
National Bank of Washington			Ward, Estelle M.	638294	-	9	-
National Life Ins. Co.			Ward, Robert A.	638382	-	9	-
National Bank of Washington			Ward, Charles F.	638406	-	9	-
National Bank of Commerce of Seattle			Ward, Henry	638490	-	10	-
National Bank of Commerce			Ward, Walter R.	638488	-	12	-
National Bank of Washington			Ward, Robert A.	638536	-	13	-
National			Ward, Mrs. E. J.	638774	-	16	-
National Bank of Commerce of Seattle			Ward, Robert A.	638804	-	16	-
National			Ward, John H.	638815	-	20	-
National Life Ins. Co.			Ward, Joseph L.	638972	-	20	-
National Vacuum and Sewing Machine Co.			Ward, Mrs. Paul H.	639027	-	21	-
Nations Bank of Commerce of Seattle			Ward, Dale H.	639065	-	21	-
National Vacuum and Sewing Machine Co.			Ward, Mrs. J.	639134	-	22	-
National Life Ins. Co.			Ward, Mrs. William H.	639165	-	23	-
National Bank of Washington			Ward, Robert A.	639299	-	27	-
National Export Bank Co.			Ward, Joseph	639405	-	28	-
National Life Ins. Co.			Ward, Frank M.	639425	-	28	-
National Bank of Washington			Ward, Mrs. E. J.	639502	-	29	-
National Bank of Washington			Ward, Joe	639566	Apr	4	-
National Bank of Washington			Ward, Mrs. J.	639765	-	4	-
National Bank of Washington			Ward, Mrs. J.	639758	-	6	-
National Life Ins. Co.			Ward, Mrs. H.	640220	-	12	-
National Bank of Commerce			Ward, Mrs. E. J.	640272	-	12	-
National Bank of Washington			Ward, George W.	640392	-	14	-
National			Ward, Robert J.	640446	-	17	-
National Bank of Commerce of Seattle			Ward, Mrs. E. J.	640533	-	18	-
National Bank of Commerce of Seattle			Ward, William E.	640641	-	19	-
National Bellows Canada Co.			Ward, B. B. Contractors Co.	640732	-	20	-
National Bank of Washington			Ward, Richard	641116	-	27	-
National Life Ins. Co. of Montpelier, Vt.			Ward, Mrs. H.	641224	June	1	-
National Bank of Washington			Ward, Henry (Trustee)	641225	-	1	-
National Bank of Commerce of Seattle			Ward, Henry	641386	-	3	-
National Bank of Commerce of Seattle			Ward, Commercial Office	641430	-	4	-
National Trust Company Inc.			Ward, Western Mobile Homes Inc. & Corp.	641468	-	4	-
National Bank of Commerce			Ward, Killmer, Gary K.	641607	-	8	-
Nationalwide Service Co.			Ward, Mrs. E. J.	641713	-	14	-
National Associates Inc.			Ward, Ernest T.	642096	-	16	-
National Bank of Washington			Ward, Roy	642151	-	14	-
National Life Ins. Co. of Montpelier, Vt.			Ward, James	642296	-	29	-
National Vacuum and Sewing Machine Co.			Ward, Richard C.	642867	July	1	-
National Bank of Washington			Ward, Bob	642881	-	1	-
National Union Fire Ins. Co.			Ward, Wayne	643083	July	7	-
National Bank of Commerce in Seattle			Ward, Archibald J.	643167	-	7	-
National Bank of Washington			Ward, Vincent C.	643229	-	9	-

GENERAL INDEX - PLAINTIFF - SUPERIOR COURT, KING COUNTY, WASH.

PLAINTIFF	GIVEN NAME													DEFENDANT	NUMBER OF CAUSE	Date of Filing		
	A	B	C	D	E	F	G	H	I	J	K	L	M			Month	Day	Year
Northwest Finance Co.															1337	637996	April	1965
Northwestern Collections Service, Inc.																637997	-	-
Northern Commercial Co. dba																637998	-	2
Northwest Finance Co. dba																638001	-	2
Northgate Loan Co.																638002	-	2
Northwest Audit & Adjustment Co.																638125	-	6
Northwest Finance Investment Corp. dba																638199	-	6
Northwest Audit & Adjustment Co.																638207	-	7
Northwest Finance Co.																638293	-	7
Northwestern Safe Co. dba																638297	-	9
Northern Commercial Co. dba																638377	-	9
Norris																638595	-	14
Nodgen																638773	-	16
Northwest Audit & Adjustment Co.																638791	-	16
Northwest Collectors, Inc.																638901	-	19
Northwest Audit & Adjustment Co.																638985	-	19
North Side Savings Bank																638971	-	20
Northwest Mortgage, Inc.																638972	-	20
Northwest																638973	-	20
Norman aka																639051	-	21
Norden																639103	-	22
Northern Commercial Co. dba																639124	-	22
Northern Stenciling & Binding Corp.																639114	-	28
North American Life & Security Co.																639378	-	29
Northwest Parts Rehabilitation, Inc.																639553	-	30
Northwest Mortgage, Inc.																639571	-	30
Northwest Audit & Adjustment Co.																639622	May	3
Northwest																639674	-	3
Northwest																639675	-	3
Northwest Collectors, Inc.																639677	-	4
Northwest Finance Co.																639721	-	4
Northwest																639722	-	4
Northgate Loan Co. dba																639740	-	4
Northwest																639746	-	4
Northwest Bank																639776	-	6
North Side Savings Bank																640043	-	7
Northwest Allstate, Inc.																640127	-	11
Northworthy Barbara																640143	-	11
Northwest Finance Co.																640154	-	11
Northwest																640367	-	16
Northwest																640431	-	17
Northwest Administrator, Inc.																640438	-	17
Northwest Finance Co. dba																640481	-	17
Northgate Loan Co. dba																640471	-	17
Northwest Collectors, Inc.																640526	-	17
Northwest Mortgage, Inc.																640651	-	17
Northwest																640652	-	17
Northwestern Glass Co. a Corp.																641681	-	20
Northwest Audit & Adjustment Co.																640723	-	21
Northwest																640760	-	21

GENERAL INDEX - PLAINTIFF - SUPERIOR COURT, KING COUNTY, WASH.

PLAINTIFF	GIVEN NAME	DEFENDANT	NUMBER OF CAUSE	Date of Filing		
				Month	Day	Year

Prochko
Wash

Russell J. Prochko, Florence
Stanley E. Wash, Charlotte Wash

632428 Apr 9 1965
641841 May 26 -

Peterson	Peterson	Wash	648503	Oct	20	1960
Wash	Wash	Wash	650003	Nov	16	
Wash	Wash	Wash	651491	Dec	17	

648503 Oct 20 1960
650003 Nov 16
651491 Dec 17

GENERAL INDEX - PLAINTIFF - SUPERIOR COURT, KING COUNTY, WASH.

PLAINTIFF	GIVEN NAME	DEFENDANT	NUMBER OF CAUSE	Date of Filing		
				Month	Day	Year
Hoftagen	Jeanne	Kluth, Ray et al	638526	Apr	13	1965
"	"	Joy, Jerry et al	638715	-	15	-
"	"	Greening, Jack et al	638716	-	15	-
"	"	Preston, Carl et al	638717	-	15	-
"	"	Woods, Robert L. et al	638718	-	15	-
"	"	Falty, Robert E. et al	638719	-	15	-
"	"	Mohrman, T. W. et al	638720	-	15	-
"	"	Kend. Milton W. et al	638721	-	15	-
"	"	Gray, M. W.	638722	-	15	-
"	"	Brett, William J. et al	634723	-	15	-
"	"	Yam, Richard et al	638856	-	19	-
"	"	Albin H. Wright-Whittington Inc	638858	-	19	-
"	"	Johnson, Albert et al	638859	-	19	-
"	"	Gregory, Floyd et al	638860	-	19	-
"	"	Miller, C. E. et al et al	638939	-	20	-
"	"	Cohen, Dan H. et al et al	638940	-	20	-
"	"	Alaska Freight Lines, Inc. et al	638941	-	20	-
"	"	Whaley, Floyd et al	638942	-	20	-
"	"	Parker, Stan et al	639115	-	22	-
"	"	Hayden, Darrell et al	639117	-	22	-
"	"	Exler, Glen et al et al	639118	-	22	-
"	"	Miller, James et al	639119	-	22	-
"	"	Bennett, James A. et al	639259	-	26	-
"	"	Near, George et al et al	639262	-	26	-
"	"	Bouch, Duwey et al	639263	-	26	-
"	"	Richardson, Robert E. et al	639265	-	26	-
"	"	Neely, Smith L. et al	639688	May	3	-
"	"	Richardson, Robert E. et al	639697	-	3	-
"	"	Boyd, Clara et al et al	639660	-	3	-
"	"	Lang, Diana T. et al	639661	-	3	-
"	"	Hansen, Bernard et al et al	639802	-	5	-
"	"	Langels, Richard T. et al et al	639803	-	5	-
"	"	Hattetta, Paul et al et al	639804	-	5	-
"	"	Arbide, Mike et al	639805	-	5	-
"	"	New Products, Inc.	639806	-	5	-
"	"	Bathett, Gordon et al	640081	-	10	-
"	"	Bach, Sam	640082	-	10	-
"	"	Jackson, Kenneth R. et al	640283	-	13	-
"	"	Faignt, Ted et al et al	640284	-	13	-
"	"	Exquisite Contractors Inc	640285	-	13	-
"	"	Western Corp	640622	-	19	-
"	"	Homer, Gary M. et al et al	640707	-	20	-
"	"	Vanson, Eugene T. et al et al	640708	-	20	-
"	"	Sturicker, Walter et al	640709	-	20	-
"	"	Thorn, Walter et al	640819	-	21	-
"	"	Gregor, Ray et al	640818	-	21	-
"	"	Western Corp.	641013	-	26	-
"	"	Montgomery Courts, A. Inc. O.W.	641233	June	1	-
"	"	Wilson, W. T. et al	641235	-	1	-
"	"	Horizon Development Co., Inc.	641368	-	3	-

GENERAL INDEX - PLAINTIFF - SUPERIOR COURT KING COUNTY, WASH.

2003

PLAINTIFF	GIVEN NAME		DEFENDANT	NUMBER OF CASE	Date of Filing		
	ABCDEFGHI	J K L M N O P Q R S T U V W X Y Z			Month	Day	Year
O'Brien et al		Paul	Water Int. Co. et al	638630	Apr	14	1966
O'Brien et al	Rand	Donald	Shahall, Carl et al	638775			- 16
O'Brien		Karen	Shahall, Milton W. et al	639087		- 22 -	
O'Brien		Mary	O'Brien, Edward	639121		- 22	
O'Brien Contractors et al			Vasquez, Donald et al	639250		- 26 -	
O'Brien	Edwin		O'Brien, Karen E	639482		- 29 -	
O'Brien		Paul E	Shahall, Milton W.	641250	June	10	
O'Brien et al	Frank Robert		O'Brien, et al et al	642878	July	1	
O'Brien et al	Lena		Concepcion, Matt et al et al	642963		-	
O'Brien			Concepcion, Matt et al et al	643337		- 24 -	
O'Brien		Lillian	O'Brien, et al et al	644003		- 23 -	
O'Brien	Carroll		O'Brien, et al et al	644577	Aug	5	
O'Brien			O'Brien, et al et al	644667		- 9 -	
O'Brien et al	Donald (Madeline)		Penney, Richard D et al	645230		- 16	
O'Brien et al	Edward		Konhalk, Melvin et al	645747		- 26 -	
O'Brien	David		O'Brien, Connie Ray	646408	Sept	9	
O'Brien et al		Thomas	O'Brien, et al et al	647010		- 22 -	
O'Brien	Edgar		O'Brien, et al et al	647284		- 27 -	
O'Brien			O'Brien, et al et al	647285		- 27 -	
O'Brien et al		Michael	O'Brien, et al et al	647510	Oct	1	
O'Brien et al		Gregory	O'Brien, et al et al	647557		11	
O'Brien et al		Lena	O'Brien, et al et al	648771		- 26 -	
O'Brien et al		Josephine	O'Brien, et al et al	649204	Nov	2	
O'Brien	Connie		O'Brien, et al et al	650765	Dec	7	
O'Brien	Grace		O'Brien, et al et al	651411		- 15 -	
O'Brien			O'Brien, et al et al	651657		- 22 -	

GENERAL INDEX - PLAINTIFF - SUPERIOR COURT, KING COUNTY, WASH.

PLAINTIFF	GIVEN NAME		DEFENDANT	NUMBER OF CAUSE	Date of Filing Month Day Year
	AFCD EFGH	I J K L M N O P Q R S T U V W X Y Z			
Nick et al.	Savit	San Diego, N.Y. City	1112 - 1303		
Nichols			Swanson, Mabel J. et al	637187	Apr 20 1961
Nishi Kawa			Nichols, H. R.	637132	- 22 -
Nichols et al	Mina		Nishi Kawa, Takashi	637128	- 22 -
Nichols et al	Eugene	Garrinck, R	King County et al	637245	- 2 -
Nichols et al	(Combauca B)	Toker	Thriftway Store, et al	637353	- 28 -
Niel		Hella J	Nich, Maximo P.	637491	- 27 -
Niel		Martha	Smith, Bertha	640170	May 11 -
Niel		Shirley M	Nichols, George Edward	640259	- 12 -
Nielson		Mary	Nielson, Richard	640312	- 13 -
Nielson	James		Nielson, Carol Virginia	640349	- 13 -
Nielson et al	Richard		Nichols, Tomiko	640376	- 14 -
Nielson et al	Andrew, Estate of		Hellis, John (Eddie M.)	641451	June 4 -
North Federal Savings + Loan Assoc.			Batta, Kenneth W et al	641680	- 9 -
North Fed. Sav. + Loan Assoc., N.Y. City		Mary L	Mrs. Clifford Allen	641712	- 7 -
Nicherson		Virginia C	Brown, Charles et al et al	641773	- 11 -
Nimela	Crystal		Nicherson, Buel	642182	- 17 -
North Fed. Sav. + Loan Assoc. of N.Y. City			Nimela, Tarmo	642394	- 23 -
Nichols			Mark, Alfred L. et al	642511	- 24 -
Nichols		Kenneth L	Low's Mortgage Co. et al et al	642572	- 24 -
Nichols et al	Robert		Nichols, Constantine C.	643014	July 6 -
Nichols et al	(Elythia M) Percy	E	Nichols, Guyton	643057	- 7 -
Nichols et al	Judith		Richard, Lee A. et al	643245	- 12 -
Nichols et al	Emile		Nichols, Jan E.	643394	- 13 -
Nichols et al	Strad R		Nichols, Gloria	643457	- 14 -
Nichols et al	Robert E		S. M. Mining Co. Inc.	643534	- 16 -
Nichols et al	Jorge		Nichols, John M.	643534	- 13 -
Nichols et al			Nichols, Dempsey	644265	- 18 -
Nichols et al			White, Robert et al	644823	Aug 10 -
North Fed. Sav. + Loan Assoc. N.Y. City			Kelly, Ruth E. et al et al	644614	Aug 5 -
Nichols et al	Phyllis		Nichols, John F.	644461	- 10 -
Nichols et al	Phyllis		Nichols, David Lee	644761	- 12 -
Nichols et al	Blonia		Nichols, Bernard G. et al	645000	- 13 -
Nichols et al	Antoinette		Nichols, Robert K.	645036	- 13 -
Nichols et al	Abette		Nichols, Frank L.	645070	- 13 -
Nicol	Academy		Nicol, William	645273	- 18 -
Nickert	Beryl		Nickert, John W.	646017	Apr 1 -
Ninety Nine Mill			Spuler, John	646036	- 1 -
Nichols et al	Charles		Porter Pacific Mortgage Co.	646231	- 7 -
Nixon	Mary		Nixon, Edward G.	646368	- 8 -
Nichols et al	Adolphus		Palmer, L. F. et al et al	646652	- 15 -
North Fed. Sav. + Loan Assoc. of N.Y. City			Washington, Walter M. et al et al	646770	- 15 -
Nichols et al	Donna		Nichols, George Ashley	646827	- 17 -
Nichols et al	Evelyn	(W.S.)	Spuler, Howard, et al	647095	- 23 -
Nichols et al	E		Nichols, Joseph L.	647307	- 27 -
Nilson, et al	Gary (Judge)		Jones, Howard, et al et al	647460	- 31 -
Nichols et al	Lucas		Amusement Co. et al et al	648342	May 11 -
Nichols et al	(Mad)	Wesley	Lawson, James J. et al	648326	- 20 -
Nichols et al	Helen		Nichols, Howard E.	648507	- 24 -
Nightingale	Albert		Nightingale, Linda V.	649229	May 2 -
Nichols et al	(Quaritan)	Nichols W.	Jensen, Gordon et al et al	649692	- 10 -

GENERAL INDEX - PLAINTIFF - SUPERIOR COURT, KING COUNTY, WASH.

PLAINTIFF	GIVEN NAME		DEFENDANT	NUMBER OF CAUSE	Date of Filing		
	ABCD EFGH I J KLMNOPQRSTUVWXYZ	1234567890			Month	Day	Year
Ms. Clure	Carter		Beck, Edward L. et al	639108	Apr	22	1965
Ms. Clellan	Chabetti		Ms. Clellan, George R.	639832	May	5	
Ms. Clintock	Bernice		Ms. Clintock, Harold Fred	640705		20	
Ms. Chung, et al	Maurice (Ellen)		Blansau, Ella International	641139		28	
Ms. Clellan	Shirley		Ms. Clellan Motors, Inc. et al	641982	June	15	
Ms. Clure			McHenry, A. Michael	642214		18	
Ms. Clure			Harvey, Bob et al	642718		29	
Ms. Clellan	James Lawrence R. Smith		James, Don et al	643473	July	15	
Ms. Clure			Blansau, Carl J. (Mrs.)	644146		20	
Ms. Clellan	Shirley		Ms. Clellan, G. R.	644322		20	
Ms. Clouston	Ben (Arnold)		Beal, Janet L. et al	645929	Aug	21	
Ms. Clure	Holme		Stacy Lynn et al et al	648666	Oct	22	
Ms. Clure			McLung, Corbin L.	649104	Nov	1	
Ms. Clure			McClure, Carl L.	649854		12	
Ms. Clellan	Holme		B. McClellan Bruce L.	650750	Dec	2	

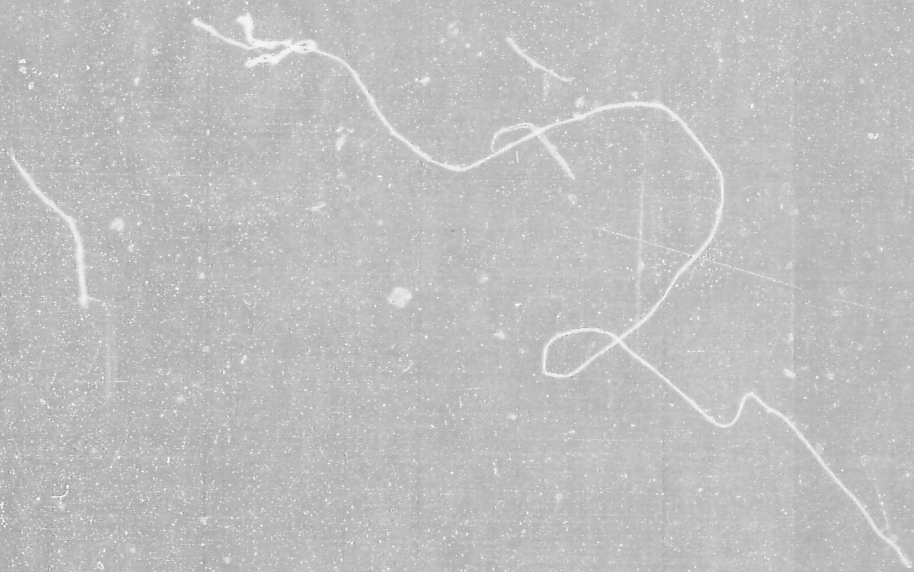

GENERAL INDEX - PLAINTIFF - SUPERIOR COURT, KING COUNTY, WASH.

INDEXED CASES PAGE 1578

PLAINTIFF	GIVEN NAME	DEFENDANT	NUMBER OF CAUSE	Date of Filing		
				Month	Day	Year
Metropolitan Fed. Ins. & Loan Assn. Seattle		Flynn, William A. et al	639974	May	6	1965
" " " " " "		Park, Aurelia W. et al et al	140028	-	-	-
" " " " " "		The Seacoast Corp. et al	640176	-11	-	-
Metropolitan Life Ins. Co.		Wells, Boyd L. et al et al	640235	-18	-	-
" " " " " "		Rayne, John L. et al et al	640299	-17	-	-
Metropolitan Fed. Ins. & Loan Assn. of Seattle		Dale, Sherman P. et al et al	641012	-26	-	-
Metropolitan Life Insurance Co. et al		Korpi, James E. et al et al	641091	-27	-	-
Metropolitan " " " " " "		Hernia, Albin K	641089	-21	-	-
" " " " " "		Shank, David A. et al et al	641087	-27	-	-
Metropolitan Life Insurance Co., a Corp		O'Connor, Jr, Edward J. et al et al	641357	June	3	-
Metropolitan Life Insurance Co., a Corp.		Sullist, Gerald L. Jr., (Minor M.)	641400	-	3	-
Metropolitan Life Insurance Co., et al		Wing, William C. (Carol J.)	641547	-	7	-
Metropolitan " " " " " "		Berry, James W. et al	641540	-	7	-
Metropolitan " " " " " "		County of King et al et al	641837	-11	-	-
Metropolitan Life Ins. Co.		Dove, David L. et al et al	642503	-23	-	-
Metropolitan Fed. Ins. & Loan Assn. Seattle		Colvine, John P. et al et al	642727	-29	-	-
Metropolitan Fed. Ins. & Loan Assn. of Seattle		Fryer, Peter C. et al et al	642821	-30	-	-
Metropolitan Life Ins. Co.		Lambert, G. et al et al	642835	July	1	-
" " " " " "		Johnson, Donald R. et al	642836	-	-	-
Metropolitan Fed. Ins. & Loan Assn. of Seattle		Smith, Wilbur E. et al	642902	-	2	-
Metropolitan Life Ins. Co.		Bader, David K. et al et al	643021	-	6	-
Metropolitan " " " " " "		Johnson, Donald R. et al	643065	-	7	-
Metropolitan " " " " " "		Johnson, Charles Walter et al	643105	-	7	-
Metropolitan Fed. Ins. & Loan Assn.		Kiker, David W. et al et al	643185	-	8	-
Metropolitan Life Ins. Co.		Lee, Gerald K. et al et al	643184	-	9	-
" " " " " "		Lee, Alan C. et al et al	643554	-	16	-
" " " " " "		Johnson, David A. et al et al	643627	-	16	-
" " " " " "		Leiker, Charles J. et al et al	643636	-	20	-
Metropolitan Fed. Ins. & Loan Assn. Seattle		Bauer, Kay L. et al et al	643761	-	20	-
Metropolitan Life Ins. Co.		Hanson, William A. et al et al	644296	-	29	-
" " " " " "		English, George R. et al et al	644297	-	29	-
Metropolitan Life Insurance Co.		Fortney, Geneverne C.	645106	Aug	16	-
Metropolitan " " " " " "		Seymour, J. et al et al	645175	-	17	-
Metropolitan " " " " " "		Siavoukias, Helen et al et al	645224	-	18	-
Metropolitan Life Insurance Co.		Dustol, Raymond L. et al et al	645536	-	23	-
Metropolitan " " " " " "		Hanson, Vince et al et al	645836	-	25	-
Metropolitan Fed. Ins. & Loan Assn. Seattle		Blair, William B. et al et al	645959	-	25	-
Metropolitan Life Insurance Co.		McLaughlin, Charles P. et al et al	645982	-	31	-
Metropolitan Life Insurance Co.		Simpier, James M. et al et al	646050	Sept	1	-
Metropolitan Life Insurance Co.		Santos, Samuel A. et al et al	646419	-	9	-
" " " " " "		Henz, Glenn V. et al et al	646853	-	20	-
" " " " " "		Lojey, Richard D. et al et al	646854	-	20	-
" " " " " "		Lazarus, James P. et al	647030	-	22	-
" " " " " "		Brothers, Clyde L.	647402	-	30	-
" " " " " "		Jaych Eugene et al et al	647889	Oct	7	-
Metropolitan Fed. Ins. & Loan Assn.		Fordman, Michael W. et al et al	647109	-	13	-
Metropolitan " " " " " "		Johnson, David A. et al et al	648160	-	19	-
Metropolitan " " " " " "		McLaren Arthur et al et al	648542	-	20	-
Metropolitan " " " " " "		Quigan, Paul et al et al	648722	-	25	-
Metropolitan Fed. Ins. & Loan Assn.		Kelley, William et al et al	648737	-	25	-

GENERAL INDEX - PLAINTIFF - SUPERIOR COURT, KING COUNTY, WASH.

CONTINUED FROM PAGE 125

PLAINTIFF	GIVEN NAME				DEFENDANT	NUMBER OF CAUSE	Date of Filing Mo Day Year
	A B C D E F G H	I J	K L M N O P Q R S T U V W X Y Z	Second Initial			
Murphy Co			Thomas D		Paton, William J. et al	640020	May 10 1965
Murillo	Beniel			L	Murillo, Charlotte B.	640311	- 13 -
Murray			Norman	E	Chaussat, Collette et al	640533	- 18 -
Murphy A.			Thomas A		Vania, Jr. Frank J. et al	640660	- 20 -
Murphy			Patrick	F	Zabala, James et al	640832	- 24 -
Murphy et al			Ronald		Smith, Bill & B. et al	641543	June 8 -
Murphy Motors	Munich				Comett, Wayne E et al	641722	- 9 -
Murphy			Stephen J		Murphy, Mike J.	641907	- 14 -
Murphy			Mary		Charlton, Marguerite	642161	- 18 -
Murphy et al (Christe)	Jack				Lamson, C. R. et al	642415	- 23 -
Murray	Simon			L	Murray, Edward R.	642662	- 28 -
Murray	David				Hamilton, Raymond Forest et al	643641	July 16 -
Murphy et al			Jolly	J	Chen, Russell C. et al	643677	- 19 -
Murray	Edward		Paul	OR	Murphy, Anthony C.	643766	- 20 -
Murray et al	(Margaret)	Warren			Smith, Owen	643815	- 21 -
Murray	Fred				City of Mercer Island	644440	Aug 3 -
Murphy et al	James	(Barby)	L		Bernard, James Ralph et al	644495	- 3 -
Murphy et al	Elizabeth	James			Morris, William D et al	645850	- 27 -
Murphy	James			M	Anthony, Conny et al	647022	Apr 22 -
Murray, et al		Louis (Luzette)			Murphy, David J	647286	- 23 -
Murray		Luzette		H	Clark Transfer & Storage	647498	Oct 1 -
Murphy	Ann				Clark Transfer & Storage	647566	- 4 -
Murray Jr.	Georg			J	Barth, Harry J.	648613	- 22 -
Murphy		Phelipe		L	Carmaly Charles J et al	649161	Nov 1 -
Murtha et al	Annette				Murray, Lillian M.	650932	- 24 -
Murphy	Korothy			H	King City Indus. Dist 242	651491	Dec 17 -
					Murphy Joseph	651864	- 25 -

GENERAL INDEX - PLAINTIFF - SUPERIOR COURT, KING COUNTY, WASH.

COURT CASES FROM 1923 TO 1925

PLAINTIFF	GIVEN NAME	DEFENDANT	NUMBER OF CAUSE	Date of Filing		
				Month	Day	Year
Northgate Center, Inc.		Powers, Richard, et al	640863	May	24	1923
Northwest Finance Co. et al		Wall, Glenn F. et al	640848		24	
Northgate Loan Co. et al			640848		24	
Madison Seed Mills, Inc.		Travis, et al R. L.	640895		24	
Northwest Administration, Inc.		Ames, et al	640965		25	
Northwest Mortgage Loan		Ames, et al	640980		25	
North West Bank		Ames, et al	641014		26	
North Coast Contr. Co.		East Coast Building Co. et al	641021		26	
Norris		J. Norris, Guenta	641081		27	
Northwest Credit & Adjustment		Green, et al	641141		28	
Northwest Concrete Products, Inc.		Green, et al	641189		28	
Northwest Collectors, Inc.		Murphy, et al	641209	June	1	
Northwest		Buchanan, et al	641313		2	
Northwest Lumber, et al		Wright, et al	641325		2	
Northwest Finance Co. et al		Fleming, et al	641417		4	
Northgate Loan			641417		4	
Northwest Collection Service, Inc. et al		Wilson, et al	641400		4	
Northwest Collectors, Inc.		Wilson, et al	641549		8	
Northwest		Crutcher, et al	641626		9	
Northwest		Green, et al	641653		9	
Northwest		Green, et al	641949		15	
Northwest		Green, et al	641950		15	
Northwest		Green, et al	641951		15	
Northwest		Green, et al	641952		15	
Northwest		Green, et al	641953		15	
Northwest		Green, et al	642036		16	
Northwest		Green, et al	642120		17	
Northwest		Green, et al	642204		18	
Northwest		Green, et al	642230		21	
Northwest		Green, et al	642260		21	
Northwest		Green, et al	642277		21	
Northwest		Green, et al	642289		21	
Northwest		Green, et al	642312		22	
Northwest		Green, et al	642496		24	
Northwest		Green, et al	642594		24	
Northwest		Green, et al	642507		24	
Northwest		Green, et al	642631		28	
Northwest		Green, et al	642644		28	
Northwest		Green, et al	642743		29	
Northwest		Green, et al	642745		29	
Northwest		Green, et al	642761		29	
Northwest		Green, et al	642864	July	1	
Northwest		Green, et al	643049		7	
Northwest		Green, et al	643178		9	
Northwest		Green, et al	643177		9	
Northwest		Green, et al	643192		9	
Northwest		Green, et al	643193		9	
Northwest		Green, et al	643224		9	
Northwest		Green, et al	643316		12	

COURT CASES FROM 1923 TO 1925

GENERAL INDEX - PLAINTIFF - SUPERIOR COURT, KING COUNTY, WASH.

CONTINUED FROM PAGE 1226

PLAINTIFF	GIVEN NAME													DEFENDANT	NUMBER OF CAUSE	Date of Filing			
	A	B	C	D	E	F	G	H	I	J	K	L	M			Month	Day	Year	
Merritt														Leon	Merritt, Deborah Jan	640871	May	24	65
Merchants	P													Protection Service, Inc	Wagner, William M., et al	641176	-	28	-
Mercer		E												Edward	Kona Shipping Corp. Ltd	641695	June	9	-
Merchants														Credit Corp.	Reading, Charles et al	642485	-	24	-
Merchants														" "	Crawford, Edwin et al	643177	July	7	-
Merchants														" "	Kischer, Albert et al	643196	-	9	-
Merrill et al (Elizabeth, John)														Elizabeth, Howard A. et al	Lebotka, Howard A. et al	643377	-	14	-
Merchants														Credit Corp.	Boe, Dwight E. et al	644125	-	27	-
"														" "	Lyons, Harold A. et al	644183	-	28	-
"														" "	Melton, Donald Raymond et al	644184	-	28	-
"														" "	Wendmann, Bruce et al	644185	-	28	-
"														" "	Powell, R. Arnold et al	644471	Aug	3	-
"														" "	Miller, Clarence L. et al	644471	-	3	-
Marty														Jesse	Marty, Clarence	644603	-	5	-
Merwin														Charles	Merwin, Virginia J.	644708	-	9	-
Merchants														Credit Corp.	Ryden, Harry W. et al	644825	-	10	-
"														" "	Lee, W. Adam et al	644830	-	10	-
"														" "	Washington Recreation Inc	644831	-	10	-
Mercury														Produce Express, Ltd	Amel, Howard et al	645001	-	13	-
Mercer														Donald	Koff, Duane Sales Transport Inc	645188	-	17	-
Merrill et al (Elizabeth) John														Elizabeth, Howard A. et al	Lebotka, Howard A. et al	646007	Sept	1	-
Meritt Mfg Co. Inc														Meritt Mfg Co. Inc	Harvey Cole Company Inc	646321	-	1	-
Merchants														Credit Corp.	Ward, Evelyn et al	646275	-	8	-
Meskinen et al (Barbara F.) Paul														Barbara F., Paul	Peckham Construction Co. Inc. et al	646713	-	17	-
Messman														Robert	Bux Elmer et al	647681	Oct	3	-
Merchant & Ins. Co.														Robert	Imperial Food Service et al	647860	-	7	-
Merrill														John	Washington State of Dept of Motor V.	647929	-	8	-
Merchants														Finance Co.	Myers William H. et al	648282	-	15	-
Merkley														Edna	Merkley Edgar J.	649364	-	17	-
Merchants														Finance Co.	Robinson Augustus et al	649777	-	21	-
Mergenthal et al (Elsie Crathornell)														Elsie Crathornell	Everett Robert et al	649808	-	26	-
Merrill														James M	Merrill James M.	649912	-	26	-
Merchants														Credit Corp.	Allen James et al	649916	-	26	-
Merendino Edm														Wm (Edwin)	Pagoman Ronald	649956	Nov	12	-
Merrick														Barbara	Merrick E. et al	649977	-	15	-
Merchants														Credit Corp.	Crenshaw George et al	649979	-	16	-
Merchants														Finance Co.	Thomas Will J. et al	650289	-	22	-
Merritt														Carole	Merritt Richard K.	651348	Dec	19	-
Mertz														Janice	Mertz Andrew C.	651748	-	23	-
Merchant														William C.	Kadner Laurie B.	651806	-	28	-
Merchants														Credit Corp.	Newlander, Robert, et al	651890	-	29	-

GENERAL INDEX - PLAINTIFF - SUPERIOR COURT, KING COUNTY, WASH.

PLAINTIFF	GIVEN NAME A B C D E F G H I J K L M N O P Q R S T U V W X Y Z	DEFENDANT	NUMBER OF CAUSE	Date of Filing		
				Month	Day	Year
Wrightson	Jeanne	Wrightson, Harry W. et al.	641369	June	3	1965
Wrightson	J.	Wrightson, John et al.	641553	-	4	-
Wrightson	J.	Sordell, J. P. et al.	641556	-	9	-
"	Jeanne	Marble, Bud E. et al.	641767	-	10	-
"	"	Stephan, Herman et al.	641768	-	10	-
"	"	Foley, Bob et al.	641769	-	10	-
"	"	Axon Manufacturing Corp.	641772	-	10	-
"	"	Elling Nelsonson Inc.	641842	-	11	-
"	"	Johnson, Bill et al.	641854	-	14	-
"	"	Fisher, Marvin et al.	642739	-	29	-
"	"	Wentz, Charles R. et al.	642740	-	29	-
"	"	Corn John et al.	642742	-	29	-
"	"	Carlson, A. B. et al.	643084	July	7	-
"	"	Competition Die Products, Inc.	643127	-	9	-
"	"	Commison, V. E. et al.	643287	-	12	-
"	"	Smith, Kenneth et al.	643360	-	13	-
"	"	4115 Dunsmuir Co. et al.	643361	-	13	-
"	"	Century Photos & Engraving Co.	643831	-	21	-
"	"	Davis, Otto C. et al.	643832	-	21	-
"	"	York, John et al.	643833	-	21	-
"	"	Wainwright, Robert et al.	643836	-	21	-
"	"	Walters, Marvin et al.	643846	-	27	-
"	"	Bath Supply & Hardware Co.	644065	-	26	-
"	"	Kane, William A. et al.	644487	Aug	2	-
"	"	Woods, Larry P. et al.	644488	-	2	-
"	"	Hanson, Bud et al.	644829	-	18	-
"	"	Andrew, Edward et al.	645293	-	18	-
"	"	Shain, Barney et al.	645294	-	18	-
"	"	Lee, Thomas et al.	645284	-	18	-
"	"	Inside Services Inc.	645287	-	18	-
"	"	Hylton Construction Co.	645437	-	20	-
"	"	Quinn-Lynn Company Inc.	645440	-	20	-
"	"	Wells, Robert et al.	645716	-	26	-
"	"	York, John et al.	645717	-	26	-
"	"	Santogaris Inc. et al.	645827	-	27	-
"	"	Fishman Transportation Inc.	645830	-	27	-
"	"	Poyner, Henry et al.	645831	-	27	-
"	"	Northwest Building Supply Inc.	645832	-	27	-
"	"	Cook, Ronald A. et al.	646085	Sept	2	-
"	"	Arnold, Richard et al.	646472	-	10	-
"	"	Datum Corp.	647126	-	24	-
"	"	Reh, Charles et al.	647128	-	24	-
"	"	Spauld Corp.	647129	-	24	-
"	"	Richter, Virginia M. et al.	647440	-	30	-
"	"	Yorker, Ben et al.	647441	-	30	-
"	"	Delis, Eugene E. et al.	647917	Oct	4	-
"	"	Roney Thomas Train & Dodge.	647919	-	8	-
"	"	Osney, Max et al.	648015	-	11	-
"	"	Mosby, Robert et al.	648065	-	13	-
"	"	Good, Gustav C. et al.	648065	-	13	-

GENERAL INDEX - PLAINTIFF - SUPERIOR COURT, KING COUNTY, WASH.

2011.10.10 VCD T.P. IN CASE 1128

PLAINTIFF	GIVEN NAME				DEFENDANT	NUMBER OF CAUSE	Date of Filing		
	ABCD EFGH	IJ	KLMNOP QRSTUVWXYZ	Special Initial			Month	Day	Year
Larscher		Darwin			Stein, Herbert etw	641558	June	2	1962
Lynch		Bert		A	Lison, Raymond	642215			- 18 -
Lynch				W	Lusk, Anita J.	642540			- 25 -
Luthman		Barthelme	John		Osborne, Donald J. etw	642157			- 29 -
Luzon etw		George	(Becky J)		Segn, Walter etw etw	644132	July	27	-
Lucker (Trustee)			Yvonne	A	Ladd, Anne etw etw	644176			- 28 -
Lucher			Merion	J	Lucher, Donald E.	644217			- 28 -
Luchen		George		H	Philippine National Lines	644362			- 30 -
Luzzari			Kathleen	M	Luzzari, Floyd Alfred	644555	Aug	4	-
Luchman			Kenneth	O	National Ins. Co. of America	646374	Sept	9	-
Luchan			Jacqueline		Luchan, Clark B.	646627			- 18 -
Luke etw			Wing	C	Prater, Sam etw	646653			- 15 -
Luchsinger etw (Darlene E.)			Richard	P	Union Cartage Warehouse - Transfer Serv	646777			- 17 -
Luke			Wing	E	Seattle The City of	647699	Oct	5	-
Luke		(Lew P.K.)	Lung	L	Seattle City of	647699			- 11 -
Lund		Alice		M	Lund Ray G.	648469			- 19 -
Lundquist		Bobbie			Lundquist Arthur R.	648475			- 20 -
Luchie etw		(Billie C)	Melvin	E	Lock E.H Larry S etw	648588			- 21 -
Luther		Annabella		L	Luther Lawrence A.	649752	Nov	10	-
Lui			Queen		K Queen, Robert	651872	Dec	29	-

GENERAL INDEX - PLAINTIFF - SUPERIOR COURT, KING COUNTY, WASH.

20229

20229 1596 1596 1596

PLAINTIFF	GIVEN NAME	DEFENDANT	NUMBER OF CAUSE	Date of Filing		
				Month	Day	Year
National Life Ins. Co.		Nightow, Carl Edwin et al	643322	July	3	1960
National Automobile Casualty Ins. Co.		Lashbaugh, Julia Augusta	643353	-	13	-
National Union Ins. Company		Lanoch, Harry E. et al	643357	-	13	-
National Bank of Commerce		Stevens, Arthur et al	643381	-	13	-
National Life Ins. Co.		Lord, Vernon C. et al	643449	-	14	-
National Bank of Westchester		James, Frank et al	643700	-	20	-
National Bank of Commerce		Walter, Robert V. et al	643712	-	20	-
National Life Ins. Co. of Seattle		McKillop, John et al	643805	-	26	-
National Bank of Commerce of Seattle		Wells, Beth et al	644207	-	28	-
National Life Ins. Co. of Seattle		Wright, Fred et al	644309	-	29	-
National Bank of Commerce		Lee, Joseph J. (Plaintiff)	644338	Aug	9	-
National Bank of Commerce		Krutz, Jack W. et al	645147	-	16	-
Nationwide Finance Co. of Seattle		Thompson, Thomas et al	645343	-	19	-
Nationwide Finance Co. of Seattle		Smansoff, Thore et al	645344	-	19	-
National Life Insurance Company		Dennis, William A. et al	645327	-	23	-
National Bank of Commerce		Russell, Frank et al	645216	-	24	-
National Bank of Commerce		Lorscup, Eric et al	645729	-	26	-
National Bank of Commerce of Seattle		Mustie, Clarence A. et al	645921	-	30	-
National Bank of Commerce of Seattle		Holmquist, Harold L. et al	646094	Sept	2	-
National Bank of Commerce		Wagner, Carl et al	646228	-	7	-
National Life Ins. Co.		Wagner, Donald et al	646186	-	7	-
National Bank of Westchester		Herdman, James W. et al	646375	-	9	-
National Bank of Commerce of Seattle		Wagner, William C. et al	646671	-	15	-
National Bank of Commerce of Seattle		Wells, David L. et al	646687	-	15	-
National Bank of Commerce of Seattle		Cornell, Gene M. et al	646688	-	15	-
National Bank of Commerce		Wagner, Frank et al	646801	-	17	-
National Life Ins. Co.		Wells, Robert et al	646885	-	21	-
National Bank of Commerce		Wells, Robert et al	646901	-	21	-
" " " "		Wells, Gene	647134	-	24	-
" " " "		Wells, Gene	647135	-	24	-
National Bank of Commerce of Seattle		Wells, Robert E. et al	647255	-	27	-
National Bank of Commerce of Seattle		Wells, Robert C. et al	647277	-	28	-
National Bank of Commerce		Wells, Carl J. et al	647310	-	28	-
" " " "		Wells, Robert W. et al	647311	-	28	-
National Bank of Commerce		Fisher, Robert L. et al	647522	Oct	1	-
National Bank of Westchester		Wells, Robert J. et al	647589	-	8	-
" " " "		Wells, Robert et al	647771	-	11	-
National Bank of Commerce		Wells, Robert et al	648061	-	13	-
National Bank of Commerce		Wells, Robert et al	648137	-	13	-
National Bank of Commerce		Beavin, Jesse E. et al	648211	-	14	-
National Finance Co.		Wells, Robert et al	648324	-	18	-
Nationwide Finance Co.		Wells, Robert et al	648585	-	21	-
National Council of Life Insurers		Wells, Robert et al	648558	-	21	-
Nationwide Finance Co.		Wells, Robert et al	649000	-	28	-
National Bank of Commerce		Wells, Robert et al	649030	-	29	-
National Bank of Commerce		Wells, Robert et al	649029	-	29	-
National " " " "		Wells, Robert et al	649041	-	29	-
" " " "		Wells, Robert et al	649065	-	29	-
National Life Ins. Co.		Johnson, Albert et al	649271	Nov	3	-
National Bank of Westchester		Wells, Robert et al	649662	-	9	-

GENERAL INDEX - PLAINTIFF - SUPERIOR COURT, KING COUNTY, WASH.

Cont'd from 1945-1950

PLAINTIFF	GIVEN NAME		DEFENDANT	NUMBER OF CAUSE	Date of Filing		
	ABCD EFGH IJ	KLMNOPQRSTUVWXYZ			Month	Day	Year
Nelson	Bettie		Distad, George E. jr. et.	643407	July	14	1965
Nelson		E	Nelson, Norman	644041		23	
Nelson	Jane	D	Nelson, Sammie Lee	644356		30	
Nelson et al.	Edward	B	Skinner, Archie et al et al	644578	Aug	5	
Nelson		M	Nelson, Violet L.	644865		11	
Nelson et al	Jamie		Mychalska et al et al. an 417	645043		13	
Nelson et al	Howard (Elma)	E.	Peterson, Ragnar	645141		16	
Nelson et al	(Linda, T)	O	Dutz, Raymond H. et al et al	645356		19	
Nelson	Walborg	C	Hambach, Gordon A. et al	645392		19	
Nelson, et al	Carl (Barbara)	B	Cyres, Annie et al et al	645595		24	
Nelson	Carl (Barbara)	E.	Fried, Tony et al	646092	Sept	2	
Nelson	Rosemary		Nelson, Chester Christian	646424		9	
Nelson	Chyllie	D	Nelson, D. et al	647214		27	
Nelson	Victoria	A	Ox Market, Inc	647222		27	
Nelson	Richard	D.	Hills + Lake Fruit Co.	647125	Oct	5	
Nelson	Louise	H.	Hills + Lake Fruit Co.	647123		5	
Nelson	Louise	H.	Hills + Lake Fruit Co.	647123		5	
Nelson	Kenneth	H.	Cunningham George E. et al	647922		8	
Nelson	Barbara	C	Nelson John D	648285		8	
Nelson et al	Carl (Mary)	C.	Haley, E. et al.	648421		17	
Nelson	Anthony	A	Nelson Laura L	648448		17	
Nelson	Terry	C	Nelson Judith	648853		28	
Nelson	Lois	C	Nelson Barry	649392	Nov	15	
Nelson	Everette	E.	Campbell Arthur E. et al et al	650401		24	
Nelson	Luella		Nelson Gordon L.	650461		24	
Nelson	Bernice	M.	Nelson Frederick H.	650592		30	
Nelson Advertising Co.			Concord Publishing Co et al	651455	Dec	17	
Nelson	Frances	m.	Nelson, George E.	651985		70	

GENERAL INDEX - PLAINTIFF - SUPERIOR COURT, KING COUNTY, WASH.

1592

PLAINTIFF	GIVEN NAME	DEFENDANT	NUMBER OF CAUSE	Date of Filing		
				Month	Day	Year
Northwest Audit and Adjustment Co.		Balle, Robert et ux	643474	July	14	1961
" " " " " "		Zemanick, Jr. Anthony A. et ux	643475	"	15	"
" " " " " "		Applebaum, Milton et ux et	643476	"	15	"
Northwest Administrators, Inc.		Kirk, Dr. George et ux	643777	"	21	"
" " " " " "		Shippen, Joseph, Jr.	643803	"	21	"
Northwest Mortgage, Inc.		Quinn, Eldon L. et ux	643932	"	22	"
Norman et ux et	Orville et ux	Shaw, Annie et ux et ux	644064	"	26	"
Northwest Audit & Adjustment		Swanson, Dick et ux	644072	"	26	"
" " " " " "		Carroll, Richard T. et ux	644073	"	26	"
" " " " " "		Johnson, Linda S.	644076	"	26	"
Northgate General Hospital, Inc.		Johnson, Dr. John G. et ux et ux	644105	"	27	"
North Side Savings Bank		Wright, Dr. Samuel K. et ux et ux	644286	"	29	"
North Side Supply Co.		Wright, Table Co. et ux	644304	"	29	"
Northwest Builders, Inc.		Wright, Wayne A. et ux	644304	"	29	"
Northwest Mortgage, Inc.		Thomas, Vincent P. et ux	644420	Aug	2	"
Northwest Finance Co. et ux		Johnson, Donald A. et ux	644468	"	3	"
Northgate Loan Co. et ux		" " " " " "	644468	"	3	"
Northwest Administrators, Inc.		Linkelman, Dick et ux	644552	"	4	"
Narwood et ux	Margaret	Narwood, Clyde	645097	"	16	"
Northgate Centers, Inc.		O'Keefe, J. Bruce et ux	645126	"	18	"
Northwest Audit & Adjustment Co.		Shaw, Colleen P. et ux	645129	"	16	"
Northwest Audit & Adjustment Co.		Johnson, Guy et ux	645137	"	16	"
Northwest " " " " " "		Anson, Carl et ux	645138	"	16	"
Northwest " " " " " "		Byron, Edith	645139	"	16	"
Northwest Mortgage, Inc.		Roberts, Beatrice	645194	"	17	"
Northwest Collectors, Inc.		Hunter, Joe et ux	645446	"	20	"
Northwestern Safe Company		Horsell, Nelson M.	645524	"	23	"
Norbeck	Joan	M. Norbeck, Jerry Harold	645549	"	23	"
Northwest Collectors, Inc.		Caranish, Robert J. et ux	645573	"	24	"
Northwest Administrators, Inc.		Secord Trusting Company, Inc.	645582	"	24	"
Northwest Mortgage, Inc.		Johnson, Paul H.	645589	"	24	"
North West Bank & Corp.		Wright, Donald et ux et ux	645682	"	25	"
Northwest Science Investment Corp.		Norbeck, Inc. et ux	645729	"	26	"
Northwest Audit & Adjustment Co.		Liborne, Louis W. et ux	645779	"	27	"
Northwest Audit & Adjustment Co.		Meritz, Bennie et ux	645783	"	27	"
Northwest Audit & Adjustment Co.		Bohannan, Charles et ux	645784	"	27	"
Northwest Audit & Adjustment Co.		Kinney, Arthur H. et ux	645785	"	27	"
Northwest Audit & Adjustment Co.		Abbott, John D. et ux	645786	"	27	"
Northwest " " " " " "		Ryan, John E. et ux	645843	"	27	"
Northwest " " " " " "		Stevens, Arthur M. et ux	645844	"	27	"
Northwest " " " " " "		Johnson, Paul A. et ux	645845	"	27	"
Northwest " " " " " "		City of Bothell	645843	"	30	"
Northwest " " " " " "		Hilling, Susan	646082	Sept	2	"
Northwest " " " " " "		Norris, Ralph W.	646168	"	3	"
Northwest Audit & Adjustment Co.		Holmstrom, David W. et ux	646257	"	7	"
Northwest Audit & Adjustment Co.		Vatta, Andrew et ux	646258	"	7	"
North West Bank		Parker, Gilbert F. et ux et ux	646294	"	8	"
Nordic Refrigerating Corp.		Belroy, Kenneth et ux	646349	"	8	"
Northwest Audit & Adjustment Co.		Green, Martha et ux	646415	"	9	"
Norman et ux	Lewis	Kimball, Ed L. et ux et ux	646504	"	10	"

GENERAL INDEX - PLAINTIFF - SUPERIOR COURT, KING COUNTY, WASH.

CONTINUED FROM PAGE 1467

PLAINTIFF	GIVEN NAME		DEFENDANT	NUMBER OF CAUSE	Date of Filing		
	ARCD	EF GH I J KLMNOP QRSTUWXYZ Initial			Month	Day	Year
Prudential Ins. Co. of America			Van Een, Cornelis et al	641305	July	29	1965
Quett		M	Bleche, Frank H. et al	644698	Aug	6	-
Prudential Ins. Co. of America			Bertram, George S. et al	644997	-	11	-
Prudential Insurance Co of America			Boering, David A. et al	645148	-	12	-
Prudential Insurance Co of America			Phillips, Richard D. et al	645423	-	20	-
Prudential Insurance Co of America			Cormacos, James T. et al	645424	-	20	-
Prudential Insurance Co of America			Stoll, Franklin J. et al	645727	-	26	-
Prudential " " " "			Mc Gill, Fennell et al	646138	Sept	2	-
Prudential " " " "			Clausing, John S. et al et al	646779	-	17	-
Prudential " " " "			Prudential, Gordon Wayne	647028	-	13	-
Prudential Ins. Co. of America		andra F.	Babinis, James et al et al	647028	-	23	-
Smith		M	Smith, James S.	647550	Oct	4	-
Prudential Ins. Co. of America			Frohn, W. K. et al	649159	Nov	1	-
Prudential Ins. Co. of America			Hamilton, William et al et al	649309	-	3	-
" " " "			Shroyer, Florence et al	650912	-	24	-
" " " "			Troy, William E. et al	650916	-	24	-
" " " "			Hadase, Elmer J. et al	650812	Dec	3	-
Prudential Nat. Sav. Bank			Chase, James K. et al et al	651458	-	16	-
Wagon		Herbert	Lee, Charles R. et al	651828	-	28	-
Prudential Insurance Co. of Amer.			Hekker, Thomas L. et al et al	651974	-	30	-
" " " "			Beakley, Deane E. et al et al	651994	-	30	-

C of from page 1467
 Butford et al E
 Butford et al E

A. John Branch Bowling Co. 651465 Dec 16 1965
 A. Park Elephant Seely, Inc. 651466 - 16 -

GENERAL INDEX - PLAINTIFF - SUPERIOR COURT, KING COUNTY, WASH.

CONTINUED FROM PAGE 127

PLAINTIFF	GIVEN NAME	DEFENDANT	NUMBER OF CAUSE	Date of Filing		
				Month	Day	Year
Mack	Maude	Dargason, David	646472	Aug	3	1965
Morrow	Jack	E. Morgan, Louis	644820	-	10	-
Morrow	Lois	S. Wall, David S. (Exec)	644878	-	11	-
Moran	Sean	K. Moran, Robert	645101	-	10	-
Morgan Inc P		W. Leggett Metals Corp. Inc.	645285	-	11	-
Morris	J. (Mary)	E. Barty, William C. et al	645547	-	23	-
Morgan	Lillian	L. Morgan, Milton F.	645624	-	24	-
Morgan	Ray	O. Morgan, Winnie B.	645806	-	21	-
Morrison	Cona	A. Morrison, Thomas LeRoy jr.	645848	-	27	-
Morrow - the Donald (Alice R.)		B. Child, Ernest et al	646154	Sept	3	-
Morris - bygal. Demetra (Chris)		C. Buck, Dale et al	646175	-	3	-
Morris	Mar	C. Murray, James et al	646646	-	10	-
Morris	Viola	Morris, Theodore	646669	-	10	-
Morgan	Milton	Morgan, et al. & Benjamin	646963	-	22	-
Morgan	Paul	L. Morgan, Charles E. et al	647017	-	22	-
Mack	May	E. Mack, Stephen (Robert)	647059	-	23	-
Morris	Samuel	M. Morgan, et al et al et al	647088	-	23	-
Morgan et al	Robert	C. Morgan, et al et al	647247	-	27	-
Morse	Jane	K.H. Morse, Charles Wheeler	647384	-	29	-
Morgan	James	Morgan, et al et al	647703	Oct	2	-
Morgan	Robert M	Morgan, et al et al	648293	-	12	-
Morgan	John	Morgan, et al et al	648672	-	22	-
Morgan	John	Morgan, et al et al	648787	-	26	-
Morgan	John	Morgan, et al et al	648949	-	26	-
Morgan	John	Morgan, et al et al	648950	-	21	-
Morgan	Allen	B. Morgan, et al et al et al	649264	Nov	4	-
Morgan	Allen	M. Morgan, et al et al	649458	-	5	-
Morgan	Allen	M. Morgan, et al et al	649588	-	9	-
Morgan	(Ralphine)	Shirley S. Morgan, et al et al	649880	-	15	-
Morgan	Beverly	D. Morgan, et al et al	649926	-	15	-
Morgan	Bruce	M. Morgan, et al et al	650502	-	26	-
Morgan	John	G. Morgan, et al et al	650521	-	26	-
Morgan	John	E. Morgan, et al et al	650723	Dec	1	-
Morgan	John	F. Morgan, et al et al	650993	-	7	-
Morgan	John	M. Morgan, et al et al	651227	-	10	-
Morgan	Frank	M. Morgan, et al et al	651345	-	14	-
Morgan	Albert (Alfred)	M. Morgan, et al et al	651725	-	1	-
Morgan	John	Morgan, Dale I.	651992	-	30	-
Morgan	John	Raymond W. Morgan, et al et al et al	652008	-	30	-

GENERAL INDEX - PLAINTIFF - SUPERIOR COURT, KING COUNTY, WASH.

PLAINTIFF	GIVEN NAME				DEFENDANT	NUMBER OF CAUSE	Date of Filing		
	A B C D	E F G H	I J	K L M N O P Q R S T U V W X Y Z			Month	Day	Year
Pettigrew					Pettigrew, Gladys	645492	July	23	1965
Peterson et al					Williams, Ted R.	645812	-	27	-
Petchnick					Petchnick, Thelma R.	645775	-	31	-
Peterson					Longest, Einar et al	645062	Sept	1	-
Petrick					Petrick, Berna B.	64572	-	2	-
Peterson					Peterson, Jack V.	64517	-	2	-
Peterson					Peterson, Lloyd E.	646214	-	3	-
Pettit					Pettit, James R.	646264	-	7	-
Pettit					Pettit, Ronald	646318	-	8	-
Peterson et al					State of Washington	646433	-	9	-
Peterson					Peterson, Louella	646629	-	16	-
Peterson					Champagne, Lee	646764	-	17	-
Peterson					Wright, Rudolph et al	646710	-	21	-
Peterson					Sanghae Steel Co., Inc.	647043	-	23	-
Peterson (Trustee)					W. Wilson, Ralph et al	647266	-	27	-
Peterson et al					Mattinson, C. R. et al	647326	-	27	-
Peterson					W. B. Kelly et al	647198	Oct	11	-
Peterson					Drumberg Harry et al et al	645827	-	13	-
Peterson					W. B. Kelly et al	645386	-	11	-
Peterson et al					Peterson Richard J.	645460	-	18	-
Peter Bilder Inc.					Wolff Edward et al	645582	-	21	-
Peterson et al					Major Florian Foods Inc et al	648782	-	26	-
Peterson et al					McCloskey Benjamin T	650091	Nov	17	-
Peterson					Peterson R. Laird R.	650270	-	22	-
Peterson					Lincoln Moving & Storage Co., Inc	650981	Dec	7	-
Peterson					Peterson, Laird B.	650985	-	7	-
Peterson					Peterson, Ronald J.	651158	-	10	-
Peterson Hooping et al					Boardman Myrtle	651617	-	21	-
Peterson et al					Kugel, Ruby et al, et al	657913	-	29	-
Peterson et al					" " " "	657913	-	29	-
Peterson					Peterson, Kenneth	651490	-	30	-
Peterson					Peterson et al	652016	-	30	-

GENERAL INDEX - PLAINTIFF - SUPERIOR COURT, KING COUNTY, WASH.

PLAINTIFF	GIVEN NAME		DEFENDANT	NUMBER OF CAUSE	Date of Filing		
	A B C D E F G H I J	K L M N O P Q R S T U V W X Y Z			Month	Day	Year
Hill Hillman Hillman day	Glenna Hillman Hillman (Mary)		Hill, John A. Hillman Hillman & Co. Inc. day	645791	Aug	27	1965
				648785	Oct	21	
				649615	Nov	9	
Hillman Hillman day Hillman Hillman Hillman Hillman Hillman Hillman Hillman Hillman	Catherine Hillman Hillman Hillman Hillman Hillman Hillman Hillman Hillman Hillman	Thomas Hillman Hillman Hillman Hillman Hillman Hillman Hillman Hillman Hillman	Hillman Hillman Hillman Hillman Hillman Hillman Hillman Hillman Hillman Hillman	647858	Oct	7	1965
				64770		8	
				647793		11	
				649077		29	
				650113	Nov	18	
				650810	Dec	3	
				651085		8	

GENERAL INDEX - PLAINTIFF - SUPERIOR COURT, KING COUNTY, WASH.

PLAINTIFF	GIVEN NAME		DEFENDANT	NUMBER OF CAUSE	Date of Filing		
	ABCD EFGH IJ	KLMNOPQRSTUVWXYZ			Month	Day	Year
Northwest Audit & Adjustment Co.			Kramlich, Herbert et al	646525	July	13	1965
North West Bank			Myers, Jack et al	646635	-	14	-
North End Business Machine et al			King County et al	646678	-	15	-
Northwest Audit & Adjustment Co.			Tracy, R. L. et al	646733	-	16	-
Morganst Lucille			de Montano, Barbara et al	646799	-	17	-
North West Bank			Abraham, Mary G. et al et al	646867	-	20	-
Northwest Finance Co.			Pelletier, Warren W. et al	646929	-	20	-
Northwest Collectors, Inc.			Eller, George R. et al	647039	-	23	-
Northwest Audit & Adjustment Co.			Smeller, Edna Ellen et al	647130	-	24	-
" " " " " "			Louder, Bruce et al	647131	-	24	-
" " " " " "			Davis, Dan et al	647132	-	24	-
Northwestern Collection Service, Inc.			Bauer, John L. et al	647118	-	24	-
Northwest Audit - Adjustment Co.			Wounds, Wesley et al	647443	-	30	-
Northwest Audit - Adjustment Co.			Wallace James G. et al	647444	-	30	-
Northwest Audit - Adjustment Co.			Crustator, George W. et al	647445	-	30	-
Northwest Audit - Adjustment Co.			Crustator, George et al	647446	-	30	-
Notices, et al Harold (Chair)			Springer, John H. et al	647551	Oct	4	-
Northwest Audit & Adjustment Co.			Rose, Bert et al	647585	-	4	-
Northern Commercial Co.			Coles Robert F. et al	647721	-	5	-
Northern		Angene E.	York Evelyn	647744	-	6	-
Northwestern Development Co.			Robt James S. et al et al	647725	-	5	-
Northwest Marble Terrazzo Co.			W. Cleburne et al et al	648246	-	14	-
Nordquist Josephine		A.	Nordquist Harry C.	648348	-	17	-
Northwest Mortgage Inc.			Harriet Bernard et al et al	648411	-	17	-
Northwest Audit - Adjustment Co.			Tracy, R. L. et al et al	648415	-	17	-
" " " " " "			Rubin, L. et al et al	648419	-	17	-
Horris Helen		11.	Horris James C.	648449	-	17	-
Northwest Collectors Inc.			Wheeler, R. E. et al	648762	-	26	-
Northwest Mortgage Inc.			Smith, Lisa J. et al	648850	-	27	-
Northwest " " " "			Roback Joseph et al	648852	-	27	-
Northwest " " " "			Brown Colleen M. et al	648853	-	27	-
Northwest Audit & Adjustment Co.			Kopelman, S. et al	648872	-	27	-
Northwest Administrators Inc.			Williamson Richard et al	649028	-	29	-
Normanway Park City of			Nelson, J. et al et al	649062	-	29	-
Northwest Collectors Inc.			Wendelbach R.	649098	Nov	1	-
Northwest Collectors Inc.			Active Moving & Storage Co.	649099	-	1	-
Northside Sav. Bank			Lambert Richard et al	649128	-	1	-
Northwest Ads. Administrators Inc.			B.B.T. Co. Inc.	649131	-	1	-
Norman		Elizabeth	Norman Johnnie	649246	-	3	-
Northern Commercial Co. et al			Mullins Mary et al et al et al	649299	-	3	-
North West Bank			Humbach W. J. et al et al	649322	-	3	-
Northwest Audit & Adjustment Co.			Cochrane, George et al	649311	-	4	-
Northwest Mort. Inc.			Janet Pol. et al	649461	-	3	-
Northwest Collectors Inc.			Deroghy Richard et al	649491	-	8	-
Northside Sav. Bank			H. Cath. et al et al et al	649535	-	8	-
Northwest Administrators Inc.			Sparks Harold W. et al	649557	-	9	-
Northwest Audit & Adjustment			Freire Leonard et al	649602	-	9	-
" " " " " "			Cunningham et al et al et al	649603	-	9	-
" " " " " "			Schnepf, Heichel et al	649604	-	9	-
Northwest Coopers et al			Cooper, D. et al	649605	-	10	-

GENERAL INDEX - PLAINTIFF - SUPERIOR COURT, KING COUNTY, WASH.

PLAINTIFF	GIVEN NAME	DEFENDANT	NUMBER OF CAUSE	Date of Filing		
				Month	Day	Year
Richardson	Nathaniel	Della, Frank	647492	Oct	1	1965
Rickey	Paul J.	W. C. Edgar & Co.	647654		5	
Richardson	Tranna	Richardson & another	648130		13	
Richardson	John (Wife)	Richardson & another	648201		14	
Wick	Wm. M.	Richardson & another	648221		14	
Richardson	Johnna	Richardson & another	648288		15	
Wick	Edis	Wick, Mary L.	649585	Nov	9	
Richardson	Paul	Richardson & another	649716		10	
Richardson & Co.	Thyomas Garret	Richardson & another	650032		17	
Richardson	Clay	Richardson & another	650306		20	
Richardson & Co.		Richardson & another	650306		22	
Richardson & Co.		Richardson & another	650353		29	
Richardson	Billy	Richardson & another	650940	Dec	6	
Richardson	Baron	Richardson & another	651434		16	

GENERAL INDEX - PLAINTIFF - SUPERIOR COURT, KING COUNTY, WASH.

PLAINTIFF	GIVEN NAME				DEFENDANT	NUMBER OF CAUSE	Date of Filing		
	ABOD	EFGR	IL	KLMNOP QRSTUVWXYZ <small>SECURITY INITIAL</small>			Month	Day	Year
Man Court for									
Manning			Joy		J. Manning Loel B	647609	Oct	9	65
Manuwall			Quandl		R. Manuwall Hubert H	647792		6	
Manuwall				Widow H	Manuwall Eleanor R.	647890		5	
Manning			Howard		J. Glass John K. et al	648014		11	
Manr			Collins		Manr Robert J.	648635		22	
Manchester			Halida		Manchester Robert E	649844		12	
Manuwall			(Donald)		Kerwin Kenneth F. et al	650082	Nov	11	
Manus				Shirley	Manus Donald M.	650180		11	
Manly et al			(Ann)	Roy	Kerwin Robert K. et al	656431		24	
Manhattan Sav Bank					Ishino Kenuko et al	650885	Dec	3	
Mania et al			Jack		Frellund Fred et al	651810		28	

Man Court for Page 1427

GENERAL INDEX - PLAINTIFF - SUPERIOR COURT, KING COUNTY, WASH.

2024 Court Records Page 1574

PLAINTIFF	GIVEN NAME	DEFENDANT	NUMBER OF CAUSE	Date of Filing		
				Month	Day	Year
Lindke	Dorothy	Lindke Robert J	647853	Oct	7	-
Lindgren	Arthur	W. W. W. W. W.	647871	-	7	-
Lindholm	First Fed. Sav. & Loan Assn.	Walt Lindholm et al	647295	-	15	-
Linde	Stano	T. F. Lapis, Albert O. et al	648302	-	25	-
Lindstrom	etal	L. L. L. L. L.	648306	-	15	-
"	"	Christiansen, O. et al	648740	-	25	-
"	"	Whelton, D. et al	649080	-	29	-
Lindberg	Jordan	L. Lindberg et al	649136	Nov	1	-
Lindholm	First Fed. Sav. & Loan Assn.	Walt Lindholm et al	649305	-	3	-
Linden		Linden, W. et al	649353	-	4	-
Lindholdt	etal	Lindholdt et al	649440	-	5	-
Link	van	L. Link et al	649881	-	15	-
Lind Jan	Charnee	L. Lind Jan et al	650091	-	17	-
Lindberg	Leora	L. Lindberg et al	650169	-	18	-
Lindholm	First Fed. Sav. & Loan Assn.	Walt Lindholm et al	650457	-	24	-
"	"	Walt Lindholm et al	651226	Dec	10	-
"	"	Walt Lindholm et al	651225	-	10	-
Lindstrom	Barbara	L. Lindstrom et al	651864	-	28	-

GENERAL INDEX - PLAINTIFF - SUPERIOR COURT, KING COUNTY, WASH.

Cont from Page 1542

PLAINTIFF	GIVEN NAME		DEFENDANT	NUMBER OF CAUSE	Date of Filing		
	ABCD EFGH	IJ			KL MNOP QRSTUVWXYZ	Month	Day
Ros							
Ross		Nathan	Moss Gladys et al	648005	Oct	16	65
Rose	Agnes		D. Rose, Merna Truman	648213	-	19	-
Rose		T.	A. Security Ins. Co. of New Haven	648358	18		
Rose		Lillian	Rose Henry E.	648439	-	19	-
Rose	Korotky		New York N.Y.	648474	-	20	-
Roseberry et al	Eugene	(Rose)	R. Seattle City of	648548	-	21	-
Rose	George		R. Rose H. et al	648552	Nov	9	
Rose	George		Chuck Leon Automobile Inc et al	648366	-	4	
Rosario		Lophus C.	Rosario Manuel	649449	5		
Rose	Jan	J.	Rose Myra et al	649731	-	10	-
Rose et al			M. Masters J. et al et al	649749	10		
Rose et al	Edwyn (Francis)		Vahmann Henry J. et al	649982	-	16	-
Rose et al	Elsie		Rose et Raymond H.	655018	-	17	-
Rose et al		Dexter	H. St. Nicholas David A. et al	65556	-	27	-
Rose et al			M. Haggard Fred E. et al	658693	Nov	1	
Rose et al	Bruce		E. Rose, Jackson	657272	-	10	-

GENERAL INDEX - PLAINTIFF - SUPERIOR COURT, KING COUNTY, WASH.

PLAINTIFF	GIVEN NAME	DEFENDANT	NUMBER OF CASES	Date of Filing		
				Month	Day	Year
Northgate	James	James B. ... Inc.	648133	Oct	13	1965
Northgate	James	Fischer ... Inc.	648734	-	25	-
"	"	Russell Sport Wear Inc.	649129	Nov	1	-
"	"	Walters ... Inc.	649130	Nov	1	-
"	"	Harold ... Inc.	649220	-	2	-
"	"	Barber ... Inc.	649373	-	9	-
"	"	Lanier ... Inc.	649621	-	7	-
"	"	Greenwood E. H. ... Inc.	649640	-	7	-
"	"	Lester ... Inc.	650122	-	18	-
"	"	Mitchell ... Inc.	650144	-	13	-
"	"	Angus Ray ... Inc.	650439	-	29	-
"	"	Wilton George ... Inc.	650524	-	26	-
"	"	Mitchell ... Inc.	650691	Nov	1	-
"	"	G. O. & C. Inc.	650695	-	1	-
"	"	Raymond ... Inc.	650697	-	1	-
"	"	Wendell ... Inc.	651191	-	10	-
"	"	Becker Robert ... Inc.	651192	-	10	-
"	"	William Phillip ... Inc.	651195	-	10	-
"	"	Colony ... Inc.	651275	-	13	-
"	"	Carl Robert ... Inc.	651693	-	22	-
"	"	Wendell Clifford ... Inc.	651694	-	22	-
"	"	Carl Robert ... Inc.	651854	-	29	-

GENERAL INDEX - PLAINTIFF - SUPERIOR COURT, KING COUNTY, WASH.

PLAINTIFF	GIVEN NAME		DEFENDANT	NUMBER OF CAUSE	Date of Filing		
	ABCD EFGH	IJKL MNOP QRSTUVWXYZ Initial			Month	Day	Year
Safeway Stores Inc.			Chicago, Milwaukee, St. Paul & Pac. RR Co.	637127	March	1960	
Safe Heat Electric Co		stans	Walt. Frank S. stans	642502	June	24	-
Safeco Insurance Co. of America			Bosch, Dewey, et al	645419	Aug	20	-
Safeway Steel Scaffolds Co. et al			Burns & Harvey et al	648142	Oct	28	-
Safeway Steel Products Inc. et al			" " " "	648142	-	28	-
Safe Heat Oil Co Inc.			Cochran & Johnson Inc.	649621	Nov	9	-
Safeco Ins. Co of America			Barnesman J. et al	649878	-	15	-
Safe Heat Oil Co.			Cindell, Harry W., et al	650785	Dec	7	-

CR-
 BO-
 CH-
 CI-
 CO-
 CU-
 D-
 E-
 F-
 G-
 H-
 I-
 J-
 K-
 L-
 M-
 N-
 O-
 P-
 Q-
 R-
 S-
 T-
 U-
 V-
 W-
 X-
 Y-
 Z-
 AA-
 AB-
 AC-
 AD-
 AE-
 AF-
 AG-
 AH-
 AI-
 AJ-
 AK-
 AL-
 AM-
 AN-
 AO-
 AP-
 AQ-
 AR-
 AS-
 AT-
 AU-
 AV-
 AW-
 AX-
 AY-
 AZ-
 BA-
 BB-
 BC-
 BD-
 BE-
 BF-
 BG-
 BH-
 BI-
 BJ-
 BK-
 BL-
 BM-
 BN-
 BO-
 BP-
 BQ-
 BR-
 BS-
 BT-
 BU-
 BV-
 BW-
 BX-
 BY-
 BZ-
 CA-
 CB-
 CC-
 CD-
 CE-
 CF-
 CG-
 CH-
 CI-
 CJ-
 CK-
 CL-
 CM-
 CN-
 CO-
 CP-
 CQ-
 CR-
 CS-
 CT-
 CU-
 CV-
 CW-
 CX-
 CY-
 CZ-
 DA-
 DB-
 DC-
 DD-
 DE-
 DF-
 DG-
 DH-
 DI-
 DJ-
 DK-
 DL-
 DM-
 DN-
 DO-
 DP-
 DQ-
 DR-
 DS-
 DT-
 DU-
 DV-
 DW-
 DX-
 DY-
 DZ-
 EA-
 EB-
 EC-
 ED-
 EE-
 EF-
 EG-
 EH-
 EI-
 EJ-
 EK-
 EL-
 EM-
 EN-
 EO-
 EP-
 EQ-
 ER-
 ES-
 ET-
 EU-
 EV-
 EW-
 EX-
 EY-
 EZ-
 FA-
 FB-
 FC-
 FD-
 FE-
 FF-
 FG-
 FH-
 FI-
 FJ-
 FK-
 FL-
 FM-
 FN-
 FO-
 FP-
 FQ-
 FR-
 FS-
 FT-
 FU-
 FV-
 FW-
 FX-
 FY-
 FZ-
 GA-
 GB-
 GC-
 GD-
 GE-
 GF-
 GG-
 GH-
 GI-
 GJ-
 GK-
 GL-
 GM-
 GN-
 GO-
 GP-
 GQ-
 GR-
 GS-
 GT-
 GU-
 GV-
 GW-
 GX-
 GY-
 GZ-
 HA-
 HB-
 HC-
 HD-
 HE-
 HF-
 HG-
 HH-
 HI-
 HJ-
 HK-
 HL-
 HM-
 HN-
 HO-
 HP-
 HQ-
 HR-
 HS-
 HT-
 HU-
 HV-
 HW-
 HX-
 HY-
 HZ-
 IA-
 IB-
 IC-
 ID-
 IE-
 IF-
 IG-
 IH-
 II-
 IJ-
 IK-
 IL-
 IM-
 IN-
 IO-
 IP-
 IQ-
 IR-
 IS-
 IT-
 IU-
 IV-
 IW-
 IX-
 IY-
 IZ-
 JA-
 JB-
 JC-
 JD-
 JE-
 JF-
 JG-
 JH-
 JI-
 JJ-
 JK-
 JL-
 JM-
 JN-
 JO-
 JP-
 JQ-
 JR-
 JS-
 JT-
 JU-
 JV-
 JW-
 JX-
 JY-
 JZ-
 KA-
 KB-
 KC-
 KD-
 KE-
 KF-
 KG-
 KH-
 KI-
 KJ-
 KK-
 KL-
 KM-
 KN-
 KO-
 KP-
 KQ-
 KR-
 KS-
 KT-
 KU-
 KV-
 KW-
 KX-
 KY-
 KZ-
 LA-
 LB-
 LC-
 LD-
 LE-
 LF-
 LG-
 LH-
 LI-
 LJ-
 LK-
 LL-
 LM-
 LN-
 LO-
 LP-
 LQ-
 LR-
 LS-
 LT-
 LU-
 LV-
 LW-
 LX-
 LY-
 LZ-
 MA-
 MB-
 MC-
 MD-
 ME-
 MF-
 MG-
 MH-
 MI-
 MJ-
 MK-
 ML-
 MM-
 MN-
 MO-
 MP-
 MQ-
 MR-
 MS-
 MT-
 MU-
 MV-
 MW-
 MX-
 MY-
 MZ-
 NA-
 NB-
 NC-
 ND-
 NE-
 NF-
 NG-
 NH-
 NI-
 NJ-
 NK-
 NL-
 NM-
 NN-
 NO-
 NP-
 NQ-
 NR-
 NS-
 NT-
 NU-
 NV-
 NW-
 NX-
 NY-
 NZ-
 OA-
 OB-
 OC-
 OD-
 OE-
 OF-
 OG-
 OH-
 OI-
 OJ-
 OK-
 OL-
 OM-
 ON-
 OO-
 OP-
 OQ-
 OR-
 OS-
 OT-
 OU-
 OV-
 OW-
 OX-
 OY-
 OZ-
 PA-
 PB-
 PC-
 PD-
 PE-
 PF-
 PG-
 PH-
 PI-
 PJ-
 PK-
 PL-
 PM-
 PN-
 PO-
 PP-
 PQ-
 PR-
 PS-
 PT-
 PU-
 PV-
 PW-
 PX-
 PY-
 PZ-
 QA-
 QB-
 QC-
 QD-
 QE-
 QF-
 QG-
 QH-
 QI-
 QJ-
 QK-
 QL-
 QM-
 QN-
 QO-
 QP-
 QQ-
 QR-
 QS-
 QT-
 QU-
 QV-
 QW-
 QX-
 QY-
 QZ-
 RA-
 RB-
 RC-
 RD-
 RE-
 RF-
 RG-
 RH-
 RI-
 RJ-
 RK-
 RL-
 RM-
 RN-
 RO-
 RP-
 RQ-
 RR-
 RS-
 RT-
 RU-
 RV-
 RW-
 RX-
 RY-
 RZ-
 SA-
 SB-
 SC-
 SD-
 SE-
 SF-
 SG-
 SH-
 SI-
 SJ-
 SK-
 SL-
 SM-
 SN-
 SO-
 SP-
 SQ-
 SR-
 SS-
 ST-
 SU-
 SV-
 SW-
 SX-
 SY-
 SZ-
 TA-
 TB-
 TC-
 TD-
 TE-
 TF-
 TG-
 TH-
 TI-
 TJ-
 TK-
 TL-
 TM-
 TN-
 TO-
 TP-
 TQ-
 TR-
 TS-
 TT-
 TU-
 TV-
 TW-
 TX-
 TY-
 TZ-
 UA-
 UB-
 UC-
 UD-
 UE-
 UF-
 UG-
 UH-
 UI-
 UJ-
 UK-
 UL-
 UM-
 UN-
 UO-
 UP-
 UQ-
 UR-
 US-
 UT-
 UY-
 UZ-
 VA-
 VB-
 VC-
 VD-
 VE-
 VF-
 VG-
 VH-
 VI-
 VJ-
 VK-
 VL-
 VM-
 VN-
 VO-
 VP-
 VQ-
 VR-
 VS-
 VT-
 VU-
 VV-
 VW-
 VX-
 VY-
 VZ-
 WA-
 WB-
 WC-
 WD-
 WE-
 WF-
 WG-
 WH-
 WI-
 WJ-
 WK-
 WL-
 WM-
 WN-
 WO-
 WP-
 WQ-
 WR-
 WS-
 WT-
 WU-
 WV-
 WW-
 WX-
 WY-
 WZ-
 XA-
 XB-
 XC-
 XD-
 XE-
 XF-
 XG-
 XH-
 XI-
 XJ-
 XK-
 XL-
 XM-
 XN-
 XO-
 XP-
 XQ-
 XR-
 XS-
 XT-
 XU-
 XV-
 XW-
 XX-
 XY-
 XZ-
 YA-
 YB-
 YC-
 YD-
 YE-
 YF-
 YG-
 YH-
 YI-
 YJ-
 YK-
 YL-
 YM-
 YN-
 YO-
 YP-
 YQ-
 YR-
 YS-
 YT-
 YU-
 YV-
 YW-
 YX-
 YZ-
 ZA-
 ZB-
 ZC-
 ZD-
 ZE-
 ZF-
 ZG-
 ZH-
 ZI-
 ZJ-
 ZK-
 ZL-
 ZM-
 ZN-
 ZO-
 ZP-
 ZQ-
 ZR-
 ZS-
 ZT-
 ZU-
 ZV-
 ZW-
 ZX-
 ZY-
 ZZ

GENERAL INDEX - PLAINTIFF - SUPERIOR COURT, KING COUNTY, WASH.

PLAINTIFF	GIVEN NAME		DEFENDANT	NUMBER OF CAUSE	Date of Filing		
	ABCDEFGHI	J K L M N O P Q R S T U V W X Y Z			Month	Day	Year
*S. L. Bridge, Inc.			Tomicich, Paul et al	580282	Feb	27	1962
*S. L. Bridge, Inc.			Dobson, Leonard et al	580607	Mar	6	-
S. T. Raymond W. et al	582664	Apr	4	-
*S. ...			Etch, John et al	583576	May	7	-
*S. ...			Adams, Wayne W. et al	584267	-	21	-
S.P.A. Employees Credit Union			Sexton, Richard C.	585718	June	19	-
S. ...			William T. et al	587229	July	7	-
S. Kennell et al	590234	July	19	-
S. et al	592585	Nov	9	-
S. ...			M. ... et al	595325	Dec	31	-
S. Pette Construction Co. 402			Citizens Casualty Co. of New York	599075	Nov	18	1963
S. ...			Bateman, Kenneth J. et al	600422	Apr	10	-
S. ...			Jones, Everett B. et al	602373	May	16	-
S. ...			Smith, Byron L. et al	603000	-	29	-
S. ...			Scott, Robert A. et al	607219	Aug	21	-
S. et al	611367	Nov	7	-
S. L. ... Construction Co.			George, Nicholas A. et al	615642	Dec	31	-
S. ...			Century City Corporation	619663	Jan	21	1964
S. et al	619215	Apr	13	-
S. et al	619710	-	21	-
S. ...			Bronson, ... et al	621673	May	27	-
S. et al	623471	June	19	-
S. et al	624775	July	24	-
S. F. et al	627263	Sept	9	-
S. ...			Parker, Eleanor A.	628806	Oct	7	-
S. ...			Frace, T. J. et al	635636	Feb	9	1964
S. ...			Franklin, William H. et al	636697	Nov	11	-
S. et al	637671	-	29	-
S. ...			Miller, George H. et al	641989	June	15	-
S. ...			Associated Rich Plan Inc.	642364	-	22	-
Saa ...	Smith Jackie B.		Anderson, John M. et al	57589	Dec	21	1962
Saa ...	Charles		Saastomoinen, Sylvia M.	597742	Mar	29	1963
Saa ...	Clarence		Lewis Richard et al	650655	Dec	1	1965
Saa							
Saa							
Sab ...	Barbara	Purification A	Spitzer, Al M.	579047	Jan	30	1962
Sab ...			Sabbagh, George H.	580371	Feb	28	-
Sabin ...		Russell	John P. Hopkins Co. Inc.	582690	April	18	-
Sab ...			Burke, J. R. et al	591721	Oct	19	-
Sab ...		Rosemary E.	Sab, ... Carl Williams	59432	Mar	6	1963
Sab ...	Margaret	A	Sabin, Leonard R.	631860	Jan	4	1964

GENERAL INDEX - PLAINTIFF - SUPERIOR COURT, KING COUNTY, WASH.

PLAINTIFF	GIVEN NAME				DEFENDANT	NUMBER OF CAUSE	Date of Filing		
	ARCB	EPGR	13	KLMNOPQRSTUWXYZ			Month	Day	Year
Sah na					Waterproofing Co. et al	572567	Jan	17	1962
Sah li		Barbara			Saunders, Arthur Edward	570374	Jan	9	-
Sah na					Waterproofing Co. et al	572257	Aug	7	-
Sah na					Utility Cartage Inc	571152	Oct	4	-
Sah na					Brygh Construction Co	600311	Apr	9	1963
Sah ara					J. E. Tappel Co.	600377	-	-	-
Sah ara					Alcan Pacific Co. et al	607062	Aug	19	-
Sah berg		Equipment			Basak, Douglas M. et al	607733	Mar	9	-
Sah berg					Rainier San & Sewer Co. Inc.	62261	Nov	27	-
Sah									
Sah									
Sai nsburg		George		R	Sammsburg, Mary Jane	571557	Nov	26	1962
Sai ler		Elmer			Sailer, Ardis	582466	Apr	12	-
Sai lor				Viviana	Sailer, Ardis	602577	May	21	1963
Sai lor				Stephanie E	Sailors, Jr. Robert E	603408	June	7	-
Sai nt - Emma				R B	Phillips, Al et al	617783	Mar	18	1964
Sai nsburg		Eve		E	Sainsburg, Stanley J	617822	Apr	22	-
Sai lor				Lillian	Wackgats Centon. Inc	631249	Nov	15	-
Sai lor (amended)				Robert	et al	631218	Jan	1965	-
Sai lor				Viviana	Sailer, Robert James	632570	Apr	14	-
Sai ler				Joachim	allstate Insurance Co	646374	Apr	9	-
Sai to				Melingo	Sai to Marga	649617	Nov	9	-
Saj onia		Clifford			Sajonia, Stanley	607766	Apr	16	1962
Saj or				Max	Sajor, Gladys	609927	July	10	-
Sak amto		Aepes			Wells, Melvin et al	572537	Jan	9	1962
Sak ariassen et al		Arvid			Daubenspeck, Harold A.	579313	Feb	1	-
Sak ariassen et al		Alfred		(Monument)	City of Seattle	579260	-	-	-
Sak una		Alice			Sakuna, Howard A.	600300	Apr	9	1962
Sak una et al		Alice			Kimball, Keith M. et al	607772	Apr	9	-
Sak verson		Monthesa			Sakverson, Leonard Harold	627036	Oct	23	1964
Sak									
Sak									
Sak									
Sak									

CR
 CHA
 B
 AY-AZ
 AW-AX
 AU-AY
 AO-AA
 AB-AR