

DOMESTIC RELATIONS INDEX--Superior Court, King County, Wash.

SURNAME	PLAINTIFF - GIVEN NAME				SURNAME	DEFENDANT - GIVEN NAME				Number Of Cases	DATE OF FILING MONTH DAY YEAR
	A	B	C	D		E	F	G	H		

Bis-Bis

A

B

DOMESTIC RELATIONS INDEX—Superior Court, King County, Wash.

SURNAME	PLAINTIFF - GIVEN NAME				SURNAME	DEFENDANT - GIVEN NAME				Number Of Cases	DATE OF FILING											
	A B C D E F G H I J K L M N O P Q R S T U V W X Y Z	A B C D E F G H I J K L M N O P Q R S T U V W X Y Z	A B C D E F G H I J K L M N O P Q R S T U V W X Y Z	A B C D E F G H I J K L M N O P Q R S T U V W X Y Z		A B C D E F G H I J K L M N O P Q R S T U V W X Y Z	A B C D E F G H I J K L M N O P Q R S T U V W X Y Z	A B C D E F G H I J K L M N O P Q R S T U V W X Y Z	A B C D E F G H I J K L M N O P Q R S T U V W X Y Z		MONTH	DAY	YEAR									
Bj-isk																						
Bjornson	Ann				Bjornson					La. mord L	D-5176	Apr	13	1968								
Bork	Leona				Bork					Edger W	D-4794	Jun	20	-								
Borkland	Victoria				Borkland					Steven L	D-7581	Aug	26	-								
Bjurgan	Donna				Bjurgan					Nelle	D-8645	Nov	4	-								
Bjorkman	Mary				Bjorkman					Edwin	L-D-10610	Jan	23	1967								
Bjorkke					Bjorkke					Jerome	K-D-13023	Apr	21	-								
Bjorneth	Gerda				Bjorneth					Leaf	H-D-13052	-	22	-								
Barklund	Bonita				Barklund					Hugo	D-22452	Mar	16	1966								
Bjornson					Bjornson					David	R-D-22460	-	16	-								
Bjelke	Maia				Chm																	
Bjelland	Patricia				Bjelland					Conrad	J-D-23319	April	14	-								
Bjork	James				Bjork						C-D-23547	-	22	-								
Bjork	Michael				Bjork					Christine	M-D-52652	Mar	14	1971								
Bjork	Michael				Bjork					Jelma	D-36629	Mar	18	-								
Bjorketh					Bjorketh					Arthur	U-D-55101	Jun	4	-								
Bjork					Bjork					Eric	C-D-35320	-	10	-								
Bjork	Betty				Bjork						Trappes	L-D-36208	July	9	-							
Bjorketh					Bjorketh					Gayle	E-D-36997	Aug	6	-								
Bjorkers					Bjorkers						Byrd	G-D-27267	-	11	-							
Bjork	Gray				Bjork					Carol	G-D-35214	Sept	11	-								

1968

DOMESTIC RELATIONS INDEX--Superior Court, King County, Wash.

SURNAME	PLAINTIFF - GIVEN NAME		SURNAME	DEFENDANT - GIVEN NAME		Number Of Cases	DATE OF FILING
	ADDRESS	RESIDENCE		ADDRESS	RESIDENCE		
Blake	Barbara	A	Blake	McKinley	J	D-167	Jan 18 1948
Blackorby	Evelyn		Blackorby	Hazelden	A	D-430	- 17 -
Blackmond	Colleen		Blackorby	Lawrence	B	D-672	- 24 -
Blackor	Cathleen	J	Bunnell	Joseph	L	D-877	Feb 1 -
Blackway	Agnes	L	Blackway	Marice	E	D-1265	- 15 -
Blair	Johnnie	L	Blair	Lillian		D-1341	- 17 -
Blanton	Beatrice	L	Blanton	James		D-1442	- 23 -
Blackley	Lois	J	Blackley	John	E	D-1510	- 26 -
Black	Meredith	L	Black	Wanda		D-1744	Mar 5 -
Blair	Betty		Blair	William	J	D-1877	- 8 -
Blair		Robert	Blair	Walter	L	D-2166	- 19 -
Bladon, Jane			Blair	Edgar	A	D-2239	- 20 -
Blanchard	Jo	A	Blanchard	Robert	E	D-2828	April 11 -
Black	Margaret	L	Black	Lynne	M	D-3538	- 30 -
Blackburn	Thelma	L	Blackburn	Louise	J	D-3514	May 7 -
Blake	Marie	L	Blake	Donald	W	D-3657	- 9 -
Blanchard	Marie		Blanchard	Craig	J	D-3935	- 21 -
Blagg	Lois		Blagg	Howard	E	D-4135	- 28 -
Blackwell	Wanda	L	Blackwell	William	E	D-4893	Jun 25 -
Blanton	Margaret	A	Blanton	Les	E	D-5297	Jul 9 -
Blackwell	Julie	D	Blackwell	Roger	E	D-5697	- 22 -
Blankenship	Clarice	A	Blankenship	Donald	E	D-5967	- 21 -
Blankenship	Jane	L	Blankenship	Paul		D-7123	Apr 11 -
Blackley	Jane	W	Blackley	Esther	J	D-7655	- 30 -
Blackbell	Cathleen	D	Blackwell	John	L	D-7728	Oct 2 -
Blakely	Cheryl	A	Blakely	Richard	J	D-7753	- 2 -
Blamires	Richard	A	Blamires	Francis		D-7858	- 7 -
Blanchard	Elaine		Blanchard	Henry	J	D-7970	- 9 -
Blair	Norma	J	Blair	Larry	R	D-7950	- 10 -
Blair	Wendy	J	Blair	Walter	D	D-8346	- 23 -
Blair	Ray	J	Blair	Wendy	J	D-8575	- 19 -
Blair	Mary	L	Blair	Robert	A	D-8836	Nov 12 -
Blakemore	Frances	M	Blakemore	Thomas	E	D-9029	- 22 -
Blakely	Lois	L	Blakely	John	E	D-9029	- 22 -
Blakely	Sandra	L	Blakely	Robert	L	D-9214	- 26 -
Black	Michael	L	Black	John	J	D-9580	Dec 1 -
Black	Allan	E	Black	Kelana	A	D-9676	- 12 -
Black	Theron	L	Black	Leslie	L	D-9715	- 16 -
Blanchard	Boyd		Blanchard	Louisa	J	D-10695	Jan 31 1949
Black	Meredith		Black	Alfred	J	D-10747	Feb 4 -
Black	Richard	D	Black	Leona	B	D-10749	- 5 -
Black	John	L	Black	Michael	J	D-10749	- 5 -
Black	Jane	M	Black	Barbara		D-1164	- 18 -
Black	Jessie	J	Black	William	B	D-11253	- 20 -
Black	Catherine	J	Black	Margaret	B	D-11011	- 26 -
Black	Songlas	A	Blackley	Paul	L	D-12042	Mar 18 -
Black	Jane	M	Black	Alvin	J	D-12100	- 19 -
Black	Wendy	L	Black	Paul		D-12540	Apr 4 -
Black	Elizabeth	L	Black	John	J	D-13225	- 28 -
Blackburn	Elizabeth	L	Blackburn	John	J	D-13505	May 7 -
Blackmore	David	M	Blackmore	Harvey	X	D-13722	- 10 -

100-88800

DOMESTIC RELATIONS INDEX--Superior Court, King County, Wash.

PLAINTIFF SURNAME	PLAINTIFF GIVEN NAME	DEFENDANT SURNAME	DEFENDANT GIVEN NAME	CASE NO.	DATE OF ENTRY
Black					
Black	Sally	Black	Evelyn	W.D. 19075	25
Black	Alexandra	Black	David	D.D. 153	
Black		Black	Frank	D.D. 15206	8
Black	Wanda	Black	Frank	C.D. 16253	Aug 7
Black	Theresa	Black	Frank	E.D. 17276	Jan 12
Black	Josephine	Black	Frank	L.D. 17281	Oct 2
Black	Josephine	Black	Frank	D.D. 17477	23
Black	Josephine	Black	Frank	D.D. 18901	Jan 10
Black	Josephine	Black	Frank	M.D. 1976	Jan 8
Black	Josephine	Black	Frank	D.D. 19800	11
Black	Josephine	Black	Frank	C.D. 20076	8
Black	Josephine	Black	Frank	C.D. 20186	24
Black	Josephine	Black	Frank	C.D. 20524	Jan 19 1928
Black	Josephine	Black	Frank	K.D. 20677	21
Black	Josephine	Black	Frank	L.D. 20917	22
Black	Josephine	Black	Frank	C.D. 21485	2.0
Black	Josephine	Black	Frank	M.D. 21601	17
Black	Josephine	Black	Frank	D.D. 21854	25
Black	Josephine	Black	Frank	D.D. 21901	27
Black	Josephine	Black	Frank	D.D. 22602	Jan 22
Black	Josephine	Black	Frank	D.D. 22723	Jan 22
Black	Josephine	Black	Frank	C.D. 24817	May 26
Black	Josephine	Black	Frank	C.D. 2680	Jan 11
Black	Josephine	Black	Frank	R.D. 25421	2
Black	Josephine	Black	Frank	L.D. 25776	Feb 6
Black	Josephine	Black	Frank	R.D. 25800	7
Black	Josephine	Black	Frank	D.D. 26186	22
Black	Josephine	Black	Frank	C.D. 26507	5
Black	Josephine	Black	Frank	C.D. 26515	2
Black	Josephine	Black	Frank	W.D. 26827	Aug 8
Black	Josephine	Black	Frank	D.D. 27047	12
Black	Josephine	Black	Frank	D.D. 27402	12
Black	Josephine	Black	Frank	R.D. 27552	14
Black	Josephine	Black	Frank	C.D. 28030	18
Black	Josephine	Black	Frank	L.D. 28037	21
Black	Josephine	Black	Frank	R.D. 28165	24
Black	Josephine	Black	Frank	D.D. 28261	Oct 1
Black	Josephine	Black	Frank	D.D. 29217	12
Black	Josephine	Black	Frank	C.D. 29258	12
Black	Josephine	Black	Frank	D.D. 29470	20
Black	Josephine	Black	Frank	C.D. 30088	Dec 4
Black	Josephine	Black	Frank	D.D. 30470	21
Black	Josephine	Black	Frank	D.D. 30470	21
Black	Josephine	Black	Frank	C.D. 30695	Jan 6 1928
Black	Josephine	Black	Frank	M.D. 30785	7
Black	Josephine	Black	Frank	C.D. 31442	10 1
Black	Josephine	Black	Frank	C.D. 32208	18
Black	Josephine	Black	Frank	M.D. 3287	18
Black	Josephine	Black	Frank	K.D. 32760	16

A

E

DOMESTIC RELATIONS INDEX--Superior Court, King County, Wash.

70048

SURNAME	PLAINTIFF - GIVEN NAME			SURNAME	DEFENDANT - GIVEN NAME			Number Of Cases	DATE OF FILING Month Day Year
	ALICE	ELIZABETH	JOHN		ALICE	ELIZABETH	JOHN		

A

P

DOMESTIC RELATIONS INDEX - Superior Court, King County, Wash.

SURNAME	PLAINTIFF - GIVEN NAME				SURNAME	DEFENDANT - GIVEN NAME				Number Of Cases	DATE OF FILING MONTH DAY YEAR
	ABERDEEN	EXLUMBO	CHRYSTIE	DOB		ABERDEEN	EXLUMBO	CHRYSTIE	DOB		
Bou-Bod											
Bode				M Bode	Francis				J. D-1000	Feb 6	1962
Boast	Helen			Boast	Edward				C. D-1414	- 21 -	
Boole		Julia		Lapping	Carl				A. D-2848	April 12	-
Boden		Fola		James	James				K. D-3923	May 20	-
Bodelson		Katherine		B. Bodelson	Ronald				F. D-6415	Aug 15	-
Boerd	Donna			L. Boerd	Law				C. D-7152	Sept 11	-
Boho		Sharon		M. Boho	Turner				A. D-11271	Feb 20	1969
Bohrt	Jean			Jackson	Helen				A. D-13407	Mar 5	-
Bohrt	University of Washington, class			L. Bohrt	Lucia				K. D-11678	Apr 24	-
Bohrt	Bohrt			A. Boden	Margaret				D-18693	Oct 25	-
Bohrt		Fannie		Boctav	Magdy				D-20043	Dec 20	-
Bohrt	Bohrt			S. Boback	Helen				W. D-22300	Apr 15	70
Bohrt		Lee		Boch	Joseph				F. D-23492	- 20 -	
Bohrt	Wanda			Dulin	Michael				K. D-24811	June 3	-
Bohrt		Jane		Boctman	Ormond				W. D-27455	Aug 31	-
Bohrt		Ferry		Boon	Carol				E. D-29358	Nov 9	-
Bohrt		Sydney		L. Bodiel	Robert				L. D-29672	- 14 -	
Bohrt	Candace			L. Bodie	Michael				G. D-29817	- 24 -	
Bohrt		Simon		S. Botsin	Walter				D-30309	Dec 14	-
Bohrt	James			L. Bobitt Jr	William				R. D-30502	- 22 -	
Bohrt	Candace			M. Boock	William				J. D-30580	July 21	-
Bohrt	Donna			D. Bodney	James				L. D-36668	July 26	-
Bohrt		Lucia		E. Boctman	Carl				F. D-37011	Aug 7	-
Bohrt		Sherley		Boblett	Christy				H. D-37498	- 23 -	
Bohrt		Lucy		Boch	David				3. D-37202	Dec 12	-
Bohrt		Lucia		L. Boden	John				L. D-38785	- 14 -	

0000000000

DOMESTIC RELATIONS INDEX—Superior Court, King County, Wash.

SURNAME	PLAINTIFF'S NAME <small>LAST FIRST MIDDLE</small>	DEFENDANT'S NAME <small>LAST FIRST MIDDLE</small>	DEFENDANT'S GIVEN NAME <small>LAST FIRST MIDDLE</small>	Number Of Cases	DATE OF FILING <small>MONTH DAY YEAR</small>
---------	--	--	--	--------------------	---

Boa-Boil

A

B

DOMESTIC RELATIONS INDEX - Superior Court, King County, Wash.

SURNAME	PLAINTIFF - GIVEN NAME		SURNAME	DEFENDANT - GIVEN NAME		Number Of Co.	DATE OF FILING
	ABCDEFGHIJKLNO	PQRSTUVWXYZ		ABCDEFGHIJKLNO	PQRSTUVWXYZ		
Boe-Boh							
Boer	Harriet	Lou	Boer	Virginia L.	D-1657	Mar 4	1968
Boettger	Ann	Lou	E. Boettger	Samuel	D-2137	Mar 1	-
Boellhor			D. Byellhor	David	M D-3488	May 6	-
Bogan		Patricia	Bogan	Patricia	O D-3530	7	-
Bogart			GARN. DEFDT. Bogart	Richard	M D-1774	14	-
Boggs			Roberta J. Bogart	Lendel	L D-3813	16	-
Boggs Co			Loj	Margaret	P D-4107	37	-
Boggs Co			GARN. DEFDT. Boggs	London	D-453	Jun 18	-
Boggs Co			GARN. DEFDT. Boggs	Katherine	D-942	21	-
Boggs Co			GARN. DEFDT. Boggs	Clara	D-1340	26	-
Boggs Co			GARN. DEFDT. Boggs	Frank	D-440	Jul 9	-
Boggs Co			GARN. DEFDT. Boggs	James	D-4154	16	-
Boggs Co			GARN. DEFDT. Boggs	Robert W.	D-572	18	-
Boggs Co			GARN. DEFDT. Boggs	Linda	M D-6089	Aug 7	-
Boggs Co			GARN. DEFDT. Boggs	Margaret	M D-3494	24	-
Boggs Co			GARN. DEFDT. Boggs	Shirley	D-2076	Apr 4	-
Boggs Co	Betty		Blanton	Margaret	A D-5297	12	-
Boggs Co			Boggs	Richard H.	D-7409	20	-
Boggs Co			Boggs	Sandra	D-4017	25	-
Boggs Co			Boggs	Clara	D-5112	25	-
Boggs Co			Boggs	William F.	M D-2017	Oct 2	-
Boggs Co			Boggs	William	D-3548	3	-
Boggs Co			Boggs	Earl	OR D-8496	28	-
Boggs Co	Mary		Boggs	Nancy	D-8448	28	-
Boggs Co	Henry		Boggs	Eleanor	D-8484	29	-
Boggs Co			Boggs	Nancy	D-9217	Nov 26	-
Boggs Co			Boggs	Wanda	L D-9778	Dec 3	-
Boggs Co			Boggs	Wanda	D-9632	12	-
Boggs Co			Boggs	Linda	A D-3448	Jan 7	1969
Boggs Co			Boggs	Cheryl	D-909	14	-
Boggs Co			Boggs	Shirley	D-331	16	-
Boggs Co			Boggs	Phillip	D-5360	22	-
Boggs Co			Boggs	Kathleen	D-10545	24	-
Boggs Co			Boggs	Mary	D-6153	Feb 3	-
Boggs Co			Boggs	Alto	A D-8339	4	-
Boggs Co			Boggs	Valentine	C D-10966	11	-
Boggs Co			Boggs	Patricia	D-10974	11	-
Boggs Co			Boggs	Barbara	D-1134	12	-
Boggs Co			Boggs	Barbara	M D-5053	25	-
Boggs Co			Boggs	Joyce	D-10058	25	-
Boggs Co			Boggs	Lynda	E D-1177	26	-
Boggs Co			Boggs	Loell	D-1973	26	-
Boggs Co			Boggs	Loell	J D-11657	Mar 6	-
Boggs Co			Boggs	Loell	D-1171	17	-
Boggs Co			Boggs	Loell	J D-4172	12	-
Boggs Co			Boggs	Loell	J D-2874	13	-
Boggs Co			Boggs	Loell	J D-2874	13	-
Boggs Co			Boggs	Loell	R D-1122	30	-
Boggs Co			Boggs	Loell	D-8401	May 6	-

DOMESTIC RELATIONS INDEX—Superior Court, King County, Wash.

SURNAME	PLAINTIFF—GIVEN NAME			SURNAME	DEFENDANT—GIVEN NAME			Number Of Cases	DATE OF FILING	
	ADDRESS	TOWN	CITY		ADDRESS	TOWN	CITY		MONTH	DAY YEAR
Boe-Roh										
Boeing Co				Richard H				D-412	May	25 1964
Boeing Co								D-14932	June	17
Boeing Co								D-7370		
Boeing Co								D-14777	July	19
Boeing Co								D-3500	July	4
Boeing Co								D-146		23
Boeing Co								D-8874	Aug	7
Boeing Co								D-11662	Sept	22
Boeing Co								D-5555		29
Boeing Co								D-15834	Oct	2
Boeing Co								D-18238		11
Boeing Co								D-18257		15
Boeing Co								M.D-17184		21
Boeing Co								D-15654		28
Boeing Co								W.D-16011	Nov	12
Boeing Co								D-10265	Dec	1
Boeing Co								R.D-5011		9
Boeing Co								D-5790		10
Boeing Co								D-10066	Jan	6 1970
Boeing Co								D-13656		15
Boeing Co								D-21013		21
Boeing Co								D-15379		29
Boeing Co								D-12652	Feb	10
Boeing Co								D-21910		26
Boeing Co								D-22371	Mar	12
Boeing Co								D-23041	Apr	6
Boeing Co								D-23178		7
Boeing Co								D-340		8
Boeing Co								D-23213		10
Boeing Co								D-2125		30
Boeing Co								D-24271	May	14
Boeing Co								D-24428		21
Boeing Co								D-19542		25
Boeing Co								D-18838	Jun	8
Boeing Co								D-25386		19
Boeing Co								D-11571		22
Boeing Co								D-25518		25
Boeing Co								D-55627	Jul	6 2
Boeing Co								D-26816	Aug	15
Boeing Co								D-26830		11
Boeing Co								D-638		11
Boeing Company								D-27689	Sept	9
Boeing								M.D-27878		15
Boeing Company								D-28180	Oct	5
Boeing								D-1177		5
Boeing								D-2880		10
Boeing Company								D-28556		23
Boeing Company								D-14920	Nov	5
Boeing Company								D-9954		10
Boeing Company								D-25678		19

DOMESTIC RELATIONS INDEX--Superior Court, King County, Wash.

SURNAME	PLAINTIFF GIVEN NAME			SURNAME	DEFENDANT GIVEN NAME			NUMBER OF CASES	DATE OF FILING
	ADDRESS	TITLE	STATUS		ADDRESS	TITLE	STATUS		
Boring Co.			WASH. 1st	Peppe	Elmer		D-28555	Nov 23 1920	
Boring Co.			WASH. 1st	Belton,	Carole		D-10521	Dec 11 -	
Boring Co.			WASH. 1st	Choate	George		D-22276	14 -	
Boggs	Fanny			Buck	Shirley		MD 31056	Jan 19 71	
Bohannon	Ballou			Bohannon	Ralph		MD 31530	Feb 17 -	
Boettcher	Linda			Boettcher	William		B. D. 31856	17 -	
Boettger	Judith			Boettger	William		D. 30011	22 -	
Boring Co.			GARN. DEFDT.	Boysen	Evelyn		D-21900	26 -	
Boring Co.			GARN. DEFDT.	Carby	Nellie		D. 31007	Mar 2 -	
Boring Co.			GARN. DEFDT.	Banzelt	Wilma		M. D. 20457	8 -	
Boring Co. et al.				King	Ruby		V. D. 322833	8 -	
Bogan	Donnie			Bogan	Kenia		D. 33030	25 -	
Boggs Company			GARN. DEFDT.	Hull	Linda		MD 31314	Mar 31 -	
Boggs Company	Margaret			Boysen	John		D. 24412	Mar 31 -	
Boggs Company				Wain	Burdie		D. 21274	27 -	
Boehler	Diana			Boehler	Carl		D. 35185	Jan 4 -	
Boehler			GARN. DEFDT.	Boysen	Jean		D. 8438	6 -	
Bohannon	Elizabeth		GARN. DEFDT.	Boylinger	Marion		D. 14874	21 -	
Bohannon			GARN. DEFDT.	A. Bohannon	James		C. D. 35768	24 -	
Bohannon	Deana			Sherman	Patricia		D. 50842	29 -	
Bohannon	Ellen			K. Boehler	Carl		D. 30055	Feb 2 -	
Bohannon	Barbara			Bohannon	Dorothy		MD 31596	28 -	
Bohannon	Linda			Bohannon	Frederic		C. D. 36919	Mar 4 -	
Bohannon	Med			R. Bohler	Marion		D. 20446	25 -	
Bohannon				P.R. Biggs	Dale		D. 22000	10 -	
Bohannon				Bohannon	Heldie		D. 37200	22 -	
Boring Co.			GARN. DEFDT.	Bohannon	Patricia		D. 31023	Apr 11 -	
Boettger	Lou			Kreger	Patricia		A. D. 11872	26 -	
Boring Co.			GARN. DEFDT.	Boettger	Patricia		C. D. 39043	Nov 5 -	
Boring Co.			GARN. DEFDT.	Boettger	Patricia		D. 1516	14 -	
Boring Co.			GARN. DEFDT.	Boettger	Patricia		D. 32003	Dec 23 -	

1869
 1870
 1871
 1872
 1873
 1874
 1875
 1876
 1877
 1878
 1879
 1880
 1881
 1882
 1883
 1884
 1885
 1886
 1887
 1888
 1889
 1890
 1891
 1892
 1893
 1894
 1895
 1896
 1897
 1898
 1899
 1900

DOMESTIC RELATIONS INDEX--Superior Court, King County, Wash.

32487

SURNAME

PLAINTIFF - GIVEN NAME

ABCDEFGHIJKL MNOPQRSTUVWXYZ

SURNAME

DEFENDENT - GIVEN NAME

ABCDEFGHIJKL MNOPQRSTUVWXYZ

Number
Of Cases

DATE OF FILING
Month Day Year

A

B

DOMESTIC RELATIONS INDEX—Superior Court, King County, Wash.

SURNAME	PLAINTIFF - GIVEN NAME				SURNAME	DEFENDANT - GIVEN NAME			
	RECEIVED	TERMINED	DATE	NO.		RECEIVED	TERMINED	DATE	NO.
Bai-Bam									
Baklund					Stanley E			D-353	Jan 10 1914
Bali					William W			D-1048	Feb 7 -
Bol					J. D			D-1275	- 15 -
Bolin					Lorraine			M.D-1595	- 28 -
Bolinger					Fred			R.D-2691	Apr 5 -
Bolton					Marshall			L.D-3176	May 13 -
Bolia	Arthur				Kathleen			D-4299	Jun 4 -
Bollman					Emily			J.D-4767	- 19 -
Bolstad					Walter			D-6762	Aug 28 -
Botton					Linda			D-7614	Apr 27 -
Bottlinger	Frank				Marshall			D-7831	Oct 7 -
Bombold	Bus				Clara			E.D-8175	- 19 -
Boritt					Shirley J			D-8394	- 25 -
Borer					Arthur			D-8456	- 28 -
Bosland					Richard D			D-8550	- 30 -
Botton					Charles			E.D-8771	Nov 6 -
Botmes					Cornelius			D-8777	- 6 -
Bowler	Edna				John			W.D-9267	- 27 -
Bowyer	Elda				Henry			A.D-4992	Jan 3 1919
Bowie	Wanda				Eugene			F.D-10076	- 8 -
Bowen	Linda				John			L.D-10357	- 17 -
Bowman	Margorie				Richard A.			A.D-14720	May 12 -
Boldman	John				Clara			D-16544	Aug 13 -
Bolan	Caroleyn				Laurence			E.D-17996	Oct 7 -
Boling					Wayne E			D-18510	- 23 -
Boller					William W			D-18803	Dec 9 -
Bolyard					Robert M			D-21686	Feb 4 1916
Borje Jr					John			A.D-21824	- 13 -
Borje					John			D-21824	- 11 -
Bolt	Betty				Michael			E.D-21653	- 17 -
Borner	Barbara				John			D-21653	- 17 -
Bolant					James			D-21653	- 17 -
Bolton					Stanley			D-21791	- 24 -
Bolton					David			W.D-22314	Mar 11 -
Borber	Ada				Henry			F.D-22504	- 17 -
Bolin					Phil			W.D-22571	- 19 -
Bomer					Raymond			F.D-22533	- 30 -
Bollinghouse					William			D-22565	April 2 -
Boldman	Hilda				Christine			D-22577	- 7 -
Baly	Charles				Arona			D-22528	- 30 -
Bala	Laura				Wesley			D-22557	- 30 -
Bowar	Coria				William J			D-24568	May 25 -
Bowen	Charlotte				Lola			D-24568	May 25 -
Balle	Dolores				Calvin			B.D-26067	- 16 -
Baltes					Ralph			A.D-26251	May 27 -
Banbon					Lu Fay			D-26251	May 27 -
Balar	Walter				Marie			D-26251	May 27 -
Balson					William E			D-26251	May 27 -
Bauer					John			D-26251	May 27 -
Balinger					Ray			E.D-30076	Feb 26 1917

DOMESTIC RELATIONS INDEX--Superior Court, King County, Wash.

SURNAME	PLAINTIFF - GIVEN NAME				SURNAME	DEFENDANT - GIVEN NAME				Number Of Cases	DATE OF FILING MONTH DAY YEAR	
	ASSAULT	WILKINSON	WHITWORTH	W		ASSAULT	WILKINSON	WHITWORTH	W			
Boi-Dom												
										W	P 2227	Mar 14 1977
										I	D 23451	Apr 8 -
										J	D 23666	- 16 -
										E	D 24131	- 30 -
										J	D 23248	June 7 -
										C	D 35034	- 11 -
										B	D 35764	- 24 -
										H	D 33754	- 30 -
										H	D 37504	21 -
										W	D 3887	Oct 12 -
										J	D 3720	11 15 -
										D	D 29707	- 12 -
										P	P 29850	- 15 -
										C	D 40225	- 26 -
										W	D 40311	Dec 1 -
										J	D 40344	- 2 -

DOMESTIC RELATIONS INDEX—Superior Court, King County, Wash.

SURNAME	PLAINTIFF - GIVEN NAME				SURNAME	DEFENDANT - GIVEN NAME				Number Of Cases	DATE OF FILING	
	ADDRESS	INITIALS	RESIDENCE	INITIALS		ADDRESS	INITIALS	RESIDENCE	INITIALS		MONTH	DAY YEAR
Bonnicksen	Andrey				Jordan				William	0	D-865	Feb 1 1920
Borjas	Anna				Reques				John	0	D-910	- 2 -
Borby, Alaska	Maxim				Jack				Granda		D-3525	
Bond	Allen				John				John		D-4567	Jan 13 -
Bonham	Judy				Donal				John		D-5487	July 16 -
Bone	Carl				Bonham				Florance	K	D-5575	- 10 -
Bonar	Seraldine				Bone				Raymond	L	D-6284	Aug 12 -
Bonar	Lynn				Bonar				Mary	L	D-6655	- 23 -
Bonar	Selva				Bonot				Ray	L	D-7061	Aug 9 -
Bond	Charles				Bond				Francis	M	D-7304	- 17 -
Bonnie	Jo Ann				Bond				Paul	D	D-10130	Jan 9 1917
Bonnie	Robert				Bonnie				Annelle	C	D-70855	Feb 6 -
Bonilla	Mary				Bonilla				Manuel		D-11145	- 17 -
Bononi	Janice				Bononi				Robert	L	D-11552	Mar 12 -
Bonnicksen	Andrey				Bonnicksen				Robert	A	D-11165	- 12 -
Bondy	Jean				Bondy				Lowell	L	D-12473	Apr 19 -
Bondward	Albert				Bondward				Jeannette	L	D-13003	- 21 -
Bonniefield	Carl				Bonniefield				John	L	D-11121	May 23 -
Bonnie	Carl				Bonnie				Lucille	S	D-14113	Jan 10 -
Bonnan	Carroll				Bonnan				Jack	C	D-15580	June 17 -
Bondy	Nancy				Bondy				Jean	L	D-16165	Aug 26 -
Bond	Nancy				Bond				William	C	D-18896	Oct 8 -
Bonomini	Carol				Bonomini				Ronald	M	D-18743	- 30 -
Bonnie	Indie				Bonnie				Archie	D	D-18995	Jan 26 1920
Borgon	Tana				Borgon				Dennis	E	D-22078	Mar 4 -
Bonboneri	Carol				Bonboneri				Grace	M	D-25538	Apr 15 -
Bonar	Judy				Bonar				Marilyn	L	D-26681	May 5 -
Bonar	Lynn				Bonar				John	L	D-27603	Sept 4 -
Bondi	Salvatore				Bondi				Anne	H	D-28822	Dec 16 -
Bonifas	Anna				Bonifas				John	P	D-29312	Nov 5 -
Bon Marche et al					Biering				(Sis)	S. A.	D-29585	- 30 -
Biering					Bon Marche						D-29585	- 30 -
Bone	Seraldine				Bone				Raymond	L	D-31338	Jan 26 21
Bonnie	Xavier				Bonnie				Julia	A	D-31447	Feb 1 -
Bonwell	Dorcas				Bonwell				Robert	W.	D-32119	- 24 -
Bononi	Janice				Bononi				John	J	D-35477	Jan 15 -
Bononi	Janice				Bononi				Robert	L	D-35104	Feb 22 -
Bono	Ally				Bono				Calvin	D	D-37181	Feb 20 -
Bon Marche					Redmond				Marilyn	R	D-42321	- 24 -
Bonnie	Jerry				Bonnie				James	E	D-40543	Dec 10 -

DOMESTIC RELATIONS INDEX--Superior Court, King County, Wash.

SURNAMES	PLAINTIFF - GIVEN NAME	SURNAMES	DEFENDANT - GIVEN NAME	Number Of Cases	DATE OF FILING	
					MONTH	DAY, YEAR
<i>Bon</i>						

A

B

DOMESTIC RELATIONS INDEX--Superior Court, King County, Wash.

SURNAME	PLAINTIFF - GIVEN NAME			SURNAME	DEFENDANT - GIVEN NAME			Number Of Cases	DATE OF FILING MONTH DAY YEAR
	AREBYGON	IKLXMHOP	QSTUWZYXV		AREBYGON	IKLXMHOP	QSTUWZYXV		
Boo-Boo									
Boothman			Wilma J	Boothman				L D-2796 Apr 10 1960	
Booe		Kathie		Booe		William	5	D-3269 - 28 -	
Booyer	Blonia		M	Booyer		Therman		D-3615 May 9 -	
Book		Mary		A Book		Richard		C D-3857 - 17 -	
Boone		Janine		A Boone		Jarrell		L D-4273 Jun 5 -	
Booster		Linda		Hastings,		Charles		R D-5255 July 29 -	
Booke		Kip		D Booke		Linda		L D-6428 Aug 15 -	
Booth			Dicky	A Booth		Kenneth		C D-11350 Feb 25 1967	
Boone	Blonia			Booth		Susan		D-12538 Apr 15 -	
Boone, Jr			Keith	Boone, Jr		Lucius		D-13218 - 27 -	
Boone	William			Parkers		Lesly		L D-12357 May 12 -	
Boone	Caroline			B Boone		Joseph		D-16357 Aug 2 -	
Boots		Theresa		A Boots		Irce		P D-16676 - 22 -	
Boomer	Bessie			Boomer		George		D-17092 Sept 5 -	
Boode		Kathie		D Boode		Harry		L D-19415 Nov 24 -	
Boone		Keith		Boone, Jr		Lucius		D-19727 Dec 5 -	
Booth	Merveline			Booth		Arthur		L D-20712 Jan 16 1970	
Boots	Patricia			Boots		Donald		L D-21057 - 25 -	
Book	Mary		J	Book		Richard		C D-21816 Feb 24 -	
Boon	Jacqueline		H	Boon		Richard		L D-22181 Mar 6 -	
Boone		Arnold	H	Boone		Doris		L D-22439 - 16 -	
Book	Peggy		M	Book		William		L D-22787 May 5 -	
Bookster		Sharon	A	Bookster		John		E D-24400 - 19 -	
Boath		Susan	L	Boath		Bruce		L D-24614 - 26 -	
Boone	Lori			Boone		Isabel		L D-24795 June 2 -	
Boone	Linda			Boone		Penny		D-26212 - 15 -	
Boone	Christy J			Boone		Harriet		L D-25773 July 18 -	
Boone	Blonia		J	Boone M		John		M D-27249 Sept 10 -	
Booth	Ronald		J	Booth		Dorcas		C D-27793 Nov 22 -	
Booth	Myrna		K	Booth		Grady		L D-27773 Dec 1 -	
Booker	Harold		O	Booker		Verda		L D-30518 - 23 -	
Boone	Beverly		A	Boone		Frank		D-33602 Mar 15 1971	
Boothe	Lamont			Boothe		Wiles		L D-33657 - 19 -	
Boone		Keith		Boone Jr		Lucius		D-33716 Apr 5 -	
Boone	Laura		L	Boone		Charles		L D-33787 - 27 -	
Boone	Judith		M	Boone		Don		D-34736 May 20 -	
Boote		Theresa	A	Boote		Erice		L D-35272 June 3 -	
Boyer	Karyn		L	Boyer		Timothy		L D-35755 - 30 -	
Boone	Joanne			Boone, Jr		Charles		L D-37419 Aug 14 -	
Both	Nadeja		J	Both		Robie		C D-38531 Sept 24 -	
Boon	Linda		L	Boon		Linda		L D-38531 Sept 24 -	
Bocher	Patty		J	Bocher		Robert		M D-39218 - 1 -	
Boone		Robert	M	Boone		Wanda		C D-39218 - 1 -	
Booth	Pamela		A	Booth		Murray		A D-40804 Dec 22 -	

120

DOMESTIC RELATIONS INDEX--Superior Court, King County, Wash.

SURNAME **PLISTIFF-GIVEN NAME** **SURNAME** **DEFENDANT-GIVEN NAME** **Number Of Cases** **DATE OF FILING**
ACCOEEN JELMAOP ORIVUWYE A B C D E F G H I J K L M N O P Q R S T U V W X Y Z

Boo-Hoy

A

B

DOMESTIC RELATIONS INDEX—Superior Court, King County, Wash.

DEBTOR (GIVEN NAME)		CREDITOR (GIVEN NAME)		NUMBER OF CASES		DATE OF FILING	
SURNAME	ADDRESS	SURNAME	ADDRESS	Case No.	Case No.	Month	Day Year
Bor-Bot		Wynona M. Borseth		Palmer	A D-578	Jan	27 1947
Borck		Wanda L. Borck		Charles	M D-1182	Feb	13
Borck		Sharon L. Borck		Dianne	D-1246	-	15
Borck	Francis	M. John		Michael	D D-1329	-	19
Borck	Edna	J. Borck		George	W D-1975	Mar	12
Borck	Margaret	O. Borck		Frank	D D-2261	-	21
Borck	Wynne	Ruth M. Borck		Robert	D D-2030	-	27
Borck	Marjorie	C. Borck		Peggy	D-2696	Apr	5
Borck	Laura	E. Borck		Richard	A D-2874	-	15
Borck	Janet	L. Borck		James	A D-3473	May	6
Borck	Barbara	Michael		Ellen	D-3597	-	8
Borck	Nellie	Ronald L. Borck		Barbara	D-3637	-	9
Borck	Arthur	S. Borck		Barbara	D-3832	-	16
Borck	Mildred	R. Borck		Donna	D-3878	-	16
Borck	Genevieve	G. Borck		James	D-3926	-	22
Borck	Nardine	Genevieve		William	D-4053	-	24
Borck	Margaret	William L. Borck		William	D-4098	-	27
Borck	Elizabeth	M. Borck		Allen	D-4203	-	30
Borck	Don	C. Borck		Betty	M D-4745	Jan	2
Borck	Betty	Sandra E. Borck		John	D-4607	Aug	27
Borck	Boris	M. Borck		John	D-6332	-	30
Borck	Betty	M. Borck		William B.	D-6879	-	30
Borck	Virginia	M. Borck		John	D-7227	Apr	13
Borck	Ernest	U. Borck		John	D-7482	-	20
Borck	Joan	U. Borck		John	D-7495	-	24
Borck	Joan	U. Borck		John	A D-8036	Oct	15
Borck	Joan	U. Borck		John	D-8042	-	15
Borck	Joan	U. Borck		John	D-8511	-	29
Borck	Joan	U. Borck		John	A D-8762	Nov	7
Borck	Joan	U. Borck		John	D-8781	-	7
Borck	Joan	U. Borck		John	D-9153	-	20
Borck	Joan	U. Borck		John	M D-9227	-	24
Borck	Joan	U. Borck		John	D-9737	-	26
Borck	Joan	U. Borck		John	E D-10520	Jan	28 1949
Borck	Joan	U. Borck		John	D-10548	-	28
Borck	Joan	U. Borck		John	D-10685	-	31
Borck	Joan	U. Borck		John	D-10715	-	31
Borck	Joan	U. Borck		John	D-11215	Feb	19
Borck	Joan	U. Borck		John	D-11544	Mar	3
Borck	Joan	U. Borck		John	D-11600	-	12
Borck	Joan	U. Borck		John	D-13172	-	21
Borck	Joan	U. Borck		John	D-12501	-	26
Borck	Joan	U. Borck		John	D-12604	Apr	7
Borck	Joan	U. Borck		John	D-13111	-	30
Borck	Joan	U. Borck		John	D-13112	-	30
Borck	Joan	U. Borck		John	D-13113	-	30
Borck	Joan	U. Borck		John	D-13149	-	34
Borck	Joan	U. Borck		John	D-13150	-	34

DOMESTIC RELATIONS INDEX--Superior Court, King County, Wash.

SURNAME	PLAINTIFF - GIVER NAME		SURNAME	DEFENDANT - GIVEN NAME		Number of Cases	DATE OF FILING MONTH DAY YEAR
	ALICE	BEATRICE		ALICE	BEATRICE		
Bor-Bo							
Boskoff			M. Boskoff			2	D-14538 Jan 1 1914
Bordwell	Jeanne		E. Bordwell	Howard		2	D-14709 - 18 - D-14928 - 25 -
Borley	Arline		W. Borley	Harvey		1	D-15185 Jan 1 -
Borner	Christina		A. Borner	Donald	Special	1	D-15313 - 9 - D-15519 - 16 -
Borwick	Emily		M. Borwick	John		1	D-15537 - 16 - D-15831 - 24 -
Borwick	Mary		L. Borwick	Allen		1	D-16209 Aug 6 -
Borwick	George		F. Borwick	Richard		1	D-17637 Sept 24 ✓
Borwick	Anna		E. Borwick	Leary		1	D-17809 Oct 7 -
Borwick	Anna		F. Borwick	Richard		1	D-18535 - 23 - D-19643 Feb 7 -
Borwick	Anna		E. Borwick	Leary		1	D-20543 Jan 26 1918
Borwick	Anna		E. Borwick	Leary		1	D-21241 Feb 3 -
Borwick	Anna		E. Borwick	Leary		1	D-22227 - 5 -
Borwick	Anna		E. Borwick	Leary		1	D-22383 Jan 13 -
Borwick	Anna		E. Borwick	Leary		1	D-22575 - 0 -
Borwick	Anna		E. Borwick	Leary		1	D-23097 Sep 7 -
Borwick	Anna		E. Borwick	Leary		1	D-23515 - 21 -
Borwick	Anna		E. Borwick	Leary		1	D-24581 May 25 -
Borwick	Anna		E. Borwick	Leary		1	D-25170 Jan 11 -
Borwick	Anna		E. Borwick	Leary		1	D-25887 July 9 -
Borwick	Anna		E. Borwick	Leary		1	D-26392 - 27 -
Borwick	Anna		E. Borwick	Leary		1	D-26644 Aug 5 -
Borwick	Anna		E. Borwick	Leary		1	D-27075 - 19 -
Borwick	Anna		E. Borwick	Leary		1	D-27157 - 21 -
Borwick	Anna		E. Borwick	Leary		1	D-27370 - 24 -
Borwick	Anna		E. Borwick	Leary		1	D-27926 Sept 16 -
Borwick	Anna		E. Borwick	Leary		1	D-28382 Oct 2 -
Borwick	Anna		E. Borwick	Leary		1	D-28384 - 2 -
Borwick	Anna		E. Borwick	Leary		1	D-28435 - 7 -
Borwick	Anna		E. Borwick	Leary		1	D-28485 - 13 -
Borwick	Anna		E. Borwick	Leary		1	D-28780 - 16 -
Borwick	Anna		E. Borwick	Leary		1	D-29159 - 29 -
Borwick	Anna		E. Borwick	Leary		1	D-29388 Nov 10 -
Borwick	Anna		E. Borwick	Leary		1	D-29523 - 14 -
Borwick	Anna		E. Borwick	Leary		1	D-29773 Jan 24 -
Borwick	Anna		E. Borwick	Leary		1	D-31125 Jan 26 -
Borwick	Anna		E. Borwick	Leary		1	D-31657 Feb 17 -
Borwick	Anna		E. Borwick	Leary		1	D-31962 Mar 27 -
Borwick	Anna		E. Borwick	Leary		1	D-33327 Apr 27 -
Borwick	Anna		E. Borwick	Leary		1	D-33354 - 5 -
Borwick	Anna		E. Borwick	Leary		1	D-33778 - 8 -
Borwick	Anna		E. Borwick	Leary		1	D-34073 - 11 -
Borwick	Anna		E. Borwick	Leary		1	D-34562 - 14 -
Borwick	Anna		E. Borwick	Leary		1	D-34564 - 14 -
Borwick	Anna		E. Borwick	Leary		1	D-34565 - 14 -
Borwick	Anna		E. Borwick	Leary		1	D-34566 - 14 -
Borwick	Anna		E. Borwick	Leary		1	D-34567 - 14 -
Borwick	Anna		E. Borwick	Leary		1	D-34568 - 14 -
Borwick	Anna		E. Borwick	Leary		1	D-34569 - 14 -
Borwick	Anna		E. Borwick	Leary		1	D-34570 - 14 -
Borwick	Anna		E. Borwick	Leary		1	D-34571 - 14 -
Borwick	Anna		E. Borwick	Leary		1	D-34572 - 14 -
Borwick	Anna		E. Borwick	Leary		1	D-34573 - 14 -
Borwick	Anna		E. Borwick	Leary		1	D-34574 - 14 -
Borwick	Anna		E. Borwick	Leary		1	D-34575 - 14 -
Borwick	Anna		E. Borwick	Leary		1	D-34576 - 14 -
Borwick	Anna		E. Borwick	Leary		1	D-34577 - 14 -
Borwick	Anna		E. Borwick	Leary		1	D-34578 - 14 -
Borwick	Anna		E. Borwick	Leary		1	D-34579 - 14 -
Borwick	Anna		E. Borwick	Leary		1	D-34580 - 14 -
Borwick	Anna		E. Borwick	Leary		1	D-34581 - 14 -
Borwick	Anna		E. Borwick	Leary		1	D-34582 - 14 -
Borwick	Anna		E. Borwick	Leary		1	D-34583 - 14 -
Borwick	Anna		E. Borwick	Leary		1	D-34584 - 14 -
Borwick	Anna		E. Borwick	Leary		1	D-34585 - 14 -
Borwick	Anna		E. Borwick	Leary		1	D-34586 - 14 -
Borwick	Anna		E. Borwick	Leary		1	D-34587 - 14 -
Borwick	Anna		E. Borwick	Leary		1	D-34588 - 14 -
Borwick	Anna		E. Borwick	Leary		1	D-34589 - 14 -
Borwick	Anna		E. Borwick	Leary		1	D-34590 - 14 -
Borwick	Anna		E. Borwick	Leary		1	D-34591 - 14 -
Borwick	Anna		E. Borwick	Leary		1	D-34592 - 14 -
Borwick	Anna		E. Borwick	Leary		1	D-34593 - 14 -
Borwick	Anna		E. Borwick	Leary		1	D-34594 - 14 -
Borwick	Anna		E. Borwick	Leary		1	D-34595 - 14 -
Borwick	Anna		E. Borwick	Leary		1	D-34596 - 14 -
Borwick	Anna		E. Borwick	Leary		1	D-34597 - 14 -
Borwick	Anna		E. Borwick	Leary		1	D-34598 - 14 -
Borwick	Anna		E. Borwick	Leary		1	D-34599 - 14 -
Borwick	Anna		E. Borwick	Leary		1	D-34600 - 14 -

DOMESTIC RELATIONS INDEX--Superior Court, King County, Wash.

DATE OF FILING DAY YEAR	SURNAME	PLAINTIFF - GIVEN NAME				JURY CASE	SURNAME	DEFENDANT - GIVEN NAME				Number Of Cases	DATE OF FILING		
		A B C D E F G H I J K L M N O P	Q R S T U V W X Y Z	1	2			A B C D E F G H I J K L M N O P	Q R S T U V W X Y Z	1	2		Month	Day	Year
15-7	Smith State Bank						Montgomery					17-24762	Aug	13	1971
25-	Collin	Patricia				J	Bellini					E 0-37676			
7-	Boashear	Bruce				S	Strong					038831	Dec	8	
14-							Bohler					A. 039070			15
16-												0-39175			

15-7
 18-
 25-
 31-
 7-
 14-
 16-
 21-
 24-
 26-
 27-
 28-
 29-
 30-
 31-
 1-
 2-
 3-
 4-
 5-
 6-
 7-
 8-
 9-
 10-
 11-
 12-
 13-
 14-
 15-
 16-
 17-
 18-
 19-
 20-
 21-
 22-
 23-
 24-
 25-
 26-
 27-
 28-
 29-
 30-
 31-

OF
 DW
 1971

DOMESTIC RELATIONS INDEX--Superior Court, King County, Wash.

20167

PLAINTIFF - GIVEN NAME

DEFENDANT - GIVEN NAME

SURNAME

A B C D E F G H I J K L M N O P Q R S T U V W X Y Z

SURNAME

A B C D E F G H I J K L M N O P Q R S T U V W X Y Z

Number
Of Cases

DATE OF FILING
Month Day Year

A

B

DOMESTIC RELATIONS INDEX--Superior Court, King County, Wash.

A

B

Box-Box

SURNAME	PLAINTIFF - GIVEN NAME			SURNAME	DEFENDANT - GIVEN NAME			Number Of Cases	DATE OF FILING		
	AB	CD	EF		GHI	JKL	MNO		P	MONTH	DAY

DOMESTIC RELATIONS INDEX--Superior Court, King County, Wash.

SURNAME	PLAINTIFF - GIVEN NAME				SURNAME	DEFENDANT - GIVEN NAME				Number Of Cases	DATE OF FILING MONTH DAY YEAR
	ACCORDED	TELEPHONE	CRISTOWAY	INITIAL		ACCORDED	TELEPHONE	CRISTOWAY	INITIAL		
Borden			Wilbur	J	Bowen			Geraldine		D-630	Jan 25 1968
Bowers	David			J	Bowers			Nancy		K D-1367	Feb 20 -
Bowset	Qudney			J	Bowser			Isiah		D-1838	Mar 7 -
Bowman	Dorothy			J	Wason			John		D-2096	- 15 -
Bowser	Kathleen			L	Bowman			John	Mad	D-2592	Apr 3 -
Bowers	Penny			J	Bowser			Larry		E D-3038	- 18 -
Bower	David			J	Bowers			Judy		D-3893	May 20 -
Bowden			Ronald	J	Bower			Lila		D-4006	- 23 -
Bowerman	Helen			J	Bowden			Clarence		H D-4082	- 24 -
Bowman	Geo			J	Bowerman			Mable		D-4340	Jun 5 -
Bowman	Muel			J	Epkeston			Wilbur		E D-4358	- 6 -
Bowling	Thomas			J	Bowman			Henry		D-4677	- 17 -
Bowick	Charlotte			J	Schino			John		D-5030	- 28 -
Bowman	Kim			J	Ward			Barbara		D-5144	Jul 2 -
Bowyer	Margard			L	Bowman			John		A D-5337	- 10 -
Bowler	Marilyn			J	Stall			Greg		E D-5341	- 10 -
Bowser	Sharon			J	Boyle			John		D-5374	- 11 -
Bowman	Siada			C	Bowser			Nancy		D-5772	- 25 -
Bowen	Susan			J	Bowman			Larry		D-6135	Aug 6 -
Bowman	Donohy			L	Bowen			Bobby		D-6211	- 8 -
Bowser	Elic			H	Bowman			John		A D-6411	- 15 -
Bowlin	Francis			M	Bowser			Robert		D-6437	- 15 -
Bowman	Sharon			C	Bowler			Ronald		D-6547	- 20 -
Bowman	Juan			A	Bowman			Donna	Donna	D-6553	- 21 -
Bowman	Roy			C	Bowman			Martine		D-6927	Sep 4 -
Bowman	Conita			J	Bowman			John		D-7279	- 16 -
Bowman	Clarence			E	Bowman			Donna		H D-7310	- 7 -
Bowset	Jack			L	Bowser			Lynnda		D-7732	Oct 18 -
Bowman	Clayton			L	Bowman			Hannel		E D-10085	Jan 7 1969
Bowen	James			W	Bowen			Roberta		D-10364	- 17 -
Bowen	Virginia			L	Bowen			David		D-10825	Feb 5 -
Bowman	Tommy			L	Bowen			Alm		D-11387	Mar 10 -
Bowman	Olga			S	Bowman			(Jack) Grade		D-12316	- 27 -
Bowen	Norma			L	Bowen			Kay		D-13268	Apr 29 -
Bowden	Constance			F	Bowden			Ray		D-13736	May 14 -
Bowyer	Marilyn			A	Stall			Percy		D-13900	- 20 -
Bowman	Donna			N	Bowman			Laurie		H D-14294	Jun 4 -
Bowman	Marilyn			J	Bowman			Acq		D-15273	July 8 -
Bowser	Robert			J	Bowser			Allyd		D-15290	- 8 -
Bowden	Ray			E	Bowden			Constance		D-16466	Aug 14 -
Bowman	John			E	Bowman			Virginia		D-17220	Sept 10 -
Bowerman	Denys			M	Bowerman			Stanley		M D-17768	- 11 -
Bowman	John			A	Bowman			Margaret		D-17701	- 12 -
Bowen	Kathleen			M	Bowen			Blair		D-17710	- 13 -
Bowen	Joyce			B	Bowen			Carl		D-17861	Oct 1 -
Bowen	Jane			S	Bowen			June		D-18125	- 14 -
Bowen	Donohy			J	Bowen			Richard		D-18125	- 30 -
Bowers	Reuel			W	Bowers			Bobby		D-19053	Nov 12 -
Bowman	Joyce			N	Bowman			Norella		D-19127	- 13 -
Bowen	Colene			L	Bowen			Lee		D-20534	Jan 12 1970

DOMESTIC RELATIONS INDEX--Superior Court, King County, Wash.

SURNAME	PLAINTIFF - GIVEN NAME		SURNAME	DEFENDANT - GIVEN NAME		Number Of Cases	DATE OF FILING
	ABEDDFGH	IJKLMNOP		ABEDDFGH	IJKLMNOP		
Now							
Bowyer			Bowyer			2	D-21261 Feb 6 1973
Bowyer			Bowyer			1	D-21424 - 26 -
Bowyer			Bowyer			1	A-11-21477 Feb 10 -
Bowyer			Bowyer			1	L-D-22535 - 11 -
Bowyer			Bowyer			1	A-11-21943 May 7 -
Bowyer			Bowyer			1	E-D-23950 - 5 -
Bowyer			Bowyer			1	L-D-24731 - 25 -
Bowyer			Bowyer			1	E-D-25595 - 26 -
Bowyer			Bowyer			1	W-D-25115 May 2 -
Bowyer			Bowyer			1	J-D-26303 - 23 -
Bowyer			Bowyer			1	J-D-27163 Sep 1 -
Bowyer	Adeline		Mr. Bowen		Charles	1	Warren L. D-28132 - 23 -
Bowyer	Clara		Mr. Bowman		William E.	1	D-25152 - 25 -
Bowyer			Mr. Bowman		Charles	1	E-D-25210 - 25 -
Bowyer			Mr. Bowyer		Robert E.	1	D-30125 Dec 7 -
Bowyer			Mr. Bowman		Thomas	1	D-30229 - 9 -
Bowyer			Mr. Bowman		Thomas	1	D-30555 Jan 11 1971
Bowyer			Mr. Bowman		Thomas	1	E-D-31560 - 3 -
Bowyer			Mr. Bowler		Donald	1	YH-D-31644 - 9 -
Bowyer			Mr. Bowler		Donald	1	D-32255 2/16/73
Bowyer			Mr. Bowman		Bruce	1	D-34174 May 3 -
Bowyer			Mr. Bowman		Bruce	1	D-34175 - 5 -
Bowyer			Mr. Bowman		Bruce	1	W-D-34572 - 25 -
Bowyer			Mr. Bowman		Bruce	1	E-D-35579 - 2 -
Bowyer			Mr. Bowman		Bruce	1	D-35974 - 1 -
Bowyer			Mr. Bowman		Bruce	1	J-D-37711 Sep 5 -
Bowyer			Mr. Bowman		Bruce	1	W-D-38574 - 20 -
Bowyer			Mr. Bowman		Bruce	1	D-35591 - 25 -
Bowyer	Michael		Mr. Bowser		Charles	1	D-39177 Nov 19 -
Bowyer			Mr. Bowser		Charles	1	D-39426 Dec 6 -

DOMESTIC RELATIONS INDEX—Superior Court, King County, Wash.

SURNAME	PLAINTIFF - GIVEN NAME				SURNAME	DEFENDANT - GIVEN NAME					
	ABCREPON	IREKMHOP	QSTVYWTZ	YED		ABCREPON	IREKMHOP	QSTVYWTZ	YED	Number Of Cases	DAYS OF FILING MONTH DAY YEAR
Bar-Bois											
Boyle	Carbasa				Boyle				Wickert D.	D-274	Jan 1 1945
Boyer		Sharon	J	Boyer					Robert R	D-601	- 22 -
Bouyer		Sonia	L	Bouyer					William C.	D-1619	Feb 27
Boyd		Sandra	L	Boyd					Richard H.	D-2348	Mar 25
Boz		Sue	C	Boz					Robert E.	D-2458	- 21 -
Boyd		Virginia	L	Boyd					R	D-3427	May 2 -
Boyd	Aldin			L Boyd						D-4101	- 27 -
Boyd		Lynn			Effie	Larry					
Boyce		Linda		Robinson					Shirley W.	D-4463	Jun 10 -
Boyd		Innet		B. Boyd					Robert M.	D-5099	Jul 7 -
Boyer		Loris		G. Boyer					Ralph E.	D-5994	Aug 1 -
Boyce		Linda		L. Boyce	Carlton				W.D.	D-6487	- 17 -
Boyce		Lorraine		A. Ceedor					V.	D-6843	- 30 -
Boysen	Leonora			Boysen	Donald	James			H.	D-7824	Oct 4 -
Boyd	Donald			J. Boyd						D-8382	- 24 -
Boyd		Pauline		Boyd					Shirley L.	D-7050	Nov 19 -
Boz		Leslie		Boz					M.	D-9174	- 22 -
Boyd		Linda		Boyd					Theodore W.	D-9642	Dec 12 -
Boz		Joseph		Boz					Robert B.	D-10645	Jan 28 1949
Boyet				Boyet						D-11412	Feb 26 -
Boyet				Boyet					L.D.	D-11645	Mar 5 -
Boyet				Boyet						D-11856	- 12 -
Boyet				Boyet					M.	D-11981	- 14 -
Boyet				Boyet					E.	D-12166	- 21 -
Boyet				Boyet					Richard W.	D-13523	May 16 -
Boyet				Boyet						D-14572	June 11 -
Boyet				Boyet					Steven M.	D-15008	- 26 -
Boyet				Boyet					Paula	D-15257	July 25 -
Boyet				Boyet					Therman J.	D-16713	Aug 6 -
Boyet				Boyet						D-16349	- 12 -
Boyet				Boyet						D-16590	- 20 -
Boyet				Boyet					L.	D-17631	Sep 14 -
Boyet				Boyet					M.	D-17818	- 30 -
Boyet				Boyet					Walter	D-18737	Oct 10 -
Boyet				Boyet					R.	D-18261	- 15 -
Boyet				Boyet					M.	D-18568	- 27 -
Boyet				Boyet					Willson C.	D-18744	- 30 -
Boyet				Boyet					J.	D-18752	- 31 -
Boyet				Boyet					R.	D-21010	Jan 21 1950
Boyet				Boyet					E.	D-21771	Feb 4 -
Boyet				Boyet					H.	D-22105	Mar 14 -
Boyet				Boyet						D-25467	Jun 24 -
Boyet				Boyet					Michael	D-26101	July 17 -
Boyet				Boyet					Thomas E.	D-27558	Aug 25 -
Boyet				Boyet					J.	D-27461	Sept 1 -
Boyet				Boyet					Ronald	D-28103	- 22 -
Boyet				Boyet					Sally	D-28629	Dec 9 -
Boyet				Boyet					William	D-29587	Nov 17 -
Boyet				Boyet						D-31261	Jan 14 77
Boyet				Boyet					M.	D-31225	- 22 -

DOMESTIC RELATIONS INDEX--Superior Court, King County, Wash.

SURNAME	PLAINTIFF - GIVEN NAME		SURNAME	DEFENDANT - GIVEN NAME		Number of Cases	DATE OF FILING
	ABCD EFGH I JKLMNOP	Q RSTUVWXYZ		ABCD EFGH I JKLMNOP	Q RSTUVWXYZ		
Box-Box							
Boyle		Richard	Boyle	Joseph	D-31779	26	16 1971
Boyle		William	Boyle	Joseph	D-32689	7	15
Boyle		John	Boyle	John	035764	7	4
Boyle		John	Boyle	John	M-23520		29
Boyle		John	Boyle	John	D-36001		2
Boyle		John	Boyle	John	D-36034		2
Boyle		John	Boyle	John	R-05720		12
Boyle		John	Boyle	John	D-37237		15
Boyle		John	Boyle	John	E-057246		15
Boyle		John	Boyle	John	E-037291		16
Boyle		John	Boyle	John	D-37255		15
Boyle		John	Boyle	John	D-37270		29
Boyle		John	Boyle	John	057808		1
Boyle		John	Boyle	John	D-057825		1
Boyle		John	Boyle	John	D-038410		16
Boyle		John	Boyle	John	D-38152		17
Boyle		John	Boyle	John	D-38271		16
Boyle		John	Boyle	John	D-38272		16
Boyle		John	Boyle	John	D-38273		16
Boyle		John	Boyle	John	D-38274		16
Boyle		John	Boyle	John	D-38275		16
Boyle		John	Boyle	John	D-38276		16
Boyle		John	Boyle	John	D-38277		16
Boyle		John	Boyle	John	D-38278		16
Boyle		John	Boyle	John	D-38279		16
Boyle		John	Boyle	John	D-38280		16
Boyle		John	Boyle	John	D-38281		16
Boyle		John	Boyle	John	D-38282		16
Boyle		John	Boyle	John	D-38283		16
Boyle		John	Boyle	John	D-38284		16
Boyle		John	Boyle	John	D-38285		16
Boyle		John	Boyle	John	D-38286		16
Boyle		John	Boyle	John	D-38287		16
Boyle		John	Boyle	John	D-38288		16
Boyle		John	Boyle	John	D-38289		16
Boyle		John	Boyle	John	D-38290		16
Boyle		John	Boyle	John	D-38291		16
Boyle		John	Boyle	John	D-38292		16
Boyle		John	Boyle	John	D-38293		16
Boyle		John	Boyle	John	D-38294		16
Boyle		John	Boyle	John	D-38295		16
Boyle		John	Boyle	John	D-38296		16
Boyle		John	Boyle	John	D-38297		16
Boyle		John	Boyle	John	D-38298		16
Boyle		John	Boyle	John	D-38299		16
Boyle		John	Boyle	John	D-38300		16

A

B

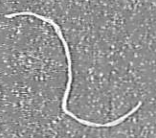
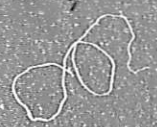

DOMESTIC RELATIONS INDEX—Superior Court, King County, Wash.

SURNAME	PLAINTIFF - GIVEN NAME				SURNAME	DEFENDANT - GIVEN NAME				Number Of Cases	DATE OF FILING		
	ALBDEFER	IKELMROF	ORITUVWYZE	WIK		ALBDEFER	IKELMROF	ORITUVWYZE	WIK		MONTH	DAY	YEAR
Brandy	Selvia				Floyd				J	D-91	Jan	4	1965
Bradford	Addie			A	Bradford					D-354	-	12	-
Bramel	Leonard			M	Bramel				A	D-519	-	19	-
Brandt	Harold			KR	Brandt				Sharon	D-676	-	24	-
Branch	Charles			C	Branch				B	D-695	-	25	-
Braz	Jamnia			A	Braz				H	D-1017	Feb	6	-
Botinson	Lorraine				Botinson					D-1165	-	13	-
Brady	William	JR		J	Brady				Sarah	D-1210	-	14	-
Brady	Maureen			C	Brady				J	D-1350	-	20	-
Brady	Saback			J	Brady				K	D-1445	-	28	-
Bradlee	Katherine			J	Bradlee				Donna	D-1588	-	28	-
Bradant	Nanny			C	Bradant				Steve	D-1601	-	28	-
Bradley	Rosemary			M	Bradley				Shery	D-1926	Mar	11	-
Bratton	Betty			M	Bratton				Leo	D-2103	-	19	-
Braxley	Sharon				Braxley				Charles	D-2273	-	21	-
Brazman	Herta				Brazman				Brian	D-2443	-	29	-
Bradwell	Norman				Bradwell				Donald	D-2504	Apr	10	-
Brazo	Lois			J	Brazo				Carlos	D-2752	-	17	-
Bradford	Clarence			J	Bradford				William	D-3335	-	30	-
Bradbury	Ann			B	Bradbury				Richard	D-3545	May	7	-
Brawley	Thomas			C	Brawley				Sonia	D-3883	-	17	-
Brandt	Emonett			S	Brandt				LaBonne	D-3949	-	21	-
Brady	Norman				Brady				Julia	D-4280	Jun	13	-
Brady	Hella			C	Brady				Herman	D-4779	-	20	-
Brady	Kate				Brady				Muriel	D-5189	Jul	5	-
Branch	Sidney				Branch				Warita	D-5293	-	9	-
Branch	Muriel				Branch				Julia	D-5362	-	10	-
Bratcher	Charles			E	Lane				Ernest	D-5861	-	25	-
Brantner	Robert			L	Brantner				Anna	D-6181	Aug	8	-
Braunagel	Carol				Braunagel				Daniel	D-6343	-	13	-
Bradshaw	Dorothy			M	Bradshaw				Paul	D-6461	-	16	-
Braun	Calph			H	Braun				Carla	D-6531	-	20	-
Brauer	Catania			B	Brauer				William	D-6602	-	22	-
Branter	Robert			L	Branter				Mary	D-7015	Sept	6	-
Brandrud	Leona			A	Brandrud				Jamie	D-7204	-	12	-
Brancher	Robert			A	Brancher				Jeanne	D-7381	-	19	-
Branche	Mary			F	Branche				Ronald	D-7401	-	20	-
Bradley	Edward			K	Bradley				Jane	D-7520	-	25	-
Bravo	Lois			J	Bravo				Carlos	D-7632	-	27	-
Brauer	William			L	Brauer				Susan	D-7953	Oct	10	-
Brannon	Margie			S	Brannon				Daniel	D-8002	-	14	-
Brand	Betty			V	Brand				Earl	D-8115	-	17	-
Bratcher	Charles			C	Lane				Robert	D-8217	-	18	-
Brady	Waridyn			F	Brady				Edwark	D-8422	-	25	-
Brady	Stephanie			F	Brady				James	D-8879	Nov	12	-
Brandenburg	Georgia			M	Brandenburg				Charles	D-9105	-	21	-
Brandiff	Dona			K	Brandiff				James	D-9161	-	22	-
Bramel	Leonard			N	Bramel				Constance	D-9569	Dec	10	-
Braden	Wynna			L	Braden				William	D-9592	-	11	-
Brandiff International					Bealer				Catania	D-9507	-	23	-
Bradlocke	William			L	Hernan				Louise	D-10112	Jan	8	1969

GARN. DEFT.

DOMESTIC RELATIONS INDEX—Superior Court, King County, Wash.

SURNAME	PLAINTIFF (OWN NAME)		SURNAME	DEFENDANT (OWN NAME)			Number Of Cases	DATE OF FILING
	COFFER	TELMOR		ABERDEEN	TELMOR	ORSTWATZ		
Branson						M D-10371	Apr 1 1969	
Bratton						A D-10429	- 20 -	
Bratcher						D-10466	- 21 -	
Braxton						D-10716	- 31 -	
Braxton						D-11416	Feb 26 -	
Braxton						D-12009	Mar 17 -	
Braxton						D-12230	- 24 -	
Braxton						D-12278	- 25 -	
Braxton						D-12353	- 28 -	
Braxton						D-12396	- 31 -	
Braxton						D-13009	Apr 21 -	
Braxton						D-13497	May 7 -	
Braxton						D-13589	- 9 -	
Braxton						D-13685	- 12 -	
Braxton						D-13764	- 14 -	
Braxton						D-13784	- 15 -	
Braxton						D-13791	- 15 -	
Braxton						D-14664	June 11 -	
Braxton						D-14662	- 16 -	
Braxton						D-14764	- 17 -	
Braxton						D-15035	- 30 -	
Braxton						D-15215	July 7 -	
Braxton						D-15720	- 22 -	
Braxton						D-15735	- 23 -	
Braxton						D-15853	- 25 -	
Braxton						D-15917	- 28 -	
Braxton						D-15948	- 29 -	
Braxton						D-16247	Aug 7 -	
Braxton						D-16782	- 26 -	
Braxton						D-16835	- 28 -	
Braxton						D-16908	Sept 2 -	
Braxton						D-16989	- 3 -	
Braxton						D-17016	- 3 -	
Braxton						D-17110	- 8 -	
Braxton						D-17331	- 15 -	
Braxton						D-17647	- 24 -	
Braxton						D-18098	Oct 9 -	
Braxton						D-18309	- 16 -	
Braxton						D-18416	- 21 -	
Braxton						D-18523	- 23 -	
Braxton						D-18808	Nov 3 -	
Braxton						D-18806	- 3 -	
Braxton						D-19267	- 19 -	
Braxton						D-19537	- 26 -	
Braxton						D-19718	Dec 8 -	
Braxton						D-20371	Jan 6 1970	
Braxton						D-21109	- 13 -	
Braxton						D-20850	- 14 -	
Braxton						D-20636	- 14 -	
Braxton						D-20766	- 16 -	
Braxton						D-20810	- 17 -	

A

B

DOMESTIC RELATIONS INDEX—Superior Court, King County, Wash.

SURNAME	PLAINTIFF - GIVEN NAME			SEX	DEFENDANT - GIVEN NAME			Number Of Cases	DATE OF FILING		
	ADDRESS	TOWN	CITY/STATE		ADDRESS	TOWN	CITY/STATE		Month	Day	Year
Bradford	Carl			Bradford	Delores			D-20834	Jan	21	1970
Brathair	Ann	D	Brathair	Richard				D-21076			78
Brant	Lisa	W	Brant	Edward				E-D-21305	216	5	
Brandon	George	J	Brandon	Heroldine				D-D-21410			7
Brantigan	Yanna	B	Brantigan	Tom				D-21805			24
Brantford	Wm	L	Brantford	Frank				H-D-22168	Nov	5	
Brantley	Carl		Brantley	John				K-D-22746			7
Brantner	Christine		Brantner	Robert				D-22644	Mar	16	
Brant	Carl	A	Brant	Barvin				R-D-22758			26
Bratzel	Terese	L	Bratzel	George				E-D-22767			26
Bratner	Joe	L	Bratner	Thomas				E-D-23673	Apr	24	
Bratt	Jeanette	M	Bratt	DeRoy				D-23740			25
Bratt	Emma	D	Bratt	Merle				E-D-23948	May	4	
Bratzel Jr	Blenn	J	Bratzel	Volcan				M-D-24756	June	1	
Brady	Jacqueline	H	Brady	William				D-25138			11
Brady	Thomas	H	Brady	Jacqueline				D-25178	Jan	12	
Brazille	Edna		Brazille	Vincent				T-D-25662			30
Brashers	Jill	R	Brashers	Alan				M-D-25731	Jul	2	70
Bratford	Carol	A	Bratford	Edward				D-26105			17
Braton	Natalie	L	Braton	Walter				D-D-26162			20
Braman	Curtis	L	Braman	Janece				E-D-26846	Aug	11	
Bratton	Deane	R	Bratton	Dale				T-D-26975			13
Bratt	Susan	E	Bratt	John				B-D-27171			21
Brady	Jesse	E	Brady	William				D-27108			24
Brant	Waney	L	Brant	Wilo				D-27374			27
Brayle	Nickie	D	Brayle	John				W-D-27421			31
Bratshurst	Shirley	L	Bratshurst	Edward				T-D-27431			31
Brady	Shelley	L	Brady	Edward				D-27738	Apr	10	
Branson	Katherine	M	Branson	Kenneth				P-D-28111			23
Branson	Marylyn	L	Branson	Lloyd				D-D-28360	Oct	1	
Branslage	Heidi	C	Branslage	John				E-D-28432			5
Braban	Howard	C	Braban	Carol				L-D-28620			9
Bradley	Smith	G	Bradley Sr	Paul				T-D-28661			13
Bracht	Frank	G	Bracht	Sharon				G-D-28746			15
Bradley	Carolyn	L	Bradley	John				C-D-28813			16
Bratburn	Alma	J	Bratburn	Daniel				G-D-28867			20
Braun	Eugene	T	Lange	Ken				L-D-29007			26
Brands	Sharon	L	Blundt	Robert				W-D-29220	Nov	4	
Brayton	Linda	M	Brayton	Very				G-D-29234			4
Brasch	Diane	M	Brasch	Robert				A-D-29367			9
Branson	Sandra	J	Branson	Daniel				P-D-29602			17
Brace	John	J	Brace	Joan				D-29757			23
Brasch	Nolan	E	Brasch	Eric				E-D-29811			24
Brands	Edith	C	Brands	Canon				T-D-30375	Dec	15	
Brantley	Wm	C	Brantley	William				R-D-30394			17
Brant	Ruth	E	Brant	Joe				E-D-30397			17
Bratshurst	Shirley	L	Bratshurst	Tommy				D-30462			18
Brady	Kathleen	C	Brady	Bernard				R-D-30479			21
Brandner	Carol		Brandner	John				R-D-30515			22
Brankham	Jelena		Brankham	Jack				B-D-30603	Jan	5	1971
Bravin	Verlyn	B	Bravin	William				C-D-30862			8

DOMESTIC RELATIONS INDEX--Superior Court, King County, Wash.

SURNAME	CLAIMANT GIVEN NAME			SURNAME	DEFENDANT GIVEN NAME			Number Of Cases	DATE OF FILING Month Day Year
	ALPHABETIC	BY NAME	INITIALS		ALPHABETIC	BY NAME	INITIALS		
Bradford				Bradford	Jenara			Wayne E 60301	Jan 17 1971
Braeth				Braeth	Jean	J		Kaepel B. D-31180	- 22 -
Brandenburg				Palmer	Mawin		Betty	D-31222	- 22 -
Bratis				Bratis				Localie S. D. 31229	- 22 -
Brown								A. D. 31335	- 26 -
Brown								P. 31465	Feb 1
Brown								D. 32217	3rd 2
Brown								D. 32451	- 17 -
Brown								P. 32945	- 25 -
Brown								D. 32952	- 23 -
Brown								P. 33186	- 30 -
Brown								P. 33734	Oct 2
Brown								P. 33732	- 26 -
Brown								P. 33754	- 26 -
Brown								Renell J. D. 33657	- 13 -
Brown								L. 33667	- 26 -
Brown								P. 34110	- 27 -
Brazil				Brazil	Karen	S.	James	D. D. 34199	May 3
Brown								D. 34648	- 11 -
Brown								D. 34643	- 18 -
Brown								D. 34716	- 19 -
Brown								D. 34716	- 24 -
Brown								D. 34716	- 25 -
Brown								D. 34716	- 26 -
Brown								D. 34716	- 27 -
Brown								D. 34716	- 28 -
Brown								D. 34716	- 29 -
Brown								D. 34716	- 30 -
Brown								D. 34716	- 31 -
Brown								D. 34716	- 32 -
Brown								D. 34716	- 33 -
Brown								D. 34716	- 34 -
Brown								D. 34716	- 35 -
Brown								D. 34716	- 36 -
Brown								D. 34716	- 37 -
Brown								D. 34716	- 38 -
Brown								D. 34716	- 39 -
Brown								D. 34716	- 40 -
Brown								D. 34716	- 41 -
Brown								D. 34716	- 42 -
Brown								D. 34716	- 43 -
Brown								D. 34716	- 44 -
Brown								D. 34716	- 45 -
Brown								D. 34716	- 46 -
Brown								D. 34716	- 47 -
Brown								D. 34716	- 48 -
Brown								D. 34716	- 49 -
Brown								D. 34716	- 50 -
Brown								D. 34716	- 51 -
Brown								D. 34716	- 52 -
Brown								D. 34716	- 53 -
Brown								D. 34716	- 54 -
Brown								D. 34716	- 55 -
Brown								D. 34716	- 56 -
Brown								D. 34716	- 57 -
Brown								D. 34716	- 58 -
Brown								D. 34716	- 59 -
Brown								D. 34716	- 60 -
Brown								D. 34716	- 61 -
Brown								D. 34716	- 62 -
Brown								D. 34716	- 63 -
Brown								D. 34716	- 64 -
Brown								D. 34716	- 65 -
Brown								D. 34716	- 66 -
Brown								D. 34716	- 67 -
Brown								D. 34716	- 68 -
Brown								D. 34716	- 69 -
Brown								D. 34716	- 70 -
Brown								D. 34716	- 71 -
Brown								D. 34716	- 72 -
Brown								D. 34716	- 73 -
Brown								D. 34716	- 74 -
Brown								D. 34716	- 75 -
Brown								D. 34716	- 76 -
Brown								D. 34716	- 77 -
Brown								D. 34716	- 78 -
Brown								D. 34716	- 79 -
Brown								D. 34716	- 80 -
Brown								D. 34716	- 81 -
Brown								D. 34716	- 82 -
Brown								D. 34716	- 83 -
Brown								D. 34716	- 84 -
Brown								D. 34716	- 85 -
Brown								D. 34716	- 86 -
Brown								D. 34716	- 87 -
Brown								D. 34716	- 88 -
Brown								D. 34716	- 89 -
Brown								D. 34716	- 90 -
Brown								D. 34716	- 91 -
Brown								D. 34716	- 92 -
Brown								D. 34716	- 93 -
Brown								D. 34716	- 94 -
Brown								D. 34716	- 95 -
Brown								D. 34716	- 96 -
Brown								D. 34716	- 97 -
Brown								D. 34716	- 98 -
Brown								D. 34716	- 99 -
Brown								D. 34716	- 100 -

DOMESTIC RELATIONS INDEX--Superior Court, King County, Wash.

DATE	SURNAME	PLAINTIFF GIVEN NAME			SURNAME	DEFENDANT GIVEN NAME			Number Of Courts	DATE OF FILING MONTH DAY YEAR
		ARRESTED	RELEASED	RESTITUTION		ARRESTED	RELEASED	RESTITUTION		
12/19/11	Breed		Mary		Breed		Richard C. D-370		June 15, 1928	
22 -	Brewer		Grace		Brewer		Carl		C. D. 1037 Feb 7	
22 -	Brewer		Myrona		Brewer		Historia		C. D. 1045 - 7	
26	Brewer		Lois		Brewer		John		C. D. 2086 Mar 15	
	Bridenstien		Gillbert		Bridenstien		John		C. D. 2219 - 20	
	Brown		Carole		Brown		John		C. D. 2649 Apr 4	
	Brown		Mary		Brown		John		C. D. 3192 - 25	
	Brown		Patrick		Brown		John		C. D. 3347 - 30	
	Brown		Virginia		Brown		John		C. D. 3543 Mar 17	
	Brown		Donald		Brown		John		C. D. 4712 Jan 19	
	Brown		Virginia		Brown		John		C. D. 4845 - 25	
	Brown		Carole		Brown		John		C. D. 4977 - 27	
	Brown		Geraldine		Brown		John		C. D. 5415 Jul 12	
	Brown		Virginia		Brown		John		C. D. 5542 - 17	
	Brown		Donald		Brown		John		C. D. 5552 - 27	
	Brown		Carole		Brown		John		C. D. 5676 Jan 7	
	Brown		Clara		Brown		John		C. D. 5872 Jan 17	
	Brown		Bobbi		Brown		John		C. D. 6183 - 22	
	Brown		Clarence		Brown		John		C. D. 6182 Mar 31	
	Brown		William		Brown		John		C. D. 6586 July 15	
	Brown		Jill		Brown		John		C. D. 6586 Aug 1	
	Brown		Barbara		Brown		John		C. D. 66169 Apr 5	
	Brown		Cona		Brown		John		C. D. 66169 Apr 5	
	Brown		Harold		Brown		John		C. D. 66169 Apr 5	
	Brown		Bill		Brown		John		C. D. 66169 Apr 5	
	Brown		Diana		Brown		John		C. D. 66169 Apr 5	
	Brown		Carol		Brown		John		C. D. 66169 Apr 5	
	Brown		Mary		Brown		John		C. D. 66169 Apr 5	
	Brown		Onella		Brown		John		C. D. 66169 Apr 5	
	Brown		William		Brown		John		C. D. 66169 Apr 5	
	Brown		Myrona		Brown		John		C. D. 66169 Apr 5	
	Brown		Nevelyn		Brown		John		C. D. 66169 Apr 5	
	Brown		William		Brown		John		C. D. 66169 Apr 5	
	Brown		Larry		Brown		John		C. D. 66169 Apr 5	
	Brown		Clara		Brown		John		C. D. 66169 Apr 5	
	Brown		John		Brown		John		C. D. 66169 Apr 5	
	Brown		Leila		Brown		John		C. D. 66169 Apr 5	
	Brown		William		Brown		John		C. D. 66169 Apr 5	
	Brown		John		Brown		John		C. D. 66169 Apr 5	
	Brown		Donald		Brown		John		C. D. 66169 Apr 5	
	Brown		Stephen		Brown		John		C. D. 66169 Apr 5	
	Brown		Carole		Brown		John		C. D. 66169 Apr 5	
	Brown		Leila		Brown		John		C. D. 66169 Apr 5	
	Brown		Jackie		Brown		John		C. D. 66169 Apr 5	
	Brown		John		Brown		John		C. D. 66169 Apr 5	
	Brown		Gary		Brown		John		C. D. 66169 Apr 5	
	Brown		Ann		Brown		John		C. D. 66169 Apr 5	
	Brown		Dorcas		Brown		John		C. D. 66169 Apr 5	

DOMESTIC RELATIONS INDEX—Superior Court, King County, Wash.

SURNAME	PLAINTIFF—GIVEN NAME		SURNAME	DEFENDANT—GIVEN NAME		Number of Cases	DATE OF FILING
	ABREVIATION	TELEPHONE		RESIDENCE	ABREVIATION		
Brink	Margery		George			N D 19114	Nov 13 1949
Brink	Betty		Frank			P D 1945	- 14 -
Brink			Paul			W D 19371	- 20 -
Brockley	Margaret		Jerry			C D 1982	Apr 15 1949
Bryce	Margaret					L D 21103	Jan 29 1949
						V D 21606	Feb 16 -
						V D 21607	- 16 -
Bryce	William		Clayton			J D 19743	Mar 16 -
Bryce	Nellie		John			A D 22023	- 19 -
Bryce			John			E D 22637	- 21 -
Bryce	Anna		Richard			E D 22656	- 23 -
Bryce	Edie		Earl			W D 22991	Apr 3 -
Bryce	Richard		Thomas			G D 23225	- 20 -
Bryce			David			J D 23920	Apr 4 -
Bryce	Charles		Robert			G D 24164	- 11 -
Bryce			William			E D 24812	May 2 -
Bryce	Constance		Robert			E D 24959	- 8 -
Bryce	William		Donald			L D 25988	July 13 -
Bryce	Charles		William			K D 26303	- 22 -
Bryce	William		William			L D 26744	Aug 7 -
Bryce	William		Joseph			D 26823	- 12 -
Bryce	Ronald		Mamie			J D 27805	Apr 1 -
Bryce	Urban		Deloris			L D 28433	Oct 4 -
Bryce			James			L D 28995	- 11 -
Brundamen	Bernadette		Michael			W D 29497	- 28 -
Bryce	Henry		Jack			E D 29852	Nov 2 -
Bryce	Henry		David			L D 29965	- 2 -
Bryce	Betty		Hansell			W D 30405	- 17 -
Bryce	William		Clayton			W D 31551	- 19 -
Bryce	Richard		Jerry			D D 32740	Jan 6 49
Bryce	Charles		Marquet			L D 31040	- 18 -
Bryce	William		LaRonne			V D 31325	- 27 -
Bryce	William		Deborah			W D 17902	- 28 -
Bryce	John		Eldon			E D 31387	- 28 -
Bryce	Henry		Harold			L D 31469	Feb 1 -
Bryce	Charlene		Alan			D D 31955	- 14 -
Bryce	Virginia		Dary			L D 32463	Mar 9 -
Bryce	Bernice		Richard			L D 32518	- 10 -
Bryce			Carl			R D 32769	- 22 -
Bryce			William			P D 33555	- 16 -
Bryce	James		Daryl			K D 33066	- 24 -
Bryce	William		Christian			L D 33110	Apr 6 -
Bryce	William		Harold			S D 33560	- 19 -
Bryce	William		Howard			L D 34013	- 27 -
Bryce	William		Jack			W D 34171	May 3 -
Bryce	Paul		William			D D 34962	- 35 -
Bryce	Pharon		Barry			M D 35123	Jan 3 -
Bryce			Charles			E D 36027	Feb 2 -
Bryce	Linda		Tom			L D 36411	- 14 -
Bryce	John		Barry			J D 37416	Aug 17 -
Bryce			Kathleen			M D 38099	Apr 13 -

DOMESTIC RELATIONS INDEX—Superior Court, King County, Wash.

SURNAME	PLAINTIFF'S GIVEN NAME <small>A B C D E F G H I J K L M N O P Q R S T U V W X Y Z</small>	DEFENDANT'S GIVEN NAME <small>A B C D E F G H I J K L M N O P Q R S T U V W X Y Z</small>	Number Of Cases	DATE OF FILING <small>Month Day Year</small>
---------	--	--	--------------------	---

BRI

A

B

DOMESTIC RELATIONS INDEX—Superior Court, King County, Wash.

SURNAME	PLAINTIFF - GIVEN NAME			SURNAME	DEFENDANT - GIVEN NAME			Number Of Cases	DATE OF FILING	
	ADDRESS	COUNTY	INITIALS		ADDRESS	COUNTY	INITIALS		MONTH	DAY YEAR
Brown	Bruce		E	Brown	Cecilia		34	D-24	Jan	2 1911
Brown	Christine		M	Brown	Donald		E	D-32	-	3 -
Brown	Moses		E	Brown	Cheryl		C	D-182	-	8 -
Brown	Shirley		J	Brown	James		D	D-187	-	8 -
Brown	Suzanne		B	Brown	Robert		H	D-290	-	11 -
Brown	Agnes		A	Brown	Douglas		M	D-363	-	15 -
Brown	DeQuena		M	Engel	Richard		C	D-657	-	24 -
Brown	Wanda		V	Schon	James		S	D-807	-	29 -
Brown	Linda		A	Spurge	Ray		D	D-1078	Feb	8 -
Brown	Albert		V	Hawkins	Thelma		D	D-1096	-	9 -
Brown	Esther		V	Brown	Kenneth		W	D-1198	-	13 -
Brown	Linda		V	Brown	Roger		D	D-1268	-	15 -
Brown	Elba		E	Brown	Carl		L	D-1760	Mar	5 -
Brown	Penny		L	Brown	Russell		M	D-1852	-	7 -
Brown	Lanette		L	Simons	Malinda		D	D-1955	-	12 -
Brown	Marilyn		J	Brown	James		E	D-1996	-	13 -
Brown	Carne		M	Brown	James		D	D-2036	-	14 -
Brown	Judy		E	Brown	Jack		D	D-2343	-	25 -
Brown	Corine		E	Brown	Robert		D	D-2414	-	27 -
Brown	Theresa		E	Brown	Shirley		D	D-2417	-	27 -
Brown	Joseph		W	Johnson	Blonia		D	D-2432	-	28 -
Brown	John		L	Brown	Linda		A	D-2437	-	28 -
Brown	John		M	Brown	Ray		E	D-2621	Apr	3 -
Brown	Linda		L	Brown	Thomas		C	D-2757	-	8 -
Brown	Welda		L	Brown	Lane		W	D-2880	-	15 -
Brown	Vicki		L	Brown	Stanford		W	D-3067	-	19 -
Brown	Jacqueline		L	Brown	Elmer		D	D-3217	-	25 -
Brown	Michael		H	Brown	Lynnda		E	D-3454	May	3 -
Brown	Lucile		L	Brown	Stanley		E	D-3778	-	15 -
Brown	Robert		A	Brown	Kathleen		B	D-3928	-	21 -
Brown	Borden		W	Brown	Agnes		E	D-3971	-	22 -
Brown	Juanita		M	Brown	William		D	D-4000	-	25 -
Brown	Beverly		J	Brown	Regine		A	D-4031	-	28 -
Brown	Janice		E	Brown	Donald		D	D-4356	Jan	5 -
Brown	Sherry		L	Brown	Robert		D	D-4414	-	7 -
Brown	Leslie		L	Brown	Jim		W	D-4872	-	34 -
Brown	Attelie		L	Brown	Jesse		M	D-4935	-	25 -
Brown	Beverly		A	Brown	Tony		E	D-4957	-	26 -
Brown	Clark		M	Brown	Larry		L	D-5234	Feb	8 -
Brown	Rusha		Brown	Botha			D	D-5412	-	12 -
Brown	Betty		Brown	Nolan			D	D-5481	-	16 -
Brown	Zephania		Brown	Marshall			D	D-5890	-	29 -
Brown	Frank		L	Brown	Rose		M	D-5769	-	31 -
Brown	Howard		L	Ernst	Janet		C	D-6277	Aug	12 -
Brown	Edgar		L	Brown	Marian		D	D-7275	Apr	16 -
Brown	George		B	Brown	Ellen		L	D-7411	-	20 -
Brown	Booker		A	Biggers	Mildred		D	D-7447	-	23 -
Brown	Maxine		J	Brown	Edmund		L	D-7515	-	25 -
Brown	Sheryl		Brown	Wallace			D	D-7842	Feb	7 -
Brown	Shirley		A	Brown	Clarence		R	D-7882	-	8 -
Brown	Mary		A	Brown	Robert		L	D-8059	-	15 -

DOMESTIC RELATIONS INDEX - Superior Court, King County, Wash.

PLAINTIFF'S NAME SURNAME	DEFENDANT'S NAME SURNAME	ADDRESS	CITY	STATE	DEPARTMENT - GUY'S NAME		DATE OF FILING MONTH DAY YEAR
					ADDRESS	TELEPHONE	
Brown	Walter				Jessie		L D 8112 Oct 16 1918
Brown	James				Nancy		L D 8374 - 25 -
Brown	George				Barbara		L D 8363 - 24 -
Brown	John				Mildred		M D 5167 - 18 -
Brown	John				Mildred		D 8530 - 30 -
Brown	John				Barbara		M D 9201 May 26 -
Brown	John				Barbara		L D 9339 Dec 3 -
Brown	John				Steven		L D 9823 - 25 -
Brown	John				Robert		L D 9996 Jan 3 1919
Brown	John				Jack		L D 10516 - 23 -
Brown	George				Gene		L D 11587 - 27 -
Brown	Michael				Juan		L D 10736 Jul 3 -
Brown	David				Betty		L D 10160 - 4 -
Brown	Kenneth				Robert		D 10767 - 13 -
Brown	John				William		L D 11335 - 17 -
Brown	Marlene				William		L D 11581 Mar 5 -
Brown	Marlene				William		D 11534 - 31 -
Brown	Marlene				William		E D 11606 - 4 -
Brown	Marlene				William		M D 11974 - 14 -
Brown	Ann				Lawrence		L D 12179 - 21 -
Brown	Ann				Jerry		C D 12387 - 28 -
Brown	Ann				Norma		B D 11402 - 31 -
Brown	Frank				Laurel		E D 12690 Apr 10 -
Brown	Wardell				William		A D 12764 - 11 -
Brown	Wardell				William		R D 12791 - 14 -
Brown	Wardell				John		E D 12893 - 17 -
Brown	Wardell				William		M D 12921 - 17 -
Brown	Wardell				Timothy		A D 13037 - 22 -
Brown	Wardell				Charles		W D 13174 - 25 -
Brown	Wardell				Charles		L D 13249 - 28 -
Brown	Wardell				Dean		D 13288 - 30 -
Brown	Wardell				Dean		M D 13376 May -
Brown	Wardell				Dean		L D 13530 - 8 -
Brown	Wardell				Richard		D 13677 - 12 -
Brown	Wardell				Richard		B D 13554 - 16 -
Brown	Wardell				Annice		E D 14131 - 28 -
Brown	Wardell				Stevance		C D 14220 - 29 -
Brown	Wardell				Richard		D D 14780 June 18 -
Brown	Wardell				Richard		D D 14939 - 15 -
Brown	Wardell				Richard		L D 14964 - 25 -
Brown	Wardell				Richard		D 15054 - 27 -
Brown	Wardell				Richard		L D 15089 - 30 -
Brown	Wardell				Richard		J D 15235 July 8 -
Brown	Wardell				Richard		E D 15766 - 23 -
Brown	Wardell				Richard		F D 15924 - 25 -
Brown	Wardell				Richard		W D 16216 Aug 6 -
Brown	Wardell				Richard		L D 16495 - 15 -
Brown	Wardell				Richard		E D 16527 - 18 -
Brown	Wardell				Richard		A D 176599 - 20 -
Brown	Wardell				Richard		J D 17775 Apr 18 -

DOMESTIC RELATIONS INDEX--Superior Court, King County, Wash.

SURNAME	PLAINTIFF - GIVEN NAME				SURNAME	DEFENDANT - GIVEN NAME				Number Of Cases	DATE OF FILING
	ADDRESS	TEL. NO.	CITY	ST.		ADDRESS	TEL. NO.	CITY	ST.		
Brown					Brown				Robert	D-17166	Sept 9, 1967
Brown					Brown				Christophe	D-17318	- 12 -
Brown					Brown				Jean	C. D-17514	- 22 -
Brown					Brown				Robert	D-17737	- 24 -
Brown					Brown				Phillip	D-17816	- 30 -
Brown					Brown				Shirley	Q-218160	Oct 10 -
Brown					Brown				Mary	R.D-18172	- 14 -
Brown					Brown				Clinton	B.D.18232	- 14 -
Brown					Brown				Edward	D-18334	- 17 -
Brown					Brown				Richard	D-18845	Nov 11 -
Brown					Brown				Steven	D-19475	- 25 -
Brown					Brown				Susan	D-19707	Dec. 4 -
Brown					Brown				Benita	M. D-19858	- 10 -
Brown					Brown				Sharon	D-20107	- 23 -
Brown					Brown				Marilyn	M.D-20608	Jan 13 1970
Brown					Brown				Wendell	D-21870	Feb 25 -
Brown					Brown				Shelley	D-21876	- 25 -
Brown					Brown				Mary	E.D-22080	Mar 4 -
Brown					Brown				Robert	A. D-21105	- 4 -
Brown					Brown				Edward	D-21111	- 5 -
Brown					Brown				Allan	D-21304	- 12 -
Brown					Brown				Kenneth	E. D-22388	- 13 -
Brown					Brown				Mary	R. D-22378	- 13 -
Brown					Brown				Ray	D-22554	- 19 -
Brown					Brown				George	E. D-22589	- 20 -
Brown					Brown				Patricia	E. D-22618	- 21 -
Brown					Brown				Charles	D-22814	- 21 -
Brown					Brown				Christy	D-23596	Apr 23 -
Brown					Brown				Lanetta	L. D-23872	- 21 -
Brown					Brown				William	D-23893	Aug 1 -
Brown					Brown				Dina	L. P. 24172	- 17 -
Brown					Brown				Charles	M. D-24562	✓ 22 -
Brown					Brown				Edwige	D-24576	- 18 -
Brown					Brown				Grace	D-24609	- 20 -
Brown					Brown				Hayden	W. D-24675	- 20 -
Brown					Brown				Laura	D-24774	June 1 -
Brown					Brown				Ray	M. D-24822	- 7 -
Brown					Brown				Jean	C. P. 25085	- 20 -
Brown					Brown				Harold	D-25156	- 11 -
Brown					Brown				Edward	D-25157	- 12 -
Brown					Brown				Phyllis	D-25158	- 12 -
Brown					Brown				Charles	P. D-25175	✓ 17 -
Brown					Brown				Frank	E. D-25555	- 26 -
Brown					Brown				Jersey	E. D-25544	- 26 -
Brown					Brown				Charles	D-25558	- 11 -
Brown					Brown				Paul	M. D-25658	- 30 -
Brown					Brown				Charles	D-25717	Jan 1 1968
Brown					Brown				Pearl	C. D-26774	- 21 -
Brown					Brown				Quinn	D-26784	Aug 26 -
Brown					Brown				Quinn	D-27001	- 17 -

DOMESTIC RELATIONS INDEX—Superior Court, King County, Wash.

SURNAME	PLAINTIFF - GIVEN NAME				SURNAME	DEFENDANT - GIVEN NAME				Number Of Cases	DATE OF FILING		
	ADDRESS	TOWN	CITY/STATE	AGE		ADDRESS	TOWN	CITY/STATE	AGE		Month	Day	Year
Brown			Helen	8	Brown			James	L. 031255	July	12	21	
Brown			Ruth		Brown			Raymond	D. 036824	Aug	7	-	
Brown	Carol				Brown			William	L. 036934	-	-	-	
Brown	Alice				Brown			Larry	D. 037124	-	10	-	
Brown	Carole		J.	Brown	Charles			Charles	E. 037124	-	-	-	
Brown	Belle		R.	Webb	Charles			Charles	D. 037172	-	21	-	
Brown	Barbara		A.	Brown	Edmond			William	D. 037431	-	20	-	
Brown	Nellie		A.	Brown	James			William	D. 037835	Sept	1	-	
Brown	Betty		L.	Brown	Carl			William	D. 038100	-	14	-	
Brown			Sharon	A.	Brown	Carl		William	D. 038109	-	14	-	
Brown			Rogelia	Brown	Francis			William	X. 038405	-	22	-	
Brown			M.	Brown	Francis			William	M. 038824	Feb	24	1928	
Brown	Karin		B.	Brown	James			William	D. 038735	Dec	4	-	
Brown			B.	Brown	James			William	T. 038750	Oct	5	-	
Brown	Marsha		R.	Brown	James			William	M. 038804	-	7	-	
Brown	Fern		M.	Brown	James			William	H. 038906	-	12	-	
Brown			Rose	M.	Brown	George		William	R. 038886	-	12	-	
Brown			M.	Brown	Dale			William	D. 039005	-	14	-	
Brown			J.	Brown	Joseph			William	D. 039200	-	18	-	
Brown	Frank		E.	Brown	Henry			William	R. 039338	-	29	-	
Brown	Kathleen		Brown	Henry	Alfred			William	T. 039424	Nov	1	-	
Brown			Thorne	Hagen	Oliver			William	W. 039647	-	5	-	
Brown	Ernestine		Brown	Hagen	Hudson			William	D. 039717	-	11	-	
Brown	John		Brown	Hagen	Harvey			William	D. 040276	-	30	-	
Brown			Sheilah	Brown	Ronald			William	D. 040341	Dec	2	-	
Brown	Bobby		Brown	Brown	Marion			William	L. 040513	-	2	-	
Brown	Collett		Brown	Brown	Robert			William	S. 040551	-	11	-	
Brown	Flea		H.	Brown	Russell			William	M. 040591	-	13	-	
Brown	Yvonne		J.	Brown	Paul			William	D. 040600	-	16	-	

DOMESTIC RELATIONS INDEX---Superior Court, King County, Wash.

PLAINTIFF - GIVEN NAME
SURNAME
DEFENDANT - GIVEN NAME
SURNAME
Number
Of Cases
DATE OF FILING
Month Day Year

A

B

DOMESTIC RELATIONS INDEX—Superior Court, King County, Wash.

SURNAME	PLAINTIFF - GIVEN NAME				SURNAME	DEFENDANT - GIVEN NAME				Number Of Cause	DATE OF FILING		
	ADDRESS	TEL	INITIALS	DATE		ADDRESS	TEL	INITIALS	DATE		MONTH	DAY	YEAR
Bromson	Larry				Bromson				Janet	L. D. 525	Jan	19 1967	
Broomfield	Gene				Broomfield				Tracy	D 842	-	8 -	
Broodan	Evoanne				Brook				Ellen	L. D. 1243	Feb	15 -	
Brookston	Bonnie				Brookston				Larry	D 1971	-	26 -	
Brooks	Andrea				Brooks				Richard	W. D. 1694	Mar	4 -	
Brooks	Carole				Brooks				Walter	D 2448	-	21 -	
Brooks	George				Brooks				Ada	D 2684	Apr	5 -	
Brooks	Shelene				Brooks				Kenneth	L. D. 3096	-	22 -	
Brooks	Naman				Brooks				Louise	D 3115	-	22 -	
Brookman	Clara				Brookman				Earl	W. D. 3536	May	7 -	
Brookman					Brookman				Arata	W. D. 3579	-	8 -	
Brookner	John	South			Brookner				Dorothy	D 3656	-	9 -	
Brooke	Beverly				Brooke				Robert	M. D. 3543	-	9 -	
Brownson	Judy				Brownson				Wayne	L. D. 3925	-	20 -	
Browald					Browald				Joyce	D 4030	-	24 -	
Browning					Browning				Frank	L. D. 4244	Jun	3 -	
Brooks	Edwin				Brooks				Phyllis	D 5421	Jul	12 -	
Brooke					Brooke				Margaret	L. D. 5654	-	19 -	
Orsone					Orsone				Joseph	L. D. 5752	-	25 -	
Brotzel	Alberna				Brotzel				Richard	M. D. 5929	-	30 -	
Brookard					Brookard				Allana	L. D. 6275	Aug	12 -	
Brook	Frank				Brook				Ann	W. D. 6326	-	13 -	
Brownlie	Helene				Brownlie				William	D 6330	-	13 -	
Brooks					Brooks				John	D 6396	-	14 -	
Brooks	Clifton				Brooks				Henry	D 6708	-	27 -	
Brookold	Nancy				Brookold				Lynne	D 6766	-	28 -	
Brooks	Joe				Brooks				Carol	D 7063	Aug	9 -	
Brownlie	Blair				Brownlie				Juell	L. D. 7119	-	11 -	
Brook	Don				Brook				Warren	L. D. 7172	-	12 -	
Brookway					Brookway				Frank	L. D. 7524	-	25 -	
Brovilletta	Julia				Brovilletta				Freeman	D 7987	Oct	10 -	
Brothers	Lulu				Brothers				James	E. D. 8062	-	15 -	
Brooks	Barbara				Brooks				Donald	W. D. 8393	-	25 -	
Brook	Lester				Brook				Simon	D 8453	Dec	4 -	
Browning	Dorothy				Browning				Janet	M. D. 10041	Jan	6 1967	
Brown	Edward				Brown				John	E. D. 10073	-	7 -	
Brooks	Delores				Brooks				James	L. D. 10104	-	8 -	
Browning					Browning				Wiley	L. D. 11268	Feb	20 -	
Broach	James				Broach				Clair	D 11381	-	25 -	
Brona	Hanna				Brona				Lucille	D 11675	Mar	6 -	
Broedel	Libena				Broedel				Henry	D 11842	-	12 -	
Brotherton	Bary				Brotherton				Richard	M. D. 12470	Apr	2 -	
Brooks	Jenny				Brooks				Ernie	L. D. 12509	-	4 -	
Brooks	James				Brooks				Arthur	L. D. 12675	-	8 -	
Brownlee	Patricia				Brownlee				Phyllis	L. D. 13009	-	23 -	
Brooks	Joan				Brooks				Ronald	L. D. 13121	-	24 -	
Broussau	Joseph				Broussau				John	L. D. 13248	-	24 -	
Brooks	Alma				Brooks				Lorraine	L. D. 13613	-	9 -	
Brooks	Marlene				Brooks				John	W. D. 13687	-	12 -	
Browning	Sherry				Browning				John	L. D. 1427	-	23 -	
									Robert	L. D. 14845	Jun	20 -	

DOMESTIC RELATIONS INDEX--Superior Court, King County, Wash.

SURNAMES	PLAINTIFF - GIVEN NAME			DEFENDANT - GIVEN NAME			Number Of Cases	DATE OF FILING MONTH DAY YEAR
	ADDRESS	CITY	STATE	ADDRESS	CITY	STATE		
Brooks							V D-15100	June 20 1940
Brooks							W D-15111	July 1 -
Brooks							B D-15303	- 9 -
Brooks							D-15337	- 9 -
Brooks							W D-15321	- 23 -
Brooks	Dulles		M Brooks				T D-16107	Aug 5 -
Brooks							W D-16402	- 13 -
Brooks		Rosa	M Brooks			Russell	D-16463	- 14 -
Brooks			Brooks	Dallas			C D-16491	- 15 -
Brooks							C D-16100	July 2 -
Brooks							A D-17360	- 15 -
Brooks							H D-17678	- 24 -
Brooks							J D-17713	- 29 -
Brooks							W D-17893	Oct 1 -
Brooks							C D-17647	- 8 -
Brooks							E D-175119	- 10 -
Brooks							D-18541	- 24 -
Brooks							D-19038	Nov 24 -
Brooks							E D-19543	- 28 -
Brooks							W D-19996	Dec 10 -
Brooks							M D-20035	- 17 -
Brooks							D-20523	Jan 9 1941
Brooks							L D-20584	- 12 -
Brooks							K D-21007	- 27 -
Brooks							F D-21026	- 27 -
Brooks							B D-21486	Feb 11 -
Brooks							R D-21574	- 24 -
Brooks							M D-21824	- 24 -
Brooks							A D-21904	- 26 -
Brooks							J D-22335	Mar 3 -
Brooks							J D-22324	- 9 -
Brooks							J D-22416	- 11 -
Brooks							R D-22487	- 17 -
Brooks							M D-22474	- 19 -
Brooks							J D-22913	Apr 1 -
Brooks							V D-23047	- 6 -
Brooks							D-23075	- 7 -
Brooks							D-23230	- 11 -
Brooks							- 23 -	-
Brooks							L D-23489	- 20 -
Brooks							D-23663	- 24 -
Brooks							L D-23834	- 30 -
Brooks							D-24056	Aug 7 -
Brooks							C D-24424	- 20 -
Brooks							E D-20860	Jan 3 -
Brooks							E D-25061	- 10 -
Brooks							L D-25147	- 12 -
Brooks							L D-25153	- 12 -
Brooks							M D-25209	- 15 -
Brooks							W D-25306	- 21 -
Brooks							J D-25316	- 27 -

DOMESTIC RELATIONS INDEX—Superior Court, King County, Wash.

SURNAME	PLAINTIFF - GIVEN NAME				SURNAME	DEPENDANT - GIVEN NAME				Number of Cases	DATE OF FILING Month Day Year
	ADDRESS	CITY	COUNTY	STATE		ADDRESS	CITY	COUNTY	STATE		
Barnes	Jean				McWilliams	Edward			8	D 25510	June 26 1945
Barnes	Lillian				Barnes	Ronald			1	D 26143	July 20
Barnes	Jane				Barnes	Marion			1	D 26358	24
Barnes	Dorothy				A. Broadwell	Martin			1	D 26571	Aug 3
Barnes		William	W	Barnes	Barnes				1	D 27011	17
Barnes					Barnes	Edna			1	D 27517	Sept 2
Barnes	Olga				Barnes	Maryland			1	D 27577	3
Barnes	Kathie				Barnes	Darryl			1	D 28159	24
Barnes	Anne	Abel	L	Barnes	Barnes	Shirley			1	D 28313	25
Barnes	Patricia				Barnes	Nicholas			1	D 28542	Oct 9
Barnes	Harriet				Barnes	Franklin			1	D 28850	19
Barnes	Diana				L. Brassey	Carol			1	D 28855	19
Barnes	Thelma				Barnes	James			1	D 29329	Nov 10
Barnes	Nagel				Barnes	Leigh			1	D 29435	12
Barnes	Jeanette				M. Browne	Benjamin			1	D 49914	Dec 1
Barnes	Thelma				Barnes	Paul			1	D 30176	2
Barnes	Barbara				Barnes	John			1	D 30241	11
Barnes	Alva				Barnes	Robert			1	D 30345	15
Barnes	Shirley	M	Barnes	Barnes	Margaret				1	D 30491	21
Barnes	Arlene				Barnes	Henry			1	D 31056	Jan 14
Barnes	Phyllis				Barnes	Joseph			1	D 31070	19
Barnes	Edna				M. Brown Jr	Edward			1	D 31100	20
Barnes	Suzanne				Barnes	Paul			1	D 31415	23
Barnes	Robert	E	Barnes	Barnes	Barnes	Paul			1	D 31699	Feb 9
Barnes	Gene				Barnes	William			1	D 31902	22
Barnes	Edith				Barnes	Raymond			1	D 33153	1 29
Barnes	Janet				Barnes	Eartha			1	D 33408	Apr 6
Barnes	Margaret				Barnes	Daniel			1	D 33428	7
Barnes	Linda				Barnes	John			1	D 33522	12
Barnes	Richard	F	Barnes	Barnes	Frederic				1	D 34003	29
Barnes	Abigail				Barnes	Walter			1	D 34190	May 3
Barnes	Dorothy				Barnes	Shirley			1	D 34522	14
Barnes	Walter	E	Barnes	Barnes	Phyllis				1	D 34530	15
Barnes	Lillian	M	Barnes	Barnes	George				1	D 34777	17
Barnes	Helen				Barnes	Richard			1	D 34972	20
Barnes	Johnnie	M	Barnes	Barnes	Herbert				1	D 35025	25
Barnes	Kay				Barnes	Charles			1	D 35047	Jan 15
Barnes	William	L	Barnes	Barnes	Mary				1	D 35130	25
Barnes	Susan	M	Barnes	Barnes	Robert				1	D 36110	July 7
Barnes	Richard	D	Barnes	Barnes	Marilyn				1	D 36553	22
Barnes	Simon	E	Barnes	Barnes	David				1	D 36624	23
Barnes	Wayne	E	Barnes	Barnes	Kathleen				1	D 36640	23
Barnes	Kenneth	J	Barnes	Barnes	Janet				1	D 36747	Aug 5
Barnes	Joanne	M	Barnes	Barnes	Leslie				1	D 37150	12
Barnes	Diana				Barnes	Blenn			1	D 37277	16
Barnes	Rudolph				Barnes	Carlton (Poo)			1	D 37371	18
Barnes	Helen	M	Barnes	Barnes	John				1	D 37377	18
Barnes	Lucy				Barnes	Richard			1	D 37407	19
Barnes	Barbara				Barnes	Daniel			1	D 37553	23
Barnes	Pauline				Barnes	John			1	D 37849	Apr 2

DOMESTIC RELATIONS INDEX - Superior Court, King County, Wash.

SURNAMES	PLAINTIFF - GIVEN NAME		DEFENDANT - GIVEN NAME	NUMBER	DATE OF CASE	DATE OF FILING
	RESIDENCE	TELEPHONE				
			Jack		857177	Jan 6 19
			Carl		0228183	15
			John		03141	15
			Donald		035428	23
			Arthur		038532	25
			Shirley		038749	5
			Richard H. P.		039030	12
			Victor		039498	22
			Carl		039959	17
			Carl	John	040462	14
			William		040678	12
			William		04175	20
			William		04006	24
			Stephen		040841	27

A

B

DOMESTIC RELATIONS INDEX--Superior Court, King County, Wash.

SURNAME	PLAINTIFF - GIVEN NAME		SURNAME	DEFENDANT - GIVEN NAME		Number of Cases	DATE OF FILING
	ACCEPTED	CHALLENGED		ACCEPTED	CHALLENGED		
Bru			Joanna			D 034678	July 1971
			Maxwell			D 030725	7-1-71
Bruntlett			Harriet			L 056425	Jan 71
			Harriet			P 22472	"
			George			L 033621	" 18 -
			Richard			034637	July 71
			Sharon			D 037071	Jan 71
Brown			Diane			D 037400	" 20 -
Brown			Robert			D 035167	July 71
			George			D 034110	"
			Steven			D 034576	" 12 -
			Wayne			D 030210	Nov 70

A

B

6

2

DOMESTIC RELATIONS INDEX--Superior Court, King County, Wash.

PLAINTIFF (GIVEN NAME)				DEFENDANT (GIVEN NAME)				Number Of Cases	DATE OF FILING MONTH DAY YEAR
SURNAME	ADDRESS	INITIALS	RESIDENCE	SURNAME	ADDRESS	INITIALS	RESIDENCE		
W. Brown				Ellen				D-250 Jan 10 1967	
Brown	Norma	Jana	D	Lawrence				D-3092 Apr 17	
Bryant		Patricia	M	Michael				D-3929 May 14	
Bryant		Louise		Charles				D-5696 July 22	
Bryant		Kathleen	M	York				D-41326 Jan 16 1969	
Bryant	Ellen		M	James				D-11267 Feb 20	
Bryant		Opal		Alton				P-11867 Mar 12	
Bryant		Hirya		Harold				D-12520 Apr 3	
Bryant		Lucan P		Walter				D-14337 Jan 5	
Bryant		Joseph						D-15074 27	
Bryant	Joseph			George		Stanley		D-15132 July 2	
Bryant	Alison			Louis				S.D. 16269 Aug 8	
Bryant		Angene		Leslie				D-16597 19	
Bryant		Lozel		George				D-17171 Sept 8	
Bryant		Joanna		George				P.D. 18871 Nov 4	
Bryant		June		George				D-19143 10	
Bryant		Bryant	B	George				D-19465 25	
Bryant	Carole	Mary		Russ				D-22644 Nov 13 1966	
Bryant		Mary		Donald				D-23108 Apr 8	
Bryant		Timothy	P	Valerie				D-23331 14	
Bryant		Opal	D					D-23347 16	
Bryant		Opal		Alton				D-24070 May 7	
Bryant		Tracie	L	Harold				D-24081 14	
Bryant	Donald		J	James				M.D. 24255 18	
Bryant	Donald		J	James				M.D. 26554 Aug 3	
Bryant		Michael	E	Dianne				D-27158 21	
Bryant		Frances	M	David		Ray		D-28570 Oct 9	
Bryant		Tracy	J	Elijah				D-29714 Feb 20	
Bryant		Kuba		Donald				D-30025 Dec 3	
Bryant		Shaun						D-31177 Jan 21 22	
Bryant	Belton		M	Charles		William		D-32227 May 20	
Bryant	Anton		W	Charles				D-33071 Jan 15	
Bryant		Richard	L	Bernice				P.D. 33572 16	
Bryant	Debra		M	Donald				D-35663 18	
Bryant		Dorcas	L	Kenneth				D-35842 25	
Bryant	Betty		J	James				D-36038 July 2	
Bryant	Christie		J	James				D-37570 Aug 23	
Bryant		Martin	J	John				D-37574 23	
Bryant		Martin	J	Milton				D-37574 Sept 22	
Bryant		Wallace	E	Lula				D-37574 24	
Bryant		Reba		Elijah				D-37574 Dec 16	
Bryant	Sheld			Joan				P.D. 40002 Jan 3 72	

DOMESTIC RELATIONS INDEX--Superior Court, King County, Wash.

SURNAMES	PLAINTIFF GIVEN NAME	DEFENDANT GIVEN NAME	SURNAMES	ADDRESS	CITY	STATE	Number Of Cases	DATE OF FILING
								MONTH DAY YEAR

By

A

B

DOMESTIC RELATIONS INDEX—Superior Court, King County, Wash.

SURNAME	PLAINTIFF - GIVEN NAME		SURNAME	DEFENDANT - GIVEN NAME		Number Of Cases	DATE OF FILING		
	ADDRESS	TELEPHONE		ADDRESS	TELEPHONE		MONTH	DAY	YEAR
Ban-Bar									
Buchanan	Linda		L Buchanan		Allen	111 D-809	Jan	21	1968
Buckles	Nancy		Buckles		Kenneth	D-1237	Feb	14	-
Buchanan		Robert	Buchanan		Sabrina	M D-1507	-	26	-
Bucher	Carole		Bucher		Joe	R D-2877	Apr	15	-
Bucosas	Nancy		Bucosas		George	D-3902	May	20	-
Buckley		Walter	Buckley		Ulla	D-4774	Jun	20	-
Buchanan	Christine		Buchanan		Allen	D-5144	Jul	2	-
Buchmann	Lorely		Buchmann		Robert	C D-5222	-	5	-
Buchholz		Sandra	Buchholz		William	C D-6274	Aug	12	-
Buchold	Van		Buchold		Lamone	D-6612	-	22	-
Buchanan	Judy		Buchanan		James	D-6850	-	30	-
Buck	Lilly		Buck		Gerald	D-7371	Aug	19	-
Buck	Lilly		Buck		Gerald	D-7485	-	23	-
Bucosas	Catrina		Bucosas		Richard	E D-7857	Oct	7	-
Buck	Marilyn		Buck		Catrick	L D-8135	-	17	-
Buckbats	Hubert		Buckbats		Martine	D-8812	Nov	8	-
Buckside	Lyron		Buckside		Lydia	D-8878	-	13	-
Buck	Billy		Buck		Brad	D-9014	-	18	-
Buckendiam	James		Buckendiam		Robert	E D-9277	Dec	13	-
Buchanan	Caroline		Buchanan		Francis	R D-10059	Jan	7	1969
Buck	Joyce		Buck		Lyle	L D-10551	-	29	-
Bucklen	Kenneth		Bucklen		George	F D-11068	Feb	14	-
Buchanan		Yvonne	Buchanan		William	F D-11356	-	25	-
Buckmaster		Walter	Buckmaster		Earl	D-1155	Mar	12	-
Buckley	Cheryl		Buckley		Michael	D-14100	May	27	-
Buckley	Mary		Buckley		Kenneth	L D-14126	-	28	-
Buckner	Barbara		Buckner		Mary	J D-14250	June	6	-
Bucosas		Patricia	Bucosas		Richard	E D-14412	-	6	-
Buck	Kay		Buck		David	G D-14835	-	20	-
Buckak	Mary		Buckak		James	L D-15003	-	26	-
Buczyński	Judy		Buczyński		Joseph	C D-15026	-	27	-
Buckley	Joy		Buckley		Tomie	W D-15093	-	30	-
Buckmillar		Walter	Buckmillar		Isla	J D-15237	Jul	7	-
Buck	Betty		Buck		Martin	M D-15393	-	9	-
Buck	Jerry		Buck		Barry	J D-15588	-	17	-
Bucosas	Patricia		Bucosas		Richard	E D-16252	Aug	7	-
Buck	Agnes		Buck		Donald	E D-18029	Oct	8	-
Buchanan	Patricia		Buchanan		Robert	J D-18386	-	20	-
Budan	Patricia		Budan		John	J D-19104	Nov	13	-
Buckner	Lindsay		Buckner		John	B D-19453	-	24	-
Buchanan	Mary		Buchanan		Paul	G D-19710	Dec	12	-
Buchinsky	Melvin		Buchinsky		Jonny	G D-20999	Jan	16	1970
Buchan	Luette		Buchan		Walter	J D-21093	-	17	-
Buck	Edna		Buck		Edna	L D-21223	Feb	3	-
Buckland	Quincy		Buckland		Christopher	J D-22436	Apr	7	-
Buck	Elizabeth		Buck		Leo	D-23703	-	17	-
Buckley	Michael		Buckley		Rose	C D-24268	May	14	-
Breat	Rose		Breat		Gregorio	F D-24284	-	17	-
Bue	Kathy		Bue		Jeffrey	L D-27346	Sept	10	-
Bucholz	Velma		Bucholz		Carl	M D-28670	-	21	-

DOMESTIC RELATIONS INDEX--Superior Court, King County, Wash.

SURNAME	PLAINTIFF - GIVEN NAME	SURNAME	DEFENDANT - GIVEN NAME	Number Of Cases	DATE OF FILING Month Day Year
Bue-Bue		Bue	Marion	2	D-21077 Oct 28 1977
Bue		Bue	Lee	2	D-24667 Nov 19 -
Bue		Bue	James	1	D-2772 - 19
Bue		Bue	James	1	D-30615 Dec 20 -
Bue		Bue	James	1	D-31102 Jan 20 1978
Bucklin	Diana	Bucklin	Ronald	1	D-31208 - 22
Bucklin	Josephine	Kerr	Roger	1	D-31501 Feb 1 -
Bucklin		Bucklin	Ronald	1	D-31706 - 18 -
Bucklin		Bucklin	Deane	1	D-32016 - 22 -
Bucklin		Bucklin	Michael	1	D-32063 - 24 -
Bucklin		Bucklin	William	1	D-32110 - 24 -
Bucklin		Bucklin	Michael	1	D-32280 Mar 2 -
Bucklin		Bucklin	William	1	D-32931 - 22 -
Bucklin		Bucklin	William	1	D-32950 May 20 -
Bucklin		Bucklin	Harold	1	D-36225 May 5 -
Bucklin		Bucklin	William	1	D-37100 - 15 -
Bucklin		Bucklin	William	1	D-37600 Oct 8 -
Bucklin	James C	Buckham	Mary	1	D-38225 - 16 -
Bucklin		Buckham	William	1	D-39125 Oct 18 -
Bucklin		Buckham	George	1	D-39775 Nov 11 -
Bucklin		Buckham	William	1	D-40000 - 18 -
Bucklin		Buckham	Case	1	D-40000 - 18 -

DOMESTIC RELATIONS INDEX—Superior Court, King County, Wash.

SURNAME	PLAINTIFF - GIVEN NAME				SURNAME	DEFENDANT - GIVEN NAME				Number of Cases	DATE OF FILING MONTH DAY YEAR
	ADDRESS	TEL. NO.	STREET	NO.		ADDRESS	TEL. NO.	STREET	NO.		
Bud-Buh											
Buhl				M	Buhl			Charles	H	D-1284	Mar 6 1918
Buellner	Conne			L	Buellner				J	D-2104	- 19
Bull	Jane	Vinda		L	Lanson			Jennie	E	D-2357	- 25
Burman		Stanley		J	Burman			Alma	M	D-2716	Apr 8 -
Burndia		Paula		C	Burndia			William	W	D-2735	8 -
Buring	Betty			a	Buring			Walter	J	D-5767	July 24 -
Bur	Margd			A	Bur			Kenneth	M	D-6240	July 9 -
Buechner	Nora			J	Buechner			Walter	E	D-10348	Jan 11 1909
Buhr	Michelle			J	Milbr			Hal	C	D-17470	Feb 27 -
Budnick	Harriet				Budnick			John	L	D-11501	- 28
Bugge	Angela			M	Bugge			William	W	D-14347	June 11 -
Buggy	Nancy			B	Multalland			William	J	D-15925	July 29 -
Bullong	Barbara			H	Bullong			Jimmie	K	D-16770	Aug 26 -
Budging B	Carl			H	Budging			Hubert	L	D-7157	Oct 28 -
Budden	Bonnie			C	Budden			Scott	K	D-14950	Dec 15 -
Buffalo	Russell			E	Jagner			Mary	J	D-71875	Feb 16 1917
Buehnick	Frederic			A	Buehnick			John	J	D-21262	- 20
Barkholm	Lydia			M	Barkholm			Perry	D	D-20121	Jan 4 -
Buhl	Lois				Buhl			Julia	D	D-21004	May 6 -
Buzaloe	Russell			E	Jagner			Mary	J	D-25718	July 17 -
Buegel	Kenneth				Buegel			John	D	D-28080	Sept 22 -
Budnick	Robert			L	Budnick			Joanna	M	D-35629	Jan 15 -
Buggs	William			C	Buggs			Shirley	D	D-36369	Dec 16 -
Buhl	Fred				Carl			Elaine	D	D-30378	- 17
Bugerman	Alice			M	Bugerman			Stanley	J	D-31543	Feb 3 1911
Buert	Carole			L	Buert			Arthur	W	D-32302	Mar 3 -
Bull	John			J	Langharty			Michael	E	D-33253	- 12
Bullman	Herb			J	Bullman			John	C	D-32681	- 15
Budd	Mercedes				Budd			Nabille	D	D-36447	Jan 16 -
Buhl	Robert			J	Buhl			Betty	M	D-35845	- 25
Budakowski	Robert			H	Budakowski, AKA			Lois	A	D-38227	Sept 16 -
Buffon	William				Buffon			William	J	D-34427	- 23
Buchler	Shirley			M	Buchler			Walter	A	D-40628	Dec 15 -

DOMESTIC RELATIONS INDEX—Superior Court, King County, Wash.

SURNAME	PLAINTIFF - GIVEN NAME		SURNAME	DEFENDANT - GIVEN NAME		Number Of Cause	DATE OF FILING		
	ABCD EFGH	IJKL MNOP		QRST UVWXY	Z		MONTH	DAY	YEAR
Bui-Bug									
Burdick	Delores		E. Bundy	Dan		D-46	Jan	4	1968
Bunker	Bronte		L. Bunker	James		D-429	-	16	-
Buller	Erma		Buller	Valentine		D-2420	Apr	15	-
Bunch		Sharon	L. Bunch	Edward		D-4880	Jan	24	-
Bulmer	James		C. Bulmer	Nancy		D-5019	-	28	-
Bunko	Andis		M. Bunko	Charles		D-6103	Aug	6	-
Bundy	James		A. O. Leamy	Judge		D-6917	Apr	4	-
Bungamer	Carol		K. Bungamer	Harvey		D-7359	-	18	-
Bullcock	Leila		Bullcock	Janet		D-8616	Nov	1	-
Canady	Virginia		L. Canady	George		D-9076	-	20	-
Bumstead	Claudia		A. Bumstead	John	Ray	D-10408	Jan	20	1969
Buller	Helene		F. Buller	John		D-10615	-	28	-
Bullcock	Jane		P. Bullcock	Thomas		D-11765	Mar	10	-
Bungamer	Jack		B. Bungamer	Debra		D-12564	Apr	4	-
Bunting	John		Bunting	John		D-12966	-	17	-
Bungamer	Leggy		Bungamer	Charles		D-14171	May	27	-
Bungamer	Mary		L. Bungamer	Ray		D-15544	July	16	-
Burrow	William		Burrow	Janice		D-18122	Oct	10	-
Bullard	Delores		E. Bullard	Gary		D-19200	Nov	17	-
Bunch	George		E. Bunch	Leanne		D-19411	-	21	-
Bur	Leann		L. Bur	James		D-20197	Dec	29	-
Bungamer	Leona		M. Bungamer	John		D-20795	Jan	11	1970
Burley	Mary		Burley	Joseph		D-21547	Feb	13	-
Bunch	John		Z. Bunch	John		D-22191	Mar	4	-
Burkowski	Norman		H. Burkowski	Enley		D-22773	-	26	-
Burgok	George		M. Burgok	Gene		D-23734	May	5	-
Bur	Carl		A. Bur	Robert		D-24034	-	6	-
Burgamer	Esther		L. Burgamer	Ann		D-24821	May	2	-
Bulzoni	Marian		K. Bulzoni	Anthony		D-26165	Feb	26	-
Burt	Mary		Burt	Michael		D-26255	-	28	-
Bullcock	Sabine		N. Bullcock	Charles		D-26748	Aug	7	-
Bullcock	Janice		M. Bullcock	John		D-28201	Sept	25	-
Burtiling	LeRoy		R. Burtiling	Myra		D-28353	Oct	1	-
Burke	LeRoy		L. Burke	William		D-28119	-	14	-
Burges	George		W. Burges	Michael		D-29193	Feb	2	-
Buglio	Barry		W. Schmauder	Barbara		D-29426	-	16	-
Bukoransky	Anita		Bukoransky	Michael		D-30200	Nov	9	-
Bunker	Margie		K. Bunker	Howard		D-31935	Feb	19	1971
Burton	Josephine		C. Burton	Allen		D-33612	Apr	13	-
Bullcock	Barlene		Bullcock	Kimberly		D-35580	July	1	-
Bur	Alonah		L. Bur	James		D-36151	-	17	-
Bur	Deane		M. Bur	George		D-37069	July	11	-
Bur	Leida		W. Bur	Wanda		D-37119	-	17	-
Bullcock	Frances		Bullcock	Deane		D-37119	-	17	-
Burges	Ann		Deane	Thomas		D-37119	-	17	-