

DOMESTIC RELATIONS INDEX -- Superior Court, King County, Wash.

SURNAMES	PLAINTIFF - GIVEN NAME		SURNAMES	DEFENDANT - GIVEN NAME		Number Of Cases	DATE OF FILING
	ABCDEF GHIJKLMNO PQRSTU VWXYZ	ABCDEF GHIJKLMNO PQRSTU VWXYZ		ABCDEF GHIJKLMNO PQRSTU VWXYZ	ABCDEF GHIJKLMNO PQRSTU VWXYZ		
Kennedy	John	Debra	Kennedy	Debra	John	D-45720	11-
Kennedy	John	Debra	Kennedy	Debra	John	D-41561	12-
Kennedy	John	Debra	Kennedy	Debra	John	D-45428	27-
Kennedy	John	Debra	Kennedy	Debra	John	D-46217	3-
Kennedy	John	Debra	Kennedy	Debra	John	D-49738	8-
Kennedy	John	Debra	Kennedy	Debra	John	D-50107	22-
Kennedy	John	Debra	Kennedy	Debra	John	D-50150	28-
Kennedy	John	Debra	Kennedy	Debra	John	D-50323	Dec 4-
Kennedy	John	Debra	Kennedy	Debra	John	D-50726	Jan 3 78
Kennedy	John	Debra	Kennedy	Debra	John	D-50469	5-
Kennedy	John	Debra	Kennedy	Debra	John	D-51045	9-
Kennedy	John	Debra	Kennedy	Debra	John	D-51217	15-
Kennedy	John	Debra	Kennedy	Debra	John	D-51217	15-
Kennedy	John	Debra	Kennedy	Debra	John	D-52187	14-
Kennedy	John	Debra	Kennedy	Debra	John	D-52358	21-
Kennedy	John	Debra	Kennedy	Debra	John	D-52369	21-
Kennedy	John	Debra	Kennedy	Debra	John	D-53005	Mar 1-
Kennedy	John	Debra	Kennedy	Debra	John	D-53117	15-
Kennedy	John	Debra	Kennedy	Debra	John	D-53095	15-
Kennedy	John	Debra	Kennedy	Debra	John	D-53341	26-
Kennedy	John	Debra	Kennedy	Debra	John	D-53395	27-
Kennedy	John	Debra	Kennedy	Debra	John	D-53711	Apr 6-
Kennedy	John	Debra	Kennedy	Debra	John	D-5406	20-
Kennedy	John	Debra	Kennedy	Debra	John	D-54126	23-
Kennedy	John	Debra	Kennedy	Debra	John	D-54076	24-
Kennedy	John	Debra	Kennedy	Debra	John	D-54483	May 3-
Kennedy	John	Debra	Kennedy	Debra	John	D-54524	4-
Kennedy	John	Debra	Kennedy	Debra	John	D-54773	15-
Kennedy	John	Debra	Kennedy	Debra	John	D-54860	17-
Kennedy	John	Debra	Kennedy	Debra	John	D-55223	20-
Kennedy	John	Debra	Kennedy	Debra	John	D-55316	21-
Kennedy	John	Debra	Kennedy	Debra	John	D-55334	21-
Kennedy	John	Debra	Kennedy	Debra	John	D-55438	21-
Kennedy	John	Debra	Kennedy	Debra	John	D-55462	26-
Kennedy	John	Debra	Kennedy	Debra	John	D-56060	29-
Kennedy	John	Debra	Kennedy	Debra	John	D-56107	21-
Kennedy	John	Debra	Kennedy	Debra	John	D-56211	26-
Kennedy	John	Debra	Kennedy	Debra	John	D-56584	26-
Kennedy	John	Debra	Kennedy	Debra	John	D-56763	26-
Kennedy	John	Debra	Kennedy	Debra	John	D-56800	27-
Kennedy	John	Debra	Kennedy	Debra	John	D-57111	27-
Kennedy	John	Debra	Kennedy	Debra	John	D-57340	15-
Kennedy	John	Debra	Kennedy	Debra	John	D-57421	17-
Kennedy	John	Debra	Kennedy	Debra	John	D-57627	25-
Kennedy	John	Debra	Kennedy	Debra	John	D-57653	24-
Kennedy	John	Debra	Kennedy	Debra	John	D-57679	27-
Kennedy	John	Debra	Kennedy	Debra	John	D-57896	31-
Kennedy	John	Debra	Kennedy	Debra	John	D-58006	Apr 7-
Kennedy	John	Debra	Kennedy	Debra	John	D-58476	19-
Kennedy	John	Debra	Kennedy	Debra	John	D-58642	25-

106-Ken.

DOMESTIC RELATIONS INDEX--Superior Court, King County, Wash.

SURNAME	PLAINTIFF - GIVEN NAME				SURNAME	DEFENDANT - GIVEN NAME				Number Of Cases	DATE OF FILING		
	A B C D E F G H I J K L M N O P Q R S T U V W X Y Z	A B C D E F G H I J K L M N O P Q R S T U V W X Y Z	A B C D E F G H I J K L M N O P Q R S T U V W X Y Z	A B C D E F G H I J K L M N O P Q R S T U V W X Y Z		A B C D E F G H I J K L M N O P Q R S T U V W X Y Z	A B C D E F G H I J K L M N O P Q R S T U V W X Y Z	Month	Day		Year		
Kelly		Reta		Kelly	Michael	B-55684	Sept	26	1972				
Kennett	Darlene		R	Kennett	Roy	E D 55704		27					
Kennedy	Kandas		J	Kennedy	John	W 55917	Oct	3					
Kellang	Donald		D	Kelly	Brigitte	J 55946		4					
Keller	Richard		K	Kellie	John	W 55947		15					
Kelly	Erwin		M	Kelly	John	E D 55970		23					
Kelly	Bobbi		J	Kelly	Michael	E D 55955		24					
Kelly			J	Kelly		L 55958		29					
Kennedy	Karen		K	Kennedy	Gregory	W 55971	Nov	5					
Kelly	James		A	Kelly	Michelle	W 55984		7					
Kerby	Patricia		J	Kerby Jr.	Lloyd	E 56085	Dec	3					
Kelly	Bonnie		R	Kelly		W 56085		4					
Kennedy		Kath	K	Kennedy		W 56085		13					
Kennison	Dawn	Ruth	R	Kennison	Robert	D D 61101		17					
Kelly	John	James	L	Kelly	Robert	S D 61355	Jan	2	1974				
Kelly	Maianne		J	Kelly		W 61355		23					
Kemp	Marcella		J	Kemp Jr.	Robert	D D 61777		17					
Kendall	Barbara		L	Kendall	Milton	J 62131		25					
Kelly, Kentner	Linda (Cater)		K	Kelly	Lawrence	W 62254		29					
Kelly	Patricia		N	Kelly, Kentner	Harry	H 62249		29					
Kelly			N	Kelly	Harry	D 62334	Feb	1					
Kelton	Leanne	Magro	M	Kelton, Jr	John	W 62377		4					
Kennedy	Yelen	Wifess	A	Kennedy	John	W 62448		5					
Kemp	Kathleen		M	Kemp	Kevin	E D 62751		14					
Kelly	Wes		D	Kelly	Danny	L 62857		19					
Kelly	Betty	Harlan	J	Kelly	John	J 62875		19					
Kelly	Judy		N	Kelly	David	J 62897	Mar	5					
Kelly	Kina		N	Kelly	David	W 62910		5					
Kelly	Gary		P	Kelly	John	L 62967		16					
Kelly	Alice		X	Kelly	Jefferson	W 62972		18					
Kelly	Marilyn	Leana	M	Berger	Jefferson	A D 63879		21					
Kelly	Billie		R	Kenny	Michael	W 63907		25					
Kelly	John		M	Kenny	Ronald	P 64916	Apr	19	74				
Kelly	Bernada		C	Kelly	Lawrence	W 65137		26					
Kelly	Evelyn		C	Kelly	Sammy	H 65192		27					
Kelly	Mary		N	Kelly, Jr	Gregory	H 65225	Jan						
Kelly	Joanne		J	Kemp, Jr	John	W 65277		1					
Kelly	Joanne		L	Kempson	Paul	V 65543		9					
Kelly	Joanne		S	Kennedy	Ronald	M 65752		15					
Kelly	Joanne		C	Kelly	Hugh	G 65875		20					
Kelly	Joanne		C	Kelly	Bonnie	E 67273		20					
Kelly	Joanne		A	Kelly	Robert	N 66596		24					
Kelly	Joanne		L	Kendrick	Douglas	E 66044		24					
Kelly	Joanne		A	Kelly	Woodrow	D 66300	Jan	4					
Kelly	Joanne		L	Kendrick	Richard	M 66386		5					

KEL-KEN.

DOMESTIC RELATIONS INDEX--Superior Court, King County, Wash.

SURNAME	PLAINTIFF - GIVEN NAME		SURNAME	DEFENDANT - GIVEN NAME		Number Of Cases	DATE OF FILING Month Day Year
	PLAINTIFF	GIVEN NAME		DEFENDANT	GIVEN NAME		
Kemper	Jess	N. Kemper	Nicholas	L. Decker	Jun 6 71		
Kelly	Barbara	K. Kelly	Joseph	P. 866557	- 4 -		
Kelly	Ann	A. Kelly	Arnold	C. 866581	- 11 -		
Keller	Elegant	L. Keller	Wolfgang	B. 866771	- 13 -		
Kennedy	Karen	L. Kennedy	Ronald	A. 866728	- 14 -		
			David	E. 866773	- 17 -		
			Lon	P. 866956	- 21 -		
			Richard	R. 866957	- 21 -		
			Henry	E. 867121	- 25 -		
			Walter	B. 867099	- 27 -		
			Harry	P. 867653	Jul 17		
			Jerry	G. 867483	- 17 -		
Kennedy	Lenny	L. Kennedy	William	R. 1268116	- 26 -		
Kelchert	Leola	J. Kelchert	William	J. 868128	- 30 -		
Kelly	Barry	D. Kelly	Bonnie	J. 868974	Aug 7		
Kelcher	Barbara	B.K. Kelcher	Michael	J.F. 868926	- 20 -		
			Ray	S. 869215	- 31 -		
Kend, aka	Carol	A. Talmadge	Ray	L. 869271	Apr 3 71		
Kelly		Richard R. Kelly	Marion	T. D. 869620	- 13 -		
			Wanda	E. 869745	- 8 -		
Kelly		A. Kelly	James	J. 87-70115	- 22 -		
Kemp	Sara	E. Kemp	Richard	B. D. 70216	Oct 2		
Kelly	Velma	J. Kelly	Olga	P. 70579	- 10 -		
				O. 854277	- 15 -		
Kelly	Dennis	P. Kelly	Francis	J. D. 71357	Nov 6		
Kimwood Truck Co.		Little Boudet Inc., Assignee	Charles	D. 852618	- 8 -		
Kint	Lisa	Kint		W.D. 71582	- 12 -		
Kint	Patricia	S. Kint	Raymond	W.D. 71617	- 12 -		
Kelly	Alice	B. Kelly	James	L. D. 71288	Dec 5		
			Donald	H. 872352	- 30 -		
Kelso		A. Kelso	Alan	M. 872938	Jan 2 71		
			Robert	W. 874080	Feb 7 71		
Kick	Carry	R. Kick	Robert	M. 874793	- 17 -		
				L. D. 71444	- 19 -		
				L. 874528	- 24 -		
				M. 874567	- 25 -		
			Dore	M. 874721	- 28 -		
			Robert	M. D. 74892	Mar 4		
			Frank	A. 7-14888	- 6 -		
			Rodney	J. D. 75255	- 17 -		
			Paul	W. 875634	- 26 -		
Kempfield,	Jane	Kempfield,	Harry	R.D. 75876	April 3		
			Yvonne	875970	- 7 -		
Kellen,	Donna	J. Kellen,	Frank	K. 876464	- 27 -		
			Sarah	J. 876565	- 25 -		
Kelly	Elly	J. Kelly	Uelie	L. 876828	May 5		
			Steven	R. D. 77536	- 28 -		
				A. 877380	- 29 -		
Kennedy	Paul	M. Kennedy	Harriet	J. D. 77628	June 2		
Kendrick,	Donna	M. Kendrick,	Cluck	M. 877703	- 3 -		
Kellogg	Bette	L. Kellogg,	Teresa	W.D. 77782	- 4 -		

DOMESTIC RELATIONS INDEX -- Superior Court, King County, Wash.

SURNAME <i>KEL - KEN</i>	PLAINTIFF - GIVEN NAME				SURNAME	DEFENDANT - GIVEN NAME				Number Of Cases	DATE OF FILING Month Day Year
	ABCEDEFGH	IJKLMNOP	QRSTUWXYZ	123456789		ABCEDEFGH	IJKLMNOP	QRSTUWXYZ	123456789		
<i>Wash. Sales & Parking Co.</i>					<i>Moran</i>					<i>R.D. 2204</i>	<i>June 1 75</i>
<i>Kelley</i>		<i>Anne</i>			<i>Kelley, Jr.</i>					<i>8 D 78397</i>	<i>- 28 -</i>
<i>Kelch</i>		<i>Carl</i>			<i>Kelch</i>					<i>E.D. 79021</i>	<i>July 16 -</i>
<i>Kennedy</i>		<i>Chris</i>			<i>Kennedy</i>					<i>079161</i>	<i>- 17 -</i>
<i>Kenneth Motors</i>		<i>James</i>			<i>Kenneth</i>					<i>079161</i>	<i>- 17 -</i>
<i>Leath Motors</i>					<i>Leath</i>					<i>07929</i>	<i>Apr 12 75</i>
<i>Leath Motors</i>					<i>Leath</i>					<i>J.D. 72683</i>	<i>Nov 20 -</i>
<i>Leath Motors Inc</i>					<i>Leath</i>					<i>L.D. 30523</i>	<i>Mar 3 76</i>

10
 11
 12
 13
 14
 15
 16
 17
 18
 19
 20
 21
 22
 23
 24
 25
 26
 27
 28
 29
 30
 31

DOMESTIC RELATIONS INDEX -- Superior Court, King County, Wash.

PLAINTIFF - GIVEN NAME	SURNAME	DEFENDANT - GIVEN NAME	Number Of Cases	DATE OF FILING
<small>SURNAME</small> <small>A B C D E F G H I J K L M N O P Q R S T U V W X Y Z</small>		<small>A B C D E F G H I J K L M N O P Q R S T U V W X Y Z</small>		<small>Month Day Year</small>

KEL - KEN

G

H

I

J

K

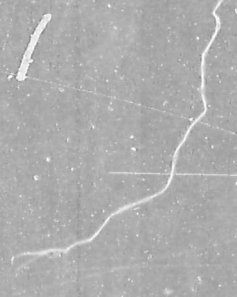

DOMESTIC RELATIONS INDEX -- Superior Court, King County, Wash.

SURNAME	PLAINTIFF'S GIVEN NAME				SURNAME	DEFENDANT'S GIVEN NAME				Number Of Cause	DATE OF FILING Month Day Year
	A B C D E F G H I J K L M N O P Q R S T U V W X Y Z	A B C D E F G H I J K L M N O P Q R S T U V W X Y Z	A B C D E F G H I J K L M N O P Q R S T U V W X Y Z	A B C D E F G H I J K L M N O P Q R S T U V W X Y Z		A B C D E F G H I J K L M N O P Q R S T U V W X Y Z	A B C D E F G H I J K L M N O P Q R S T U V W X Y Z	A B C D E F G H I J K L M N O P Q R S T U V W X Y Z	A B C D E F G H I J K L M N O P Q R S T U V W X Y Z		
Keo-Kez											
Keraka	Beverly	R	H.	Keraka	Edward				A.D. 41015	Jan 4	74
Kerak				Thomas E	Estelle				D-41145	- 10 -	
Kerak	Ronald	W		O'Kona	Beverly				J.D. 41608	Mar 1	
Kerak	Therese			Kim					C.D. 42708	- 10 -	
Kerak	Allen			Allen					D-43724	- 21 -	
Kerak	Helen	Stanley	R.	Kerley	Glenn				D-43401	- 21 -	
Kerak	Elizabeth			W. A. Ker	Glenn				D-43702	Apr 7	
Kerak	Lois	L		Kerman	Hugh				M.D. 42918	- 13 -	
Kerak	Charles	Kita	M	Kerr	Earl				D-44861	May 16	
Kerak				Ray					D-44973	- 19 -	
Kerak	Margie	E		Naughton	Shirley				D-45174	- 26 -	
Kerak	Kerna	J		Kerr	Walter				C.D. 45473	June 8	
Kerak	Emma	M		Kessler	Urron				D-46477	July 13	
Kerak	Roberta	J		Fee	Roger				J.D. 46915	- 31 -	
Kerak	Patricia	A		Kerr	John				R.D. 48171	Apr 15	
Kerak	Mair			Kerley	Frank				J.D. 48380	- 25 -	
Kerak	Ida			Kerr	Wesley				M.D. 48603	- 29 -	
Kerak	Ann			Young	James				D-48726	Oct 4	
Kerak	Barbara	J		Kesman	Leola				E.D. 48809	- 5 -	
Kerak	Donald			La Par	Isaac				M.D. 48860	- 6 -	
Kerak	James	C		Keyes	Marion				D-49135	- 17 -	
Kerak	Marion	A		Kermbach	Bruce				E.D. 49209	Nov 6	
Kerak	William E			Ketgenberg	Hans				M.D. 49725	- 8 -	
Kerak	Jeri	L		Kernan	Jo Ann				D-50154	- 27 -	
Kerak	Esther	J		Keegan	Robert				R.D. 50170	- 28 -	
Kerak	Bonita	A		Key	William E				D-50850	- 29 -	
Kerak	Sharon	J		Keye-Matins	William E				D-51729	Jan 15 1973	
Kerak	Claire	M		Keenan	Daniel				A.D. 51504	- 24 -	
Kerak	Annette			Keenan	Raymond M				M.D. 51952	Feb 7	
Kerak	Roberta	B		Keenan	Leann				D-52222	- 15 -	
Kerak	Patrice	B		Keating, Sr.	John				J.D. 52920		
Kerak	Douglas	U		Kerr	Jerry				R.D. 053596	Apr 3	
Kerak	Jay			Kerley	Sharon				J.D. 054906	May 18	
Kerak	La Doris			Ketola	Sharon				K.D. 054985	- 22 -	
Kerak	Carolyn	B		Keyes	James				J.D. 055317	Jun 4	
Kerak	Landra	J		Keater	Harry				A.B. 55351	- 5 -	
Kerak	John	J		Kesler	John				D-056347	July 11	
Kerak	Laurie	J		Keough	Joy				M.D. 57506	Aug 21	
Kerak	Manolo	L		Keuss	Christopher				W.D. 57516	- 21 -	
Kerak	Sonja	A		Keuson	Charles				E.D. 057554	- 22 -	
Kerak	Mary	A		Keisner	Janet				K.D. 57744	- 28 -	
Kerak	Marlene			Keistin	Orville				E.D. 58570	Sept 24	
Kerak	Carol	D.		Keir	John				D-58610	- 26 -	
Kerak	Rene	C		Kerok	John				M.D. 058875	Dec 3	
Kerak	John	T		Keppeler	Alma				P.D. 59954	Dec 8	
Kerak	Supond	E		Keppeler	Richard				L-600360	- 12 -	
Kerak	Butande			Ketal	Edward				J-600316	- 20 -	
Kerak	Peta	M		Keasler	Edward				C.D. 60354	- 21 -	
Kerak	Jacqueline	V		Kearon	Kenneth				A-667895	Dec 1	
Kerak					Kenel				M-66050	- 16 -	

RE S

DOMESTIC RELATIONS INDEX--Superior Court, King County, Wash.

SURNAME	PLAINTIFF - GIVEN NAME			SURNAME	DEFENDANT - GIVEN NAME			Number Of Cases	DATE OF FILING
	ANDERSON	IRKLNOP	SPITUVWAY		ANDERSON	IRKLNOP	SPITUVWAY		
Ketchum	Beane			Ketchum	David			C. D. 61367	Jan 2 1974
Ketchum,	Christine			Ketchum	Kenneth			D 61525	- 7 -
Ketchum,		Wallis L.		Ketchum,	Mary			D 62036	- 23 -
Kerr,		Servant		Kerr,	Miriam			D 62861	Feb 19 -
Kerr,				Kerr,	David			D 62659	Mar 10 -
Kerr,				Kerr,	Shirley			D 63700	- 15 -
Kerr,				Kerr,	Patricia			D 64111	- 28 -
Kerr,				Kerr,	John			D 64487	Apr -
Kerr,				Kerr,	Engene			D 64666	May 13 74
Kerr,				Kerr,	Mary			D 65975	- 26 -
Kerr,				Kerr,	Janella			D 66030	- 23 -
Kerr,				Kerr,	John			D 66443	Jun 6 -
Kerr,				Kerr,	Ray			D 66976	Jul 11 -
Kerr,				Kerr,	Boyle			D 68046	- 29 -
Kerr,				Kerr,	Fuzi			D 69666	Mar 27 -
Kerr,				Kerr,	Mary			D 71194	Oct 31 -
Kerr,				Kerr,	Richard			D 71253	700 1 -
Kerr,				Kerr,	Mary			D 71397	- 11 -
Kerr,				Kerr,	George			D 72051	Dec 8 -
Kerr,				Kerr,	James			D 72672	- 19 -
Kerr,				Kerr,	Chancel			D 73625	- 27 -
Kerr,				Kerr,	Michael			D 73716	Apr 29 -
Kerr,				Kerr,	Michael			D 73897	- 30 -
Kerr,				Kerr,	Bilkie			D 74096	Feb 7 -
Kerr,				Kerr,	James			D 75022	Mar 10 75
Kerr,				Kerr,	Richard			D 76096	Apr 11 75
Kerr,				Kerr,	William			D 76151	- 14 -
Kerr,				Kerr,	George			D 77358	May 18 -
Kerr,				Kerr,	Richard			D 77828	Jun 6 75
Kerr,				Kerr,	David			D 78093	- 16 -
Kerr,				Kerr,	Dorcas			D 78674	July 7 -
Kerr,				Kerr,	Allen			D 79112	- 17 -
Kerr,				Kerr,	Francis			D 79112	- 17 -
Kerr,				Kerr,	Wilson			D 79243	- 21 -

DOMESTIC RELATIONS INDEX -- Superior Court, King County, Wash.

SURNAME	PLAINTIFF - GIVEN NAME		SURNAME	DEFENDANT - GIVEN NAME		Number Of Cause	DATE OF FILING			
	ABCDEFGHIJKL	MNOPQRSTUVWXYZ		ABCDEFGHIJKL	MNOPQRSTUVWXYZ		Month	Day	Year	
Khark Kha Kpass	Betty		Khark Jr Kha Kpass	Edward	10	9	7-4-1974	July	11/87	20
	Colick			Gay-		2	2-7-1961	Feb	1	

RE
S
17

DOMESTIC RELATIONS INDEX -- Superior Court, King County, Wash.

2-1935

SURNAME	PLAINTIFF - GIVEN NAME ABCDEFGHIJKLMN O PQRSTUVWXYZ	SURNAME	DEFENDANT - GIVEN NAME ABCDEFGHIJKLMN O PQRSTUVWXYZ	Number Of Cases	DATE OF FILING
					Month Day Year

C

H

L

J

K

M

DOMESTIC RELATIONS INDEX -- Superior Court, King County, Wash.

SURNAME	PLAINTIFF - GIVEN NAME				SURNAME	DEFENDANT - GIVEN NAME				Number Of Cause	DATE OF FILING		
	A B C D E F G H I J K L M N O P Q R S T U V W X Y Z	A B C D E F G H I J K L M N O P Q R S T U V W X Y Z	A B C D E F G H I J K L M N O P Q R S T U V W X Y Z	A B C D E F G H I J K L M N O P Q R S T U V W X Y Z		A B C D E F G H I J K L M N O P Q R S T U V W X Y Z	A B C D E F G H I J K L M N O P Q R S T U V W X Y Z	Month	Day		Year		
Kia-Kin													
Kimberlin		Richard	W	Kimberlin	Stanley				15	D-41098	Jan	7	1972
Kimberlin		Mary	L	Helmer	Fredrick				11	D-41132		10	
King County		(W, M of Public Spce)		Wilder	Carl				11	D-41057		10	72
King		Mary	B	King	Jon				11	D-41151		10	
Kimball		Alice	M	Kimball	Kathie				11	D-41180		11	
Kimball		Mary	M	Kimball	Nichol				11	D-41474		19	
Kier		Diana	L	Kier	Alan				11	D-41506			
King		Molly	J	King	James				11	D-41531		24	
King abm		Marjorie	13	King	John				11	D-41907	Feb	7	
King		James	7	King	Karen				11	D-42160		15	
King		Maure	10	Kiel	Amela				11	D-42368		23	
King		Luella	2	King	Gerald				11	D-42468		25	
King		Garnett	2	King	Betty				11	D-42532	Mar	6	
King		Mary	L	Kilborn	James				11	D-42564		9	
Kilborn		Karlana	L	Kilger	James				11	D-42913		10	
Kilborn		Lyndia		Kilmer	Genal				11	D-42951		13	
Kilborn		Gloria	A	King	Genal				11	D-43074		14	
Kilborn		Mar	W	King	Fris				11	D-43182		21	
Kilborn		Wena	M	Kier	Harlan				11	D-43362		27	
Kilborn		Ether	S	King	James				11	D-43408		28	
Kilborn		Kath	M	Kilborn	Kenneth				11	D-43496		30	
Kilborn		Jeannie	C	Kilborn	James				11	D-43584	Apr	3	
Kilborn		Delores		King	William				11	D-43720		6	
Kilborn		Geney	K	King	Betty				11	D-43762		7	
Kilborn		Patricia	C	King	Deary				11	D-44166		21	
Kilborn		Thomas	C	King	Stanley				11	D-44250		25	
Kilborn		Walter	K	King	Joseph				11	D-44249		25	
Kilborn		Jessilyn		Meekhan	Charles				11	D-44459	May	2	
Kilborn		Robyn	L	Kimsey	Robert				11	D-45067		23	
Kilborn		Luis	J	King	John				11	D-45401	June	6	
Kilborn		Donna	E	King	Mary				11	D-45450		7	
Kilborn				Ray	Joan				11	D-43396		7	
Kilborn				Richard	Jean				11	D-45518		9	
Kilborn		William	L	King	Jeanette				11	D-45936		23	
Kilborn		Robert	L	King	Lillian				11	D-46208		28	
Kilborn		George	D	King	Edward				11	D-46510	July	14	
Kilborn		Kene		King	Melvin				11	D-46626		19	
Kilborn		Shirley	W	King	Fredrick				11	D-46708		21	
Kilborn		Johanna		King	William				11	D-46717		21	
Kilborn		Norma	G	King	Norman				11	D-47133	Aug	5	
Kilborn		Linda	M	King	Gary				11	D-47157		8	
Kilborn		David	L	King	Jean				11	D-47405		18	
Kilborn		Nancy	J	King	Alcid				11	D-47613		25	
Kilborn		Nancy	K	King	James				11	D-47740		30	
Kilborn		Janice	D	King	Judith				11	D-47892	Sept	6	
Kilborn		Shirley	A	King	Franklin				11	D-48041		11	
Kilborn		Robyn	K	King	Michael				11	D-48243		19	
Kilborn		Linda	L	King	David				11	D-48507		28	
Kilborn		Jean	L	King	Jae				11	D-48607		29	
Kilborn		Jean	L	King	Carmen				11	D-48757		28	
Kilborn		Harmon		Woods					11	D-48757		28	

DOMESTIC RELATIONS INDEX--Superior Court, King County, Wash.

SURNAME	PLAINTIFF - GIVEN NAME				SURNAME	DEFENDANT - GIVEN NAME				Number Of Cases	DATE OF FILING			
	A B C D E F G H I J K L M N O P Q R S T U V W X Y Z	A B C D E F G H I J K L M N O P Q R S T U V W X Y Z	A B C D E F G H I J K L M N O P Q R S T U V W X Y Z	A B C D E F G H I J K L M N O P Q R S T U V W X Y Z		A B C D E F G H I J K L M N O P Q R S T U V W X Y Z	A B C D E F G H I J K L M N O P Q R S T U V W X Y Z	Month	Day		Year			
Kia-Kin														
Kinney			Virginia		Kinney			Lindsay		055418	Jun	6	73	
Kingsley			Sandra L		Kingsley			Wayne	M	056438		7		
Kinney			Sally	M	Kinney			David		055344				
Kingman		Marcha			Kingman			James		055201		15		
King Construction Co.			GARN. DEFOT.		John			Norm	M	045686		28		
Kinsella		Joanne			Kinsella			John		056196	Jul	2		
Kincaid		Elonora			Kincaid			Edward		042449	Jan	12	72	
King		Doris			King			James		056329	Jul	30	73	
King		Bonny			King			Jack		056930	Aug	2		
Kindsfather		Jann			Kindsfather			David		056971		2		
Kisselbl		Earl			Eaton			Emmie		057077		2		
Kisselbl			GARN. DEFOT.		Bradell					057289		1		
Kissner		Carol			Kissner			John		057452		17		
Kissner		Norothy			Kissner			James		057487		20		
King		Lynne			King			James		058038	Apr	6		
King		Kileen			King			Brian		058055		7		
Kingman		John			Kingman			Shirley		058114		10		
King Construction Co.			GARN. DEFOT.		King			Charles		047439	Oct	4		
King		Nora			King			Mary		059279		16		
King		Jane			King			David		059402		18		
King					King			David		059451		19		
King		Diane			King			Robert		059983	Nov	8		
King County			GARN. DEFOT.		King			Robert		060121		13		
King		Donna			King			Robert		064142		19		
King					King			Romeo		060328		21		
King		Yvonne			King			Joseph		061183	Dec	20		
King		Hebe			King			Joseph		061473	Jan	7		
King		Maria			King			Charles		061950		21		
King		Ling			King			Charles		062304		20	1974	
King					King			Charles		062454	Feb	5		
King					King			Charles		062467		5		
King			GARN. DEFOT.		King			Patricia		056130		5		
King		Wanda			King			Janis		062512		6		
King		Shirley			King			John		062796		9		
King					King			Kris		062666		13		
King		Dorothy			King			James		062790		14		
King		James			King			James		062818		15		
King		Danny			King			Charles		063035		22		
King		Loren			King			Karen		063201		28		
King		Jerry			King			Eldon		063220		28		
King		Widge			STATE OF WASHINGTON					063801	20	19		
King		Wally			King			Kenneth		063847		20		
King		Wally			King			Robert		063903		21		
King					King			Robert		063903		21		
King		Barbara			King			Robert		063903		21		
King		Kathy			King			Allen		063955	Apr	11		
King					King			Larry		064702		22		
King		Andrea			King			Francis		064822		17		
King		Norrea			King			Doune		064923		19		
King		Emily			King			Paul		065050		24		

DOMESTIC RELATIONS INDEX--Superior Court, King County, Wash.

DEBTOR SURNAME	DEBTOR GIVEN NAME		CREDITOR SURNAME	CREDITOR GIVEN NAME		Number Of Cause	DATE OF FILING	
	ABCDEFGHIJKL	MNOPQRSTUWXY		ABCDEFGHIJKL	MNOPQRSTUWXY		Month	Day
KIA-KIN								
King	Harriet	Harriet	Christman	William	J	I 85195	Apr	22 74
King	Harriet	Harriet	Christman	William	J	B 85317	May	2 -
King	Harriet	Harriet	Christman	William	J	K 85425	-	7 -
King	Harriet	Harriet	Christman	William	J	C 85891	-	15 -
King	Harriet	Harriet	Christman	William	J	E 86035	-	23 -
King	Harriet	Harriet	Christman	William	J	D 86216	-	11 -
King	Harriet	Harriet	Christman	William	J	A 86558	Jun	10 74
King	Harriet	Harriet	Christman	William	J	C 86657	-	10 -
King	Harriet	Harriet	Christman	William	J	D 86958	-	14 -
King	Harriet	Harriet	Christman	William	J	E 86978	-	21 -
King	Harriet	Harriet	Christman	William	J	F 87012	-	26 -
King	Harriet	Harriet	Christman	William	J	G 87057	-	26 -
King	Harriet	Harriet	Christman	William	J	H 87106	-	27 -
King	Harriet	Harriet	Christman	William	J	I 867209	Jul	1 74
King	Harriet	Harriet	Christman	William	J	E 867341	-	5 -
King	Harriet	Harriet	Christman	William	J	M 867906	-	17 -
King	Harriet	Harriet	Christman	William	J	R 868169	-	31 -
King	Harriet	Harriet	Christman	William	J	868299	Aug	5 74
King	Harriet	Harriet	Christman	William	J	B 845831	-	12 -
King	Harriet	Harriet	Christman	William	J	R 868657	-	11 -
King	Harriet	Harriet	Christman	William	J	J 869254	Aug	3 74
King	Harriet	Harriet	Christman	William	J	M 869306	-	4 -
King	Harriet	Harriet	Christman	William	J	L 870071	-	27 -
King	Harriet	Harriet	Christman	William	J	A 870154	Oct	1 -
King	Harriet	Harriet	Christman	William	J	B 870185	-	3 -
King	Harriet	Harriet	Christman	William	J	D 870618	-	15 -
King	Harriet	Harriet	Christman	William	J	F 870844	-	21 -
King	Harriet	Harriet	Christman	William	J	J 870868	-	21 -
King	Harriet	Harriet	Christman	William	J	S 870982	-	23 -
King	Harriet	Harriet	Christman	William	J	L 871180	-	20 -
King	Harriet	Harriet	Christman	William	J	M 871432	Nov	6 -
King	Harriet	Harriet	Christman	William	J	E 864785	-	4 -
King	Harriet	Harriet	Christman	William	J	D 871459	-	7 -
King	Harriet	Harriet	Christman	William	J	B 871492	-	7 -
King	Harriet	Harriet	Christman	William	J	A 871611	-	12 -
King	Harriet	Harriet	Christman	William	J	D 871889	-	20 -
King	Harriet	Harriet	Christman	William	J	DC 2379	-	27 -
King	Harriet	Harriet	Christman	William	J	A 871637	Dec	4 -
King	Harriet	Harriet	Christman	William	J	D 872411	-	11 -
King	Harriet	Harriet	Christman	William	J	E 872073	-	11 -
King	Harriet	Harriet	Christman	William	J	R 872253	-	12 -
King	Harriet	Harriet	Christman	William	J	E 872693	-	11 -
King	Harriet	Harriet	Christman	William	J	L 872369	-	16 -
King	Harriet	Harriet	Christman	William	J	D 873150	Jan	10 75
King	Harriet	Harriet	Christman	William	J	D 873338	-	15 -
King	Harriet	Harriet	Christman	William	J	L 873305	-	15 -
King	Harriet	Harriet	Christman	William	J	M 873472	-	20 -
King	Harriet	Harriet	Christman	William	J	L 873641	-	23 -
King	Harriet	Harriet	Christman	William	J	E 873917	Feb	13 -
King	Harriet	Harriet	Christman	William	J	R 874002	-	5 -

DOMESTIC RELATIONS INDEX--Superior Court, King County, Wash.

SURNAME *KIA-HIN* **PLAINTIFF - GIVEN NAME** **SURNAME** **DEFENDANT - GIVEN NAME** **Number Of Cause** **DATE OF FILING**
ABCDEFGHIJKL MNOP QRSTUVWXYZ

G

H

I

J

25

DOMESTIC RELATIONS INDEX -- Superior Court, King County, Wash.

SURNAME	PLAINTIFF - GIVEN NAME				SURNAME	DEFENDANT - GIVEN NAME				Number Of Cause	DATE OF FILING Month Day Year
	A	B	C	D		A	B	C	D		
Kio-Kis											
Kipling	Bonnie				J. Kipling	Donovan			S. D. 41618	Jan 4 72	
Kitchin	Elizabeth				Kitchin	William			E. D. 41167	11 -	
Kitchner	Lionel				G. Kitchner	Christopher			J. D. 41183	11 -	
Kirk	Elinor				C. Kirk	Edgar			K. D. 41249	13 -	
Kirkland	Janice	Ruby			J. Kirk	Lucas			P. D. 41530	14 -	
Kirkman	Anna				E. Kirk	Lucas			M. D. 41695	28 -	
Kirkpatrick	Elijah				F. Kirk	Christos			Robert E. D. 41922	Feb 8 -	
Kirkwood	Benjamin				G. Kirk	Nancy			D. 42491	1 25 -	
Kissel	John				P. Kirk	Kathie			J. D. 42633	Mar 2 -	
Kissel	Cornelia				R. Kirk	George			A. D. 42721	-	
Kissel	Gene				S. Kirk	Yorume			K. D. 43367	27 -	
Kissel	Harvey				E. Kirkland	Florence			M. D. 44235	Apr 24 -	
Kissel	Eraldine				D. Kirk	Robert			J. D. 44332	27 -	
Kissel	Diana				L. Kirkman	Robert			K. D. 45613	May 2 -	
Kissel	Leanna				M. Kittle	John			L. D. 45662	23 -	
Kissel	Robert				J. Kirkpatrick	Eli			W. D. 45146	24 -	
Kissel	Anna				K. Kirkman	John			C. D. 45342	June 9 -	
Kirkland	Marian				M. Kirkland	Robert			R. D. 45767	17 -	
Kirkman	Margery				F. Kirchner	Arthur			A. D. 45993	26 -	
Kirkman	Faye				G. Kirchner	Harve			C. D. 46107	29 -	
Kirkman	Betty				H. Kirchner	Ellis			R. D. 46199	30 -	
Kirkman	Elaine				I. Kirchner	Hayden			W. D. 46728	July 24 -	
Kirkman	Lucy				J. Kirkman	Johnnie			D. 47253	Aug 18 -	
Kirkman	Virginia				L. Kirkman	Paul			W. D. 47476	21 -	
Kirkman	Olivia				C. Kirman	Margy			L. D. 47629	25 -	
Kirkman	Harold				K. Kirman	Ruby			D. 47882	Sept 6 -	
Kirkman	Patricia				L. Kirman	Stephen			A. D. 48485	27 -	
Kirkman	James				G. Kirsch	Melvin			C. D. 48558	28 -	
Kirkman	Ruby				L. Kirson	Sally			E. D. 49002	Oct 12 -	
Kirkman	Margie				L. Kirson Jr.	Charles			D. 49397	26 -	
Kirkman	Meredith				L. Kirson	Howard			D. 49538	31 -	
Kirkman	Betty				L. Kirson Jr.	Harold			F. D. 49554	31 -	
Kirkman	Stacy				L. Kirkpatrick	Charles			L. D. 49824	Nov 10 -	
Kirkman	Stacy				L. Kirchner	William			E. D. 50218	29 -	
Kirkman	Stanley				L. Kirchner Jr.	William			J. D. 50962	Jan 4 72	
Kirkman	Linda				L. Kirchner	George			L. D. 51057	16 -	
Kirkman	Charles				L. Kirchner	Shirley			J. D. 51806	Feb 1 -	
Kirkman	Nancy				L. Kirchner	Harry			J. D. 51956	7 1973	
Kirkman	Samuel				L. Kirchner	Harry			P. D. 52082	9 -	
Kirkman	William				L. Kirchner	Paul			D. 52613	25 -	
Kirkman	William				L. Kirchner	Paul			R. D. 52694	Mar 2 -	
Kirkman	Frederic				L. Kirchner	Paul			M. D. 53022	14 -	
Kirkman	Suzanne				L. Kirchner	Jean-Paul			P. 53118	16 -	
Kirkman	Lonetta				L. Kirchner	Ray			V. D. 54613	May 9 -	
Kirkman	Denise				L. Kirby	Bonnie			L. D. 55002	23 -	
Kirkman	Ronald				L. Kirby	June			D. 55403	Jun 6 -	
Kirkman	John				L. Kirk	Julie			C. D. 55618	13 -	
Kirkman	Bonnie				L. Kirman	Samuel			D. 55652	14 -	
Kirkman	Lanette				O. Kirsch	Dary			K. D. 55695	15 -	
Kirkman	Rose				M. Kirk	Richard			D. 56108	Jul 2 -	

DOMESTIC RELATIONS INDEX -- Superior Court, King County, Wash.

SURNAME	PLAINTIFF - GIVEN NAME		SURNAME	DEFENDANT - GIVEN NAME		Number Of Cases	DATE OF FILING
	ABCDEFGHIJKL	MNOPQRSTUWXYZ		ABCDEFGHIJKL	MNOPQRSTUWXYZ		
Kyongja		Joshua	Kyongja		Annabelle	256303	July 18 23
Kelly		Leonel	Kisley		Jennell	20-57272	Aug 12
Kirk		Sharon	Kirk		Richard	0 D 57373	- 14 -
Kirk Jr		Nancy	Kirk		Charlotte	7 D 58120	Nov 10
Kirk		Patricia	Kirk		Roy	7 D 58167	- 11 -
Kirk		Mable	Kirk		Robert	1 B 58416	- 11 -
Kirk		Jane	Kirk, Jr		Demetri	18-59759	Oct 31
Kirk		Lella	Kirk		Alc	18-61170	Dec 20
Kirk		Steen	Kirk		Rodney	29-61300	- 27 -
Kirk		John	Kirk		Leonard	2 D 61632	Jun 10 74
Kirk		Deloris	Kirk		Patricia	2 D 62357	Feb 11
Kirk		John	Kirk		Van	2 D 62448	Mar 11
Kirk		John	Kirk		Thomas	2 D 62714	Apr 11
Kirkpatrick		Kathleen	Kirkpatrick		Thomas	2 D 64670	- 12 -
Kirk		John	Kirk		Christine	064792	- 13 -
Kirk		Beverly	Kirk		Christine	D 65046	- 20 -
Kirk		Peggy	STATE OF WASHINGTON		James	D 65203	May 9
Kirk		Van Leeuwen	Kirk		Carole	2 D 65571	- 10 -
Kirk		Beverly	Shaper,		James	9 D 65927	- 13 -
Kirk		Nancy	Kirk,		John	2 D 65881	- 20 -
Kirk		Patricia	Kirk		Carole	5 D 66008	- 23 -
Kirk		John	Kirk		Carole	2 D 65927	June 10 74
Kirkman		Bonnie	Kirkman		Jimmie	2 D 66781	- 17 -
Kirk		Sandra	Kirkman		Thomas	R. D 66881	- 20 -
Kirk		Carol	Kirk		Thomas	R. D 68023	July 24
Kirk		Ronin	Kirk		Shirley	J. D 68656	Aug 14 74
Kirk		Mary	Kirk		Andrew	J. D 69397	Sept 26 74
Kirk		Fachun	Kirk		Donna	D-70203	00 2
Kirk		Mary	Kirk		Steven	D-70203	- 4 -
Kirk		Kelle	Kirk		William	2 D 70374	Oct 7
Kirk		Edward	Kirkpatrick		Clifford	2 D 71100	- 30 -
Kirk		Robert	Kirk		Kenneth	7 D 71199	- 31 -
Kirk		Robert	Kirk		Shio	15 - 8-72080	Nov 27
Kirk		Robert	Kirk		Barbara	J. D 72226	Oct 3
Kirk		Robert	Kirk		Donna	D 72259	- 4 -
Kirk		Robert	Kirk		George	5 D 7457	- 11 -
Kirk		Robert	Kirk		James	2 D 77529	- 16 -
Kirk		Robert	Kirk		Carl	2 D 77235	- 23 -
Kirk		Robert	Kirk		Robert	N 072117	Jan 27
Kirk		Robert	Kirk		Jean	2 D 73017	- 6 -
Kirk		Robert	Kirk		William	E. D 74225	Feb 10 75
Kirk		Robert	Kirk		William	E. D 74619	- 26 -
Kirk		Robert	Kirk		William	H 07543	Mar 11
Kirk		Robert	Kirk		William	P 0739	- 21 -
Kirk		Robert	Kirk		Jacob	H. D 75961	Apr 7 75
Kirk		Robert	Kirk		Donald	E. D 76094	- 11 -
Kirk		Robert	Kirk		Donald	P 07617	- 22 -
Kirk		Robert	Kirk		Donald	A 07644	- 22 -
Kirk		Robert	Kirk		Donald	J. D 76576	- 25 -
Kirk		Robert	Kirk		Donald	W 07687	May 11
Kirk		Robert	Kirk		Donald	N 07720	- 15 -

KING COUNTY

Kimmel		Barbara	Kimmel		Jacob	H. D 75961	Apr 7 75
Kirk		Victoria	Kirk		Donald	E. D 76094	- 11 -
Kirk		Debbie	Kirk		Donald	P 07617	- 22 -
Kirk		Debbie	Kirk		Donald	A 07644	- 22 -
Kirk		Debbie	Kirk		Donald	J. D 76576	- 25 -
Kirk		Debbie	Kirk		Donald	W 07687	May 11
Kirk		Debbie	Kirk		Donald	N 07720	- 15 -

K10-K1Z

DOMESTIC RELATIONS INDEX -- Superior Court, King County, Wash.

SURNAME	PLAINTIFF - GIVEN NAME				SURNAME	DEFENDANT - GIVEN NAME				Number Of Cause	DATE OF FILING		
	A B C D E F G H	I J K L M N O P	Q R S T U V W X Y Z	1911		A B C D E F G H	I J K L M N O P	Q R S T U V W X Y Z	1911		Month	Day	Year
Page 6 Green Kilford Kestler Kizer	Barbara	Michelle Jeanette	Cicely	GARN. DEFT.	Carl Kilford Richard William Edward	Richard John Henry Louise Maryjo			05-1956 11-1958 2-19-1958 J. 8-29-27 11-17-1948 D-19219	May 15 27 28 June 19 20 July 15 15	7 - - - - - - -		

J
R
RE
S

R10-R12

DOMESTIC RELATIONS INDEX -- Superior Court, King County, Wash.

SURNAME	PLAINTIFF - GIVEN NAME				SURNAME	DEFENDANT - GIVEN NAME				Number Of Cause	DATE OF FILING Month Day Year
	A	B	C	D		E	F	G	H		

G

H

I

J

K

L

M

N

O

P

Q

R

DOMESTIC RELATIONS INDEX--Superior Court, King County, Wash.

SURNAME	PLAINTIFF - GIVEN NAME				SURNAME	DEFENDANT - GIVEN NAME				Number Of Courts	DATE OF FILING Month Day Year
	A B C D E F G H	I J K L M N O P	Q R S T U V W X Y Z	NI		A B C D E F G H	I J K L M N O P	Q R S T U V W X Y Z	NI		
Kj-Ko											
Kooring		Leil		M	Kooring		Wallace		E	D-40973	Jan 3 1912
Klein		Alma		R	Klein		Roy		K	D-40979	- 3 -
Kline		Elizabeth		T	Kline		Le Kooring		P	-40984	- 4 -
Kloster		Paul		L	Kloster		Edward		D	D-41123	- 10 -
Kolmer		Marcia		A	Kolmer		Paul		C	D-41171	- 10 -
Koontz		Timi		A	Koontz		Emily		E	D-41365	- 17 -
Kosman		Leslie		K	Kolmer		Joseph		V	D-41380	- 17 -
Knapp		Jeanne		M	Koontz		Christopher		D	D-41397	- 18 -
Koger		Patricia		A	Kosman		John		H	D-41434	- 19 -
Konopka		Claudia		J	Knapp		Paul		F	D-41521	- 21 -
Kleiber		Patricia		K	Koger		O		U	D-41518	- 21 -
Koontz		Leola		R	Konopka		Alfonsina		D	-41528	- 20 -
Koontz		Leola		D	Klein		Albert		K	D-41611	- 27 -
Koontz		Leola		A	Kleiber		Richard J		D	D-41649	- 28 -
Koontz		Leola		K	Koontz		William		J	41725	700 1 22
Koontz		Leola		M	Koontz		Michael		F	D-42010	- 9 -
Koontz		Leola		A	Koontz		Edward		K	D-42122	- 14 -
Koontz		Leola		M	Koontz		James		E	D-42296	- 18 -
Koontz		Leola		M	Koontz		Raymond A		D	-42464	- 28 -
Koontz		Leola		A	Koontz		James		D	-42537	- 28 -
Koontz		Leola		B	Koontz		B		S	D-42791	Mar 6 -
Koontz		Leola		E	Koontz		Benny		J	D-42788	- 10 -
Koontz		Leola		E	Koontz		Ann		D	D-42762	- 7 -
Koontz		Leola		T	Koontz		Julia		L	D-42800	- 7 -
Koontz		Leola		Z	Koontz		Joseph		J	-42878	- 9 -
Koontz		Leola		Z	Koontz		Bobbe		J	410069	- 15 -
Koontz		Leola		M	Koontz		Thomas		D	D-43112	- 17 -
Koontz		Leola		M	Koontz		John		P	D-43258	- 25 -
Koontz		Leola		L	Koontz		Raymond J		D	-43357	- 23 -
Koontz		Leola		R	Koontz		Kathleen		M	D-43286	- 23 -
Koontz		Leola		A	Koontz		Edmond		J	D-43328	- 24 -
Koontz		Leola		A	Koontz		Edmond		J	D-43334	- 24 -
Koontz		Leola		N	Koontz		Robert		D	-43356	- 27 -
Koontz		Leola		L	Koontz		Beverly		E	D-43415	- 28 -
Koontz		Leola		L	Koontz		Alan		K	D-43512	- 31 -
Koontz		Leola		V	Koontz		James		R	D-43587	Apr 3 -
Koontz		Leola		C	Koontz		Jackie		K	D-43648	- 5 -
Koontz		Leola		L	Koontz		Robert		M	D-43884	- 10 -
Koontz		Leola		L	Koontz		Julia		D	12714	- 13 -
Koontz		Leola		J	Koontz		Marlene		C	D-43730	- 13 -
Koontz		Leola		R	Koontz		Samy		L	D-44034	- 18 -
Koontz		Leola		R	Koontz		Mary		E	D-44250	- 24 -
Koontz		Leola		A	Koontz		Larry		N	D-44399	May 1 -
Koontz		Leola		M	Koontz		Donna		M	D-44455	- 2 -
Koontz		Leola		Z	Koontz		Kjell		M	D-44505	- 3 -
Koontz		Leola		Z	Koontz		Ellen		B	D-44668	- 9 -
Koontz		Leola		L	Koontz		James		J	D-44770	- 10 -
Koontz		Leola		J	Koontz		Stanley		D	-44876	- 10 -
Koontz		Leola		M	Koontz		Paula		D	-44937	- 18 -
Koontz		Leola		J	Koontz		Kenneth		K	D-45000	- 24 -

DOMESTIC RELATIONS INDEX --- Superior Court, King County, Wash.

SURNAME	PLAINTIFF - GIVEN NAME			SURNAME	DEFENDANT - GIVEN NAME			Number Of Cases	DATE OF FILING
	ABCEDEFGH	IJKLMNOP	QRSTUVWXYZ		ABCEDEFGH	IJKLMNOP	QRSTUVWXYZ		
Kambich	Henry			Kambich	Ruth		D-45108	May 25 24	
Kang	Charles			Kang	Steven		D-45110	- 25 -	
Kochak	Barbara			Koshak	Damea		W.D-45217	- 30 -	
Koko	Barbara			Koko	Bary		A.D-45218	- 30 -	
Koko	Barbara			Koko	Robert		J.D-45258	June 1 -	
Koko	Barbara			Koko	Malcolm		E.D-45426	- 4 -	
Koko	Barbara			Koko	Eric		J.P-45427	- 7 -	
Koko	Barbara			Koko	Dennis		C.D-45465	- 8 -	
Koko	Barbara			Koko	Bary		J.D-45501	- 9 -	
Koko	Barbara			Koko	Bary		L.D-45539	- 9 -	
Koko	Barbara			Koko	Delores		A.D-45602	- 13 -	
Koko	Barbara			Koko	Edwella		D-45745	- 19 -	
Koko	Barbara			Koko	Edward		O.D-45946	- 21 -	
Koko	Barbara			Koko	Peggy		S.D-45947	- 21 -	
Koko	Barbara			Koko	Jane		D-45972	- 22 -	
Koko	Barbara			Koko	Jane		S.D-45970	- 26 -	
Koko	Barbara			Koko	Earl		D-46006	- 27 -	
Koko	Barbara			Koko	Alvin		C.D-46064	- 28 -	
Koko	Barbara			Koko	Richard		R.D-46278	July 6 -	
Koko	Barbara			Koko	Noel		L.D-46274	- 12 -	
Koko	Barbara			Koko	Joseph		D-46462	- 13 -	
Koko	Barbara			Koko	Thomas		H.D-46558	- 17 -	
Koko	Barbara			Koko	Thomas		L.D-46555	- 20 -	
Koko	Barbara			Koko	Betty		D-46661	- 8 -	
Koko	Barbara			Koko	Don		D-46749	- 24 -	
Koko	Barbara			Koko	Philip		F.D-46852	- 27 -	
Koko	Barbara			Koko	Elizabeth		J.D-47003	Aug 2 -	
Koko	Barbara			Koko	Doris		P.D-47111	- 7 -	
Koko	Barbara			Koko	Nancy		L.D-47221	- 14 -	
Koko	Barbara			Koko	Donald		E.D-47350	- 18 -	
Koko	Barbara			Koko	Albert		A.D-37442	- 24 -	
Koko	Barbara			Koko	Gene		A.D-47626	- 25 -	
Koko	Barbara			Koko	Marie		J.D-47647	- 28 -	
Koko	Barbara			Koko	Carl		D-47650	- 29 -	
Koko	Barbara			Koko	John		H.D-47687	- 29 -	
Koko	Barbara			Koko	Georgia		G.D-48012	Apr 11 -	
Koko	Barbara			Koko	Jan		D-48055	- 11 -	
Koko	Barbara			Koko	Nancy		S.D-48147	- 12 -	
Koko	Barbara			Koko	Charles		E.D-48115	- 13 -	
Koko	Barbara			Koko	George		L.D-48250	- 15 -	
Koko	Barbara			Koko	Robert		U.D-48273	- 15 -	
Koko	Barbara			Koko	William		R.D-48378	- 25 -	
Koko	Barbara			Koko	Murray		S.D-48421	- 29 -	
Koko	Barbara			Koko	Richard		E.D-48608	- 29 -	
Koko	Barbara			Koko	Hubert		L.D-48611	- 31 -	
Koko	Barbara			Koko	Winnett		P.D-48718	Oct 3 -	
Koko	Barbara			Koko	Stanley		A.D-48957	- 11 -	
Koko	Barbara			Koko	Nancy		L.D-49001	- 17 -	
Koko	Barbara			Koko	Ronald		D-49105	- 17 -	
Koko	Barbara			Koko	Richard		D-49205	- 20 -	
Koko	Barbara			Koko	Alex		D-49391	- 26 -	

DOMESTIC RELATIONS INDEX--Superior Court, King County, Wash.

SURNAME	PLAINTIFF - GIVEN NAME				SURNAME	DEFENDANT - GIVEN NAME				Number Of Cause	DATE OF FILING		
	A	B	C	D		A	B	C	D		Month	Day	Year
Knutson	Beverly				Knutson				Roger	49552	Dec	21	72
Kozak	Janes			Kozak					Ronald	49631	Nov	3	
Krohn	Kestelyn			Krohn					Proctor	D-49674		6	
Krohn				Krohn					David	D-49685		6	
Krohn				Krohn					Alan	D-49927		15	
Krohn	Carol			Krohn					Joan	D-49971		16	
Krohn				Krohn						D-50204		27	
Krohn	Nancy			Krohn					Randall	C.P. 50322	Dec	5	
Krohn	Elaine			Krohn					Charles	D-51375		5	
Krohn	Kathleen			Krohn					Roger	D-51395		17	
Krohn	Delores			Krohn					Kenneth	D-50533		15	
Krohn	Dianne			Krohn					William	D-50835		27	
Krohn				Krohn					Rodney	D-50960	Jan	4	1973
Krohn	Charlotte			Krohn					William	D-51161		9	
Krohn	Lucinda			Krohn					John	D-51132		12	
Krohn	Barbara			Krohn					Robert	D-51144		12	
Krohn	Judith			Krohn					William	M.D-51175		12	
Krohn	Judy			Krohn					Joseph	D-51201		15	
Krohn				Krohn					William	D-51228		15	
Krohn				Krohn					William	D-51226		15	
Krohn	Belle			Krohn					Philip	D-51309		18	1974
Krohn				Krohn					Rodney	D-51446		23	
Krohn				Krohn					Walter	D-51448		23	
Krohn	Gary			Krohn					Lois	D-51482		23	
Krohn	Patricia			Krohn					Ronald	D-51505		24	
Krohn	Wanda			Krohn					Carole	D-51747		31	
Krohn	Laurence			Krohn					Linna	D-51736		31	
Krohn	James			Krohn					Karen	D-52024	Feb	8	
Krohn	Marlene			Krohn					Wille	D-52048		9	
Krohn	Flora			Krohn					Henry	D-52143		13	
Krohn	Carole			Krohn					Walter	D-52208		14	
Krohn	Carol			Krohn					Rodney	D-52220		15	
Krohn	Joe			Krohn						D-52257		15	
Krohn				Krohn					Maria	D-52274		16	
Krohn	Betty			Krohn					William	D-52352		21	
Krohn				Krohn					Ronald	D-52524		26	
Krohn				Krohn					Norma	D-52737	Mar	7	
Krohn	Johan			Krohn					J. P.	D-52892		9	
Krohn				Krohn					L.	D-52894		9	
Krohn	Diana			Krohn					M.	D-53085		18	
Krohn				Krohn					R.	D-53080		15	
Krohn	Judith			Krohn					R.	D-53070		15	
Krohn	Judith			Krohn					William	D-53147		19	
Krohn	Freid			Krohn						D-53181		20	
Krohn	Linda			Krohn					Carl	D-53253		21	
Krohn	Jean			Krohn					Gary	D-53388		27	
Krohn	Ann - Mar			Krohn					Jack	D-53439		28	
Krohn	Norma			Krohn					George	D-53605	Apr	3	
Krohn	Marguerite			Krohn					Donald	D-53622		5	
Krohn	Franklin			Krohn					Patry	D-53714		6	

RE S

DOMESTIC RELATIONS INDEX -- Superior Court, King County, Wash.

SURNAME	PLAINTIFF - GIVEN NAME		SURNAME	DEFENDANT - GIVEN NAME		Number Of Cases	DATE OF FILING Month Day Year
	A B C D E F G H I J K L M N O P Q R S T U V W X Y Z	1 2 3 4 5 6 7 8 9 10 11 12		A B C D E F G H I J K L M N O P Q R S T U V W X Y Z	1 2 3 4 5 6 7 8 9 10 11 12		
Kaschke	Barbara		d. Kaschke III	Paul	W 951726	Apr 6 73	
Kaschke	Barbara		iii Kaschke	Judith	S D- 23785	9 -	
Kaschke	Barbara	Mary	R Kaschke Jr	Harold	W 7 54155	20 -	
Kaschke	Barbara		Kaschke	Edward	J D 54170	20 -	
Kaschke	Barbara	Barbara	Q Kaschke	Esther	Walter P D 54190	24 -	
Kaschke	Barbara		K Kaschke		E D 54212	25 -	
Kaschke	Barbara	Barbara	C Kaschke		Robert J D 54243	26 -	
Kaschke	Barbara	Patsy	ii Kaschke		William L D 54257	26 -	
Kaschke	Barbara	Kate	iii Kaschke		Thomas D 54273	27 -	
Kaschke	Barbara		R Kaschke		Virgil T D 54339	30 -	
Kaschke	Barbara		1 Kaschke	Mary	E D 54384	July 1 -	
Kaschke	Barbara		13 Kaschke	Donald	J D 54454	2 -	
Kaschke	Barbara	John	E Kaschke	Kennedy	D 54595	7 -	
Kaschke	Barbara	John	J Kaschke	Raymond	D 54733	14 -	
Kaschke	Barbara	Mary	C Kaschke	Richard	W D 54812	16 -	
Kaschke	Barbara		L Kaschke	Robert	E D 54979	17 -	
Kaschke	Barbara		L H Kaschke	Wilma	H D 55065	23 -	
Kaschke	Barbara	Patricia	J Kaschke	Steve	D 55210	30 -	
Kaschke	Barbara		J Kaschke	Lidney	L 455307	June 1 -	
Kaschke	Barbara	Mary	E Kaschke	Harold	L B 54943	25 -	
Kaschke	Barbara	Mary	E Kaschke	Timothy	W D 56230	Jul 6 -	
Kaschke	Barbara		Kaschke	Raymond	D 56264	9 -	
Kaschke	Barbara	James	L Kaschke	Kathryn	D 56301	10 -	
Kaschke	Barbara	John	C Kaschke	Esther	J D 56631	23 -	
Kaschke	Barbara		F Kaschke	Mary Lou	D 56727	25 -	
Kaschke	Barbara		Kaschke	Andrew	D 56739	25 -	
Kaschke	Barbara		Kaschke	Thomas	E D 56777	July 1 -	
Kaschke	Barbara	John	L Kaschke	Richard	P D 57154	9 -	
Kaschke	Barbara	John	H Kaschke	Nictor	H D 57177	20 -	
Kaschke	Barbara	Mary	L Kaschke	James	E D 57508	21 -	
Kaschke	Barbara		Kaschke	Robert	D 57581	23 -	
Kaschke	Barbara		E Kaschke	Harry	B 57666	23 -	
Kaschke	Barbara	John	G Kaschke	James	D 57635	24 -	
Kaschke	Barbara	John	G Kaschke	Willie	J D 57646	24 -	
Kaschke	Barbara	John	F Kaschke	Harry	H D 57819	26 -	
Kaschke	Barbara	John	M Kaschke	Luella	F D 57820	31 -	
Kaschke	Barbara	John	H Kaschke	Kenneth	M D 57890	31 -	
Kaschke	Barbara	John	E Kaschke	Henry	J D 57893	31 -	
Kaschke	Barbara	John	J Kaschke	William	D 57899	31 -	
Kaschke	Barbara	John	J Kaschke	Adolf	D D 58001	Apr 1 -	
Kaschke	Barbara	John	L Kaschke	Terri	F D 58196	11 -	
Kaschke	Barbara	John	L Kaschke	Lordan	F D 58214	12 -	
Kaschke	Barbara	Mary	C Kaschke	Jessie	N D 58225	12 -	
Kaschke	Barbara	John	E Kaschke	Dorlene	D 58494	21 -	
Kaschke	Barbara	John	E Kaschke	Clare	A D 58571	24 -	
Kaschke	Barbara	John	E Kaschke	Verne	E D 58724	27 -	
Kaschke	Barbara	John	E Kaschke	Lee	E D 58877	Dec 3 -	
Kaschke	Barbara	John	E Kaschke	John	I D 58912	3 -	
Kaschke	Barbara	John	E Kaschke	William	F D 58927	4 -	
Kaschke	Barbara	John	E Kaschke	Lillian	F D 59020	9 -	

DOMESTIC RELATIONS INDEX--Superior Court, King County, Wash.

KI - RO

SURNAME	PLAINTIFF - GIVEN NAME				SURNAME	DEFENDANT - GIVEN NAME				Number Of Cases	DATE OF FILING			
	A B C D E F G H I J K L M N O P	Q R S T U V W X Y Z	1 2 3 4 5 6 7 8 9 10 11 12	13 14 15 16 17 18 19 20 21 22 23 24 25 26 27 28 29 30 31 32		A B C D E F G H I J K L M N O P	Q R S T U V W X Y Z	1 2 3 4 5 6 7 8 9 10 11 12	13 14 15 16 17 18 19 20 21 22 23 24 25 26 27 28 29 30 31 32		Month	Day	Year	
Kambrak		Pete			Kambrak, Rose					Uena	J D 59016	Jan	9	1973
Kosad	Beth		E.		Kosad, Harry					C.	D 59050	Dec	9	-
Knoll	Abonathy	Kaun	J		Knoll, Ben						D 59054	-	10	-
Koepfer					Koepfer					William	A D 59113	-	10	-
Koski	Collette		S.		Koski Jr.,					Robert	D 59154	-	11	-
Koehn	Holly				Koehn, Matthew						D 59173	-	12	-
Koehn	Donna				Koehn, Howard						C D 59224	-	17	-
Kloppenburg	Judith		A		Kloppenburg						D 59437	-	19	-
Klosch	Beverly	Jacqueline	L.		Klosch, Fred					Richard	J D 59857	-	29	-
Kosta	Marie		E.		Kosta, Maria						D 59760	-	31	-
Kostler	Patricia		A		Kostler, Brian						D 60087	Mar	11	-
Koback	Joanna	M			Koback, Lucy						D 60274	-	19	-
Koerber	Molly		N		Koerber, Joseph						D 60347	-	20	-
Koerbel	Barbara		L.		Koerbel, Charles						D 60444	-	24	-
Koerbel	Jeanne		M		Koerbel, Melvin						D 60463	-	26	-
Koerbel	Ann		E.		Koerbel, Frank						C D 60519	-	28	-
Koerbel	Carol		E.		Koerbel, Elmer						J D 60523	Dec	6	-
Koerbel	Constance		E.		Koerbel, Franklin						D 60552	-	10	-
Koerbel	Cindy		L.		Koerbel, Harry						A D 60586	-	10	-
Koski	Violet				Koski, Allen						D 60597	-	12	-
Koski	Beverly	Monna	J		Koski, Stephen					Richard	R D 61329	Jan	2	1974
Koski	Monna		L.		Koski, Richard						D 61361	-	2	-
Koski	Randa		L.		Koski, Paul						D 61350	-	2	-
Koski	Kenneth		R.		Koski, Thomas						E D 61481	-	4	-
Koski	Victor				Koski, Howard						T D 61553	-	8	-
Kostel	Virginia	Victor			Kostel, Betty						D 61616	-	10	-
Kostel	Kate	M.			Kostel, Donald						D 61783	-	11	-
Kostel	Kate				Kostel, Stephen						E D 61985	-	22	-
Kosupp	Diane	Ken	F.		Kosupp, Henry						D 62028	-	23	-
Kosupp	Miriam		E.		Kosupp, Michael						K D 62159	-	25	-
Klock	Linda	Susan	J.		Klock, John						D 63060	Feb	25	-
Kloss	Linda		L.		Kloss, Donald						D 63132	-	26	-
Konig	Donna		J.		Konig, Roger						E D 63191	-	28	-
Konig	Barbara		L.		Konig, Robert						D 63228	Mar	1	-
Konig	Lois		N.		Konig, William						J D 63283	-	6	-
Konig	Joyce		L.		Konig, Leonard						K D 63457	-	8	-
Konig	James		E.		Konig, Walter						D 63473	-	8	-
Konig	Francine		E.		Konig, Sharon						V D 63564	-	12	-
Konig	Alma				Konig, Paul						D 63751	-	15	-
Konig	Raymond	H.			Konig, Quincy						J D 63750	-	19	-
Konig	Laura	L.			Konig, Charles						S D 63916	-	21	-
Konig	Louise	L.			Konig, William						J D 63996	-	21	-
Konig	Nancy		L.		Konig, Shelley						A D 64076	-	26	-
Konig	Lois		A.		Konig, James						D 64103	-	27	-
Konig	Lois		B.		Konig, James						A D 64236	Mar	1	-
Konig	Heidi		J.		Konig, Charles						E D 64426	-	5	-
Konig	Renee	Joni	L.		Konig, Son						D 64471	-	5	-
Konig	Leslie		E.		Konig, Billy						D 64519	-	8	-
Konig					Konig, Bruno						E D 64527	-	8	-
Konig					Konig, Ronald						A D 64531	-	8	-

DOMESTIC RELATIONS INDEX--Superior Court, King County, Wash.

KJ-KO

SURNAME	PLAINTIFF - GIVEN NAME				SURNAME	DEFENDANT - GIVEN NAME				Number Of Cases	DATE OF FILING		
	A B C D E F G H I J K L M N O P Q R S T U V W X Y Z					A B C D E F G H I J K L M N O P Q R S T U V W X Y Z					Month	Day	Year
Knudsen	Lacie				Edward					D 064820	Jan	19	19
Koch	Joy				Frank					D 064922		20	
Konell					Charles					D 065062		20	
										D 065271	May		
										R 065320		7	
										M 065330		7	
Kloppenburg	Jacquie				Richard					D 065505		6	
Kora	Kathleen				David					W 065441		6	
Kohler, Mrs	My				John					M 0650030		17	
Konell	Shirley				William					D 065900		20	
										C 066113		20	
Kohn	Jarise				Carlene					D 066266	June	3	
Kony	Walter				Gayce					C 066361		4	
Kopp	Archer				Madelyn					R 066456		6	
Konig	Armer				Betty					D 0666650		13	
Kohler	Linda				Wayne					D 066732		14	
										Y 067192		17	
										T 067145		17	
										J 067183	July	7	
Kolla	Wilcox				Eugene					T 067227		2	
Kolcoen	Betty				Barce					D 067243		2	
Kondak	Linda				Edward					W 067290		3	
Konten	Agnes				Anna					C 067340		9	
Koepfe	Anna				Linda					E 067508		12	
Koepfe	Eugene				My					T 067742		18	
Koepfe	Kathleen				Erna					S 067819		19	
Koepf	Anna				Philip					T 068003		30	
Koller	Robert				Madlyn					R 068175		31	
Kohlmann	Robert				Robert					C 068363	Aug	7	
Kotorske	Walter				Robert					S 068356		7	
Kotorske	Walter				Stephen					S 068492		9	
Klumbach	Lillian				Arnold					J 068502		2	
Kolbi	Emel				Helga					R 068514		2	
Koch	Maria				William					R 068554		12	
Kohl	Mary				Larry					A 069014		23	
Koepf	Nancy				Richard					D 069108		27	
Knight	Nancy				Richard					R 069554	Sept	11	
Knight	Neil				Charles					F 069591		18	
Knight	Norma				Richard					L 069616		13	
Koepf										I 069739		17	
Koepf										I 069749		18	
Koepf										R 069752		18	
Koepf										A 069793		18	
Koepf										W 069793		18	
Kladnik	Benny				Frank					R 069872		23	
Kozak	Lath				Jack					R 069880		23	
Knight	Wanda				William					W 0699087		27	
Koval	Herma				James					R 070112		30	
Kobela	Stane				Madelle					D 070104		1	
Khepac	John				Richard					W 070276		3	
Kyoo	John				Stanley					M 070523		10	

DOMESTIC RELATIONS INDEX -- Superior Court, King County, Wash.

SURNAME	PLAINTIFF - GIVEN NAME				SURNAME	DEFENDANT - GIVEN NAME				Number Of Cause	DATE OF FILING Month Day Year
	A B C D E F G H I J K L M N O P Q R S T U V W X Y Z	A B C D E F G H I J K L M N O P Q R S T U V W X Y Z	A B C D E F G H I J K L M N O P Q R S T U V W X Y Z	A B C D E F G H I J K L M N O P Q R S T U V W X Y Z		A B C D E F G H I J K L M N O P Q R S T U V W X Y Z	A B C D E F G H I J K L M N O P Q R S T U V W X Y Z	A B C D E F G H I J K L M N O P Q R S T U V W X Y Z	A B C D E F G H I J K L M N O P Q R S T U V W X Y Z		
Kraeger		Wicki	R	Kraeger	Daniel				H D-41680	Jan 6 1972	
Kramer	Dawn		A	Kramer	Rockney	F			D-41355	- 17 -	
Krause	Norma			Krause	Richard	G			D-41936	Feb 8 -	
Krasinski	Bernice		E	Krasinski	Christa				P-42223	- 17 -	
Krasinski	M.		J	Krasinski	Karl				L D-43776	Apr 10 -	
Krahn	Christie		A	Krahn	Michael				D-45314	June 7 -	
Krahn	Kenneth		J	Krahn	Deana				S D-48154	Sept 14 -	
Krahn	Ronald		E	Krahn	Janice				G D-48345	- 22 -	
Krahn	Janice		M	Krahn	Jeffrey				L D-49223	Oct 19 -	
Krahn	Nancy		J	Krahn	Robert				W D-49266	- 20 -	
Krahn	Edward		J	Krahn	Janice				E D-5012	Nov 22 -	
Krahn	Merle		A	Krahn	Denise				L D-57818	Feb 1 1973	
Krahn	Cheryl		G	Krahn	Sharon				W D-52390	- 21 -	
Krahn	Quinn		L	Krahn	Ralph				W D-53046	Apr 28 -	
Krahn	Ellen		J	Krahn	Charles				L D-53777	Apr 10 -	
Krahn	Nancy		A	Krahn	Sharon				W D-54420	May 2 -	
Krahn	Edward		B	Krahn	Janice				D-54627	- 9 -	
Krahn	Frederic		G	Krahn	Eleanor				S D-54772	- 15 -	
Krahn	Frederic		G	Krahn	Valerie	K			D-55794	- 29 -	
Krahn	Cora		L	Krahn	Doris				L D-55712	Jan 6 -	
Krahn	Janice		M	Krahn	Richard	J			D-55893	- 22 -	
Krahn	Penny		L	Krahn	Ray				L D-56464	Jul 16 -	
Krahn	Janice		L	Krahn	Deirdre				R D-57560	Aug 22 -	
Krahn	Rhoda		L	Krahn	John				D-59945	Nov 5 -	
Krahn	Nancy		L	Krahn	Richard	K			D-60171	- 14 -	
Krahn	Wendy			Krahn	Jacques				V D-60310	- 20 -	
Krahn	Suzette		R	Krahn	L.				R D-60535	- 28 -	
Krahn	Alice		C	Krahn	Arthur				H D-60922	Dec 11 -	
Krahn	Carol	Andrea	A	Krahn	Richard				D D-66015	May 23 74	
Krahn	Agnes		L	Krahn	Leed				D D-68989	Oct 22 -	
Krahn	Hannah		F	Krahn	Marle				R D-69515	Apr 10 -	
Krahn	Josephine		J	Krahn	Les				C D-70383	Oct 7 -	
Krahn	Michael		D	Krahn	William	L			L D-70557	- 11 -	
Krahn	Edward		G	Krahn	Susan	L			L D-70554	- 11 -	
Krahn	Agnes		L	Krahn	Marle				J D-71277	Nov 1 -	
Krahn	Nancy		C	Krahn	Larry				R D-71475	- 7 -	
Krahn	Kathleen		R	Krahn	Ernest				S D-71560	- 12 -	
Krahn	Clarence		M	Krahn	Sebast				J D-71821	- 19 -	
Krahn	Janice		M	Krahn	Jeffrey				L D-73428	Jan 20 75	
Krahn	May		D	Krahn	Lorraine				E D-74227	Feb 13 75	
Krahn	James		G	Krahn	Wendy				D-76761	Apr 10 -	
Krahn	James		J	Krahn	George				E D-76664	- 29 -	
Krahn	James		W	Krahn	June				D D-77611	Nov 2 -	
Krahn	James		W	Krahn	June				M D-77652	June 3 75	

DOMESTIC RELATIONS INDEX --- Superior Court, King County, Wash.

SURNAME	PLAINTIFF - GIVEN NAME				SURNAME	DEFENDANT - GIVEN NAME				Number Of Cause	DATE OF FILING Month Day Year
	A B C D E F G H I J K L M N O P Q R S T U V W X Y Z	A B C D E F G H I J K L M N O P Q R S T U V W X Y Z	A B C D E F G H I J K L M N O P Q R S T U V W X Y Z	A B C D E F G H I J K L M N O P Q R S T U V W X Y Z		A B C D E F G H I J K L M N O P Q R S T U V W X Y Z	A B C D E F G H I J K L M N O P Q R S T U V W X Y Z	A B C D E F G H I J K L M N O P Q R S T U V W X Y Z	A B C D E F G H I J K L M N O P Q R S T U V W X Y Z		
Kre-Krs											
Krumm		Jeanette			Krumm		Donovan			0 40975	Jan 3 72
Krueger					Krueger		Robert			2 41267	13 -
Kristiansen		Storia	William	Z	Kristiansen		Elvira			1 0-42103	7 20 74
Kron					Krone		Carol			0 0-42197	16 -
Kronholz, AKA		Roslyn			Kronholz,		David			0 0-42191	16 -
Kristson's		Rose			Kristson's		George			4 044103	Apr 19 -
Krontz		Kathleen	A		Krontz		Norman			0-44863	May 16 -
Krumm		Martha	B		Krumm		Marie			2 D-44909	17 -
Krumm					Krumm		John			8 045022	22 -
Krumm		Donna	D		Kristson's		John			2 D-45765	26 -
Krumm		Carol	S		Krumm		John			1 D-45820	June 14 -
Krumm					Krumm		Mary			2 D-46387	July 10 -
Krumm		Shirley	J		Krumm		W.			1 D-47663	Aug 28 -
Krumm		Raymond	M		Krumm		W.			0 047906	Sept 7 -
Krumm					Krumm		W.			2 D-48414	25 -
Krumm		Blaine	W		Krumm		Michael			13 0-48420	27 -
Krumm		Carole	C		Krumm		Ronald			4 048953	Dec 11 -
Krumm		Bonnie	J		Krumm		David			1 049025	12 -
Krumm		Gerald	E		Krumm		Marcello			0 049356	25 -
Krumm		Carolyn	J		Krumm		Stanley			2 049787	Nov 9 -
Krumm		Nancy	P		Krumm		Carol			1 0-50237	30 -
Krumm		Kenneth	D		Krumm		Bonnie			1 050350	Dec 4 -
Krumm		Edward	L		Krumm		John			1 250841	29 -
Krumm		Joseph	Z		Krumm		John			0 D-58898	Jan 3 1973
Krumm		Chana	A		Krumm		Rosa			0 D-57878	Feb 2 -
Krumm		Kenneth	R		Krumm		Arthur			13 D-52200	14 -
Krumm		Patricia	J		Krumm		Anne			0 D-52334	20 -
Krumm		James	M		Krumm		William			2 D-53911	April 13 -
Krumm		H.	L		Krumm		George			0 D-55827	June 21 -
Krumm		Diana	L		Krumm		Louis			3 056777	July 27 -
Krumm		Elizabeth	L		Krumm		Peter			56887	Aug -
Krumm		Laurel	F		Krumm		Arthur			11 D-57442	17 -
Krumm		John	F		Krumm		Betty			058419	Jan 19 -
Krumm		Shirley	M		Krumm		Ronald			11 059744	21 -
Krumm		Shirley	A		Krumm		Richard			9 D-59847	Jan 5 -
Krumm		Shirley	A		Krumm		Robert			1 060576	Jan 10 -
Krumm		Shirley	A		Krumm		Robert			1 061558	Jan 17 71
Krumm		Thurwith	M		Krumm		Karroll			K 062091	24 -
Krumm		Randy	J		Krumm		Alfred			0 62270	20 -
Krumm		Barbara	M		Krumm		Penny			M 062774	Feb 14 -
Krumm		Kathleen	J		Krumm		Paul			062812	15 -
Krumm		Gregory	A		Krumm		Karl			0 64022	Mar 25 -
Krumm		Susan	S		Krumm		Clancel			K 064820	Apr 17 74
Krumm		Madlene	L		Krumm		Cynthia			0 066333	June 4 -
Krumm		Joy	L		Krumm		Lourana			P 066395	5 -
Krumm		Mary	M		Krumm		Robert			0 066734	14 -
Krumm		Ken	C		Krumm		Robert			1 066995	24 -
Krumm			L		Krumm		Betty			2 067242	Jul 2 74
Krumm			L		Krumm		John			1 067644	16 -

RE
S

DOMESTIC RELATIONS INDEX—Superior Court, King County, Wash.

SURNAME	PLAINTIFF - GIVEN NAME		SURNAME	DEFENDANT - GIVEN NAME		Number Of Cause	DATE OF FILING
	ABCDEFGHIJKL	MNOPQRSTUVWXYZ		ABCDEFGHIJKL	MNOPQRSTUVWXYZ		
Krogi		Ann	A Krogi		Richard	A 067799	Jul 9 74
Krogi	Debra		Q Krogi	Albert		V. 069006	Aug 23 -
Krogi	Margaret		W Kristiansen	Helen		H 069050	- 24 -
Krogi	Sara	J	L Krueger	Alex		A. 069959	Oct 4 -
Krogi	Lanna	O	K Krueger	Gary		X. 070277	Oct 9 -
Krogi	William	C	K Kaci	Edward		B. 070828	- 21 -
Krogi	Margaret	A	K Kaci	Michael		H 07169	101
Krogi	Barbara	S	K Krueger	John		D. 072043	- 26 -
Krogi	Ridwan	K	K Kristiansen	Jan		P. 072177	Dec 3 -
Krogi						D 072760	- 2 -
Krogi						(172857)	- 27 -
Krogi						K 072721	Jan 2 -
Krogi						G 07186	Feb 21 -
Krogi						S 074677	- 1 -
Krogi	Eleanor	E	L Larson	Lyle		H. 074826	Mar 5 -
Krogi	Retro	H	L Larson	Wick		J. 074826	- 5 -
Krogi	Sally	M	L Larson			Ronald E. 075076	- 11 -
Krogi	Freda	M	L Larson	Gary		H. 075057	- 19 -
Krogi	Judith	T	L Larson	Ronald		W. 075393	- 21 -
Krogi				Wick		V. 075444	- 24 -
Krogi	Nene	A	K Krogi	Bladys		Z. 077721	Jan 5 75
Krogi	Iva	T	K Krogi	Lange		R. 077845	- 21 -
Krogi	Marilyn	S	K Schroder	Clarence		S. 078315	- 23 -
Krogi	Martha	F	K Krogi	Ellen		T. 078677	July 8 -
Krogi	Emma	K	K Krogi	Clayton		R. 78833	- 9 -
Krogi	Janet	A	K Krogi	Marko		R. 079166	- 17 -
Krogi	Janet	T	K Krogi	Sammy		L. 079253	- 25 -
Krogi						H. 079611	- 3 -
Krogi						H. 080000	Jan 24 75
Krogi						Rando 070268	Feb 4 75

DOMESTIC RELATIONS INDEX -- Superior Court, King County, Wash.

SURNAME	PLAINTIFF - GIVEN NAME		SURNAME	DEFENDANT - GIVEN NAME		Number Of Cause	DATE OF FILING Month Day Year
	ABCDEFGHIJKL MNOP	QRSTU VWXYZ		ABCDEFGHIJKL MNOP	QRSTU VWXYZ		
Ks-Kz							
Kytle	Doris	D	Ryba	Charles	E.D. 41591	Jan 18 1972	
Kytle	Alice	A	Kurtz, Jr	Kelce	C.D. 41169	- 21 -	
Kytle	Marie	L	Kuyler	John	C.D. 41751	Feb 3 -	
Kytle	Camelia	M	Kross	Michael	J.D. 4481	- 9 -	
Kushman	Paul	J	Kushman	Helen	K.D. 41978	- 9 -	
Kytle	Joseph	E	Corde	Elaine	D. 42014	- 9 -	
Kuberka	Elaine	J	Kuberka	Loraine	J.D. 42196	- 15 -	
Kytle	Paula	A	Kytle	Myrna	J.D. 42686	Mar 5 -	
Kushman	Helma	J	Kushman	Donald	M.D. 43014	- 16 -	
Kuchlthaus	Machelle	J	Kuchlthaus	Robert	J.D. 43212	- 22 -	
Kyle	Gene	J	Kyle	James	D. 43491	- 30 -	
Kachara	Ronald	J	Thompson	Genevieve	C.D. 44004	April 17 -	
Kachman	Catharine	E	Kachman	Margaret	D. 44144	- 20 -	
Kachman	Margaret	M	Kachman	Lennie	J.D. 44720	May 12 -	
Kachman	Alice	E	Kachman	Paul	J.D. 44975	- 19 -	
Kachman	Jessie	Z	Kachman	Victor	J.D. 46074	June 28 -	
Kachman	Joyce	L	Kachman	John	M.D. 46470	July 12 -	
Kachman	Reggy	A	Kachman	John	K.D. 46559	- 17 -	
Kachman	Kathleen	M	Kachman, Jr.	Kenneth	J.D. 46855	- 21 -	
Kachman	Patricia	J	Kachman	William	J.D. 46809	- 26 -	
Kachman	Florence	A	Kachman	Paul	J.D. 46975	Aug 2 -	
Kachman	Charles	R	Kachman	Don	L.D. 47245	- 11 -	
Kachman	Henry	J	Kachman	Shirley	J.D. 47335	- 23 -	
Kachman	John	J	Kachman	John	J.D. 48129	Sept 21 -	
Kachman	Juanita	E	Kachman	George	J.D. 48397	- 25 -	
Kachman	Karol	L	Kachman	James	M.D. 48725	Oct 9 -	
Kachman	David	M	Kachman	Donald	E.D. 48862	- 6 -	
Kachman	William	C	Kachman	Michael	C.D. 48976	- 11 -	
Kachman	Judy	C	Kachman	Alice	M.D. 49695	- 16 -	
Kachman	Guadalupe	J	Kachman	Clara	J.D. 49329	- 24 -	
Kachman	David	J	Kachman	Richard	J.R.D. 49414	- 27 -	
Kachman	Katherine	D	Kachman	Phyllis	C.D. 50290	Dec 1 -	
Kachman	Roy	R	Kachman	Imon	J.D. 50988	Jan 5 1973	
Kachman	Barbara	J	Kachman	Boye	V.D. 51077	- 10 -	
Kachman	Rudy	A	Kachman	Emma	D. 51634	- 25 -	
Kachman	Marlene	J	Kachman	Charles	L.D. 51842	Feb 2 -	
Kachman	Madeline	E	Kachman	Bonnie	K.D. 53179	Mar 20 -	
Kachman	Emma	A	Kachman	Ronald	J.D. 54662	Apr 19 -	
Kachman	Wine	A	Kachman	Richard	D. 54247	- 25 -	
Kachman	John	H	Kachman	Richard	D. 54434	May 2 -	
Kachman	Imma	E	Kachman	Donald	J.D. 55289	June 1 -	
Kachman	Nancy	A	Kachman	John	R.D. 55548	- 11 -	
Kachman	Carole	K	Kachman	James	D. 55685	- 14 -	
Kachman	Ulla	A	Kachman	Christie	J. 39852	July 3 -	
Kachman	Patricia	A	Kachman	Mildred	R.D. 56928	Aug 2 -	
Kachman			Kachman	Edgar	C.D. 57996	Sept 6 -	
Kachman			Kachman	Blond	E.D. 58052	- 7 -	
Kachman			Kachman	Robert	J.D. 58807	Oct 1 -	
Kachman			Kachman	Richard	D. 59136	- 11 -	
Kachman			Kachman	Donald	L.D. 59473	- 23 -	

DOMESTIC RELATIONS INDEX -- Superior Court, King County, Wash.

SURNAMES	PLAINTIFF - GIVEN NAME		SURNAMES	DEFENDANT - GIVEN NAME		Number Of Cases	DATE OF FILING		
	A B C D E F G H I J K L M N O P Q R S T U V W X Y Z	1 2 3 4 5 6 7 8 9 10 11 12		A B C D E F G H I J K L M N O P Q R S T U V W X Y Z	1 2 3 4 5 6 7 8 9 10 11 12		Month	Day	Year
Thurmond		Leetitia	Thurmond		Stephen	13-5954	Apr	27	1973
Kuehl		Jeanette	Kuehl		Ronald	2-6228	Mar	19	
					Valrie	060473		28	
						061664	Jan	10	71
					Dary	062361	Feb	1	
						063244	Mar	1	
						06496		22	
						AD-14588	Apr	11	
					Eugene	064723		15	
						065551	May	9	71
					Michael	066873	Jun	18	
					Frank	067967		26	
						067147		28	
					Melbourne	067377	July	8	
					Jerry	067677		17	
						067911		25	
					Gerard	057644	Aug	1	
					Wanda	067130		25	
					Paul	067822	Aug	17	
					Murdene	067058		27	
						071703	Aug	14	
					Mary	077880		20	
					Walter	072034		26	
					Walter	072369	Oct	9	
					Thomas	071528	Oct	20	
					Michael	071720		28	
					Scara	075193	Mar	14	75
						075586		27	
					Rick	074497		31	
					John	076227	Apr	15	
					Sharon	076786		17	
					Chris	076777	May	2	
					Michael	077976	Jun	15	
					Perry	078118		18	
						078465		26	
					Lawrence	078961	July	10	
					William	079089		17	
					Frank	079227		18	
					William J.	079268		22	
						079661	Dec	1	
					Elaine	011332	Oct	25	71
					Evelyn	056163	Apr	28	71

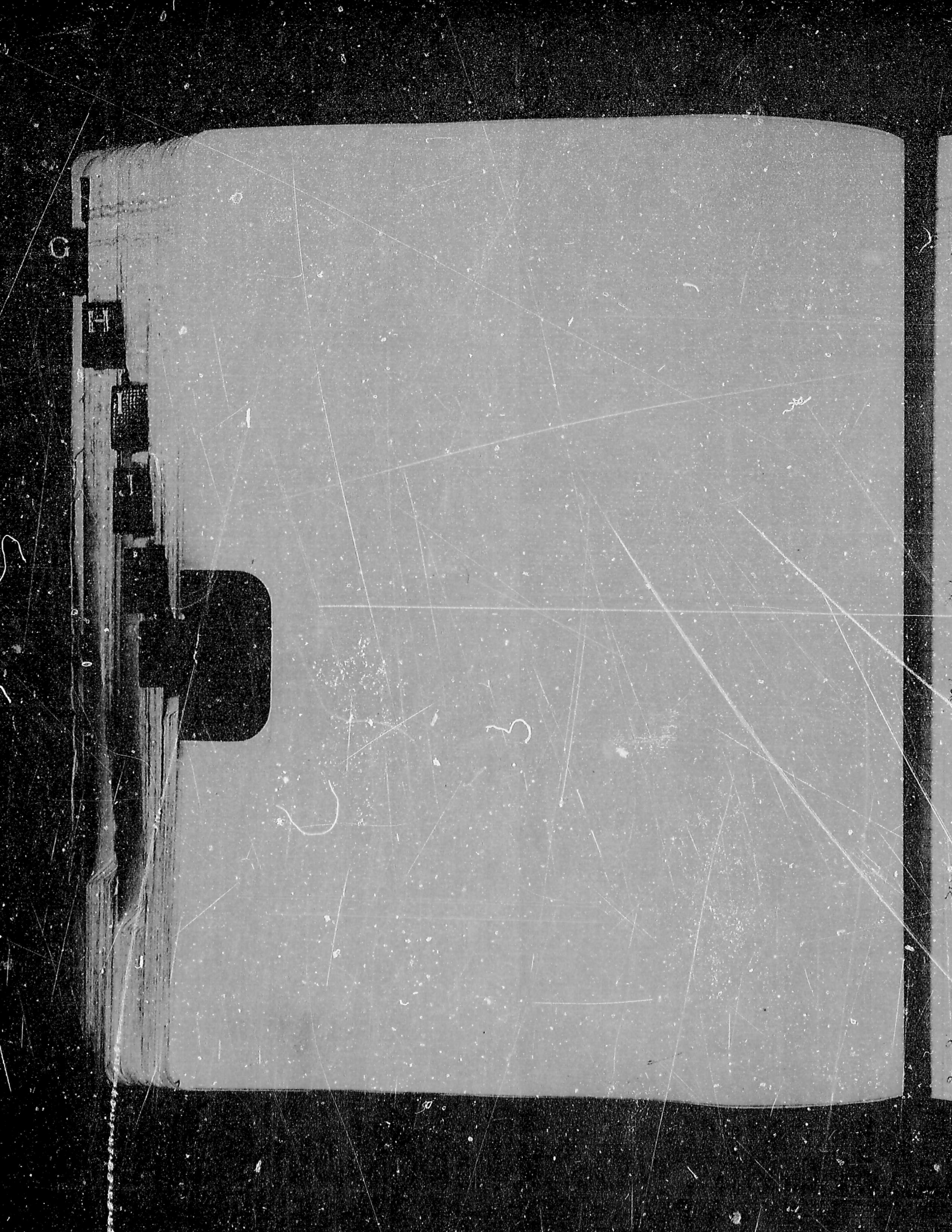

DOMESTIC RELATIONS INDEX--Superior Court, King County, Wash.

SURNAME	PLAINTIFF GIVEN NAME				SURNAME	DEFENDANT GIVEN NAME				Number Of Cause	DATE OF FILING Month Day Year	
	A B C D E F G H I J K L M N O P Q R S T U V W X Y Z	A B C D E F G H I J K L M N O P Q R S T U V W X Y Z	A B C D E F G H I J K L M N O P Q R S T U V W X Y Z	A B C D E F G H I J K L M N O P Q R S T U V W X Y Z		A B C D E F G H I J K L M N O P Q R S T U V W X Y Z	A B C D E F G H I J K L M N O P Q R S T U V W X Y Z	A B C D E F G H I J K L M N O P Q R S T U V W X Y Z	A B C D E F G H I J K L M N O P Q R S T U V W X Y Z			
Laa-Laf												
La Fontaine			Ella F.	La Fontaine	William				11-40962	Jan 3 1972		
La France	Myra		R. La France	Estelinda					C. D. 41734	Jul 8 -		
La Roche	Judith		L. La Roche	John					S. D. 42666	Mar 2 -		
La Belle	Condy		B. La Belle	Anderson					W. D. 43176	- 21 -		
Lafferty		Rory	L. Lafferty	Donald					O. D. 43510	- 11 -		
Lafferty	April		M. Lafferty	Wendy					C. D. 44223	Apr 26 -		
La Fontaine		James	C. La Fontaine	James					C. D. 44600	May 8 -		
La France		Katherine	J. La France	Stephen					D. D. 45839	- 15 -		
La Rose		Suzanne	M. La Rose	Shirley					D. 45835	June 4 -		AB
La Courciere	Alan		B. La Courciere	Earl					P. 46027	- 11 -		AG
Lafferty		Richard J.	J. Lafferty	Patricia					M. D. 47093	Aug 7 -		AN
LaBriere	Margaret		W. LaBriere						S. D. 48528	Apr 28 -		AP
LaBriere	Mary		A. LaBriere	John					E. 048707	Dec 3 -		AR
LaBriere	Betty		L. LaBriere	Ralph					R. 248719	- 3 -		AW
La Chapelle		William P.	Z. La Chapelle	Jolene					C. D. 49033	- 13 -		BA
La Cote		Camela	L. La Cote	Robert					T. D. 50526	Dec 13 -		BB
La Cote	Katharine		J. La Cote	William					S. D. 50745	- 21 -		BC
La Chausse		Mervyn	M. La Chausse	Richard					A. D. 50747	- 21 -		BD
La Fontaine	Alan		La Fontaine	Lynnda					D. 50860	June 2 1973		BE
LaFontaine	Karol		J. LaFontaine	Thomas					J. D. 51361	- 17 -		BF
LaFontaine		Steven	LaFontaine	Elizabeth					K. D. 51362	- 25 -		BG
LaFontaine	John		F. LaFontaine	Angie					L. D. 51674	- 30 -		BH
LaFontaine	John		E. LaFontaine	Trace					M. D. 51926	Feb 6 -		BI
LaFontaine, Steve & Susan & Samuel & Wanda		Wanda	LaFontaine	David					N. D. 52586	Nov 5 -		BJ
LaFontaine		Wanda	LaFontaine	James					A. D. 52775	- 13 -		BK
LaBette		Sharon	K. LaBette	Mari					H. D. 53716	Apr 6 -		BL
LaBounty	Preston		D. LaBounty	Doyle					E. D. 53946	- 16 -		BM
LaBounty		Robin	LaBounty	Michael					D. 54116	- 20 -		BN
LaBounty	Henry		J. LaBounty	Wickie J.					R. D. 54200	- 26 -		BO
LaBounty	Elizabeth		E. LaBounty	Stanley					S. D. 54481	May 3 -		BP
LaBounty	Patricia		A. LaBounty	George					L. D. 54734	- 14 -		BQ
LaBounty		William	LaBounty	Stewart					B. D. 55227	- 20 -		BR
LaBounty	Catherine		M. LaBounty	John					J. D. 55659	June 14 -		BS
LaBounty	Charles		J. LaBounty	Ronald					W. D. 56577	July 18 -		BT
LaBounty	John		E. LaBounty	Phillip					U. D. 56731	- 25 -		BV
LaBounty	William		J. LaBounty	Joseph					F. D. 56804	- 27 -		BW
LaBounty	Linda		L. LaBounty	Robert					D. D. 58017	Apr 6 -		BX
LaBounty	Barbara		H. LaBounty	James					D. 58796	Dec 1 -		BY
LaBounty	Barbara		E. LaBounty	James					D. 59048	- 9 -		BZ
LaBounty	Mary		J. LaBounty	Russell					D. 59604	- 25 -		CA
LaBounty	Paul		J. LaBounty	Robert					N. D. 59643	- 21 -		CB
LaBounty	Nola		V. LaBounty	James					H. D. 60251	Nov 6 -		CC
LaBounty	John		M. LaBounty	Crystal					A. D. 61166	Dec 20 -		CD
LaBounty	John		J. LaBounty	John					B. D. 61554	Jan 1 1974		CE
LaBounty	John		R. LaBounty	John					S. D. 61777	- 11 -		CF
LaBounty	Edwina		L. LaBounty	Barbara					A. D. 62200	- 20 -		CG
LaBounty	Edwina		J. LaBounty	Robert					D. D. 62663	Feb 6 1974		CH
LaBounty	Edwina		J. LaBounty	Robert					E. D. 63146	- 27 -		CI
LaBounty	Edwina		J. LaBounty	Robert					S. D. 63246	Mar 1 1974		CJ
LaBounty	Edwina		J. LaBounty	Dennis					R. D. 63726	- 15 -		CK

DOMESTIC RELATIONS INDEX -- Superior Court, King County, Wash.

SURNAME	PLAINTIFF - GIVEN NAME		SURNAME	DEFENDANT - GIVEN NAME		Number Of Cause	DATE OF FILING Month Day Year
	ABCDEFGHIJKL	MNOPQRSTUWXYZ		ABCDEFGHIJKL	MNOPQRSTUWXYZ		
Lambert		Karen	L Lambert		Marion	148-56503	July 17 1973
Laird	Alice		H Laird		Harvey	C 57927	Aug 2-
Lamberton	Blaine		Lamberton		D	74D 57371	16-
Lambert		Margie	L Lambert		Daniel	LD-57727	28-
Lampshire	Betty		A Lampshire		Shirley	E D-58065	1st 7-
Lambert			B Lambert		Theresa	C 458 408	19-
Lambert			C Lambert		Michael	D 35844	19-
Laird	Ernest		F Laird		Lauren	V D 57111	26-
Laird	Arline		F. Laird		John	D 58877	Dec 1-
Lampshire		Shirley	B Lampshire		Wayne	W D 59002	9-
Lambert			M Lambert		Fred	K D 59273	16-
Lambert		Mari	A Lambert		Patricia	C D-59515	23-
Lambert	Arline		L Lambanna		Janice	A D-59612	25-
Lambert		Judy	L Lamb		Frankly	Jan 59772	1-
Lambert		Nancy	L Lamb		John	D 59870	7-
Lambert		Theresa	L Lamb		David	R D 61500	13-
Lambert	Janice		L Lamb		Gregory	E D 60884	Dec 10-
Lambert	Judith		H Lambert		James	D 61071	14-
Lambert			L Lambert		Albert	T D 61575	1-
Lambert			L Lambert		Walter	D 61770	2-
Laird	Frances		L Laird		Robert	R D 61795	15-
Laird			L Laird		Lyle	A D 62213	28-
Laird			L Laird		John	D 62452	2nd 5-
Laird	Paula		L Laird		Alfonso	MD-63750	14-
La Moore	Sue		L La Moore		Dee	M D 62820	15-
Laird	Clifford		F. Laird		Diane	M D 63153	27-
Laird			L Laird		Winford	W D 63291	18-
Laird			L Laird		Russell	D 64270	28-
Laird			L Laird		Barry	D 64271	28-
Laird			L Laird		Jessie	W D 64797	Apr 17-
Laird			L Laird		Barbara	D 65055	24-
Laird			L Laird		David	D 65566	May 9-
Laird	Rebecca		M Lambrecht		Steven	A D 65571	10-
Laird			L Lambrecht		William	D 66217	31-
Laird	Cheryl		A Lamb		Arnold	D 67244	Jan 5 74
Laird			L Lamb		Lucien	C D 67736	18-
Lambert	Margie		L Lambert		Daniel	R D 68067	29-
Lambert		Sydney	Lambert		Gary	W D 68432	May 8-
Lagerson	Kathleen		Lagerson		Richard	A D 68434	16-
Laird			Laird		Allen	W 89167	14-
Laird	David		L Laird		Janice	M D 691144	Apr 9-
Laird	Margaret		A Laird		Deanna	M D 69505	10-
Laird	Jean		M Lullay		Le Roy	T D 70645	Oct 15-
Laird	Paula		R Lullay		Lambert	E D 71307	Nov 4-
Lamb	Patsy		A Lamb		Frank	D 71437	16-
Lambert			L Lambert		John	D 71661	17-
Laird	David		V La Lisse		Bar	F D 71674	11-
Lambert	Marsha		Lambert		Eugene	Z D 72114	Dec 3-
Lambert			Lambert		Wendi	C D 72218	1-

DOMESTIC RELATIONS INDEX -- Superior Court, King County, Wash.

LAG - LAM

PLAINTIFF - GIVEN NAME	SURNAME	DEFENDANT - GIVEN NAME	Number Of Cause	DATE OF FILING
Lambert	Lambert	Yvonne	D 29-72619	Dec 11 1974
Lambert	Lambert	Christophe	D 73397	Jan 12
Lagasse, Ann	Lagasse,	Ronald R.	D 73696	- 24 -
Lambert	Lambert	Jude	C 875183	Mar 14 75
Lambert	Lambert	Donna	D 75658	- 28 -
Lambert	Lambert	Loren	D 75841	Apr 2 -
Lambert	Lambert	Richard W.	D 76106	- 11 -
Lambert	Lambert	Robert	D 76409	- 21 -
La mere	La mere	Edward	D 76688	- 30 -
La Sasa, Jo	La Sasa,	Bruce	D 76995	May 9 75
Lago, Nancy	Lago,	Bradford	D 77845	Jun 6 75
Lambert	Lambert	Jessie	D 79082	July 16 -
Lambert	Lambert	Barbara	D 31830	Jun 24 74
Lambert	Rodriguez,	Margaret	D 37314	Mar 24 77

AN
AR
AW
BA
BE
EN
ET
H
K
L
M
N
O
P
Q
R
S
T
U
V
W
X
Y
Z

DOMESTIC RELATIONS INDEX -- Superior Court, King County, Wash.

SURNAME	PLAINTIFF - GIVEN NAME				SURNAME	DEFENDANT - GIVEN NAME				Number Of Cause	DATE OF FILING		
	A B C D E F G H	I J K L M N O P	Q R S T U V W X Y Z	1911-1917		A B C D E F G H	I J K L M N O P	Q R S T U V W X Y Z	1911-1917		Month	Day	Year
Lanning		Wesley	A		Lindquist		Marilynna		D 41020	Jan	4	72	
Lankford		Lara	W		Lankford		Mark		E D 41190		11		
Landy	Ellen	Norma	4		Lankford		Hans		D 41211		12		
Landrum		Mary	J		Landy		Allan		J D 41574		21		
Lange	Edna		P		Land		Joseph		U D 41738	Feb	1		
Lange	Joyce		A		Landrum		Mayne		D 41742		2		
Lange	Patricia		A		Lange		Le Roy		J 41761		2		
Lange	Donna		A		Lanning		Janet		D 42183		15		
Lanning	Donna		J		Lanquell II		Jack		E D 42531		28		
Lanning	Lucia		C		Lanning		George		E D 43768	April	7		
Lane	Dianna		M		Lane		Clayton		Z D 43870		12		
Lane	Dianna		M		Lane		Clayton		Z 044049		18		
Lane	Kenneth		R		Langeholz		Francine		R D 44295		26		
Lane	Marcheta		R		Lanning		Norman		E D 44320		26		
Lane	Edgar		A		Lanham		Shirley		A D 44944	May	18		
Lane	Shirley		A		Lane		Wallace		X D 44990		19		
Lane	Julia		L		Lane		David		M D 45281	June	1		
Lane	Zella		M		Lanham		Clifford		E D 45310		7		
Lane	Karen		J		Lane		William		J D 45394		6		
Lane	Robert		L		Lane		Lucine		D 45896		22		
Lane	Ernestine		E		Langeley		Jack		D 46538	July	17		
Lane	Barbara		J		Langebeck		Robert		R 047259	Aug	14		
Lane	Donna		J		Landi		Shelley		P D 48307	April	20		
Lane	Laura		L		Lanston		Van		H D 48402		25		
Lane	Dayton		L		Lange		Hella		Z 048970	Dec	11		
Lane	Florence		A		Lange		Helmut		Z D 49423		27		
Lane	Linda		K		Lange		Jon		049521		31		
Lane	Lawrence		C		Lankford		Patricia		M D 49873	Nov	13		
Lane	Bruce		W		Lanescardi		Sandra		K D 50197		28		
Lane	Margaret		M		Lane		Thomas		E D 50480	Dec	8		
Lane	Patricia		M		Lanham Jr		William		S D 50483		8		
Lane	Jane		E		Lanham		Sal		R D 50824		28		
Lane	Peggy		M		Lane		Leonard		P D 51047	Jan	9	73	
Lane	Della		M		Lange		Theodore		R D 51101		11		
Lane	Dolores		A		Lane Jr		James		E D 51582		26		
Lane	Mary		E		Lansky Jr		Lee		C D 51680		30		
Lane	Harry		P		Lane		Margaret		M D 51859	Feb	2		
Lane	Hubert		W		Lance		Martha		E D 52444		22		
Lane	John		A		Lange		Beverly		J D 52641	Mar	1	73	
Lane	Charlotte		M		Lanstrom		Thomas		J D 53135		10		
Lane	Hail		L		Lane		Frank		B D 53162		19		
Lane	Janet		L		Lane		Alan		H D 53215		20		
Lane	Patricia		E		Lancaster		Betty		J D 53418		21		
Lane	Lula		L		Lange		Harry		W D 53546	Apr	2		
Lane	Synthia		A		Lanland		James		L D 53548		2		
Lane	Nancy		E		Lancaster		David		H D 53591		3		
Lane	Patricia		A		Lane Sr		Clarence		J D 54273		26		
Lane	Brian		P		Lantz		Marion		D 54255		26		
Lane	Patricia		P		Lanning		Jack		D 54775	May	15		
Lane	Mimi		J		Lange		Norman		D 54841		16		
Lane			J		Laners		Willis		C D 54886		17		

AN
 AR
 AW
 BA
 BE
 EN
 ET
 H
 I
 IN
 J
 K
 L
 M
 N
 O
 P
 Q
 R
 S
 T
 U
 V
 W
 X
 Y
 Z

DOMESTIC RELATIONS INDEX -- Superior Court, King County, Wash.

SURNAME	PLAINTIFF - GIVEN NAME		SURNAME	DEFENDANT - GIVEN NAME		Number of Cases	DATE OF FILING Month Day Year
	ABCDEFGHIJKL	MNOPQRSTUVWXYZ		ABCDEFGHIJKL	MNOPQRSTUVWXYZ		
Lang	Virginia	L	Lang	J	1	20-55298	June 1 1978
Lang	Robert	G	Lang	James	1	MD 55373	5--
Langley	Susan	L	Langley	Jack	1	Q 55402	6--
Langley	Mary	C	Langley Jr.	Urbur	1	W 55513	10--
Langley	Pauline	E	Langley	Jack	7	D 55931	20--
Langley	Michael	L	Langley	Urbur	1	R 55080	29--
Langley	Donald	D	Langley	Prudence	M	55652	July 30--
Langley	Ross	L	Langley	Fred	O	55682	31--
Langley	Kella	A	Langley	Richard	R	55708	Aug 6--
Langley	Deanna	L	Langley	Alan	R	55718	20--
Langley	Bary	W	Langley	Lillian	K	55786	21--
Langley	Elia	L	Langley	Law	D	55731	25--
Langley	Gayle	L	Langley	Raymond	D	55794	25--
Langley	Shawn	M	Langley	Van	E	55811	10--
Langley	Patricia	C	Langley	Carl	A	55826	Dec 1--
Langley	Cliff	L	Langley	Phyllis	J	55924	11--
Langley	Wanda	L	Langley	Robert	W	55979	11--
Langley	Susan	L	Langley	Daniel	Z	55952	20--
Langley	Ellie	M	Langley	James	J	55971	29--
Langley	Producta	W	Langley	Janet	D	55759	Dec 4--
Langley	Betty	L	Langley Jr	Wain	L	56097	12--
Langley	Mary	L	Langley	Edgar	B	61137	19--
Langley	Wanda	E	Langley	James	B	61452	Jan 4 71
Langley	Mary	M	Langley	John	D	62456	11--
Langley	Deanne	C	Langley	Virginia	Z	55298	11--
Langley	Ann	L	Langley	Dary	O	62974	19--
Langley	Norma	C	Langley	Dorlene	W	62930	26--
Langley	Theresa	J	Langley	Barbara	W	63520	11--
Langley	Norma	K	Langley	Robert	L	63644	14--
Langley	Cheryl	J	Langley	State of	P	64121	27--
Langley	Earlinda	J	Langley	Allen	J	64574	Apr 9--
Langley	Wanda	M	Langley	Edson	Z	64677	17--
Langley	Charlotte	J	Langley	John	H	64836	17--
Langley	Debra	J	Langley	Albert	E	65762	May 15 71
Langley	Phyllis	M	Langley	Warren	L	66032	28--
Langley	Carole	A	Langley	Arnold	F	66777	June 18--
Langley	Judith	R	Langley	Charles	H	67581	31--
Langley	Karen	L	Langley	David	E	67984	25--
Langley	Rebecca	D	Langley	William	F	67979	25--
Langley	Sandra	S	Langley	John	D	68045	29--
Langley	Virginia	B	Langley	Douglas	A	68274	Aug 1--
Langley	Rebecca	D	Langley	Paul	A	68495	9--
Langley	Paul	L	Langley	Lawrence	R	68945	22--
Langley	John	L	Langley	Gary	E	69058	26--
Langley	Phyllis	J	Langley	Paul	D	69272	Apr 3 71
Langley	John	L	Langley	John	L	69735	17--
Langley	Phyllis	J	Langley	John	L	69459	Oct 9--
Langley	Robert	W	Langley	Phyllis	J	69822	21--
Langley	John	L	Langley	John	W	69925	23--
Langley	John	L	Langley	John	Z	71095	29--
Langley	John	L	Langley	Cyde	L	71505	Nov 12--

DOMESTIC RELATIONS INDEX--Superior Court, King County, Wash.

SURNAME LAN	PLAINTIFF-GIVEN NAME				SURNAME	DEFENDANT-GIVEN NAME				Number Of Cases	DATE OF FILING Month Day Year
	A B C D E F G H	I J K L M N O P	Q R S T U V W X Y Z			A B C D E F G H	I J K L M N O P	Q R S T U V W X Y Z			
Langan		Phillip	L	Janner	Barbara		E	D-73377	Jan	15	1975
Langan		Maria	M	Langan	Jeffrey		M	D-73681		29	-
Lange		Judith	K	Lange	Wendy		E	D-73912	Feb	3	-
Lana		James	L	Lana	Linda		D	D-73994		5	-
Lanthorn		Siene	L	Lana	Samuel		D	D-74114		11	-
Lany		Linda	K	Lanthorn	John		P	D-74214		13	-
Lany		Clo	M	Lany	William		J	D-71842	Mar	20	1974
Lanying		Adrienne	M	Lanying	Frank		E	D-72232	Dec	4	-
Lany		Clo	M	Lany	William		G	D-71206	Nov	30	1974
Lanston		Fai	E	Lanston	Bruce		M	D-72275	Dec	5	-
Lan		Julie	A	Lane	Robert		J	D-72859		30	-
Landwehr		Clarice	E	Landwehr	James		R	D-73033	Jan	7	75
Lantor		Gail	L	Lantor	Steven		H	D-73262		14	-
Lan		Marta	P	Lan	Robert		L	D-74520	Feb	24	-
Lan		Walter	P	Lan	Robert		E	D-75160		23	-
Lan		Walter	P	Lan	Robert		L	D-75456	Nov	25	-
Lan		Walter	P	Lan	Robert		V	D-75572		26	-
Lancaster		Donna	M	Lancaster	Ray		D	D-75679		31	-
Lancaster		Patty	P	Lancaster	Robert		D	D-75918	Apr	4	-
Lancaster		Walter	P	Lancaster	Walter		A	D-76670		27	-
Lancaster		Marilyn	M	Lancaster	Walter		M	D-76700		30	-
Lancaster		Christa	L	Lancaster	Walter		D	D-77133	May	7	-
Lansford		Louise	W	Lansford	Phyllis		J	D-77500		28	-
Lansford		Frank	W	Lansford	Phyllis		J	D-77539		28	-
Lansford		Patricia	S	Lansford	Ernest		C	D-77531		29	-
Lansford		Sylvia	E	Lansford	Ernest		W	D-78029	June	12	-
Lance		Evelina	A	Lance	Onesie		U	D-78341		23	-
Lance		Ellen	R	Lance	Charles		A	D-78207	July	11	-
Lance		Walter	L	Lance	Charles		A	D-78117		17	-
Lansford		Minnie	M	Lansford	Tarkin		J	D-77925		21	-
Lansford		Walter	L	Lansford	Walter		L	D-77910		28	-
Lansford		Walter	L	Lansford	Megan		C	D-76696	Jul	11	77
Lansford		Walter	L	Lansford	Megan		C	D-76696	Jul	11	77

AR
AW
BA
BB
BC
BD
BE
BF
BG
BH
BI
BJ
BK
BL
BM
BN
BO
BP
BQ
BR
BS
BT
BU
BV
BW
BX
BY
BZ
C
D
E
F
G
H
I
J
K
L
M
N
O
P
Q
R
S
T
U
V
W
X
Y
Z

8

DOMESTIC RELATIONS INDEX -- Superior Court, King County, Wash.

SURNAME	PLAINTIFF - GIVEN NAME				SURNAME	DEFENDANT - GIVEN NAME				Number Of Cause	LAST OF FILING					
	A B C D E F G H I J K L M N O P	Q R S T U V W X Y Z	1 2 3 4 5 6 7 8 9 10 11 12	13 14 15 16 17 18 19 20 21 22 23 24		A B C D E F G H I J K L M N O P	Q R S T U V W X Y Z	1 2 3 4 5 6 7 8 9 10 11 12	13 14 15 16 17 18 19 20 21 22 23 24		Month	Day	Year			
La-Lag																
La Pierre			Richard S		La Pierre			Harold K	D 41576	Jan 21	1972					
La Sains	Candace		E	La Sains			Shady J	D 42162	Dec 15							
La Sante			Shirley J	La Sante			Raymond C	D 42403	Mar 10							
La Sante,			Raymond	Sidd,	Arline			E. D 43518		31						
La Sante,	Cher		L	Lapinsky	Michael			P. D 44222	Apr 24							
La Sante,	Emily		E	La Sante	Franklin			B. D 46065	Jun 25							
La Sante,	Marian			Kesela	Donald			D 49135	Oct 17							
La Sante,	George		L	Lathrop	Sam			D 49958		20						
La Sante,	Edith		M	La Sante	Thomas			D 50401	Dec 16							
La Sante,	Margaretta			Lapp	George			L B 53628	Apr 4	73						
La Sante,	Kenneth		J	Lapp,	Louise			M. D 55957	Jan 21							
La Sante,	Phyllis		J	Lague	Frank			D 57938	Apr 4							
La Sante,	Joyce		DR	Rhine				William R D 58152		11						
La Sante,	Kayle		A	La Sante	Andree			D 59289	Oct 23							
La Sante,	Michelle			La Sante	Lois			D 61368	Jun 17	74						
La Sante,	Mary		H	La Sante				Raymond D 62057	July 29							
La Sante,	Cher		L	La Sante				D 67711	Apr 15							
La Sante,	Adrienne		M	Fang,	Frank			William J D 71846	Nov 28	74						
La Sante,	Fai		C	Lansing	Bruce			J D 74232	Dec 2							
La Sante,	Julia		E	Lansing				J D 74232								
La Sante,	Clarice		A	Lansing				D 77259		30						
La Sante,	Paul		E	Lendwehr	Jane			R D 77033	Jan 7	75						
La Sante,	Anita		L	Lantier	Steven			R D 77262		14						
La Sante,	Sharon		M	Lapkin	John			L D 77447	Feb 20							
La Sante,				Lapkin,	Jane			P. D 77897	Jul 1	75						

AD
 AR
 AW
 BA
 BE
 BF
 BG
 BH
 BI
 BJ
 BK
 BL
 BM
 BN
 BO
 BP
 BQ
 BR
 BS
 BT
 BU
 BV
 BW
 BX
 BY
 BZ
 CA
 CB
 CC
 CD
 CE
 CF
 CG
 CH
 CI
 CJ
 CK
 CL
 CM
 CN
 CO
 CP
 CQ
 CR
 CS
 CT
 CU
 CV
 CW
 CX
 CY
 CZ
 DA
 DB
 DC
 DD
 DE
 DF
 DG
 DH
 DI
 DJ
 DK
 DL
 DM
 DN
 DO
 DP
 DQ
 DR
 DS
 DT
 DU
 DV
 DW
 DX
 DY
 DZ
 EA
 EB
 EC
 ED
 EE
 EF
 EG
 EH
 EI
 EJ
 EK
 EL
 EM
 EN
 EO
 EP
 EQ
 ER
 ES
 ET
 EU
 EV
 EW
 EX
 EY
 EZ
 FA
 FB
 FC
 FD
 FE
 FF
 FG
 FH
 FI
 FJ
 FK
 FL
 FM
 FN
 FO
 FP
 FQ
 FR
 FS
 FT
 FU
 FV
 FW
 FX
 FY
 FZ
 GA
 GB
 GC
 GD
 GE
 GF
 GG
 GH
 GI
 GJ
 GK
 GL
 GM
 GN
 GO
 GP
 GQ
 GR
 GS
 GT
 GU
 GV
 GW
 GX
 GY
 GZ
 HA
 HB
 HC
 HD
 HE
 HF
 HG
 HH
 HI
 HJ
 HK
 HL
 HM
 HN
 HO
 HP
 HQ
 HR
 HS
 HT
 HU
 HV
 HW
 HX
 HY
 HZ
 IA
 IB
 IC
 ID
 IE
 IF
 IG
 IH
 II
 IJ
 IK
 IL
 IM
 IN
 IO
 IP
 IQ
 IR
 IS
 IT
 IU
 IV
 IW
 IX
 IY
 IZ
 JA
 JB
 JC
 JD
 JE
 JF
 JG
 JH
 JI
 JJ
 JK
 JL
 JM
 JN
 JO
 JP
 JQ
 JR
 JS
 JT
 JU
 JV
 JW
 JX
 JY
 JZ
 KA
 KB
 KC
 KD
 KE
 KF
 KG
 KH
 KI
 KJ
 KK
 KL
 KM
 KN
 KO
 KP
 KQ
 KR
 KS
 KT
 KU
 KV
 KW
 KX
 KY
 KZ
 LA
 LB
 LC
 LD
 LE
 LF
 LG
 LH
 LI
 LJ
 LK
 LL
 LM
 LN
 LO
 LP
 LQ
 LR
 LS
 LT
 LU
 LV
 LW
 LX
 LY
 LZ
 MA
 MB
 MC
 MD
 ME
 MF
 MG
 MH
 MI
 MJ
 MK
 ML
 MM
 MN
 MO
 MP
 MQ
 MR
 MS
 MT
 MU
 MV
 MW
 MX
 MY
 MZ
 NA
 NB
 NC
 ND
 NE
 NF
 NG
 NH
 NI
 NJ
 NK
 NL
 NM
 NN
 NO
 NP
 NQ
 NR
 NS
 NT
 NU
 NV
 NW
 NX
 NY
 NZ
 OA
 OB
 OC
 OD
 OE
 OF
 OG
 OH
 OI
 OJ
 OK
 OL
 OM
 ON
 OO
 OP
 OQ
 OR
 OS
 OT
 OU
 OV
 OW
 OX
 OY
 OZ
 PA
 PB
 PC
 PD
 PE
 PF
 PG
 PH
 PI
 PJ
 PK
 PL
 PM
 PN
 PO
 PP
 PQ
 PR
 PS
 PT
 PU
 PV
 PW
 PX
 PY
 PZ
 QA
 QB
 QC
 QD
 QE
 QF
 QG
 QH
 QI
 QJ
 QK
 QL
 QM
 QN
 QO
 QP
 QQ
 QR
 QS
 QT
 QU
 QV
 QW
 QX
 QY
 QZ
 RA
 RB
 RC
 RD
 RE
 RF
 RG
 RH
 RI
 RJ
 RK
 RL
 RM
 RN
 RO
 RP
 RQ
 RR
 RS
 RT
 RU
 RV
 RW
 RX
 RY
 RZ
 SA
 SB
 SC
 SD
 SE
 SF
 SG
 SH
 SI
 SJ
 SK
 SL
 SM
 SN
 SO
 SP
 SQ
 SR
 SS
 ST
 SU
 SV
 SW
 SX
 SY
 SZ
 TA
 TB
 TC
 TD
 TE
 TF
 TG
 TH
 TI
 TJ
 TK
 TL
 TM
 TN
 TO
 TP
 TQ
 TR
 TS
 TT
 TU
 TV
 TW
 TX
 TY
 TZ
 UA
 UB
 UC
 UD
 UE
 UF
 UG
 UH
 UI
 UJ
 UK
 UL
 UM
 UN
 UO
 UP
 UQ
 UR
 US
 UT
 UY
 UZ
 VA
 VB
 VC
 VD
 VE
 VF
 VG
 VH
 VI
 VJ
 VK
 VL
 VM
 VN
 VO
 VP
 VQ
 VR
 VS
 VT
 VU
 VV
 VW
 VX
 VY
 VZ
 WA
 WB
 WC
 WD
 WE
 WF
 WG
 WH
 WI
 WJ
 WK
 WL
 WM
 WN
 WO
 WP
 WQ
 WR
 WS
 WT
 WU
 WV
 WW
 WX
 WY
 WZ
 XA
 XB
 XC
 XD
 XE
 XF
 XG
 XH
 XI
 XJ
 XK
 XL
 XM
 XN
 XO
 XP
 XQ
 XR
 XS
 XT
 XU
 XV
 XW
 XX
 XY
 XZ
 YA
 YB
 YC
 YD
 YE
 YF
 YG
 YH
 YI
 YJ
 YK
 YL
 YM
 YN
 YO
 YP
 YQ
 YR
 YS
 YT
 YU
 YV
 YW
 YX
 YZ
 ZA
 ZB
 ZC
 ZD
 ZE
 ZF
 ZG
 ZH
 ZI
 ZJ
 ZK
 ZL
 ZM
 ZN
 ZO
 ZP
 ZQ
 ZR
 ZS
 ZT
 ZU
 ZV
 ZW
 ZX
 ZY
 ZZ

DOMESTIC RELATIONS INDEX---Superior Court, King County, Wash.

SURNAME	PLAINTIFF - GIVEN NAME	DEFENDANT - GIVEN NAME	Number Of Cases	DATE OF FILING
	ABCDEFGHIJKL MNOPQRSTUVWXYZ	ABCDEFGHIJKL MNOPQRSTUVWXYZ		Month Day Year

H

I

J

K

L

M

N

O

P

Q

R

S

T

U

V

W

X

Y

Z

DOMESTIC RELATIONS INDEX -- Superior Court, King County, Wash.

SUTNAME	PLAINTIFF - GIVEN NAME		SURNAME	DEFENDANT - GIVEN NAME		Number Of Cause	DATE OF FILING Month Day Year
	A B C D E F G H I J K L M N O P	Q R S T U V W X Y Z		A B C D E F G H I J K L M N O P	Q R S T U V W X Y Z		
Larsen	Roger	E. Larson	Larson	Patricia		A. 052475	Feb 23 73
Larsen	Agathe	S. Larson	Larson	Michael		D. 052565	- 27 -
Larsen	Patry	Larson	Larson	Nonald		R. 052600	- 28 1973
Larsen	Nery	Larson	Larson	Dayle		M. 052742	Mar 5 -
Larsen	Lynn	Larson	Larson	Catherine		A. 052880	- 8 -
Larsen	Wagnot	M. Larson	Larson	Lester		P. 052988	- 13 -
Larsen	Wagnot	J. Larson	Larson	W. Lynn		C. 053119	- 14 -
Larsen	Wagnot	D. Larson	Larson	Steve		Z. 053221	- 20 -
Larsen	Wagnot	Larson	Larson	Olivia		Z. 053408	- 27 -
Larsen	Wagnot	H. Larson	Larson	Margaret		G. 053666	Apr 5 -
Larsen	Wagnot	M. Larson	Larson	Charles		F. 053709	- 6 -
Larsen	Wagnot	Larson	Larson	Bruce		H. 053920	- 25 -
Larsen	Wagnot	Larson	Larson	Conrad		W. 054458	May 3 -
Larsen	Wagnot	Larson	Larson	Larry		W. 054672	- 11 -
Larsen	Wagnot	Larson	Larson	John		R. 054803	- 11 -
Larsen	Wagnot	Larson	Larson	Barbara		J. 054932	- 14 -
Larsen	Wagnot	Larson	Larson	George		M. 055034	Jun 4 -
Larsen	Wagnot	Larson	Larson	James		J. 055585	- 11 -
Larsen	Wagnot	Larson	Larson	Joseph		W. 055549	- 11 -
Larsen	Wagnot	Larson	Larson	Luther		G. 056019	- 27 -
Larsen	Wagnot	Larson	Larson	Charles		D. 056271	Jul 6 -
Larsen	Wagnot	Larson	Larson	Stanley		J. 056373	- 10 -
Larsen	Wagnot	Larson	Larson	Noel		C. 056605	- 24 -
Larsen	Wagnot	Larson	Larson	Harroque		C. 057032	Aug 3 -
Larsen	Wagnot	Larson	Larson	Janice		L. 057111	- 1 -
Larsen	Wagnot	Larson	Larson	James		R. 057480	- 20 -
Larsen	Wagnot	Larson	Larson	Richard		W. 057636	- 24 -
Larsen	Wagnot	Larson	Larson	Urban		Z. 058008	Sep 6 -
Larsen	Wagnot	Larson	Larson	Warren		E. 059035	Dec 9 -
Larsen	Wagnot	Larson	Larson	Wendell		G. 059328	- 17 -
Larsen	Wagnot	Larson	Larson	Raymond		A. 059483	- 23 -
Larsen	Wagnot	Larson	Larson	Jason		J. 059502	- 24 -
Larsen	Wagnot	Larson	Larson	Jimmy		H. 059979	Nov 8 -
Larsen	Wagnot	Larson	Larson	Yard		E. 060311	- 07 -
Larsen	Wagnot	Larson	Larson	Yard		D. 060325	- 20 -
Larsen	Wagnot	Larson	Larson	Nirvan		C. 060462	- 26 -
Larsen	Wagnot	Larson	Larson	William		G. 060897	Jan 11 -
Larsen	Wagnot	Larson	Larson	Harold		M. 061131	- 19 -
Larsen	Wagnot	Larson	Larson	Noel		Z. 061387	Jan 27 -
Larsen	Wagnot	Larson	Larson	Linda		R. 061478	- 10 -
Larsen	Wagnot	Larson	Larson	Louis		R. 061615	- 10 -
Larsen	Wagnot	Larson	Larson	Michael		F. 061772	- 10 -
Larsen	Wagnot	Larson	Larson	Michael		G. 061987	- 12 -
Larsen	Wagnot	Larson	Larson	James		E. 062107	Feb 7 -
Larsen	Wagnot	Larson	Larson	Kenneth		W. 062627	- 11 -
Larsen	Wagnot	Larson	Larson	John		D. 062688	- 13 -
Larsen	Wagnot	Larson	Larson	John		P. 062853	- 19 -
Larsen	Wagnot	Larson	Larson	John		V. 062851	- 19 -
Larsen	Wagnot	Larson	Larson	Marcetta		W. 063187	- 21 -
Larsen	Wagnot	Larson	Larson	Henry		E. 063325	Mar 1 -
Larsen	Wagnot	Larson	Larson	Karin		D. 063619	- 13 -

DOMESTIC RELATIONS INDEX -- Superior Court, King County, Wash.

SURNAME	PLAINTIFF - GIVEN NAME		SURNAME	DEFENDANT - GIVEN NAME		Number Of Cause	DATE OF FILING Month Day Year
	ABCDEFGHIJKL MNOP	QRSTU VWXYZ		ABCDEFGHIJKL MNOP	QRSTU VWXYZ		
LAR - LAV							
Benny			Larsen	James	W.D. 63976	Mar 25 1979	
Janette			Larsen	James	W.D. 64199	29	
Judith			Larsen	Joseph	B.D. 64492	Apr 5	
Sara			Larsen	Larry	C.D. 64605	11	
Shyla			Larsen	Lloyd	SB 64708	12	
Robert			Lathrop	Bonita	D. 64944	22	
Katherine			Larson	Sheldon	E.D. 65157	26	
West			Larson	John	W.D. 65282	May 1	
Cecilia			LaRonge	Tom	W.D. 65548	May 9 74	
Betty			Benson	Eleanor	D. 65604	10	
Gynne			Larson	Ronald	D. 65711	15	
Sonya			Larson	Stanley M.	D. 65758	15	
Gucela			Larson	Walter J.	D. 65810	16	
Elisa			Larson	Henry	D. 65979	22	
Micie			Bevan	Wayne S.	D. 65996	23	
Stephen E.			Larson	Dell	D. 66441	Jun 7	
E. Laurent			Larson	Richard A.	D. 66488	Jun 7	
Mary L.			Larson	Richard R.	D. 66582	11	
LaSorella			LaSorella	Joel	D. 66573	11	
James			Johnson	Beri	E.D. 66912	20	
Joan			Larson	Joseph	W.D. 67050	23	
William			Larson	W.D. 67120	27		
Elizabeth			Larson	Larry	D. 67375	27	
Vane			Larson	Paul	D. 67440	Jul 16	
Ruth			Larson	Martin	D. 68058	29	
George			Leiberg	John	G. 68466	Aug 9	
Carina			Larson	Barrett	E. 68577	13	
Janetta			Larson	W.D. 68776	30		
Leo			Larson	Eleanor	P. D. 70625	Oct 15	
John			Leisen	W.D. 70726	17		
John			Larson	Kenneth	D. 70871	20	
Janet			Larson	Joe	W.D. 71157	30	
Mary			Larson	Alvin	E. D. 71208	31	
Ramona			Larson	Symon	P.D. 71319	Nov 4	
Kathleen			Larson	Terry	D. 71527	8	
Nicholas			Larson	Casslyn	M. D. 71817	19	
William			Larson	W.D. 71941	Dec 10		
Carl			Larson	W.D. 72146	11		
Lyle			Larson	Oliver	E. D. 72562	16	
Martha			Larson	Donald	E. D. 73181	Jan 10 1975	
Ella			Larson	Eric	E. D. 73232	14	
Larry			Larson	Clara	E. D. 73422	20	
James			Larson	W.D. 73501	21		
W.D. 73721			Larson	John	W.D. 73721	22	
Clairne			Larson	John	D. 73906	31	
Kathrine			Larson	Zuifoa	D. 73995	Feb 5	
Samuel			Larson	Robert	D. 74362	18	
Barbara			Larson	Robert	D. 74434	20	
Edward			Larson	Carol	E. D. 74627	26	
Mary			Larson	W.D. 74707	28		

AW
 BA
 CA
 DA
 EA
 FA
 GA
 HA
 IA
 JA
 KA
 LA
 MA
 NA
 OA
 PA
 QA
 RA
 SA
 TA
 UA
 VA
 WA
 XA
 YA
 ZA

DOMESTIC RELATIONS INDEX -- Superior Court, King County, Wash.

SURNAME	PLAINTIFF - GIVEN NAME		SURNAME	DEFENDANT - GIVEN NAME		Number Of Cases	DATE FILED Month Day Year
	A B C D E F G H I J K L M N O P Q R S T U V W X Y Z	1 2 3 4 5 6 7 8 9 10 11 12		A B C D E F G H I J K L M N O P Q R S T U V W X Y Z	1 2 3 4 5 6 7 8 9 10 11 12		
LAF - LAU							
Larkin	Ed	B	Larkin	Justin	V	874828	Mar 4 75
LaRock	Robert	B	LaRock	Judith	A	D 74827	- 5 -
Lalich	Felix	G	Lalich	Quinn	J	875179	- 14 -
Lambert	Marion	M	Lambert	Nicky	R	D-15215	- 14 -
Lambert	Marion	M	Lambert	Ronald	R	D-75277	- 14 -
Lambert	Marion	M	Lambert	Quynh	D	-75258	- 17 -
Lambert	Marion	M	Lambert	Donald	A	D-15257	- 17 -
Lambert	Marion	M	Lambert	Nancy	T	D-25333	- 20 -
Lambert	Marion	M	Lambert	Nancy	J	D-75423	- 25 -
Lambert	Marion	M	Lambert	Nancy	A	D-875978	Apr 8 75
Lambert	Marion	M	Lambert	Steven	R	076011	- 8 -
Lambert	Marion	M	Lambert	See		076065	- 10 -
Lambert	Marion	M	Lambert	Judith	A	076066	- 10 -
Lambert	Marion	M	Lambert	Barbara	D	-76257	- 16 -
Lambert	Marion	M	Lambert	William	P	D-76220	- 17 -
Lambert	Marion	M	Lambert	Michael	E	D-76344	- 18 -
Lambert	Marion	M	Lambert	Kenneth	A	117261	Mar 75
Lambert	Marion	M	Lambert	William	J	D-77211	- 21 -
Lambert	Marion	M	Lambert	James	W	D-77438	- 26 -
Lambert	Marion	M	Lambert	Floyd	R	D-77467	- 27 -
Lambert	Marion	M	Lambert	Samuel	D	77517	- 28 -
Lambert	Marion	M	Lambert	Chester	D	77839	Jun 6 75
Lambert	Marion	M	Lambert	Ernest	C	D-78017	- 12 -
Lambert	Marion	M	Lambert	Glenn	R	D-78199	- 19 -
Lambert	Marion	M	Lambert	Heidi	E	D-78221	- 24 -
Lambert	Marion	M	Lambert	Armond	P	D-78501	- 27 -
Lambert	Marion	M	Lambert	Patricia	E	77107	Jul 20

DOMESTIC RELATIONS INDEX - Superior Court, King County, Wash.

SURNAME	PLAINTIFF - GIVEN NAME				SURNAME	DEFENDANT - GIVEN NAME				Number Of Cause	DATE OF FILING Month Day Year
	A B C D E F G H I J K L M N O P Q R S T U V W X Y Z	I J K L M N O P Q R S T U V W X Y Z	A B C D E F G H I J K L M N O P Q R S T U V W X Y Z	A B C D E F G H I J K L M N O P Q R S T U V W X Y Z		A B C D E F G H I J K L M N O P Q R S T U V W X Y Z	I J K L M N O P Q R S T U V W X Y Z	A B C D E F G H I J K L M N O P Q R S T U V W X Y Z	A B C D E F G H I J K L M N O P Q R S T U V W X Y Z		
Law-Laz											
Lawrence		James	P		Lawrence		Rebecca	D-40991	Jan 4 1972		
Layden		Donald	D		Layden		Shee	C.D. 41519	- 21 -		
Layson		Bobby	D		Layson		Funella	A. 741776	Feb 3		
Lawrence		Robert	E		Leas		Helen	J.D. 42021	- 9 -		
Lawn		Gerald	A		Leasor		Caroline	L.D. 42267	- 17 -		
Lawless		Nancy	B		Lawless		Timothy	D-42277	- 15 -		
Lawson		Arnold	M		Kelly		Cubyn	X.P. 42374	- 13 -		
Lawrence		Bruce			Lawrence		Thelma	D-43079	Mar 16		
Lax		Wace			Lax		Nathan	D43906	Sept 13		
Layson		Kathryn	L		Layson		James	K.P. 4445	- 20 -		
Layson		Mary	A		Hemmetts,		Larry	D. 45030	May 23		
Lawler		Marguerite	W		Lawler		Ronald	J.D. 45437	June 7		
Lawrence		James	S		Lawrence		Helen	L.D. 45844	- 21 -		
Lawrence		Jean			Lawrence II		Joseph	C.D. 45950	- 23 -		
Lay		Wace			Lay		Langlois	M.D. 46082	- 28 -		
Lawell		Jule	G		Lawell		Charles	M. 46223	- 30 -		
Lawrence		Lloyd			Lawrence		Ruby	B. 46568	July 18		
Lawrence		Nancy	W		Lawrence		E. Elizabeth	D-46580	- 18 -		
Lawson		Bobby	R.F.		Lawson		Dary	D. 46617	- 19 -		
Lawson		Mable	E		Lawson		James	D. 46959	Aug 2		
Laxton		James	A		Lawson		Bobby	E. 47104	- 7 -		
Lawless		Peter			Lawless		Susan	D-48138	Sept 14		
Laye		Elaine	J		Laye		Christopher	J. 48527	- 29 -		
Lawson		Carol	J		Lawson		Juda	W. 48573	Oct 6		
Lawless		Robert	C		Lawless		Debra	D. 48278	- 20 -		
Lawe		Nancy	M		Lawe		Larry	A. 49681	Nov 6		
Lawton		Lucy	M		Lawton		Wendy	W. 49718	- 9 -		
Lawless		Janita	M		Lawless		John	D. 50101	- 22 -		
Laxton		Barbara	C		Apby,		Robert	E. 51134	Jan 12 73		
Lawson		Wenema	S		Lawson		Richard	E. 51178	- 15 -		
Layman		Muriel	M		Layman		Lloyd	L. 51542	- 24 -		
Lawson		Muriel	E		Lawson		James	C. 52105	Feb 13		
Layson		Sheila			Layson		Carl	D. 52165	- 13 -		
Layfield		Mary	C		Layfield		Christine	E. 52253	- 15 -		
Lawe		Janita	P		Lawe		James	A. 55195	May 29		
Lawe		Nancy			Lawe		Betty	D. 6170	Jul 3		
Lawrence		Kathleen	M		Lawrence		Ronald	L.D. 46516	- 18 -		
Lawson		Fredrick	A		Hannah,		Caroleen	L. 46650	- 23 -		
Lawson		Patricia	D		Lawson		Patrick	W. 49427	Oct 17		
Lawson		Mary	A		Lawson		Rayford	D. 49763	- 31 -		
Lawson		Lea	A		La Jelle		Ray	M. 49937	Nov 7		
Lawson		Robert	A		Lawson		Cynthia	L. 463469	Mar 8 74		
Lawson		Bill			Reel		Norman	D. 3513	- 11 -		
Lawson		Mary	G.E.		Hemmetts,		Larry	D. 463550	- 12 -		
Lawrence		Marjorie			Lawrence		Bruce	D. 45529	May 7		
Lawson		Donald	M		Killey,		Enid	L. 465732	- 15 -		
Lawson		Marlee	E		Lawson		James	C. 48060	July 29		
Layne		Flossie	W		Layne		Everett	L. 48080	- 29 -		
Lawrence,		Carolyn	L		Lawrence,		Albert	C. 469400	Sept 6 74		
		Joyce	V		Lawless		Wendy		- 19 -		

AW
EA
EB
EM
EN
EP
EQ
ER
ES
ET
EU
EV
EW
EX
EY
EZ

DOMESTIC RELATIONS INDEX -- Superior Court, King County, Wash.

SURNAME	PLAINTIFF - GIVEN NAME		SURNAME	DEFENDANT - GIVEN NAME		Number Of Cases	DATE OF FILING
	A B C D E F G H I J K L M N O P Q R S T U V W X Y Z	1 2 3 4 5 6 7 8 9 10 11 12		A B C D E F G H I J K L M N O P Q R S T U V W X Y Z	1 2 3 4 5 6 7 8 9 10 11 12		
Larson	Angie		Tarson	Donce	Ralph C.	0689947	Sept 24 51
Larson		Clara	Larson			2 D-70177	Oct 1 -
Larson		Rebecca	Larson		Thomas R.	W-70216	- 21 -
Larson					Tony	W-5117	Nov 15 -
Larson					Sophia	P. D-71508	Dec 13 -
Larson	Kathie		Larson	Ernest		E. W-72582	- 16 -
Larson		Sharon	Larson	Karson		L. D-73679	Jan 20 75
Larson		Yvonne	Larson		Roy	L. D-74754	Mar 3 -
Larson						D. D-715437	21 -
Larson	Martine		Larson Jr.		Roy	D. 77169	May 11 -
Larson	John		McKinnon	Alise		D. 77501	- 28 -
Larson	Alta		Larson	Freeman		D. 78165	June 13 -
Larson			Larson		Sharon	C. D. 7662	July 25 -
Larson	Bonithy		Larson	George		T. D. 7776	Aug 4 -

DOMESTIC RELATIONS INDEX--Superior Court, King County, Wash.

SURNAME	PLAINTIFF - GIVEN NAME				SURNAME	DEFENDANT - GIVEN NAME				Number Of Cases	DATE OF FILING Month Day Year
	A B C D E F G H I J K L M N O P Q R S T U V W X Y Z	A B C D E F G H I J K L M N O P Q R S T U V W X Y Z	A B C D E F G H I J K L M N O P Q R S T U V W X Y Z	A B C D E F G H I J K L M N O P Q R S T U V W X Y Z		A B C D E F G H I J K L M N O P Q R S T U V W X Y Z	A B C D E F G H I J K L M N O P Q R S T U V W X Y Z				
Lea-Led											
Ledford		James			Ledford, Jr		Rachel		707-4125	Jan 13 1972	
Learn		Jeanne			Learn		Jack		D-4184	- 20 -	
Le Baron		Steven	H		Le Baron		Kathleen		A-D-41149	Jul 7 -	
Lebo		Elvorthy			Lebo		John		707-47944	Mar 13 -	
Lebo		Richard			Lebo		Lacey		D-43033	- 15 -	
Lebo		Frances	M		Lebo		Robert		D-43416	- 28 -	
Lebo		Margaret	H		Le Baron		William		D-43937	Apr 13 -	
Lebo		Barbara			Leary		Stonagle		D-44528	May 15 -	
Lebo		Amin	B		Leary		Shry		D-44877	- 16 -	
Lebo		Jeanne	A		Le Baron		Raymond		D-45374	June 5 -	
Lebo		Connie	L		Leary		Robert		M-D-45605	- 13 -	
Lebo		Carol			Le Cavalier,		Alan		D-45703	- 15 -	
Lebo		Willie	H		Leach		Joseph		D-46174	- 30 -	
Lebo		Willie	H		Leachy		Joseph		M-D-46226	July 1 -	
Lebo		Lester	L		Leckrone		Wanda		D-46743	- 24 -	
Lebo		Emile	L		Leach		Clifford		D-46784	- 26 -	
Lebo		Coleman	L		Lechetter		Margaret		D-47020	Aug 3 -	
Lebo		Margaret	A		Lege		Grant		D-48411	Sept 25 -	
Lebo		Charlene	D		Leas		Joseph		D-49114	Oct 18 -	
Lebo		George	A		Lechner		Terry		D-49656	Nov 3 -	
Lebo		Bobby	R		Leaf		Ellen		D-50225	- 30 -	
Lebo		Constance	O		Leblow		John		D-50563	Dec 14 -	
Lebo		Willie			Lebo		Freemery		D-50575	- 15 -	
Lebo		Kathleen	L		Leblow		Howard		D-51558	June 25 1972	
Lebo		Glaine	L		Leary		William		D-51810	700 1 -	
Lebo		Lois	L		Le Baron		Margaret		D-51945	- 7 -	
Lebo		Charlene	H		Leas		Joseph		D-52536	- 27 -	
Lebo		Cheryl	M		Lebo		James		D-53322	Mar 23 -	
Lebo		Charles	P		Largant		Phyllis		M-D-53709	Apr 6 -	
Lebo		Wynn	K		Muske		Patricia		A-55399	- 17 -	
Lebo		Roy	E		Leamed		Renneth		D-54132	- 23 -	
Lebo		Sophia	E		Le Blanc		Robert		D-54230	- 25 -	
Lebo		Fre	J		Leary		John		R-D-54242	- 26 -	
Lebo		Carol	J		Leano		James		D-54465	May 21 -	
Lebo		Sandra	K		Le Count		Mark		D-55217	June 20 -	
Lebo		Prattige	D		Le Brun, Jr		Ruffin		D-57374	Aug 16 -	
Lebo		Cheryl	A		Leanne		Edward		D-57885	- 31 -	
Lebo		Sophia	E		Le Blanc		Robert		D-58093	Sept 10 -	
Lebo		Margaret	A		Leddette		Renneth		C-D-58170	- 11 -	
Lebo		Margaret	E		Leddette		Christina		D-58260	- 13 -	
Lebo		Louis	A		Lechler		Vincent		L-58295	- 14 -	
Lebo		Bloria	J		Lehoux		Andre		D-58451	- 19 -	
Lebo		John	J		Leary		Jack		D-58781	- 25 -	
Lebo		Kay	L		Leary		Lee		D-59926	Nov 7 -	
Lebo		Judith	L		Leckensby		Terry		D-60131	- 13 -	
Lebo		Paula	J		Lecky		Harriet		D-60607	- 19 -	
Lebo		Barbara	E		Leclerc		Nancy		D-60885	- 21 -	
Lebo		Sandra	J		Leahan		Willy		D-61117	- 20 -	
Lebo		Martha	J		Leach		Joe		D-61752	Dec 5 -	
Lebo		Lois	R		Lealand		Margaret		D-62165	Jan 28 1974	

EA
 EB
 EC
 ED
 EE
 EF
 EG
 EH
 EI
 EJ
 EK
 EL
 EM
 EN
 EO
 EP
 EQ
 ER
 ES
 ET
 EU
 EV
 EW
 EX
 EY
 EZ

DOMESTIC RELATIONS INDEX--Superior Court, King County, Wash.

SURNAME	PLAINTIFF - GIVEN NAME					SURNAME	DEFENDANT - GIVEN NAME					Number Of Cause	DATE OF FILING Month Day Year
	A B C D E F G H I J K L M N O P Q R S T U V W X Y Z						A B C D E F G H I J K L M N O P Q R S T U V W X Y Z						
Lee-Lem													
Lee		Ernest		E	Lee		Demist				K D-41082	Jan 6 1972	
Lee		Marc		D	Lee		Sharon				K D 41697	Feb 1 -	
Lee		Walter		W	Lee		Margaret				D-11815	- 4 -	
Lee		Andrew		A	Lee		John				C D 41935	- 8 -	
Lee		Karen		J	Lee		Eugene				E D-42184	- 15 -	
Lee		Juanne		J	Lee		Carol				D-42598	Mar 1 -	
Lee		Judith		A	Lee		Victoria				K D-42610	- 1 -	
Lee		David		D	Lee		Phillip				K D-42687	- 3 -	
Lee		Dora		D	Lee		Raymond				7-42733	- 6 -	
Lee		Benny		B	Lee		Henry				K D-42753	- 6 -	
Lee		Marion		M	Lee		Alfred				J D-42767	- 7 -	
Lee		Donald		D	Lee		Leslie				E D 43350	- 27 -	
Lee		Jeanne		J	Lee		Henry				E D 43358	- 27 -	
Lee		Leslie		L	Lee		Betty				D D 43718	Apr 13 -	
Lee		Arthur		A	Lee		Jeanette				E D 43946	- 14 -	
Lee		Robert		R	Lee		Leith				D D 44050	- 19 -	
Lee		Monica		M	Lee		Linda				L D-44137	- 20 -	
Lee		Cheryl		C	Lee		Wendy				19-44216	- 20 -	
Lee		Lamar		L	Lee		Wendy				D 44398	May 1 -	
Lee		Ronald		R	Lee		Wendy				D 44655	- 2 -	
Lee		Deanna		D	Lee		Albert				J 2-44815	- 15 -	
Lee		Brian		B	Lee		Anna				R D 45026	- 20 -	
Lee		Martha		M	Lee		Magne				7-45450	Jan 7 -	
Lee		Richard		R	Lee		Janice				E D 45557	- 12 -	
Lee		Betty		B	Lee		Miriam				A D 45624	- 13 -	
Lee		Theodore		T	Lee		Jerry				J D 45872	- 21 -	
Lee		Catherine		C	Lee		Robert				S D-45989	- 26 -	
Lee		Detaphine		D	Lee		William				B D 46540	July 17 -	
Lee		Paul		P	Lee		Josford				A D 46551	- 17 -	
Lee		Patricia		P	Lee		Ed				M D 46744	- 24 -	
Lee		Deborah		D	Lee		Mark				J D 47146	Aug 8 -	
Lee		Kenneth		K	Lee		Molly				E D 47236	- 11 -	
Lee		Judith		J	Lee		David				D 47265	- 21 -	
Lee		Leanne		L	Lee		Norma				L D-47528	- 22 -	
Lee		Ronnie		R	Lee		Fred				R D-47522	- 23 -	
Lee		Alvin		A	Lee		Alene				M D-47550	- 24 -	
Lee		Corinne		C	Lee		Thomas				M D-47667	- 28 -	
Lee		Hakson		H	Lee		Chong				J D-47703	- 29 -	
Lee		Mabel		M	Lee		Wesley				K D-48448	Nov 25 -	
Lee		Sharon		S	Lee		Shelly				D 48787	Oct 5 -	
Lee		Delores		D	Lee		Oran				D 48955	- 11 -	
Lee		Lorraine		L	Lee		D.				W D 48968	- 11 -	
Lee		Frank		F	Lee		Cheryl				B D 49279	- 20 -	
Lee		James		J	Lee		Joyce				M D-49515	- 30 -	
Lee		Barbara		B	Lee		Cheryl				H D 49534	- 31 -	
Lee		Worothy		W	Lee		Jack				C D 49597	Nov 2 -	
Lee		Margaret		M	Lee		Therese				D-50164	- 23 -	
Lee		Charlene		C	Lee		Therese				A D-50307	Dec 1 -	
Lee		Max		M	Lee		Therese				A D-50500	- 14 -	
Lee		John		J	Lee		Nelson				A D-50500	- 14 -	
Lee		John		J	Lee		Sharon				E D 51023	Jan 8 73	

LEE LEM

DOMESTIC RELATIONS INDEX--Superior Court, King County, Wash.

SURNAME	PLAINTIFF - GIVEN NAME			SURNAME	DEFENDANT - GIVEN NAME			Number Of Course	DATE OF FILING Month Day Year
	A B C D E F G H	I J K L M N O P	Q R S T U V W X Y Z		A B C D E F G H	I J K L M N O P	Q R S T U V W X Y Z		
	L	E	M	L	E	M			

INDEXED
SERIALIZED
FILED