

# GENERAL INDEX - DEFENDANT - SUPERIOR COURT, KING COUNTY, WASH.

DEFENDANT	GIVEN NAME		PLAINTIFF	NUMBER OF CAUSE	DATE OF FILING
	ABCD EFGH	I J KLMNOP QRSSTUVWXYZ			
<b>Hor-Hoz</b>					
Howard and Alvin		(Larson)	COMMERCIAL S. P. CO. OF WASH., INC.	75203	June 6 1976
Hoyle and James Frank			Ward, Clarke M	752173	- 7 -
Home Franchises Charles		(Kearney)	General Acceptance Corp	752226	- 8 -
Hoy, et al		(Lavelle) (Richard)	State Farm Mutual Automobile Insurance	752346	- 12 -
Hoy, et al Day		(Robert)	Johnson, Paul Glenn	752367	- 12 -
Hoy, et al			Washington Debt Inc	752344	- 12 -
Howards used Cars et al			Shepherd, F B et al	752449	- 29 -
Howard and Betty			Watson, Joyce et al	752529	July 17
Howell, et al et al			Mengham, John Patrick et al	752738	- 21 -
Huyt Motor Co et al			Abston, Allen	752511	- 31 -
Huyt Motor Co et al			Edie, Thomas et al	752510	- 31 -
Hyde and James Frank			Northwest Service, Inc et al	752225	Aug 10
Thames et al et al			French & Pike Associates	752431	- 22 -
Hope		(Larson)	Machado, John et al	732035	- 30 -
Howson et al et al			COMMERCIAL S. P. CO. OF WASH., INC.	752091	Aug 1
Huyt		(George)	De Lachance, G. J.	752125	- 17 -
Howard et al		(Walter)	Carroll Airways Inc	752720	- 27 -
Howards Mrs Inc et al			WASHINGTON CREDIT, INC.	752957	Oct 3
Howards Corp			et al	752957	- 3 -
Hoyt, et al et al		(Charles) (Richard) (Larson)	FEDERAL NATIONAL MORTGAGE ASSOCIATION	752246	- 12 -
Hoy et al		(Stacy)	Henderson from District	752787	- 24 -
Howard et al		(Larson)	STATE OF WASHINGTON	752000	July 5
Hoy et al et al (Larson)		(Kathleen)	All-States Savings Co	752324	- 8 -
Howard et al		(Larson)	State Credit Assoc, Inc	752704	- 15 -
Howard et al		(Larson) (James)	First National Bank of Everett	760015	- 27 -
Howard et al		(Larson) (Michael)	Wells Fargo Federal Savings and Loan Assoc.	760109	- 29 -
Howard et al		(Larson) (Lloyd)	WASHINGTON CREDIT, INC.	760850	Dec 10
Home et al		(Joseph)	Bretnauer, William	761068	- 22 -
Home et al		(Larson) (Lloyd)	Bay Construction Co et al	761910	Jan 18 1973
Howard Building Maintenance et al		(Larson)	WASHINGTON CREDIT, INC.	748529	Feb 6
Howard et al		(Larson)	Sepfenick, Robert et al	763361	- 27 -
Howard et al		(Larson) (Marta)	Collection Bureau Inc	763658	Mar 7
Howard et al		(Larson)	Coast Mortgage Company	763701	- 5 -
Howard et al et al		(Larson)	Transport Clearing, Inc	763897	- 13 -
Howard Manufacturing Company of California et al		(Larson)	Tongaber, Kenneth L.	749513	- 21 -
Howard et al		(Larson)	Sunley Lumber Co	764165	- 20 -
Howard et al		(Larson)	Eagle Savings & Loan Assoc.	764480	- 18 -
Howard et al		(Larson)	GAYLE MILLERS	764753	Apr 3
Howard et al		(Larson)	Rodley, Richard	764787	- 4 -
Howard et al et al		(Larson)	WASHINGTON CREDIT, INC.	764876	- 6 -
Howard et al et al		(Larson)	Capitulation, Inc	765065	- 11 -
Howard et al		(Larson)	Bankton, Joseph J et al	765434	Apr 22
Howard Bell Refrigeration, Heating & Cooling		(Larson)	Trust Fund Services & Corp.	765817	May 2
Howard & Wright Construction Co et al		(Larson)	Pacific Mono Roof Inc	765801	- 2 -
Howard		(Larson)	Young Authority of the City of Seattle	766363	- 16 -
Hoyle, et al et al		(Larson)	Lucy, George	766926	Jun 1
Howard et al et al		(Larson)	Boyd, Richard et al	767508	- 17 -
Howard et al et al		(Larson)	Keese, William R et al et al	767763	- 22 -
Howard et al		(Larson)	Keese, William R et al et al	767763	- 22 -

GENERAL INDEX - DEFENDANT - SUPERIOR COURT, KING COUNTY, WASH.

DEFENDANT	GIVEN NAME		PLAINTIFF	NUMBER OF CAUSE	DATE OF FILING
	ABCDEF	GHIJKL			
<b>Hor-Hos</b>					
Howard		John	Habakungas, Charles et al	718083	Jul 2 '23
Howard, et al	(Helen)	Michael	Citizens Federal Savings & Loan Assoc. of Seattle	768776	24 -
Howe, et al		John	Robbins, Lloyd B.	769123	Aug 1 -
Howard		Joseph	STATE OF WASHINGTON	769330	3 -
Howe, et al		Joseph	Do M Investments	769735	18 -
Howe, et al		Joseph	Allen, Norman H.	769779	17 -
Howe, et al		Robert L.	Carpenters Trust of Western Washington	770475	31 -
Howard	(Linda)	James	Thompson, Arthur R.	770767	Sept 12 -
Howe, et al		Ferry (Baily)	Ray Construction Co. Inc et al	770900	13 -
Howe, et al		Halle	Wash. Co	771065	17 -
Howard		Phyllis	Clark, Glenn	771305	28 -
Howard		Tracy	Silva, Sr, Anthony J.	765309	Oct 1 -
Howard	Betty		STATE OF WASHINGTON ex rel Howard E. Davis	772479	Nov 1 -
Howe, et al	Bellet		Northwest Administrators Inc.	763818	Dec 11 -
Howe, et al	Howard		Greenell, Donald E. et al	774668	26 -
Howe, et al	James		STATE OF WASHINGTON	775120	Jan 3 '77
Howe, et al	James		STATE OF WASHINGTON	775121	7 -
Howard et al	Jeffrey		Western Jones Inc et al	775380	11 -
Hoxie,	Eugene (Jacquelyn)		Providence Institution for Savings	775762	24 -
Howe, et al	Lee		Keith, Bruce B.	763683	15 -
Howe, et al	Eugene Jacqueline William		Bates, Ray C. et al	777476	25 -
Howe, et al	Nancy		Jones, Isabel B. et al et al	777855	Mar 11 -
Howard, et al	Hubert (Kathryn)		Metropolitan Mortgage & Securities	777895	12 -
Howe, et al	Landra		Kane, Hilda	778297	Apr 4 -
Howe, et al	Myrtle		STATE OF WASHINGTON	779272	12 -
Howe, et al	Frank		Spear, A. H.	779309	16 -
Howe, et al	L.		United Equities Corporation	779415	17 -
Howe, et al			Kagler, Eugene J et al	780331	May 1 -
Howe, et al			Olympic Excavating & Developing Inc.	773483	6 -
Howe, et al	David		WASHINGTON CREDIT, INC.	781633	June 12 '74
Howe, et al	(Mary)		Dunell, Lombard J, admin	781852	14 -
Howe, et al	Lombard		Israel, Joseph A. et al	782450	Jul 2 '74
Howe, et al	James		WASHINGTON MUTUAL SAVINGS BANK	782876	12 -
Howe, et al	Lombard		all car leasing services co.	783490	26 -
Howe, et al	Donald		INTERNATIONAL MERCHANTILE CO.	778397	25 -
Howe, et al			Walker, Kathryn G.	783925	Aug 7 -
Howe, et al	(Betty)		COMMERCIAL SERVICE COMPANY, INC.	784174	19 -
Howe, et al	Wells		Northwest Finance Corp. of Long Beach	784556	20 -
Howe, et al	Robert		Savage, Dean	785380	Sept 9 -
Howe, et al	James		Walcott, Terrance L et al	785485	10 -
Howe, et al	James		COMMERCIAL SERVICE COMPANY, INC.	785725	11 -
Howe, et al	Therese		Northwest Finance Corp.	786279	Oct 1 -
Howe, et al	Therese		STATE OF WASHINGTON	786499	1 -
Howe, et al	James		INTERNATIONAL MERCHANTILE CO.	787719	21 -
Howe, et al	James		Meyer, Neil L et al	787595	31 -
Howe, et al	Fred		WASHINGTON CREDIT, INC.	787806	Nov 6 -
Howe, et al	Helen		Citizens Federal Savings & Loan Assoc.		

11  
 12  
 13  
 14  
 15  
 16  
 17  
 18  
 19  
 20  
 21  
 22  
 23  
 24  
 25  
 26  
 27  
 28  
 29  
 30  
 31  
 32  
 33  
 34  
 35  
 36  
 37  
 38  
 39  
 40  
 41  
 42  
 43  
 44  
 45  
 46  
 47  
 48  
 49  
 50  
 51  
 52  
 53  
 54  
 55  
 56  
 57  
 58  
 59  
 60  
 61  
 62  
 63  
 64  
 65  
 66  
 67  
 68  
 69  
 70  
 71  
 72  
 73  
 74  
 75  
 76  
 77  
 78  
 79  
 80  
 81  
 82  
 83  
 84  
 85  
 86  
 87  
 88  
 89  
 90  
 91  
 92  
 93  
 94  
 95  
 96  
 97  
 98  
 99  
 100



GENERAL INDEX - DEFENDANT - SUPERIOR COURT, KING COUNTY, WASH.

DEFENDANT	GIVEN NAME				PLAINTIFF	NUMBER OF CAUSE	DATE OF FILING		
	ABCD EFGH	I	KLMNOP Q	RSTUVWXYZ			Month	Day	Year
<b>Hor-Hoz</b>									
Howard Johnson Inc					Wsp Passage Co	770733	Dec	30	74
Hyde Inc				Russell	Wsp, Thomas Co	777171	-	30	-
Hyde Inc					Sutton Wash Corp	777515	Jan	27	-
Hyde Inc					Wsp, Thomas Co	777257	-	26	-
Hyde Inc					Wsp, Thomas Co	791311	-	28	-
Hyde Inc					Wsp, Thomas Co	791357	-	29	-
Hyde Inc					Wsp, Thomas Co	788840	Feb	24	74
Hyde Inc					Wsp, Thomas Co	792706	-	28	-
Hyde Inc					Wsp, Thomas Co	792482	Mar	19	-
Hyde Inc					Wsp, Thomas Co	789688	-	14	-
Hyde Inc					Wsp, Thomas Co	794008	-	27	-
Hyde Inc					Housing Authority of City of Seattle	795472	Apr	18	-
Hyde Inc					Carpenters Union of Seattle Washington	795628	May	1	-
Hyde Inc					Alkerm Bell Electric Co.	795671	-	1	-
Hyde Inc					Wsp, Thomas Co	796032	-	9	-
Hyde Inc					Chausser Corp.	796157	-	13	-
Hyde Inc					Opasalle, Mary	796705	-	23	-
Hyde Inc					Langmuir, Gary	796724	-	27	-
Hyde Inc					Merlino, Beilid M	797575	June	12	-
Hyde Inc					Rainier National Bank	797607	-	13	-
Hyde Inc					STATE OF WASHINGTON	798153	-	25	-
Hyde Inc					Nat Island Community, Inc	798192	-	26	-
Hyde Inc					Wsp, Thomas Co	798379	July	1	-
Hyde Inc					Jensen, Fredrick J	798383	-	23	-
Hyde Inc					Summit Sewer Dist	799496	-	25	-
Hyde Inc					Wsp, Thomas Co	799704	-	30	-
Hyde Inc					Wsp, Thomas Co	799712	-	30	-
Hyde Inc					Atlantic Credit Corp.	741976	Jan	28	76
Hyde Inc					NORTHWEST TRUST & ADJUSTMENT CO.	754688	Apr	30	78
Hyde Inc					Bilt Plumbing & Heating, Inc	793103	July	12	76

# GENERAL INDEX - DEFENDANT - SUPERIOR COURT, KING COUNTY, WASH.

DEFENDANT      GIVEN NAME      PLAINTIFF      NUMBER OF CAUSE      DATE OF FILING

**Hor-Hoz**

ABCD EFGH      IJ      KLMN OPQRSTU VWXYZ      SECOND INITIAL      MONTH      DAY      YEAR

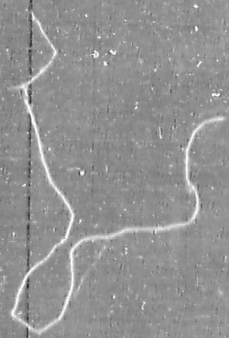

1  
 2  
 3  
 4  
 5  
 6  
 7  
 8  
 9  
 10  
 11  
 12  
 13  
 14  
 15  
 16  
 17  
 18  
 19  
 20  
 21  
 22  
 23  
 24  
 25  
 26  
 27  
 28  
 29  
 30  
 31  
 32  
 33  
 34  
 35  
 36  
 37  
 38  
 39  
 40  
 41  
 42  
 43  
 44  
 45  
 46  
 47  
 48  
 49  
 50





# GENERAL INDEX - DEFENDANT - SUPERIOR COURT, KING COUNTY, WASH.

DEFENDANT	GIVEN NAME		PLAINTIFF	NUMBER OF CAUSE	DATE OF FILING		
	ABCD EFGH	I J KLMNOP QRS TU VWXY Z			Month	Day	Year
Mr H.S. Ht							
Koch		Chia George (Berardi)	Schmidt, Louis E.	73751	May	4	1911
Watson et al		James	Behm, Raymond E.	73885	June	7	-
Watson, et al		James	Greenwood Savings & Loan Association	745754	Nov	30	-
Hend, et al	Donald	(Mary)	Mutual Credit Association Inc.	749607	Mar	7	72
Watson et al		James Robert	Greenwood Savings & Loan Assoc.	755986	Aug	11	-
Watson et al		James	Behm, Raymond E.	73553	Oct	27	-
Koch et al (Dorothy)		Jack	Capital Savings & Loan Assoc.	761145	Jan	4	1973
Vesper et al		Emil	Linsler Limited	762967	Mar	23	-
Wesley, et al		Emil	Collection Bureau Inc.	78459	Aug	19	-
			Dempster, Paul E. et al	78743	June	10	-