

KING COUNTY CLERK

CHANGE OF NAME FROM	DATE FILED	NO.	CHANGE OF NAME TO
McKernan, Elizabeth Goldie Bethans,	July 2 1947	395750	Acherman, Sylvia Barbara
Adams, William Henry	Sept 18	388193	Flower, William Henry
Ayers, Richard Ralph	Nov 5	387764	Feathers, Richard Ralph
Abel, George Curtis	June 16 1948	396826	Check, George Curtis
Abel, Richard Michael	- 16	396826	Check, Richard Michael
Anderson, Bernice Barbara	Apr. 28 1949	406881	Keller, Bernice Barbara
Almelo, David M.	- 28	407100	Meyas, David
Andrus, Milton	- 29	407157	Adair, Shirley Milton
Anger, Rudolph	Sept. 7	412475	Anger, Rose
Aburano, Fusajiro	May 21 1950	420540	Aburano, Fusajiro
Ritchison, Catherine Hawley	July 21	423718	Ingham, Catherine Hawley
Anderson, Donald E.	Apr 5	424379	Kaymond, Sarah Lee
Akahoshi, John Lee	March 19 1951	433556	Anderson, John Lee
Anderson, John Theodore	Feb 1	429621	Detroit, John Theodore
Aloisio, Nicandro	Mar 8	430887	Louis, Nick Andrew
Almassy, John	May 24	433792	Enckemat, John L.
Anderson, Lillian Bernice	Sept 7	437503	Perry, Lillian Bernice
Adam, Charles P.	Oct 5	438495	Martin, Charles P.
Amidon, Jacqueline M.	- 25	439188	Barker, Jacqueline M.
Allen, Homer Leon	Dec 5	440551	Hanson, Homer Leon
Adams, Merle Edmond	April 10 1952	444838	Elliott, Edmond Merle
Andreason, George Thomas	June 27	447688	Howland, George Thomas
Anderson, Franklin	July 3	447916	Anderson, Frank L.
August, Julius George	- 17	448201	August, George
Anderson, Joyce Weeks	Aug. 14	447384	Anderson, Joyce W.
Abadie, Vane Aytana	Nov. 28	453041	Abogadie, Vichiano Aytana
Atkey, Patricia H.	Apr 11 52	457722	Atkey, Patricia H.
Arne, Bonnie Mae	July 20	450810	Arnpick, Bonnie Mae
Ambrosio, Francisco	July 8 52	471520	Ambrosio, Frank
Armbruster, Robert	- 28	472144	Armbruster, Frederick Robert
Anderson, Richard Harwood	Dec 28	477130	Anderson, Dick
Adair, Thomas	May 17 1953	481844	Adair, Lelvan Thomas
Anderson, Paul Edward	Aug. 19	485084	Hpton, Paul Edward
Agnelli, Diane Louise	- 17	485041	Ranberg, Diane Louise Agnelli
Armstrong, Dennis Willard	Feb 1 1954	490598	Nassell, Dennis Armstrong
Arne, Margaret	- 14	491054	Dygness, Margaret Arne
Atkinson, Karen Lech	May 4	493928	Bennett, Karen Lech
Anderson, Doris Catherine	Jan 14 1956	495393	Scallatin, Doris C.
Arvanitis, Arangelos	Aug. 30	497988	Arvas, Frank James
Allen, May Reed	Sept 21	499300	Phillips, Reed Ch.
Allen, Peggy Jean	- 28	499301	Phillips, Peggy Jean
Allen, Mark Gary	Oct 24	500276	Bauer, Mark Gary
Anderson, Jerry Elvis	Dec 21	502320	Michelsen, Jerry Elvis
Anderson, Shirley Jean	- 21	502320	Michelsen, Shirley Jean
Anderson, Robert Sidney	- 21	502320	Michelsen, Robert Sidney
Anderson, Patricia Jean	- 21	502320	Michelsen, Patricia Jean
Amon, Isaac	June 6 1957	508332	Amon, Jerry Isaac
Alger, Orville Elmer	- 14	508642	Breid, Orville Elmer
Alquist, Cecelia Kahlant Millham Louisa	- 14	508675	Alquist, Cecelia Kahlant
Alford, Dennis Elizabeth	Oct 24 57	512835	Blumstein, Dennis Elizabeth
Albrighton, George Sigurd	Oct 11	512248	Albrighton, George Sigurd
Abogadie, Sue Hanson	Dec 5	515320	Hanson, Sue

KING COUNTY CLERK

CHANGE OF NAME FROM	DATE FILED	NO.	CHANGE OF NAME TO	FILING
aldridge, Abel Irene	Jun 14 1953	516618	aldridge, Abel R.	
Cho, Mary Louise	- 29 1953	517258	Lozinski, Marie Louise	
Cho, Judith Elaine	- 29 7/53	517258	Lozinski, Judith Elaine	
Asker, Wallace Levi	Feb 21 -	518173	Parson, Olaf Wallace	
Allandyce, Jack Ernest Henry	- 25 -	518317	Frenik, Jack Ernest	
Anderson, Mary Victoria	May 29 -	520071	Anderson, Esther Bowen	
Allen, Lawrence Lee	June 27	523359	Horton, Fred Wayne	
Allen, Bernice Ethel	July 2 -	523567	Wattum, Lillian W.	
Atkins, Lawrence	Oct 3 -	527387	Buck, Bernice Ethel	
Correll, Roger Edwin	Dec 8 -	527857	Stephens, Harry Edwin	
Abell, Donna M	Feb 27 1953	532910	Austin, Roger Edwin	
Altstatt, Jessie E	June 9 -	537133	Garmley, Donna Marie	
Altstatt, Sheila Ann	- 25 -	537836	Meyer, Jessie E	
Anderson, Deborah Ann	July 22 -	538898	Keller, Sheila Ann	
Atkins Infant Girl	- 29 -	539209	Harrell, Deborah Ann	
Altstatt Jerome Edward			Wilson, Shannon Leigh	
Francis Lorraine	540618		Jerome Edward	
Richard Jerome			Francis Lorraine	
Thomas Edward			Richard Jerome	
Linda Lorraine			Thomas Edward	
Linda Lorraine			Linda Lorraine	
Ancherich, Paul Joseph	Feb 5 1954	541113	Ancherich, Paul Peter	
Arno, Raymond	Dec 18 -	542505	Wallace, Raymond Benjamin	
Anderson, Harold Norman	Apr 6 1954	549331	Barker, Harold Norman	
Anderson, Janice A.	June 21 -	552694	Croftine, Janice A.	
Abaker, Marilyn Anne	July 6 -	553260	Miller, Marilyn Anne	
Altman, Karen Kay	Dec 2 -	560311	Kupper, Karen Kay	
Almond Rose Marie	Aug 16 1954	572076	Larrak, Rose Marie	
Abramowitz, Melvin Harry	Oct 2 -	574083	Abrams, Melvin Harry	
Anderson, Kenneth Stewart	- 25 -	574913	Wagner, Kenneth Stewart	
Akers, Carolyn R	Jan 4 1955	579822	Sherman, Carolyn R.	
Flannery, Eula Lable	- 12 -	582233	Edens, Lisa Lable-Benson	
Austin, Harry Herman	Mar 2 -	580655	Walters, Harry Herman	
Ash, Harry Irving	June 25 -	587122	Ash, Harry Irving	
Ash, Ann	- 25 -	587922	Ash, Ann	
Ash, Paul Richard	- 25 -	587922	Ash, Paul Richard	
Archibald, Michael Lowell	Aug 1 -	587725	Bachler, Michael Lowell	
Aho, Jack Norman	Sept 7 -	589787	Norman, Jack N.	
Aho, Joan Irene	- 1 -	587781	Norman, Joanne Irene	
Atkinson, Robert Arthur	Feb 22 1955	592411	Watson, Robert Arthur	
Atkinson, Bradley Mark	- 22 -	592011	Watson, Bradley Mark	
Jelkovich, Carl Brian	- 22 -	592011	Watson, Carl Brian	
Anderson, Janet Elizabeth	Jan 24 1955	596626	Keene, Janet Elizabeth	
Anderson, Marcia Jean	- 24 -	596626	Keene, Marcia Jean	
Austin, Maude May	May 23 -	602709	Austin, Maude Portland	
Austin, Gary David	June 25 -	604326	Sinkov, Gary David	
Alexander, Kenneth Michael	Aug 1 -	606151	Dodgson, Kenneth Michael	
Alexander, Joseph	- 21 -	607165	Alexander, Joseph	
Allen, Kenneth Randall	Jan 17 1956	614770	Poirer, Kenneth Randall	
Antinoro, Thomas William	Dec 29 -	632191	Fairfield, Thomas William	
Alroy, Bonnie Jean	Feb 5 1956	634569	M. J. Jorgon, Bonnie Jean	
Anderson, Ronald John	June 15 -	641746	Carlyle, Ronald John	

KING COUNTY CLERK

CHANGE OF NAME FROM	NAME	DATE FILED	NO.	CHANGE OF NAME TO	FILED IN
Anderson	George Erik	June 10 1965	647746	Carters, George Erik	
Abrashin	Maria	July 7 -	643124	Braiden, Maria	
Anderson	May Eugene	- 17 -	643658	Barell, May Eugene	
Amara	Sietina, Karlin Emile	Sept 10 -	646447	Sietina, Karlin Emile	
Amara	Sietina, Udo Intas	- 10 -	646448	Sietina, Udo Intas	
Amara	Sietina, Lucija	- 10 -	646449	Sietina, Lucija	
Abash Jator	Karna Odh	- 21 -	647120	Hansen, Karna	
Amerson	John	Oct 19 -	643328	Kentner, John	
Ahlstrom	Kathleen Ann	Nov 3 -	647274	Scott, Kathleen Ann	
Almeida	Pali Kumar	Dec 27 -	651795	Baker, Frederick Herwig Kekaulike Jr.	
(From)	Wendell, Harry Shaw Jr.	Feb 23 1966	654914	Muller, Harry Shaw (To)	
(To)	Atkinson, Wendy Sue	Mar 16 -	655801	Edworthy, Wendy Sue	
(From)	Anderson, Rodney Lee	- 17 -	655794	Barrow, Rodney Lee (From)	
(To)	Ashworth, Patricia	- 25 -	656405	Thomas, Patricia (To)	
(To)	Bentley, Sheila Gail, Longene Gail	Apr 7 -	657088	Patt, Sheila Gail, Longene Gail (From)	
(From)	Belson, Robert Dale, Catherine Ann	May 2 -	658425	Alleson, Robert Dale, Catherine Ann (To)	
(To)	Alleson, Robert Dale, Catherine Ann	May 2 -	658420	Alleson, Robert Dale, Catherine Ann (From)	
	Akamatsu, Toshio	Jan 9 -	660565	Akamatsu, Toshio	
To	Albert, Albert F.	July 5 -	661816	Rochetti, Albert F. (From)	
To	Avery, Mary Sue	Aug 11 -	664157	Folwinski, Mary Sue (From)	
	Bailey, Linda K	- 29 -	664148	Hye, Linda Kay	
	Baldwin, John Paul	Apr 11 -	664705	Brown, John Paul (From)	
	Anderson, Lenor	- 21 -	660025	Winters, Lenor (From)	
	Antonson, Olive May	Oct 18 -	667271	Zimmermann, Olive May	
	Antonson, Jennie Antonette	- 13 -	661291	Zimmermann, Jennie Antonette	
	Anderson, Richard Lee	Mar 15 -	669075	Sabra, Richard Lee	
	Ayres Elaine	Mar 1 1967	674742	Coffey, Elaine (From)	
	Alpsang, Donna R.	- 14 -	675704	Schneider, Donna R.	
	Anderson, Ruth M.	- 19 -	676378	Panding, Ruth M.	
	Anderson, Kenneth Raymond	April 18 -	677557	Kuss, Kenneth Raymond	
	Archibald, Gertrude Marie	Jun 7 -	680438	West, Lena Maximiliana	
	Archibald, Lisa Michelle	- 7 -	680433	West, Lisa Michelle	
	Adams, Susan Lynn	Aug 1 -	685974	Evans, Susan Lynn (From)	
	Asakura, Eiko	- 17 -	684534	Seino, Eiko	
	Austin, Carl	- 21 -	683390	Austin, Carl Ann	
	Austin, Conne Ann	- 21 -	683390	Austin, Carl (From)	
	Anderson, William T.	Oct 3 -	687342	Jarvison, William T.	
	Anderson, Lois	- 3 -	687342	Jarvison, Lois	
To	Allen, Frank Cary	- 5 -	687527	Waggoner, Frank Cary (From)	
	Anderson, Michael William	Nov 21 -	690292	Schwab, Lisa Michael W. (From)	
To	Almeida, Joyce Maria	- 21 -	690565	Strong, Joyce Lee (From)	
	Anderson, Jim W.	- 26 -	690585	Anderson, Jim W.	
	Anderson, Annie M.	- 26 -	690585	Anderson, Annie M.	
	Aurelio, Ray M.	Dec 15 -	691766	Gemido, Ray M.	
To	Amelberg, James LeRoy	- 18 -	691830	Jamick, James LeRoy (From)	
To	Anderson, Linn Fayet	- 19 -	691906	Shannon, Lucille Fayette (From)	
To	Adams, Harvey J.	Feb 7 1968	693503	Adams, Ralph Arnold (From)	
	Arnold, Johnny Willard Jr.	Mar 11 -	694475	Kay, Johnny Willard	
	Anderson, Johnny	- 14 -	694620	Andor, Johnny Anderson	
	Anderson, Bente Brodin	- 14 -	694620	Andor, Bente Brodin	
To	Andor, Johnny Anderson	- 14 -	694620	Anderson, Johnny (From)	
To	Andor, Bente Brodin	- 14 -	694620	Anderson, Bente Brodin (From)	

KING COUNTY CLERK

CHANGE OF NAME FROM	DATE FILED	NO.	CHANGE OF NAME TO	FILING
Allerbury, Leroy Samuel Jr	Apr 1	68693232	Jensen, Roy	
Alpa, Edith	10	68693232	Fitch, Edith William	
Alpa, Julia	10	68693232	Fitch, Paula	
To Allard, Hedy Rose Marie	11	686874	Trathen, Hedy Rose Marie	
To Albinatti, Leroy Winson	12	685625	Monaselli, Leroy Winson	
Alvarado, Lennet	22	695913	Loback, Lennet	(From)
Alvander, Sarah Eugene	23	695913	Loback, David Wayne	(From)
Armstrong, Clifford	25	696055	Anderson, Clifford	
Anderson, Bridget B.	30	696189	Baker, Bridget B.	(From)
Anderson, Bruce B.	30	696189	Baker, Bruce B.	(From)
Alkerton, Sylvia Lynn	May 15	686668	Radwosh, Rebecca Lynn	(From)
Alvander, Eva della	20	696742	Castroita, Eva della	(From)
Alvander, Norma Alicia	20	696742	Castroita, Norma Alicia	(From)
Adams, Dorothy	20	696802	Honer, Dorothy	
To Anderson, Victoria Anne	21	696841	Watkins, Victoria Anne	(From)
Anderson, Joe	23	696920	Nolan, James W.	(From)
Arnold, Patricia Ellen	27	697016	Arnold, Susan Ellen	
Arns, Ronald J.	28	697079	Arntson, Ronald	(From)
To Aukuski, Kimberly Lynn	Jul 3	698271	Moore Kimberly Lynn	(From)
To Aukuski, Robert J.	Aug 30	700092	Wells, Robert J.	(From)
Ayers, David Cody	Sep 10	700348	Harris, David Cody	
To Alton, Fletcher	10	700350	White, James Monroe	(From)
Allen, Braden Brendan	22	700744	Allen, Braden Brendan	
To Anderson, Julie Kathleen	2	700772	Lanning, Julie Kathleen	(From)
Ansens, Sidine, Eunice Egle	Nov 6	702407	Sietins, Eunice Egle	
To Anstee, Bruce Wayne	Dec 30	704007	Lands, Bruce Wayne	(From)
To Anstee, Robert	30	704007	Lands, Kenneth Robert	(From)
Abrahamson, Troy Sidney	Jan 6	704132	Moore, Troy Sidney	
Addicott, Paul Allen	14	704431	Vonada, Paul Allen	
Addicott, Troy Lee	14	704431	Vonada, Troy Lee	
To Ainsman, Viola May	Feb 11	705376	Stanton, Viola May	(From)
Anderson, Donald Lee	Jan 19	705527	Alban, Donald Lee	
To Adams, Phillips Henry	20	706822	Anderson, Donald Lee	(From)
Allen, Sally Jane	26	706998	Borlton, Henry	
To Anderson, John	Apr 24	708152	Benny, Sally Jane	
To Aldrich, Dorothy Eleanor (Kitchener)	25	708221	Wapwaluk, John Andrew	(From)
Alvander, Martha	Mar 20	708412	Scharpf, Dorothy Eleanor	(From)
To Alton, Nancy Barbara	May 2	708476	Carter, Judith	
Alexander, Edna Fitzgerald	9	708770	Jones, Nancy Lucille	(From)
Antella, Maria	Jan 5	709706	Baines, Edna Fitzgerald	
Anson, Timothy Clarence	17	710109	Thera, Maria Camela	
Arms, Edward Stanley	Jul 10	711066	Emerson, Timothy Clarence	(From)
Arms, Marilyn Jean	"	711066	Wozniak, Edward Stanley	
Arms, Steven Wayne	"	711066	"	Marilyn Jean
Arms, Rick W.	"	711066	"	Steven Wayne
Arms, Douglas Edward	"	711066	"	Rick W.
To Arns, Agnes Catherine	22	711342	"	Douglas Edward
Aldrich, Ricky Lee	Aug 6	711983	Watsko, Arns, Catherine	(From)
Arns, Leland	Sep 9	713057	Huston, Ricky Lee	
Allen, Edward Thomas	11	713264	Harr, Danielle Marie	
Ayala, Rosa Nilda	16	713516	Hoy, Edward Thomas	
			Ayala, Jimmy Lee	

KING COUNTY CLERK

CHANGE OF NAME FROM	NAME	DATE FILED	NO.	CHANGE OF NAME TO	FILING
To	Alcon, Mark	Oct 6 1971	714320	Pellonqi, Healy William	(from)
	Adams, Sara Ann	- 27 -	715144	Stead, Sara Ann	
To	Anderson, Elmer Magnus	Nov 6 -	717030	Fredson, Elmer Magnus	(from)
	Arstein, James Robert	Jan 28 1971	718550	Worster, James Robert	
	Arstein, Vera Kathleen	- 28 -	718550	Worster, Vera Kathleen	
	Arstein, Michael Robert	- 28 -	718550	Worster, Michael Robert	
	Arstein, Jonathan Robert	- 28 -	718550	Worster, Jonathan Robert	
To	Allen, Anne J	Jan 19 -	719585	Worster, Anne J	(from)
To	Andersen, David	April 2 -	720430	Zucconi, David	(from)
	Arvigo, Douglas	- 9 -	720722	Zucconi, Douglas	
To	Edamson, James Richard	Jan 15 -	722500	Curtis, James Richard	(from)
	Allace, Jim, Allen	- 15 -	723305	Kingsley, Jim, Allen	
To	Anger, Pamela Kay	- 28 -	723546	Kerr, Pamela Kay	(from)
To	Armentrout, Ruth	July 8 -	725551	Wardness, Ruth Ann	(from)
	Amundson, Carol Lynn	Aug 2 -	726782	Edgard, Carol Lynn	
	Alvord, Max Steven	- 2 -	726894	Rader, Max Steven	(from)
	Adsero, Stephen Douglas	April 23 -	728505	Van Dalen, Stephen Douglas	
To	Anderson, Elton Leroy	Nov 30 -	732102	Manche, Leroy	(from)
To	Aleson, Judy	- 3 -	732377	Wesson, Barbara Ann	(from)
To	Ayers, Barbara Jo	Jan 6 1971	732570	Hightsmith, Barbara Jo	(from)
To	Enana, Vann Leonzie	- 26 -	733903	Stockstill, Vann L	(from)
	Arvey, William Dale	Nov 18 -	735187	Arvey, William Dale	
	Adams, Connie Jo	- 22 -	735282	Arvey, Connie Jo	
	Cham, Judith C.	Nov 22 -	737067	Judith Lelele Yarr	
To	Arvigo, Douglas	Nov 24 -	737501	William, Douglas	(from)
To	Arvigo, Jim Robert	- 4 -	737501	William, Jim Robert	(from)
	Arvigo, Richard James	Nov 7 -	737501	William, Richard James	
	Arvigo, Roger Lee	- 7 -	737501	William, Roger Lee	(from)
	Arvigo, Elizabeth Marie	- 7 -	737501	William, Elizabeth Marie	(from)
To	Amick Corbett Jeffrey Arthur	- 11 -	737970	Corbett, Jeffrey Arthur	
To	Amick Corbett, Diane May	- 14 -	737970	Corbett, Diane May	
	Allen, Mamoru Nakamoto	- 17 -	738017	Nakamoto, Allen Mamoru	
	Allen, Frank John	Aug 3 -	740110	Allen, Frank John	
	Alleman, Troy Edam	- 18 -	741664	Whelock, Troy Edam	
To	Arnold, Alma R.	Apr 2 -	742074	Blute, Alma R.	
	Arce, Haruo	- 1 -	742074	Blute, Haruo	
	Arce, Yoshiko Maruko	- 1 -	742074	Blute, Yoshiko Maruko	
To	Allen, Joshua James	Dec 5 -	743574	Yanco, Joshua James	
	Arvigo, Ronald Leo	Dec 14 -	746316	Bury, Ronald Leo	
	Allen, Steven Stewart	- 22 -	746316	Wickel, Steven Stewart	
	Allen, Robin Wayne	- 22 -	746316	Wickel, Robin Wayne	
	Allen, Marc Lawrence	- 22 -	746316	Wickel, Marc Lawrence	
	Allen, Brian Michael	- 22 -	746316	Wickel, Brian Michael	
	Arvigo, John Frederick	Mar 7 1972	749970	Whelock, John Frederick	
To	Adams, F. Paullette	- 20 -	750016	Pull, Frances Paullette	(from)
	Arvigo, Sergio	- 24 -	750210	Sandness, Sergio	
To	Alless, Stephen E.	Apr 5 -	750605	Scipit, Stephen E	(from)
To	Anthony, Luigi	May 8 -	751968	Sannatione, Luigi	(from)
To	Anthony, Anna	- 8 -	751968	Sannatione, Anna	(from)
To	Arnold, Donna Lea	- 15 -	752238	Whelock, Donna Lea	(from)
	Arce, Gilbert Randolph	July 1 -	754687	Smith, Gilbert Randolph	
	Alvarez, Bonnie Susan	- 1 -	755271	Breenus, Bonnie Susan	

KING COUNTY CLERK

CHANGE OF NAME FROM	DATE FILED	NO	CHANGE OF NAME TO	FILING
McDonald, Alex	Aug 15	72586121	McDonald, Alex	
Douglas, L. W.	22	726428	Douglas, L. W.	
Thomas, Daniel Hayward	31	72737	Thomas, Daniel Hayward	
Hefner, Raymond Edward	Sept 7	726541	Hefner, Raymond Edward	
Smart, Virginia Kathryn	13	727172	Smart, Virginia Kathryn	
Epke, Kenneth Kenny	17	72722	Epke, Kenneth Kenny	
Stott, Patricia Ann	Oct 6	727320	Stott, Patricia Ann	(from)
Kelly, P. Jerry Eugene	19	72737	Kelly, P. Jerry Eugene	(from)
Lee, Lucille Lynn	1	72737	Lee, Lucille Lynn	(from)
Lomonoski, David Eugene	23	72756	Lomonoski, David Eugene	
San Col, Marilyn Louise	29	762180	San Col, Marilyn Louise	
McCulley, Maria V.	29	762137	McCulley, Maria V.	(from)
Hollis, Kurt David	Dec 4	760790	Hollis, Kurt David	
Buchwach, Barbara Ellen	12	76629	Buchwach, Barbara Ellen	(from)
Heaton, Lillian L.	22	761084	Heaton, Lillian L.	
Jerkelson, Alf Anton	Jan 11	1973761675	Jerkelson, Alf Anton	(from)
Wannickie, William Irving	7	761500	Wannickie, William Irving	
Le Ber, Gregory Eugene	14	761884	Le Ber, Gregory Eugene	(from)
Parsons, Lisa Lee	22	761663	Parsons, Lisa Lee	(from)
Stodenburg, Floyd James	7	761103	Stodenburg, Floyd James	
Heuter, Judy	20	763575	Heuter, Judy	(from)
Rogers, Sandra	March 2	763923	Rogers, Sandra	(from)
Anderson, Harvey Clarence	13	763850	Anderson, Harvey Clarence	
Fisher, Sharon Kay	13	763900	Fisher, Sharon Kay	
Coth, Janice Lynn	15	763992	Coth, Janice Lynn	(from)
McKay, Candybell	Apr 2	764678	McKay, Candybell	
Ryan, James Bernard	Apr 8	764138	Ryan, James Bernard	(from)
Beckler, Antoinette D.	25	765541	Beckler, Antoinette D.	(from)
Chapin, Carl Warren	May 9	766005	Chapin, Carl Warren	(from)
Alexander, Kimberly Marie	1	766004	Alexander, Kimberly Marie	
Brook, Anthony Pierce	14	765541	Brook, Anthony Pierce	
Laney, Mimi Joyce	17	766133	Laney, Mimi Joyce	
Anderson, Christine M.	June 12	767358	Anderson, Christine M.	
Anderson, Janine C.	13	767358	Anderson, Janine C.	
Anderson, Jeffrey M.	13	767358	Anderson, Jeffrey M.	
Abry, Josephine Kora	27	767925	Abry, Josephine Kora	
Wood, William Julius	16	768528	Wood, William Julius	(from)
Weir, Kenneth Gordon	23	768784	Weir, Kenneth Gordon	(from)
Erner, Richard Logan	23	768784	Erner, Richard Logan	
Erner, Katherine Clair	23	768784	Erner, Katherine Clair	
Bledsoe, Rosemary	Aug 14	769275	Bledsoe, Rosemary	(from)
Erner, Michael Lynn	14	769278	Erner, Michael Lynn	(from)
Erner, Richard Arnold	20	769223	Erner, Richard Arnold	
Rothschild, Mary Ashkin	25	770016	Rothschild, Mary Ashkin	
Middleton, Thomas Edwin	Apr 10	770674	Middleton, Thomas Edwin	
Taylor, James Hays	17	770879	Taylor, James Hays	
Langell, Paul Michael	19	770936	Langell, Paul Michael	(from)
Kuller, Sharon Alice	21	771089	Kuller, Sharon Alice	(from)
Goodman, Gloria Marie	26	771268	Goodman, Gloria Marie	
Arnold, Scott Ernest	Oct 23	772115	Arnold, Scott Ernest	
Arnold, Scott Ernest	23	772115	Arnold, Scott Ernest	(from)

KING COUNTY CLERK

CHANGE OF NAME FROM NAME	DATE FILED	NO.	CHANGE OF NAME TO	FILING
Adam, Mark Valentine	Jan 11	773713	de Desnoches Adam, Mark Valentine Brian	
Aldrich, M. Suzanne	Jan 11	773714	Aldrich, M. Suzanne	
Aldrich, M. Suzanne	Jan 11	773715	Aldrich, M. Suzanne	
Anderson, Dorl	Jan 11	773716	Anderson, Dorl Philip	
Anderson, Dorl Philip	Jan 11	773716	Anderson, Dorl Philip	



Vertical text on the left edge, likely bleed-through from the reverse side of the page. The characters are faint and difficult to decipher but appear to be arranged in a list or columnar format.

KING COUNTY CLERK

CHANGE OF NAME FROM	NAME	DATE FILED	NO	CHANGE OF NAME TO	FILINGS
Brown, William Robert		June 11 1947	385044	Loomis, William Robert	
Bostrack, Richard Roland		June 18	385267	Young, Richard Roland	
Ruddon, Mary Ellen	et. et. and et. et. and et. et. and	Oct 13	389252	Rose, Mary Ellen	
Breaker, Mary Ellen		Nov 5	389762	Stevenson, Mary Ellen	
Blumkin, Edwin Arthur		"	389886	Wardner, Edwin Arthur	
Cain, William Forrest		Dec 1	390501	Cain, William James Jr.	
Boyarshy, Isadore		"	391239	Boyar, Isadore	
Bielanowski, Nicholas Ignatius		Jan 29 1948	392068	Biel, Nicholas Ignatius	
Burt, William Arthur		Feb 4	392370	Scott, William Arthur Jr.	
Brustein, William Frank		May 6	395536	Bruster, William Frank	
Barr, Catherine Elaine		June 12	396726	Henderson, Catherine Elaine	
Barr, Virginia Marie		"	396726	Henderson Virginia Marie	
Brown, John Francis		"	397157	Limpson, John Francis	
Borsky, Richard Franklin		Aug 31	399232	Sewell, Richard Franklin	
Babshnik, Thomas J. and Anne		Sept 10	399559	Babson, Thomas J. and Anne	
Baruch, David John and Mildred		Oct 6	400466	Baruck, David John and Mildred L.	
Bell, Robbie Lee		"	400583	Pomroy, Robbie Lee	
Bowser, Marjorie M.		Nov 16 1949	405618	Bowser, Marjorie M.	
Bergman, Adolph		"	405692	Riccardi, James A.	
Black, Adeline L.		Apr 31	406854	Webb, Lynn R.	
Bocshore, Barrett W.		"	407051	Boswell, Barrett W.	
Beach, Richard Island		"	407070	Speedman, Richard Island	
Bibby, Herbert		May 11	407531	Ellott, Herbert	
Bredenmeyer, Eleanor May		June 4	408352	Johanson, Eleanor May	
Buck, Marion		"	408726	Lubin, Marion	
Bartholomew, Howard Francis		July 10	409774	Clark, Howard Francis	
Barbagani, George Christ & Catherine		Sept 14	412200	Christ, George B. and Catherine	
Barr, Donald Gordon		"	412010	Grunderson, Donald Gordon	
Broughton, Donald Elroy		Nov 22	414401	King, Donald Edwin	
Brudnick, Nancy Ellen		Dec 29	415612	Burton, Nancy Ellen	
Bouchard, Jackyll		"	415658	Cole, Magda	
Bogachy, Stephen M. and Mary		June 7 1950	422285	Hornell, Stephen M. and Mary	
Bowman, Francis Helen		July 5	422277	Lane, Francis Helen	
Briaman, Doris		"	422701	Davis, Doris	
Bruce, David William		"	422768	Brodwick, David William	
Crane, Jesse Martin		Aug 21	423848	Mansfield, James Edward Harrison	
Brown, Patricia Faith		"	423738	Madsen, Patricia Faith	
Burbank, Leslie Gerald		Sept 5	424398	Smith, Jack Andrew	
Beasley, Ronald Dale		Jan 3	426657	Williams, Ronald Dale	
Blain, Geraldine W.		"	427142	Sennison, Geraldine W.	
Buckner, Donn George		Dec 7	427522	Ky, Donn George	
Bullback, Joe Edward		Mar 1 1951	430662	Woodward, Joe Edward	
Beriman, Jacqueline		May 26	430823	Berger, Jacqueline	
Bryant, Peggy Christine		June 13	432520	Bryant, Phyllis W.	
Borysevich, Chester		June 15	434590	Forster, Chester	
Bobinski, Michael Joseph		Aug 1	436200	Robin, Michael Joseph	
Beard, Richard Lee		Sept 21	438009	O'Sell, Richard Lee	
Bargewell, Walter North, Jr.		"	438116	Nelson, North Arlene Francis	
Blumyer, Eleanor May		"	438237	Kremer, Eleanor May	
Boletad, L. Richard		Dec 6	440552	Attwood, Richard	
Bosoma, Donald Newton		Mar 1 1952	443344	Johanson, Don Newton	
Bottson, Carlina King and		"	443420	King, Carlina Loretta and Dannie Sherrill	

KING COUNTY CLERK

CHANGE OF NAME FROM NAME	DATE FILED	NO	CHANGE OF NAME TO	FILING
Balch, Will Jean	Mar 25 1952	444212	Balch, Shirley Jean	
Brombeck, Harold John & Frances Alice	Apr 7 -	444657	Banks, Harold John B and Frances Alice B.	
Backus, Joseph Theodore and Eleanor Rose	May 28 -	446232	Backus, Joseph Theodore and Eleanor Rose	
Bader, John Charles	June 21 -	447544	Bandlong, Jack Charles	
Bucks, Minnie Griffin	- 25 -	447544	Griffin, Minnie.	
Coyd, Ruth Lahoma	July 9 -	448222	Atkinson, Ruth LaVonne	
Brown, Ronald Edwin	Aug 4 -	448454	Hoppe, Ronald Fred	
Quincita, James McKay	- 10 -	448602	Smith, Lee Roy	
Beedle, Virgil Clifford, Jr	- 14 -	449301	Foster, Clifford Albert	
Black, Pamela J.	- 21 -	449619	Sack, Pamela J.	
Barton, Noah Anne	Sept 16 -	451467	Beddome, Nora Ann	
Baker, Clyde Stebbins	- 14 -	451467	Anderson, Edna Sofia.	
Baker, Jeanne Louise	- 28 -	451112	Robbback, Stebbins Clyde.	
Kellett, William Isaac	Nov 14 -	452504	Fairman, Jeanne Louise	
Bak, Lois Barbara	- 29 -	452865	Falkner, William Isaac	
Burnett, Jack Fitzgibbon	Dec 15 -	453542	Sweeney, Lois Barbara.	
Burns, Richard Joseph	Feb 1 - 1953	453750	Burnett, John Fitzgibbon	
Brasted, Margido Michael	May 1 -	458177	Javice, Richard.	
Brommer, William Ronald	June 11 -	457288	Brasted, William	
Byers, Baby Boy	July 25 -	460650	Choda, Joan Evelyn	
Bauer, Eileen	Aug 29 -	461572	Johnson, William Ronald	
Becourt, Harold	Sept 8 -	462022	Barton, Baxter Richard	
Bonnell, Francis Bernard Jr.	- 17 -	462078	Rishm, Eileen	
Bunker, Virginia Lee	Oct 2 -	462857	Berkowitz, Morris	
Burton, Robert	- 2 -	462866	Bonnell, Frank Bernard Jr.	
Burton, James Edgar	- 14 -	462346	Shannon, Virginia Lee	
Burton, James Edward	- 14 -	46	Buttler, Emily	
Burton, William	- 14 -	46	Burke, Lavana Clifford	
Burton, Betty Helene	- 14 -	46-474	Burke, Jeffrey Edwards	
Burnett, Helen	- 15 -	463174	Burke, Lucile Ann	
Burnett, Chester Anthony et al	Nov 10 -	464101	Cook, Betty Helene	
Bjorkstrom, Donald Harvey and Mary Louise	- 27 -	464578	Burnett, William Green	
Burke, Ray	Jan 6 1953	464555	Blaze, Chester Anthony et al	
Barnowski, Mary and Genevieve	Feb 17 -	466853	Burton, Donald Harvey & Mary Louise	
Bouley, D. Charles	- 23 -	467018	Lagare, Inez	
Beil, William Lawrence	Mar 3 -	467306	Tapert, Ray Bartolo	
Bazwell, Ruby	- 4 -	467365	Barnowe, Mary and Genevieve Mary	
Bauer, Patricia Catharina	Apr 27 -	467192	Bouley, David Lee	
Barbee, Fannie Mose	May 6 -	467527	Baker, William Lawrence	
Brewer, Yvonne Beverly	- 14 -	469813	Mattay, Ruby	
Borden, Gerald	- 20 -	470005	Bauer, Patricia Catharina	
Bensman, Isaac	June 2 -	470095	Fields, Barbara Mal	
Beran, Robin Lee	- 11 -	470705	Felton, Yvonne Beverly	
Bledsoe, William Leonard	Sept 7 -	473441	Borden, Richard Gerald	
Brown, Alex, a/k/a Brown, Alexander	- 21 -	473169	Bensman, Charles D	
Brown, Kenneth LeRoy	- 24 -	474422	Manning, Robin Lee	
Bierbaum, Douglas Maxwell	- 30 -	474367	Blackman, William Leonard	
Bonness, Edwin Gordon	Dec 31 -	477244	Brown, Elliott Fisher	
Boaden, Mattie Jo	Jan 8 1953	477503	McKenzies, Kenneth LeRoy	
			Maxwell, Douglas M.	
			Good, Edwin Gordon	
			Boaden, Mattie Jo	

KING COUNTY CLERK

CHANGE OF NAME FROM	NAME	DATE FILED	NO.	CHANGE OF NAME TO	FILING'S
Bartos, Landra Lee		Feb 15 1955	478739	Bucich, Landra Lee	
Benedict, Marguerite Rose		Nov 4	479340	Chapin, Marguerite	
Baldwin, Mary		" 14	479591	Leigfried, Mary Louise	
Barkwell, William Edgar		" 28	480095	Montgomery, William Edgar	
Bleich, Suentia		Apr 2	480352	Bligh, Gary Suentia	
Brown, Anna Margaret		" 23	481093	Kocherav, Anne Margaret	
Benedict, Lawrence Alva		May 2	481351	Strong, Lawrence Benedict	
Bain, William Harold		" 4	481432	Friedrickson, William Harold	
Bryhn, Roland Eugene		" 12	481744	Fuller, Roland Eugene	
Botts, Cheryl Lynn		" 27	482304	Baker Cheryl Lynn	
Botts, William Donald, Rosemary K.		June 14	482926	Byrnes, William Donald, Rosemary & Kathleen	
Bacon, Katherine Miriam		" 20	483140	Bacon, Patricia Helen	
Bray, Cynthia Landon		Aug 11	484905	Rudie, Cynthia Landon	
Bienert, Eva		Sept 26	486458	Bienert, Jean Eva	
Beal, Gretha Ann		Oct 10	486729	Smith, Gretha Ann	
Brooks, Dwight Anthony		Oct 25	487440	Giffin, Dwight Anthony	
Bolles, Beverly Joan		Dec 1	488661	Farmer, Beverly Joan	
Berry, Horace Herman		Jan 12 1956	489935	Berry, David Bruce	
Buck, Elizabeth Florence L.		" 16	490100	Buck, Paula Koontz	
Burton, Emma Doringa		Apr 21	493628	Burton, Emily Doringa	
Braghini, Shirley Ruth, Susan K.		" 27	493652	Palma, Shirley Ruth, Susan K. & Patricia Jo	
Barton Bruce		May 28	494642	Irwin, Bruce	
Brooks, Reginal Eugene		June 4	494952	Macklin Reginal Eugene	
Bushner, Beverly Jeanne		July 12	496390	James, Beverly Jeanne	
Boss, Dexter Ernest, Jr.		Oct 10	496884	De Boies, Eddie	
Butz, Don Benjamin, Elvira Joyce		" 15	497848	Bruce, Don Benjamin, Elvira Joyce	
Bailey, Jeannette Lela		" 17	497950	Bailey, Jeannette Lela	
Brown, Melvin		Dec 1	501655	Mason, Melvin	
Barnett, Stanley Gerald		Jan 12 1957	502972	Barnett, Gerald S.	
Brown, Leon George		" 31	503579	Mc Rae, L. G.	
Byrd, Willie James		Feb 11	503911	Byrd, William James	
Barnett, Rosemary R.		" 14	504097	Whitman, Rosemary R.	
Bras, Jacqueline Alina		Mar 4	504708	Morgan, Jacqueline Alina	
Loyce, Infant B.		" 5	504799	Murray, Robert Carl	
Boldan, Radichna		April 23	506534	Doblar, August Joseph	
Bussler, Bonita Belle		May 3	507004	Kramer, Bonita Belle	
Baird, Dale Joseph		" 21	508023	Stebel, Dale Joseph	
Burkshaw, David William		June 3	508166	House, David William	
Brown, Eugene Bernard		" 10	508457	McCary, Eugene Bernard	
Braun, Edith M.		" 14	508625	Rosner, Edith M.	
Buck, John Lee		" 28	501258	Colman, John Lee	
Briscott, Evelyn Nadene		July 23	510173	Scott, Evelyn Nadene	
Briscott, Alfred James		"	510173	Scott, Alfred James	
Briscott, Darlene Jane		"	510173	Scott, Darlene Jane	
Briscott, Susan Lee		" 23	510173	Scott, Susan Lee	
Burysam, Sharon Ann		Aug 8	510819	Lewis, Sharon Ann	
Clock, Jay Hedley		" 16	511187	Clock, Jay Hed	
Birrell, Nicholas Stuart		" 27	511526	La Fromboise, Nicholas Stuart	
Baradjevink, Phillip T		" 28	511566	Bark, Phillip T	
" Elizabeth				" Elizabeth	
" Michael Phillip				" Michael Phillip	
" Bruce Alton				" Bruce Alton	
" Thomas Jefferson				" Thomas Jefferson	

KING COUNTY CLERK

CHANGE OF NAME FROM	NAME	DATE FILED	NO.	CHANGE OF NAME TO	FILING
Baum, Daniel A		Oct 11/57	512033	Chartrand, Daniel A	
Baum, Daniel A		Oct 24	512411	Bartlett, Lynnas Peter	
Biggs, Carl Millard		- 26 -	512648	Lopez, Carl Millard	
Bunker, Andrew		Oct 17	512477	Taylor, Andrew	
Bunker, Andrew		- 17 -	512477	Taylor, Randall	
Bunker, Andrew		- 23 -	512534	Whe, Williams Lawrence	
Bunker, Andrew		Dec 7	512387	Burke, Eugene Ardelt	
Bernice, William Frederick		- 14 -	511872	Bernice, William Frederick	
Bell, John Allen		- 23 -	513720	Browning, Randall	
Bell, John Allen		Jan 15/58	516676	Bany, Thomas Edward	
Bell, John Allen		Mar 29	511362	VonHilbert, Roy H mtd	
Baum, George Edward		- 27 -	512570	Blum, Jack Howard	
Baum, George Edward		- 27 -	512570	Meyer, Gladys Marguerite	
Baum, George Edward		Apr 1	512227	Maloney, Lawrence Lee	
Baum, George Edward		- 1 -	512227	McDrew, Elizabeth Lucille	
Baum, George Edward		- 1 -	512227	Loop, Alberta	
Baum, George Edward		May 22	517777	Jacobs, Kathy Inna	
Battigjole, Roger Paul		June 15	522902	Hallanger, Karl	
Bloom, Doris L		- 27 -	523358	Love, Doris L	
Bloom, Doris L		July 7	523033	De Bourbon, Louis P	
Bloom, Doris L		July 7	523033	Barton, Bill Marie	
Bloom, Doris L		- 1 -	523732	Redmond, Arthur Elvin	
Bloom, Doris L		- 1 -	523732	Redmond, Arthur Elvin	
Bloom, Doris L		Oct 28	527111	Redmond, Arthur Elvin	
Bloom, Doris L		Jan 3	519331/510	Redmond, Arthur Elvin	
Bloom, Doris L		May 18	516203	Redmond, Arthur Elvin	
Bloom, Doris L		- 27 -	516203	Redmond, Arthur Elvin	
Bloom, Doris L		June 9	517234	Redmond, Arthur Elvin	
Bloom, Doris L		July 24	523330	Redmond, Arthur Elvin	
Bloom, Doris L		July 26	523285	Redmond, Arthur Elvin	
Bloom, Doris L		- 27 -	523154	Redmond, Arthur Elvin	
Bloom, Doris L		- 27 -	523154	Redmond, Arthur Elvin	
Bloom, Doris L		Aug 7	523154	Redmond, Arthur Elvin	
Bloom, Doris L		- 17 -	523154	Redmond, Arthur Elvin	
Bloom, Doris L		- 9 -	523222	Redmond, Arthur Elvin	
Bloom, Doris L		- 41 -	520136	Redmond, Arthur Elvin	
Bloom, Doris L		Apr 3	516740	Redmond, Arthur Elvin	
Bloom, Doris L		- 21 -	513349	Redmond, Arthur Elvin	
Bloom, Doris L		- 25 -	515576	Redmond, Arthur Elvin	
Bloom, Doris L		- 25 -	515576	Redmond, Arthur Elvin	
Bloom, Doris L		Oct 15	543391	Redmond, Arthur Elvin	
Bloom, Doris L		- 20 -	543244	Redmond, Arthur Elvin	
Bloom, Doris L		Jan 3	542124	Redmond, Arthur Elvin	
Bloom, Doris L		Jan 11/56	515681	Redmond, Arthur Elvin	
Bloom, Doris L		- 11 -	545681	Redmond, Arthur Elvin	
Bloom, Doris L		Feb 3	546703	Redmond, Arthur Elvin	
Bloom, Doris L		- 16 -	547205	Redmond, Arthur Elvin	
Bloom, Doris L		Apr 16	547715	Redmond, Arthur Elvin	
Bloom, Doris L		- 17 -	513202	Redmond, Arthur Elvin	
Bloom, Doris L		May 10	533960	Redmond, Arthur Elvin	
Bloom, Doris L		June 29	541172	Redmond, Arthur Elvin	
Bloom, Doris L		July 15	553871	Redmond, Arthur Elvin	

KING COUNTY CLERK

CHANGE OF NAME FROM NAME	DATE FILED	NO.	CHANGE OF NAME TO	FILING #
Bassett, Dianne Caroline	Aug 4 1961	584886	Barnes, Dianne Caroline	
Bassett, Jeffrey Eugene	- 4 -	584886	Barnes, Jeffrey Eugene	
Bassett, Rodney Glenn	- 4 -	584886	Barnes, Rodney Glenn	
Blocher, Henry Scott	Nov 25 -	580024	Bela, Charles	
Bomber, Paul Ross	Dec 16 -	56714	Bitter, Paul Ross	
Bauer, Bernice Elizabeth	- 21 -	561230	John, Bernice Elizabeth	
Baron, Carl Theodore	Mar 1 1961	584144	Zawetter, Carl Baron	
Bleha, David Jeffrey	- 8 -	584144	Bleha, David Jeffrey	
Bony, Ellen May	Apr 21 -	56731	Smith, Ellen May	
Benda, Tanya	June 20 -	58126	Taniguchi, Tanya	
Bush, Lillian	July 31 -	571355	Russell, Ann Kitchamers	
Bickhart, Lawrence Earl	Aug 2 -	571363	Quiley, Lawrence Earl	
Bickhart, Richard Gordon	- -	571364	Quiley, Richard Gordon	
Becker, Ruth Pauline	- 6 -	572162	Baker, Ruth Marie	
Boling, Myrtle Juonela	- 23 -	572381	Boling, Myrtle	
Bolin, Reynolds Bruce	Apr 8 -	573111	Bolin, R. B.	
Broxley, Lepertha Kay	- 2 -	573127	Broxley, Lepertha Kay	
Bruley, Lee Bertha Kay	- 2 -	573127	Broxley, Lepertha Kay	
Brown, James Wayne	Feb 2 -	574017	Brown, James Wayne	
Brown, William Dale	- 4 -	574116	Mc Cormick, William Dale	
Bitchik, Dor	Mar 7 -	575177	Bitchik, Dor	
Bitchik, Elise	- 7 -	575177	Bitchik, Elise	
Breakey, Julie Dorothy	- 8 -	575222	George, Julie Dorothy	
Brown, John Patrick	Jan 17 1961	578111	Loggin, John Philip	
Brown, Ora Elizabeth	Jan 17 -	578111	Loggin, Ora Elizabeth	
Boyles, Jon Emitt	- 25 -	578134	Henthall, Jon Emitt	
Bartholomew, Faye Sherelle	Feb 20 -	578104	Banner, Faye Sherelle	
Bishop, Lester Eugene	Mar 9 1961	580066	Mc Donogh, Lester Eugene	
Bishop, Janice Kay	- 7 -	580066	Mc Donogh, Janice Kay	
Bishop, Chesley Ray	- 7 -	580066	Mc Donogh, Chesley Ray	
Bishop, Pamela Jane	- 7 -	580066	Mc Donogh, Pamela Jane	
Braden, Jr., Forrest Lowell	- 16 -	581166	Alton, Jack Lloyd	
Burns, James Arvid	- 16 -	581167	Vander, K. James	
Brunson, Larry Joseph	Jan 17 -	581166	Wardle, Larry Joseph	
Brunner, Gaylord Lee	- 17 -	585164	Wilcox, Gay Lee	
Bell, Theodore Jackson	- 19 -	585164	Wardle, Theodore Jackson	
Baker, James Earl	- 21 -	585178	Taylor, James Earl	
Bruner, James Everett	- 22 -	585177	Taylor, James Everett	
Bruner, Lloyd Thomas	- 22 -	585177	Taylor, Lloyd Thomas	
Biffle, Ronald	- 26 -	586050	Rep. Ronald Wesley	
Bibbe, Diana Lee	Aug 18 -	589282	Dixon, Diana Lee	
Burnside, Dennis Michael	Sept 1 -	589632	Dixon, Dennis Michael	
Bodnar, Gerald Leonard	Oct 24 -	592171	Lyon, Gerald Leonard	
Barber, Mary Ruth	Nov 27 -	593169	Davis, Mary Ruth	
Baxter, Ujola	Dec 27 -	594220	South, Ujola	
Berke, Anne Mary	Jan 1 1962	595177	Berke, Anne Mary	
Bisant, Robert Victor	- 25 -	596661	Bisant, Robert Victor	
Bradford, Dennis Ray	Feb 4 -	597024	Pickamrud, Dennis Ray	
Boudreau, Michael A	- 28 -	598217	Culver, Michael A	
Brady, Thomas Hughbert	Mar 15 -	598403	Allair, Thomas Hughbert	
Bozanic, Jack	- 22 -	599310	Bozanic, Jack	
Beaver, David Henry	May 6 -	601708	Fisher, David Henry	

KING COUNTY CLERK

CHANGE OF NAME FROM	NAME	DATE FILED	NO.	CHANGE OF NAME TO	FILING
Brooks, Lillian M	Clary	May 11 1963	602370	Brooks, Jill M	Clary
Buckley, Peggy Ann		June 27	604602	Burchard, Peggy Ann	
Bull, Gerald Frederick		July 17	605099	Hokanson, Gerald Frederick	
Breneman, Bruce William		- 22 -	605574	Kelly, Bruce William	
Cahman, Donald Leroy		- 23 -	605779	Newcomer, Donald Leroy	
Barley, Robert Leonard		Aug 8	606467	Barley, Albert Bailey	
Bark, Laurel Elaine		- 24 -	607210	Bark, Laurel Elaine	
Black, Lee Ellen		- 27 -	607610	Nedge, Lee Ellen	
Black, Johanna Irene		- 27 -	607610	Nedge, Johanna Irene	
Bucina, Gerald Phillip		July 13	609354	Coker, Jerry	
Blucher, Eva Ellen		- 20 -	608762	Blucher, Rose Marie Vera Ellen	
Bryndorf, Ruby Cecelia		Oct 25	613722	Bryndorf, Ruby Cecelia	
Borcia, Marianna Barasca		Nov 13	611603	Demitrenko, Marianna Barasca	}
Borcia, Mildred Barasca		- 13 -	611603	Demitrenko, Marianna Barasca	
Black, Archa Thomas		Dec 6	612677	Kieffer, Thomas Archa	
Beiler, Howard William		- 23 -	612974	Bailey, William Howard	
Burnett, Gary Milo		- 13 -	613002	Biehl, Gary Milo	}
Burnett, Robert John		- 13 -	613002	Biehl, Robert John	
Bjorkman, Billy Gene Kelburn		- 13 -	613232	Slyer, William Eugene Kelburn	
Bronstein, Theodore Richard Spigel		Jan 8 1964	614037	Spigel, Theodore Richard	
Bailey, Orval Marshall		- 20 -	615644	Barrows, Anthony Ward	
Bell, Thomas James		Apr 20	615634	Hokanson, Thomas James	
Bell, Gary Ray		May 15	621005	Powers, Gary Ray	
Bachus, Linda Kay		- 23 -	621747	Scheel, Linda Kay	
Briden, James Keith		June 3	622023	Helaney, Keith Walfington	
Blankner, Mildred Edith		- 8 -	622297	Blankner, Sandra Lee	
Bjorkman, Norval Edwin		July 24	624719	Baker, Edwin Norval	
Blackett, Ann S.		- 27 -	624947	Dorringer, Ann S.	
Betraki, Gerald Arthur		July 16	627657	Jerry Arthur Betraki	
Benton, Dona Lee		- 25 -	628224	Donohue, Patricia Marie	
Beig, Marie		Oct 16	629716	Beig, Miriam	
Buda, Patrick Michael		Nov 10	630561	Buda, Patrick Michael	
Boo, My Lee		Dec 7	631871	Lee, Sue Boo	
Bale, Stewart		Jan 21 1965	634031	Hutchens, James Stewart	
Berney, Edward Orson		- 28 -	634436	Mina, Edward Orson	
Baker, Robert Lynn		Mar 10	636605	Prady, Lynn Robert	
Brown, Katharine Paulyna		- 23 -	637347	Wright, Katharine	
Brooks, Dana Leroy		Apr 14	638631	Wills, Dana Leroy	
Bailey, Marion William		May 7	640022	Bailey, Michael William	
Burke, William Michael		- 12 -	640267	Kerry, William Michael	
Bourant, Sandra L.		- 21 -	640741	Rice, Sandra L.	}
Bourant, William L.		- 21 -	640741	Rice, William L.	
Bentley, Virginia		- 21 -	640815	Barkley, Virginia	
Buck, Helen Ed		June 26	642482	Buck, Helen Irene	
Bruce, Ronald Edward		July 26	644086	Griffin, Ronald Edward	
Brooks, Carson Byron		Nov 26	645507	Dixon, Carson	
Baird, Angeline C.		Nov 9	649643	Baird, Jan C.	
Baker, Kenneth David, Carolyn Louann, Brian Allen		- 26 -	650511	Bridges, Kenneth David, Carolyn Louann, Brian Allen	
Balmer, Danny Lee		Dec 8	650778	Coxy, Danny Lee	
Brown, Pamela Susan		- 21 -	651621	Perrigan, Pamela Susan	
Beck, Robert Eugene		- 21 -	651655	Beck, Robert Sterling	
Blankenship, Ralph Thomas, Constance Georgia		Jan 6 1966	652718	Patton, Ralph Thomas, Constance Georgia	

KING COUNTY CLERK

CHANGE OF NAME FROM	NAME	DATE FILED	NO.	CHANGE OF NAME TO	FILING
(to)	Burgess Robert Edward	Jan 11 1966	652755	Burgess Robert Edward (from)	
(to)	Burke Drville Leroy, Janet	- 27 -	652117	Lutcher, Leroy Leroy, Janet (from)	
(from)	Becker, Daniel Albert Benjamin	- 26 -	653282	Becker Albert Dave (to)	
to	Becker, Albert Dave	- 26 -	653282	Becker Daniel Albert Benjamin (from)	
to	Boyle, Barbara	Feb 9 -	654035	Hammond, Barbara (from)	
to	Boyle, Sharon	- 9 -	654036	Hammond, Sharon (from)	
to	Boyle, John Dale	- 9 -	654037	Hammond, John Dale (from)	
to	Bryant, James Robert	- 9 -	654035	Nelson, James Robert (from)	
to	Brinton, Doris Shelley	- 9 -	654035	Daggett, Doris Shelley (from)	
to	Brinton, Bryan William	- 9 -	654035	Daggett, Bryan William (from)	
from	Bruer, Daisy Alberta,	- 17 -	654486	Moore, Diana Sue (to)	
from	Bruer III, Welford Floyd	- 11 -	654486	Moore, John David (to)	
(to)	Biland, Marie Louise	- 17 -	65412	Kuder, Marie Louise (from)	
(to)	Birks, Catherine Ann	Mar 10 -	655612	Cottis, Catherine Ann	
	Birkland, Stanley Frank	- 19 -	65782	Birkland, Stanley Frank	
	Birrow, Rodney Lee	- 19 -	65774	Anderson, Rodney Lee	
	Brydson, Arnold Glenn	- 29 -	656596	Balkema, Glenn Arnold	
(to)	Bullman, Marc Elton	- 29 -	656596	Blwell Marc Elton (from)	
(from)	Bopp, William Lawrence (from)	Apr 8 -	657136	Bowen William Lawrence (to)	
(from)	Bopp, Byron Rolland	- 8 -	657136	Bowen, Byron Rolland (to)	
(to)	Bost, Susan - Barbara Ruth	- 12 -	657368	Castle, Susan Barbara Ruth (from)	
	Boswell, Gary Edward	- 20 -	657223	Conrad, Gary Edward	
from	Bodenheimer, Arthur	- 22 -	657770	Caton, Arthur (to)	
(to)	Boston, Arthur	- 26 -	657970	Dendenheuer, Arthur (from)	
	Bootschiger, Christine T.	- 26 -	658126	DeHart, Christine T.	
(from)	Bunks Cora Sue	May 2 -	658438	Wilton, Barbara Jo	
(to)	Blair Virginia	- 19 -	657397	Kocopp, Virginia (from)	
(to)	Burns, Robert Martin	- 20 -	659509	Clean Robert Harold (from)	
(from)	Brown Robert Vincent	- 23 -	657581	Martyn, Robert Vincent (to)	
	Bryant, Harry Richard	- 25 -	657742	Bliss, Harry Richard	
	Blackburn, Marcy Elizabeth	- 26 -	659804	Blackburn, Marcy Elizabeth	
(from)	Bonny Robin Lee	- 31 -	659948	Frankhouse, Robin Lee (to)	
(from)	Bailey Ira Charles	Jun 8 -	660468	Wardlaw, Ira Charles (to)	
(to)	Brada Rodney Lee	- 10 -	660596	Utega Rodney Lee (from)	
	Blank, Evelyn Lorena	- 20 -	661027	Lunge Ann (to)	
	Burchowski, Charles R	- 20 -	661065	Lunge, Charles Ronald (to)	
	Balthazar, Richard Joseph, Barbara	- 21 -	661142	Balthazar, Richard Joseph, Barbara	
	Bergesen, Melvin Ralph	- 23 -	661264	Bergesen, Brooks Ralph (to)	
to	Bely Ronald Martin	- 27 -	661570	Triffy, Ronald Barry (from)	
to	Beck, Robert	Aug 7 -	661922	Chatham, Lester John (from)	
	Bowdy, Tonya Aulette	Aug 7 -	661902	Stoner, Tonya Aulette	
	Boyd, Frankie	Aug 2 -	663336	Connor, Frances Jean	
	Blair, Kate Ann	- 5 -	663586	Beauby Jr., Kate Ann (from)	
	Barnes, Albert William	- 5 -	664006	Simmons, Albert William	
	Barnes, Paige G.	- 5 -	664006	Simmons, Paige G.	
	Barnes, Ronald Ray	- 5 -	664006	Simmons, Ronald Ray	
	Barnes, Michelle Renee	- 5 -	664006	Simmons, Michelle Renee	
	Barnes, Lela Suzanne	- 5 -	664006	Simmons, Lela Suzanne	
to	Barnett, Heidi Christine	- 10 -	664410	Case, Heidi Christine	
to	Barnett, Fredrick A.	- 24 -	664522	Mishali, Fredrick Allan	
	Barnes, Willard O.	- 24 -	664697	Barnes, George W.	
to	Barnett Myra Helen	Apr 6 -	665157	Johnson, Myra Helen (from)	

KING COUNTY CLERK

CHANGE OF NAME FROM NAME	DATE FILED	NO.	CHANGE OF NAME TO	FILINGS
9) Prairie, Victoria Josephine	Sept 8	665264	Neu, Victoria Josephine (From)	
Known, Jay Brooks	" 12	665471	Carpenter, Jay Brooks	
6) Boitman, Lawrence Lee	Oct 4	666913	Halper, Lawrence L.	
Buch, Herbert	" 14	667356	Busch, Jack H.	
Buch, Selma	" 14	667356	Busch, Thelma L.	
8) Benoit, Warren Allen	" 20	667608	Bess, Warren Allen (From)	
7) Brewer, Stendall Eugene	" 27	667820	Cantrell, Stendall Eugene (From)	
10) Blackburn, Thomas Lynn	Nov 12	667963	Lakosky, Thomas Lynn (From)	
7) Buge, Victor Eugene	Dec 2	670063	Buge, Eugene Victor (From)	
5) Bratoch, Frank Joseph	" 17	670429	Medina, Frank Joseph (From)	
6) Bae, Jung Bruce	" 29	671375	Thie, Jung Bruce	
Blackmore, John Harold	" 30	671413	Hepper, John Harold	
Bryant, Jr. Matthew	" 30	671441	Colimette, Matthew	
Bryant, Stephen A.	" 30	671441	Edwards, Stephen Allen	
Carr, Madis Rhodes	Jan 11 1967	672527	Hanson, Madis Sam	
5) Cudrup, Charles Michael	Feb 8	673623	Ferguson, Charles Clare, Jr. (From)	
Cidder, Melvin D.	" 8	673610	Branham, Melvin D.	
10) Branham, Melvin D.	" 8	673610	Belden, Melvin D. (From)	
Bennett, Mitchell George	" 8	673663	Carpenter, Mitchell George	
10) Beach, Jeffrey Philip	" 20	67427	Wallace, Jeffrey Philip (From)	
5) Black, Norman Irving	" 27	674482	Schwartz, Norman Irving (From)	
Bilque, Anna Pauline	" 28	674692	Ray, Anna Pauline	
10) Berrisford, Charles Eugene	28 25	674691	Jensen, Charles Eugene (From)	
5) Bowen, Billy Reid	Mar 7	675256	Reid, Clifton Johnson (From)	
Bunnell, Ronald John	" 28	676053	Buss, Ronald John	
Baca, Emma Bernice	Apr 2	676817	Baca, Michel Anne	
Bruckner, James Thomas	" 7	676907	Kozak, James Thomas	
Bruer, Donald Edward	" 7	676960	Becker, Albert Luther	
Bjorn, Keith, Thoralf Ingvarson	" 14	677332	Olsen, Thoralf G.	
5) Baptista, Ronald	" 20	677724	Jones, Ronald B. (From)	
5) Baptista, Carolyn Sue	" 20	677724	Jones, Carolyn Sue (From)	
5) Baptista, Juliette Sue	" 20	677724	Jones, Juliette Sue (From)	
Buchalaw, Michael Edward	May 8	678703	Hawkins, Michael Edward	
6) Boico, Linda M.	Jun 22	681319	Bowland, Linda M. (From)	
Burgess, Inest. Abner	" 29	681769	Burgess James Abner	
6) Burgess James Abner	" 29	681769	Burgess Inest. Abner (From)	
10) Bুদ্ধစ်, Saw, Traia	" 30	681823	Shaw, Saw, Traia (From)	
Bonan, Peter M.	July 21	683016	Stantham, Peter Michael	
Bennett, Orley Lee	Aug 2	683664	Bennett, David James	
6) Bennett, David James	" 2	683664	Bennett, Orley Lee	
Boli, Leasia Susanne	" 23	684920	Jones, Susanne Bernice	
Bliller, Nov. Janette	" 24	684971	Wickman, Noel Kerwin	
Bonner, Brian Muir	Aug 5	685589	Bradley, Brian Muir	
Bonner, Sharon Ann	" 5	685589	Bradley, Sharon Ann	
6) Bradley, Brian Muir	" 5	685587	Bonner Brian Muir (From)	
6) Bradley, Sharon Ann	" 5	685587	Bonner Sharon Ann (From)	
Bachels, Charlene Ethel	" 7	685711	Vogues, Charlene Ethel	
Baum, Russell M.	" 26	686921	Lange, Russell M.	
Baum, Clifford A.	" 26	686922	Lange, Clifford A.	
Baum, Albert C.	" 26	686923	Lange, Albert C.	
Baum, Eugene C.	" 26	686924	Lange, Eugene B.	
Bainbridge, Sandra Faye	Oct 5	687493	Valle, Sandra Faye	

KING COUNTY CLERK

CHANGE OF NAME FROM	NAME	DATE FILED	NO.	CHANGE OF NAME TO	FILINGS
To	Borg, Gregory Thomas	Nov 9	- 689632	Borgan, Gregory Thomas	(From)
	Babansky, Sam	- 24	- 690453	Baban, Sam	
	Bossowit, David	Dec 1	- 690871	Bass, David	
To	Bass, David	- 1	- 690871	Bossowit, David	(From)
	Bloch, Nancy S.	- 7	- 691255	Bass, Nancy S.	
	Buras, Lajos	- 8	- 691328	Burton, Louis George	
To	Burton, Louis George	- 8	- 691328	Buras, Lajos	(From)
To	Abraham, Harry Allen	- 19	- 691923	Mustafa, Harry Allen	(From)
	Brown, James Robert II	Jan 9	463 692595	Seller, James Robert Brown	
To	Blair, Juanita Edith	- 9	- 692625	Jesa, Juanita Edith	(From)
To	Byrce, William Francis	Feb 9	- 693584	Wilkins, William Francis	(From)
To	Browning, Bridgette Anne	- 14	- 693724	Lindsay, Bridgette Anne	(From)
To	Beach, Bevereve Marie	- 14	- 693738	Layton, Bevereve Marie	(From)
	Bolton, Bonnie Louise	- 15	- 693763	Parker, Bonnie Louise	
	Bolton, Ronald Lee	- 15	- 693763	Parker, Ronald Lee	
	Bolton, Donald Ray	- 15	- 693763	Parker, Donald Ray	
To	Burrill, Susan Mary	- 16	- 693838	Meyer, Susan Mary	(From)
To	Burrill, Linda Lorraine	- 16	- 693838	Meyer, Linda Lorraine	(From)
	Bundlie, Chieko	- 20	- 693927	Sakihama, Chieko	
	Bina, Virginia Rose	- 21	- 694086	Norton, Virginia Rose	
	Bina, Loretta Marie	- 21	- 694086	Norton, Loretta Marie	
	Brinckmann-Hansen, Wenche Elisabeth	- 28	- 694117	Brinckmann, Wenche Elisabeth	
	Brinckmann-Hansen, Alexander	- 28	- 694117	Brinckmann, Alexander	
	Brinckmann-Hansen, Morten	- 28	- 694117	Brinckmann, Morten	
	Brinckmann-Hansen, Knute Thomas	- 28	- 694117	Brinckmann, Knute Thomas	
To	Baxter, Edward Lee	Mar 4	- 694259	Scott, Ole Lee	(From)
	Beasley, David Eugene	- 4	- 694274	Mosier, David Eugene	
	Brown, Edgar Donell	- 7	- 694379	Kaliski, Edgar Donell	
To	Battiste, Edgar Donell	- 7	- 694379	Brown, Edgar Donell	(From)
To	Blaine, Michael Gary	- 21	- 695112	Muggs, Michael Gary	(From)
To	Bunick, Joseph Bryan	- 29	- 695216	Wakeman, Kelly	(From)
	Bechtel, Judith Kay	Apr 7	- 695244	Jessup, Judith Kay	
	Bernier, Marjorie Ann	- 3	- 695306	Maxine, Marjorie Ann	
To	Bell, Vicki Lianne	- 10	- 695541	Bell, Vicki Lianne	(From)
	Baker, Bridget B	- 30	- 696189	Anderson, Bridget B	
	Baker, Bruce B	- 30	- 696189	Anderson, Bruce B	
	Breitenstein, Vera L.	- 30	- 696193	Breitenstein, Vera L.	
	Barlow, Steve Blanusca	May 29	- 697091	Blanusca, Steve	
	Barlow, Wanda J	- 29	- 697091	Blanusca, Wanda J	
	Barlow, Kimberly Ann	- 29	- 697091	Blanusca, Kimberly Ann	
	Barlow, Steve Allen	- 29	- 697091	Blanusca, Steve Allen	
	Barlow, Brady John	- 29	- 697091	Blanusca, Brady John	
	Barlow, Michel Marie	- 29	- 697091	Blanusca, Michel Marie	
	Barlow, Shannon Marie	- 29	- 697091	Blanusca, Shannon Marie	
To	Benningfield, James L.	Jun 4	- 697226	Vukman, James L.	(From)
To	Benningfield, Dola M.	- 4	- 697226	Vukman, Dola M.	(From)
To	Benningfield, Jodi L.	- 4	- 697226	Vukman, Jodi L.	(From)
To	Benningfield, Jojo Evelyn	- 4	- 697226	Paszynski, Jojo Evelyn	(From)
To	Benningfield, Leslie Kevin	- 4	- 697226	Paszynski, Leslie Kevin	(From)
	Battiste, Donald Warren	- 7	- 697355	Battiste, Omar	
	Bowles, Pamela L.	- 18	- 697703	Hudson, Pamela L.	
	Bellm, Mildred Lucille	Jul 2	- 698175	Shenwood, Madisen	

KING COUNTY CLERK

CHANGE OF NAME FROM	NAME	DATE FILED	NO.	CHANGE OF NAME TO	FILING
	Bryant, Willard	Jul 12 1963	699434	Blake, Willard Bryant	
To	Breadford, Lanny Allen	- 21 -	699490	Gifford, Lanny Allen (From)	
To	Bowen, Gary Ross	Aug 9 -	699400	Bowen, Gary Ross Jr (From)	
	Bowen, Harvey Ross Jr	- 9 -	699400	Bowen, Gary Ross	
	Casinski, Ellen Marie	- 19 -	699675	Montell, Lisa Marie	
	Buck, Frank	- 20 -	699717	Buck, Frank	
	Blair, Camby Enns	- 23 -	699844	Blair, Leslie Ann Camby	
To	Brewer, Marisa Christine	- 27 -	699942	Wilson, Marisa Christine (From)	
To	Brewer, Wendy Ann	- 27 -	699942	Wilson, Wendy Ann (From)	
To	Brewer, Mark Alan	- 27 -	699942	Wilson, Mark Alan (From)	
	Coardman, Scott Adam	- 28 -	699986	Munther, Scott Adam	
	Clatchford, Laxe P. Lance	- 30 -	700082	Willory, Laxe P. Lance	
	Clatchford, Emma Lee	- 30 -	700082	Willory, Emma Lee	
To	Beland, Bea Ann	Sep 10 -	700347	Cherity, Bea Ann (From)	
	Buhr, Michael Bernard	12 -	700441	Holman, Michael Bernard	
	Burling, Rodrigue Ronzell	- 20 -	700740	Steward, Rodrigue Ronzell	
	Binder, Sandra Lee	- 30 -	701114	Felker, Sandra Lee	
	Botting, Anna Margaret	Oct 9 -	701445	Vorbitsky, Anna Margaret	
	Boyd, James Lawrence	- 25 -	702017	Beyers, James Lawrence	
To	Bowser, Lawrence	- 25 -	702033	Zeller, Lawrence (From)	
To	Brock, Kelvin	- 3 -	702244	Stenson, Kelvin (From)	
	Blackwell, James Albert	Nov 4 -	702340	Wren, James Albert	
	Blackwell, Michael Dean	- 4 -	702340	Wren, Michael Dean	
	Blackwell, Cynthia Earl	- 4 -	702340	Wren, Cynthia Earl	
	Burnham, Caroline Lynn	- 13 -	702654	McQueen, Caroline Lynn	
To	Baker, Robert James	Nov 6 -	703383	Spuel, Robert James (From)	
	Buell, Leslie Robert	- 24 -	703884	Buell, Robert Leslie	
	Bush, Anna	- 3 -	703714	Waters, Anna	
To	Brinton, George Albert	Jan 23 1964	704738	Kind, George Albert (From)	
To	Brinton, Joan Marie	- 22 -	704738	Kind, Joan Marie (From)	
To	Barber, Steven Mark	- 24 -	704769	Hull, Steven Mark (From)	
	Brooks, John Eric	Feb 11 -	705354	Nuder, John Eric	
	Babicka, James Anthony	- 11 -	705458	Walvatny, James Anthony	
	Barnes, Kenneth William	- 14 -	705504	Horn, Scott Kenneth William	
To	Burton, Robert Braden	- 18 -	705598	Linton, Robert Braden Jr (From)	
To	Bander, Linda Sue	- 24 -	705817	Smith, Linda Sue (From)	
To	Bunnell, Wesley Charles	- 25 -	705841	Barrard, Charles Wesley (From)	
	Baucher, Yvonne A.	Jan 10 -	706343	Kraemer, Yvonne A.	
	Baucher, Michelle A.	- 10 -	706343	Kraemer, Michelle A.	
	Baucher, Namette C.	- 10 -	706343	Kraemer, Namette C.	
	Baucher, Richard M.	- 10 -	706343	Kraemer, Richard M.	
	Baucher, Laura C.	- 10 -	706343	Kraemer, Laura C.	
	Baucher, Joseph P.	- 10 -	706343	Kraemer, Joseph P.	
	Belden, Hazel Jo	- 25 -	706979	Burnham, Hazel Jo.	
To	Benny, Sally Jane	- 26 -	706998	Allens, Sally Jane (From)	
	Boyd, Barbara Elizabeth	- 26 -	707027	Bennett, Barbara Elizabeth	
	Baker, Patricia Anne	Apr 7 1967	707415	Dakar, Patricia Anne	
	Bram, Ticky Lee	- 9 -	707585	Coxton, Victoria Leona	
	Bernstein, Jerome Harold	May 8 -	708723	Knight, Jerome Harold	
	Bernstein, Helen Scarpulla	- 8 -	708723	Knight, Helen Scarpulla	
To	Barber, Eddie Fitzgerald	- 9 -	708770	Alexander, Eddie Fitzgerald (From)	
To	Browning, Lawrence Lee	- 13 -	708890	West, Lawrence Lee (From)	

KING COUNTY CLERK

CHANGE OF NAME FROM	NAME	DATE FILED	NO.	CHANGE OF NAME TO	FILINGS
To	Byers, Emma	May 25 1947	709115	Starovich, Emma	
To	Bradley, Arlen	- 29 -	709463	Wile, Arlen	(From)
To	Carr, Hazel	Jan 16	710062	Carr, Hazel Estey	(From)
	Berry, Olivia T.	- 17 -	710091	Kriebshimer, Olivia T.	
	Borgon, Isie Ann	July 2	710274	Borgon, Isie Ann	
	Brown, Lanny Alan	July 9	710988	Brown, Lanny Alan	
	Dyler, Ivan Felix	July 14	711035	Dyler, Ivan Felix	
	Brockstetter, Michael J	- 15 -	711146	Gale, Michael J	
	BELLO, HATSUYE	- 21 -	711681	TOKIMOTO, HATSUYE	
	Broshek, John	- 31 -	711788	Broshek, Jack Christian	
	Burt, John Robert	Aug 1	712123	England, John Robert	
	Bulls, David Vernon	- 1 -	712124	England, David Vernon	
	Bulls, Patricia Ann	- 8 -	712124	England, Patricia Ann	
	Berran, Jean Louise	- 15 -	712127	England, Jean Louise	
	Bellamy, Jean Louise	- 15 -	712257	Berran, Jean Louise	(From)
	Bender, Catherine Anne	Apr 18	713680	Forrest, Catherine Marie	
To	Bickman, Marguerite Wayne	Oct 16	714792	Cockrell, Marguerite Wayne	(From)
	Brown, Jimmie Michael	- 29 -	715264	Brown, James Michael	
	Burrow, William	- 30 -	715338	Mette, William	
To	Berg, Denny Joe	Feb 6	715577	Caywood, Denny Joe	(From)
	Barr, Edna Helga	- 10 -	715678	Barr, Edna Anne	
	Boskey, Marcelline Ann	- 12 -	715775	Boskey, Margaret Ann	
	Butler, Jennie	19	716079	Boskey, Jennie	
T	Beghick, Jennie	11	716079	Butler, Jennie	From
	Bacon, Andrea	Jan 7	717176	Coleman, Andrea	
	Bacon, Andrea	- 17 -	717126	Coleman, Andrea	
	Beutler, Betty Jane	Jan 9 1970	717010	Baruty, Betty Jane	
	Berry, Kevin Eugene	Jan 9	717011	Stamps, Kevin Eugene	
	Baysinger, Lucinda Rose	Feb 3	717237	Hobson, Lucinda Rose	
To	Beardson, Wayne Jacob	- 24 -	719650	Wagner, Wayne Jacob	
	Barringer, Lennie + Carol	- 25 -	719731	Costa, Lennie + Carol	
	Barnes, Rose	Nov 3	719782	Detmer, Paul R	
	Baize, Romas	- 6 -	720101	Janson, William Louis	
	Bechtel, Pamela	- 19 -	720101	Hood, Pamela Hood	
	Bjerkan, Lloyd Harrison	April 28	722490	Bjerkan, Lloyd Harrison	
	Bjerkan, Lona Joan	- 28 -	722490	Bjerkan, Lona Joan	
	Bjerkan, Julie Lucille	- 28 -	722490	Bjerkan, Julie Lucille	
	Bjerkan, Lori Anne	- 28 -	722490	Bjerkan, Lori Anne	
	Bjerkan, Russell Claude	- 28 -	722490	Bjerkan, Russell Claude	
	Bjerkan, Brenda Marie	- 28 -	722490	Bjerkan, Brenda Marie	
	Bercher, Anna Christine	May 4	722753	Davall, Anna Christine	
	Blackman, Andrew Alexander	- 14 -	723258	Holliman, Andrew Alexander	
To	Bull, Pamela Dwight	- 14 -	723258	Wagle, Pamela Bull	(From)
	Barnes, Richard Blaney	June 10	723604	Lacey, Richard Barnett	
	Bertagnole, Joyce Lynn	July 8	723471	Watten, Marc Edward	
	Bertagnole, Janice Marie	- 1 -	723471	Watten, Janice Marie	
	Bertagnole, Marc Edward	- 1 -	723471	Watten, Marc Edward	
	Bertagnole, Deane Renee	- 1 -	723471	Watten, Deane Renee	
	Bowers, Charles Chester	- 7 -	725680	Dalton, Charles Chester	
	Bowers, Morrilane	- 7 -	725680	Dalton, Morrilane	
	Bowers, Charles Robert	- 7 -	725680	Dalton, Charles Robert	
	Bushman, Ron Arct	- 10 -	725807	Langley, Ron Arct	
To	Bushman, Margaret	Oct 16 1970	714792	Cockrell, Margaret	

KING COUNTY CLERK

CHANGE OF NAME FROM	DATE FILED	NO.	CHANGE OF NAME TO	FILED IN
Boone	July 10	72550	Suarberg, Leonard Michael	
To Boone	July 10	72551	Stacy, Valerie Michelle	
To Boone	July 10	72552	White, Gary W.	
To Boone	July 10	72553	Burdette, Kay	
To Boone	July 10	72554	Oddson, Loua May (from)	
To Boone	July 10	72555	Ross, Amy Jack	
To Boone	July 10	72556	Conner, Lynn Louise	
To Boone	July 10	72557	O'Day, Jerry Paul	
To Boone	July 10	72558	O'Day, Darryl Paul	
To Boone	July 10	72559	O'Day, Jeffrey Lee	
To Boone	July 10	72560	Kennedy, Marion Albert	
To Boone	July 10	72561	Kennedy, Linda DuChaine	
To Boone	July 10	72562	Kennedy, Mark Rae	
To Boone	July 10	72563	Kennedy, Mark Rae	
To Boone	July 10	72564	Kennedy, Mark Rae	
To Boone	July 10	72565	Kennedy, Mark Rae	
To Boone	July 10	72566	Kennedy, Mark Rae	
To Boone	July 10	72567	Kennedy, Mark Rae	
To Boone	July 10	72568	Kennedy, Mark Rae	
To Boone	July 10	72569	Kennedy, Mark Rae	
To Boone	July 10	72570	Kennedy, Mark Rae	
To Boone	July 10	72571	Kennedy, Mark Rae	
To Boone	July 10	72572	Kennedy, Mark Rae	
To Boone	July 10	72573	Kennedy, Mark Rae	
To Boone	July 10	72574	Kennedy, Mark Rae	
To Boone	July 10	72575	Kennedy, Mark Rae	
To Boone	July 10	72576	Kennedy, Mark Rae	
To Boone	July 10	72577	Kennedy, Mark Rae	
To Boone	July 10	72578	Kennedy, Mark Rae	
To Boone	July 10	72579	Kennedy, Mark Rae	
To Boone	July 10	72580	Kennedy, Mark Rae	
To Boone	July 10	72581	Kennedy, Mark Rae	
To Boone	July 10	72582	Kennedy, Mark Rae	
To Boone	July 10	72583	Kennedy, Mark Rae	
To Boone	July 10	72584	Kennedy, Mark Rae	
To Boone	July 10	72585	Kennedy, Mark Rae	
To Boone	July 10	72586	Kennedy, Mark Rae	
To Boone	July 10	72587	Kennedy, Mark Rae	
To Boone	July 10	72588	Kennedy, Mark Rae	
To Boone	July 10	72589	Kennedy, Mark Rae	
To Boone	July 10	72590	Kennedy, Mark Rae	
To Boone	July 10	72591	Kennedy, Mark Rae	
To Boone	July 10	72592	Kennedy, Mark Rae	
To Boone	July 10	72593	Kennedy, Mark Rae	
To Boone	July 10	72594	Kennedy, Mark Rae	
To Boone	July 10	72595	Kennedy, Mark Rae	
To Boone	July 10	72596	Kennedy, Mark Rae	
To Boone	July 10	72597	Kennedy, Mark Rae	
To Boone	July 10	72598	Kennedy, Mark Rae	
To Boone	July 10	72599	Kennedy, Mark Rae	
To Boone	July 10	72600	Kennedy, Mark Rae	

KING COUNTY CLERK

AGE OF NAME FROM	NAME	DATE FILED	NO.	CHANGE OF NAME TO	FILING
	Bassett, Lora Jean	Feb 11	749511	Bassett, Lora Jean	
	Bassett, Suzanne Margie	Feb 11	749512	Bassett, Suzanne Margie	
	Bell, Betty Lee	Feb 11	749513	Bell, Betty Lee	
	Battleby, Laura Christine	Feb 11	749514	Battleby, Laura Christine	
	Bellman, Bernadette Mary	Feb 11	749515	Bellman, Bernadette Mary	(from)
	Bryant, June B	Feb 11	749516	Bryant, June B	(from)
	Bright, Betty Gay	Feb 11	749517	Bright, Betty Gay	(from)
	Barker, Carol J	Feb 11	749518	Barker, Carol J	(from)
	Brenner, John	Feb 11	749519	Brenner, John	
	Brown, Robert Anthony	Feb 11	749520	Brown, Robert Anthony	
	Brown, Dora Ann	Feb 11	749521	Brown, Dora Ann	
	Bow, Ronald Lee	Feb 11	749522	Bow, Ronald Lee	
	Bangs, Susan Esther Fancher	Feb 11	749523	Bangs, Susan Esther	
	Bergs, Clavia Sue	Feb 11	749524	Bergs, Clavia Sue	
	Bishop, Gerald Eugene	Feb 11	749525	Bishop, Gerald Eugene	
	Bullock, Worcester, Mark Field	Feb 11	749526	Bullock, Mark Field	
	Bushop, Daniel Charles	Feb 11	749527	Bushop, Daniel Charles	
	Butcher, Ivan James	Feb 11	749528	Butcher, Ivan James Jr	(from)
	Baxter, Linda	Feb 11	749529	Baxter, Linda	
	Bian Jr., William Bernard	Feb 11	749530	Bian, William Bernard	
	Bull, Francis Pauline	Feb 11	749531	Bull, Francis Pauline	
	Barry, Kimberly Jane	Feb 11	749532	Barry, Kimberly Jane	
	Baker, Marvel Marie	Feb 11	749533	Baker, Marvel Marie	(from)
	Barlay, Karen Terlene	Feb 11	749534	Barlay, Karen Terlene	
	Bigsbee, William Paul	Apr 18	751167	Bigsbee, William Paul	
	Begelow, Bill Paul	Feb 11	749535	Begelow, Bill Paul	
	Bean, Ernest	Feb 11	749536	Bean, Ernest	
To	Burton, Joseph Hilbertson	Feb 11	749537	Burton, Joseph Hilbertson	
To	Bennett, Bernice Evelyn	Feb 11	749538	Bennett, Bernice Evelyn	
To	Brown, Charles Anthony	May 9	751519	Brown, Charles Anthony	
To	Bearchild, Rosemary	Feb 11	749539	Bearchild, Rosemary	(from)
To	Bearchild, Pauline Dora Lee	Feb 11	749540	Bearchild, Pauline Dora Lee	(from)
To	Bearchild, Floyd Joseph Vincent	Feb 11	749541	Bearchild, Floyd Joseph Vincent	(from)
To	Berman, Larry Webb	Feb 11	749542	Berman, Larry Webb	
To	Buell, Rodd A.	Feb 11	749543	Buell, Rodd A.	
To	Burgason, Randolph Frederick	Feb 11	749544	Burgason, Randolph Frederick	
To	Begland, Randolph Frederick	Feb 11	749545	Begland, Randolph Frederick	
To	Barr, Joseph Robert	Feb 11	749546	Barr, Joseph Robert	
To	Barnell, Eddie Joseph	June 1	752076	Barnell, Eddie Joseph	
To	Burtis, Grace J	Feb 11	749547	Burtis, Grace J	(from)
To	Bishop, Ira Robert Martin	Feb 11	749548	Bishop, Ira Robert Martin	
To	Blair, Dora June	Feb 11	749549	Blair, Dora June	
To	Bahr, Joyce Ann	July 14	754920	Bahr, Joyce Ann	
To	Boyer, Deborah Dianne ANN	Feb 11	749550	Boyer, Deborah Dianne	
To	Blown, Ann	Aug 3	752653	Blown, Ann	
To	Barnett, Caroline Catherine	Feb 11	749551	Barnett, Caroline Catherine	
To	Brown, Nell Marie	Feb 11	749552	Brown, Nell Marie	
To	Barberis, Mary Katharine	Feb 11	749553	Barberis, Mary Katharine	(from)
To	Batts, Phyllis M	Feb 11	749554	Batts, Phyllis M	
To	Burch, Lorne Lee	Feb 11	749555	Burch, Lorne Lee	(from)
To	Bandick, Hanson Shirley	Sept 8	757006	Bandick, Hanson Shirley	
To	Bate, Alice Ruthie Tracie Humbert	Feb 11	749556	Bate, Alice Ruthie	

KING COUNTY CLERK

CHANGE OF NAME FROM	NAME	DATE FILED	NO.	CHANGE OF NAME TO	FILING
Zogg, David Edward		Sept 18	757343	Darling, David Edward	
Beacham, Jane Lee		- 18	757349	Dell, Jane Lee	
Beacham, Wayne Jacob		- 18	757348	Dale, Wayne Jacob	
Beckards, Susan Thomas		- 21	757097	Beckards, Milton Thomas	
Borovichoff, Eugene M		- 28	757228	Borovichoff, Eugene M	
Boyd, Muriel Mear		Oct 11	758238	Zyby, Muriel	
Bryman, Jacob		- 17	758513	Bryman, Jack	
Belford, Dennis Coleman		- 26	758865	Crocker - Belford, Dennis Coleman	
Bell, Madeline		- 26	758911	Dyson, Madeline Bell	
Burdick, Nellie Clark		- 26	758924	Burdick, Nellie Louise	
Bogarth, Richard William		Nov 1	759128	Bogarth, Richard Drake	
Bottle, Mildred		- 10	759470	Wood, Mildred B	(from)
Bishop, Vera Wayne		- 10	759492	Wood, Vera Wayne	(from)
Belch, Ed Dickey		- 10	759498	Law, Ed Dickey	
Belen, Sonita		- 10	759498	Law, Sonita Mary	
Belen, Inez Gene		- 10	759498	Law, Inez Gene	
Bauer, Bert		- 13	759535	Hayes, Bert B	(from)
Blatchford, James Robert		- 21	759911	Jake, James Robert	
Branchford, Vera Marie		- 21	759911	Jake, Vera Marie	
Bittner, Eugene Edward		Oct 27	759980	Van de Bittner, Eugene Edward	
Bittner, Susan Kay		Oct 27	759980	Van de Bittner, Susan Kay	
Bowart, Jim Emory		Nov 29	760077	Jaker, James Emory	(from)
Baukol, Tharignon Louise		- 29	760100	Andersson, Tharignon Louise	(from)
Bower, Richard Lee		- 29	760124	Bower, R. L. Begg	
Brooks, Debbie Jean		Nov 5	760300	Baier, Debbie Jean	
Bruce, Bernice Sumner		- 11	760385	Summers, Bernice	
Buchwald, Barbara Elnor		- 12	760627	Ginsley, Barbara Elnor	
Bulley, Susan Roberta		- 12	760765	Sumner, Susan	
Bennett, Jim Paul		- 14	760772	Laura, Jim Paul	
Bunker, Carl Jean		- 14	760926	Hauschlag, Carl Jean	(from)
Ocker, Deanna Elvira		- 21	761030	Kannoy, Deanna Elvira	(from)
Bean, Perry Joe		Jan 4 1973	761446	Thernderson, Perry Joe	(from)
Behan, Carol Mary Bjorkson		- 4	761440	Wiley, Carol	
Berg, Shirley Ann		- 17	761837	Kirby, Shirley Ann	(from)
Behan, Rita J.		- 26	762205	Kay, Rita J	
Bowden, Bill Douglas		- 31	762373	Brownlow, Peter Douglas Fordson	
Bares, Larry Edie		Feb 1	762448	Walker, Larry Douglas	
Bodden, Anne Lee		- 14	762979	Brady, Anne Lee	
Budgman, Dolly Leav		- 16	763002	Brymbs, Dolly Leav	
Blevins, Janet Karen		- 22	763178	Blater, Janet Karen	
Balcombe, Clifford George		Nov 4	763747	Luck Jr., Clifford George	
Bowman, Colindus		- 10	763810	Perry, Lynn	
Booth, Janice Lynn		- 10	763992	Danderson, Janice Lynn	
Brown, Iris Irene		- 16	764041	Koch, Iris Irene	
Brunswick, Eugene Harold		- 21	764189	Weller, Eugene Harold	
Bradell, Sandra Lee		Apr 2	764677	Burson, Sandra Lee	
Bamburck, Mary Lynne		- 2	764679	England, Mary Lynne	
Bamburck, Mary Katherine		- 2	764679	England, Mary Katherine	
Bamburck, Forrest Dale		- 2	764679	England, Forrest Dale	
Bamburck, Barbara Jane		- 2	764680	England, Barbara Jane	
Beadell, Lynn Marie		- 2	764677	Burson, Lynn Marie	
Briggs, Roger Abner		- 14	765171	Forrell, Roger Abner	

KING COUNTY CLERK

CHANGE OF NAME FROM	NAME	DATE FILED	NO.	CHANGE OF NAME TO	FILING
To	Brookes, Antonette C.	Apr 25 1979	765544	Allen, Antonette C.	
To	Balla, Melvin E. ^{Mark A. and Geneva L. Lament E.}	- 30 -	765540	Ball, Melvin E. ^{Mark A. and Geneva L. Lament E.}	
To	Brooks, Anthony Pierre	May 4 -	765541	Allen, Anthony Pierre	
To	Bender, Vincent	- 15 -	766281	Murciano, Vincent Michael	
To	Bovee, Elizabeth K.	- 25 -	766726	Smith, Elizabeth K.	
To	Brose, Opella Theodora	Jun 4 -	766982	Kennedy, Opella Theodora	
To	Brose, Sonya Marie Elo	- 4 -	766982	Kennedy, Sonya Marie Elo	
To	Brook, Wynlena Opal	- 6 -	767101	Bennet, Wynlena Opal	
To	Beale, Eleanor Jappan	- 18 -	767531	Murray, Eleanor Mary	
To	Bates, Michelle Glenn	- 19 -	767593	McCarthy, Michelle Glenn (from)	
To	Blavin, Robert Eloy	- 20 -	767619	Cross, Robert Eloy	
To	Burnet, Virginia Edwin	- 24 -	767796	Burnett, Christopher	
To	Woods, Richard William	Jul 7 -	767878	Woods, Richard William	
To	Bow, Kimberly Kathleen	- 11 -	768169	Randle, Kimberly Kathleen	
To	Bryant, Linda Marie	- 20 -	768731	Pearson, Linda Marie	
To	Burlock, Robert Scott	Aug 2 -	768735	Burlock, Robert Scott	
To	Burman, Rosemary	- 14 1979	769678	Anthony, Rosemary Bartlett	
To	By, Ali Kay	- 24 -	770126	By, Ali Kay	
To	Barty, Frances	- 28 -	770190	Whitard, Doreen	
To	Borerman, Herbert	- 28 -	770128	Thomas, Herbert	
To	Britel, Lucille Ellen	Aug 22 -	770159	Britel, Lucille Ellen (from)	
To	Bull, Gerald Cooper	Aug 4 -	770160	Cooper, Gerald	
To	Bull, Nancy Jean	- 11 -	770161	Cooper, Nancy Jean	
To	Bull, Rodney Gerald	- 11 -	770162	Cooper, Rodney Gerald	
To	Bull, Carl Richard	- 11 -	770163	Cooper, Carl Richard	
To	Bull, Corinda Marie	- 11 -	770164	Cooper, Corinda Marie	
To	Bull, Carl King	- 11 -	770165	Cooper, Carl King	
To	Bull, Gary Douglas G.	- 11 -	770166	Cooper, Gary Douglas G.	
To	Bachman, George Lee	- 15 -	770167	Bachman, George Lee	
To	Bachman, Emily Vera	- 15 -	770168	Bachman, Emily Vera	
To	Bachman, Kathleen Marie	- 15 -	770169	Bachman, Kathleen Marie	
To	Baker, Sharon Marie	- 21 -	770237	Baker, Sharon Marie	
To	Bally, Richard Thomas	- 25 -	770457	Clark, Richard Thomas	
To	Berry, Kathleen Margaret Ann	Dec 1 -	771552	Sherman, Kathleen Margaret Ann	
To	Bryant, Mary Louise	- 16 -	771917	Bryant, Mary Louise	
To	Bryant, Marilyn	- 16 -	771914	Bryant, Marilyn	
To	Baker, Guy Reginald	- 15 -	771918	Baker, Guy Reginald	
To	Baker, Guy Reginald	- 8 -	771918	Baker, Guy Reginald	
To	Baker, Roberta Lynn	- 11 -	772051	Baker, Roberta Lynn	
To	Baker, Daniela Bernice	- 11 -	772051	Baker, Daniela Bernice	
To	Baird, Alta Mary	Nov 1 -	772524	Forsgren, Alta Mary (from)	
To	Bayer, Paul Edward	- 9 -	772551	Baird, Paul Edward (from)	
To	Burdick, Mary Ellen	- 9 -	772551	Burdick, Mary Ellen (from)	
To	Burdick, Dennis Lee	Dec 3 -	773678	Burdick, Dennis Lee	
To	Chasman, William Patrick	- 5 -	773662	Burdick, Dennis Lee (from)	
To	Burdick, Patricia Ellen	- 7 -	773993	Thorne, Patricia Ellen (from)	
To	Baum, Myelaine Cyndi	- 27 -	774714	Thorne, Myelaine Cyndi	



KING COUNTY CLERK

CHANGE OF NAME FROM NAME	DATE FILED	NO.	CHANGE OF NAME TO	FILED NO.
Carmichael, Ogden Blaine	June 5 1949	384953	Carmichael, Ogden Michael	
Corbin, Betty Isabel	June 9 -	384950	Tietzway, Betty Isabel	
Capito, Sidney	July 23 -	386381	Coleman, Sidney	
Capito, William	- 23 -	386382	Coleman, William	
Capito, Sadie	- 23 -	386383	Coleman, Sadie	
Capito, Bernard T.	- 23 -	386384	Coleman, Bernard T.	
Capito, Jack Bruce	- 23 -	386385	Coleman, Jack Bruce	
Crothers, Robert Earl	Aug 12 -	386991	Bennett, Robert Earl	
Cunningham, Beatrice Janette	Sept 2 -	387619	Allen, Janette	
Cunningham, Lynn Ellen	- 2 -	387619	Allen, Lynn	
Coury, Edwin	- 22 -	389301	Coury, Edwin Abraham	
Charly, Bernard	Oct 31 -	389641	Schaffer, Benjamin Charles	
Lollbus, Marvin Patrick	Nov 13 -	390024	Tuller, Marvin Patrick	
Cramer, Sadie Abonia	- 21 -	390436	Cramer, Lammie Wenzel Dennis	
Chavez, Bernard	v 28 -	389691	Schaffer, Benjamin Charles. (Consort)	
Christianson, Herman Frederick	Dec 22 -	391138	Kristy, Herman Frederick	
Christianson, Sylvia Lynn	- 22 -	391138	Kristy, Sylvia Lynn	
Couture, Benjamin Harrison	Jan 10 1948	391612	Harrison, Benjamin	
Ciurlionis, Benedict Paul	Feb 19 -	393803	Varis, Alexandras Raudon.	
Crewster, Carl Milton	Apr 9 -	394404	Siemon, Carl Milton	
Couture, Helen Stella	Aug 28 -	391110	Harrison, Helen Stella	
Clighorn, William	Sept 20 -	400008	Edwards, Robert William	
Christiansen, Wilhelmine	Nov 24 -	402182	Isabel, Wilhelmine	
Cadonhead, Harvey Donald	Dec 2 -	402399	Johnson, Harvey Donald	
Cadonhead, Helen	- 2 -	402399	Johnson, Helen	
Chesbela, Pasquale Eunice	- 3 -	402433	Chesbela, Pat Joseph	
Constantinakis, Andrew	Jan 5 1948	403364	Boudis, Andrew	
Couster, Willie Lee	- 22 -	403926	Fisher, Willie Lee	
Chukashoff, Sam	Feb 14 -	404614	Kmetz, Sam	
Chukashoff, Ruth	- 14 -	404614	Kmetz, Ruth	
Carlson, John Melvin	Apr 4 -	406264	Johansen, John Melvin	
Couture, Don Richard	June 19 -	408684	Harrison, Don Richard	
Cohen, Max	July 21 -	410022	Stanley, Ralph Robert	
Cohen, Solly L.	- 21 -	410022	Stanley, Solly L.	
Coleman, Patricia Margaret	Aug 4 -	410544	Pruesser, Patricia Margaret	
Coleman, Joanne Elmira	- 4 -	410544	Pruesser, Joanne Elmira	
Carlson, William Merrill	- 4 -	410571	Ullom, William Merrill	
Cone, III, Walter Luke	- 18 -	411129	Cone, William Franklin	
Cohen, Richard Earl	Nov 17 -	414241	Fisher, Richard Earl	
Conde, Virginia Lee	Dec 2 -	414759	Kay, Virginia Lee	
Caldwell, June Elizabeth	Feb 14 1950	417933	Olson, June Elizabeth	
Caplinger, Kenneth Thomas	Mar 14 -	418039	Caplinger, Kene	
Cutler, Gordon L.	- 29 -	418515	Cutler, Gordon Agnes	
Carlatott, Arthur	Apr 28 -	419926	Sone, Arthur	
Carlatott, John J.	- 28 -	419927	Sone, John J.	
Clough, Donald Wesley	Aug 2 -	423120	Burns, Donald Wesley	
Chase, Herbert Anthony	- 19 -	423567	Chase, Anthony Herbert	
Ciaz, Stanley Paul	- 14 -	423566	Ciaz, Stanley Paul	
Cohen, Isabella Kaye	Oct 13 -	425894	Lee, Isabella Kaye	
Cohen, Leora	- 13 -	425895	Lee, Leora	
Corden, William Madeline	Dec 18 -	428163	Madeline, William Vye	
Castellane, Joseph L.	Jan 7 1951	428614	Castellane, Joseph L.	

KING COUNTY CLERK

CHANGE OF NAME FROM	NAME	DATE FILED	NO	CHANGE OF NAME TO	FILED
Olson, Donald Leroy		Jan. 23, 1951	429851	Olson, Donald Leroy	
Roeding, John Carl		Jan. 25 -	429876	Roeding, John Carl	
Mockellett, Marion		Aug. 24 -	429892	Mockellett, Marion	
Norman, Harold		Sept. 7 -	429900	Norman, Harold	
Floyd, Elmer Wallace		Oct. 30 -	439301	Floyd, Elmer Wallace	
Roderick Blumig - Chas. Shon.		Nov. 1 -	440111	Roderick Blumig - Chas. Shon.	
Chism, William King		Dec. 31 -	441187	Chism, William King	
McMon, Mary Lou		Jan. 1952	441188	McMon, Mary Lou	
Williamson, Mattie L.		Feb. 25 -	442160	Williamson, Mattie L.	
Stuart, Helen Evelyn and Virginia Marie		Feb. 1 -	442301	Stuart, Helen Evelyn and Virginia Marie	
Caray, Robert		July 2 -	447872	Caray, Robert	
Wilson, Converse Cohen		Aug. 16 -	449329	Wilson, Converse Cohen	
Levine, Jerry Arthur		Sept. 10 -	449376	Levine, Jerry Arthur	
Wimber, Mrs. Joseph		Oct. 25 -	449574	Wimber, Mrs. Joseph	
Schmitt, Walter and Susan C.		Nov. 24 -	449577	Schmitt, Walter and Susan C.	
Wier, Donald Richard		Dec. 11 -	449578	Wier, Donald Richard	
Cabell, Harry Louis Holmes		Nov. 26 -	450991	Cabell, Harry Louis Holmes	
Summings, Alan		Dec. 27 -	452092	Summings, Alan	
Corp., Carl C.		Jan. 2, 1952	453976	Corp., Carl C.	
Snuffy, Colleen		Feb. 9 -	454218	Snuffy, Colleen	
Williams, Norman		Feb. 21 -	454221	Williams, Norman	
Levin, Marie Mildred		Feb. 21 -	454222	Levin, Marie Mildred	
Phillips, Marie		Feb. 21 -	454223	Phillips, Marie	
Smith, John Brent Nelson		Feb. 21 -	454224	Smith, John Brent Nelson	
Hicks, Leonard Bernard		Feb. 21 -	454225	Hicks, Leonard Bernard	
Kelly, Bernice		Feb. 21 -	454226	Kelly, Bernice	
Christ, Alfred Larson		June 2 -	459904	Christ, Alfred Larson	
Copland, Henry Wallace		July 9 -	460063	Copland, Henry Wallace	
Chrysl, Kathryn Meyer		Aug. 1 -	460740	Chrysl, Kathryn Meyer	
Chrysl, Vera Rose Margaret Bryant		Aug. 1 -	460740	Chrysl, Vera Rose Margaret Bryant	
Chrysl, Kenneth Adolph		Aug. 1 -	460740	Chrysl, Kenneth Adolph	
Moss, Herbert Raymond		Aug. 7 -	460877	Moss, Herbert Raymond	
Leagan, William Edward and Robert William		Aug. 14 -	460878	Leagan, William Edward and Robert William	
Corpan, Eric		Aug. 14 -	460879	Corpan, Eric	
Black, Arlene Marinna		Aug. 14 -	460880	Black, Arlene Marinna	
Corn, Jack Luana		June 30 -	460880	Corn, Jack Luana	
Hammond, Claire Winifred		Aug. 1 -	460901	Hammond, Claire Winifred	
Lawson, Fern Eugene		Oct. 1 -	460910	Lawson, Fern Eugene	
Phillips, Gary Walter		Oct. 1 -	460911	Phillips, Gary Walter	
Shaver, Noel Maurice		Oct. 1 -	460912	Shaver, Noel Maurice	
Leason, Thomas James		Nov. 5 -	460947	Leason, Thomas James	
Wilson, Alma Lee		Feb. 11, 1952	460948	Wilson, Alma Lee	
Box, Jeffrey Morrow		Feb. 16 -	460949	Box, Jeffrey Morrow	
Luxmore, Thomas A. and Lelia et al.		Feb. 25 -	460993	Luxmore, Thomas A. and Lelia et al.	
Fowler, Christopher Grant		May 21 -	462353	Fowler, Christopher Grant	
Sollins, Carolyn and Stephen C.		Sept. 21 -	462354	Sollins, Carolyn and Stephen C.	
Perton, Susan Gladys		Oct. 13 -	462948	Perton, Susan Gladys	
Adams, Robert Lee		Nov. 13 -	462949	Adams, Robert Lee	
Cramer, Michael Vincent		Dec. 27 -	464370	Cramer, Michael Vincent	
Kelly, Robert Arthur		Feb. 2, 1952	460652	Kelly, Robert Arthur	
Arch, David Anthony		Jan. 2, 1952	462943	Arch, David Anthony	
Mercante, Jan		Feb. 1 -	462984	Mercante, Jan	

KING COUNTY CLERK

CHANGE OF NAME FROM	NAME	DATE FILED	NO.	CHANGE OF NAME TO	FILING
Craike, James Frederick		Apr. 10	1066192045	Shreston, Christopher James	
Loraw, Patricia Ann		June 14	492421	Sinow, Philo Willard	
Barr, Landre Matilda		July 2	496006	Young, Landre Matilda	
Bail, Nettie Edna Wilcox		Oct 17	499980	Bail, Jeannette Lela	
Bail, Jeannette Lela		- 11	499980		
Gastin, Toni Beata		Nov. 7	500924	Sinow, Toni Beata	
Cunningham, Patrick		Feb. 6	507503512	Cunningham, Patrick	
Chazy, Sally Ann (dickson)		- 20	504311	Roth, Sally Ann	
Cook, Donald Lee		April 22	504777	Carson, Keith Lee	
Cuff, Calvin Carter		- 24	506473	Cuff, Gordon Eugene	
Carlson, John W.		June 4	508206	Carlson, John W.	
Cook, Frederick George		- 25	509280	Forberg, Frederick George	
Christophus, Beverly Ellenor		July 3	509429	Christophus, Beverly Ellenor	
Chin, Bow Song		- 19	510069	Chin, Bow Song	
Carraghi, Louis Edward		Aug. 2	510606	Carraghi, Louis Edward	
Cham, Gloria Neeka		- 19	511211	Cham, Gloria Neeka	
Chaster, Donald Lee		Sept. 25	511425	Chaster, Donald Lee	
Coolbough, Roberta		- 27	512682	Coolbough, Roberta	
Chaves, Ernest Stiffin		Nov. 7	514335	Chaves, Ernest Stiffin	
Commer, Robert James		- 14	514599	Commer, Robert James	
Connor, Maybelle Ruth		- 15	515638	Connor, Maybelle Ruth	
Cochran, Curtis Duane		Dec. 10	515477	Cochran, Curtis Duane	
Campbell, Cecilia Ann		Jan. 28	517172	Campbell, Cecilia Ann	
Campbell, Gordon Leslie		- 25	517173	Campbell, Gordon Leslie	
Chin, Tom Don		Feb. 7	517696	Chin, Tom Don	
Conklin, David Lee		- 28	518503	Conklin, David Lee	
Cook, Georgia Catherine		Jan. 13	513691	Cook, Iris Katherine	
Crow, Nelson E.		Feb. 11	513350	Crow, Nelson E.	
Crawford, Francis Edward		July 7	515111	Crawford, Francis Edward	
Cassess, Jerry Lee		- 13	520314	Thomson, Jerry Lee	
Carr, James Thomas		Apr. 17	524677	Wheeler, James Carl	
Carvini, Michael Glenn		- 22	524711	Weyant, Michael Glenn	
Cox, William Thomas		Oct. 18	527999	Antonow, Thomas William	
Coleman, { Tommy Anderson		Nov. 7	528309	Woods, { Tommy Anderson	
{ Paul Douglas		- 7	528309	{ Paul Douglas	
{ Shirley Rose		- 7	528309	{ Shirley Rose	
Coffin, Jack Christopher		- 10	528867	Kerwin, Jack Christopher	
Chock, Abraham Ling Kin		Jan. 30	4952332	Chock, Abraham Ling Kin	
Corlett, Dexter Don		Feb. 17	532620	Corlett, Donald Edwin	
Cohn, Evelyn Marie		Mar. 12	533418	Howlett, Evelyn Marie	
Contenow, Martaline Frances		- 27	53407	Contenow, Frank	
Cottle, Norman Paul		June 3	53695	Rice, Norman Paul	
Carroll, Irene		- 8	537022	Carroll, Louise Bright	
Clark, Thomas Edward		July 8	538245	Angles, Thomas Edward	
Chand, Henrietta		Sept. 11	541081	Chand, Michal Henrietta	
Conoran, Stacey Allison		Oct. 7	542209	Dylimonono, Stacey Allison	
Conoran, Ruth		- 9	542209	Dylimonono, Ruth Conoran	
Castagno, Edwin John		- 22	542727	Castagno, Norryn	
Coville, Jane Virginia Jean		Nov. 16	543699	Parker, Jean McKeena	
Cartwright, Steven Louis		Jan. 27	46526537	Happ, Steven Louis	
Cella, Ellen Elizabeth		Feb. 12	547311	Birch, Ellen Elizabeth	
Callan, Jack Edward		Apr. 1	549116	Roy, Jack Edward	

KING COUNTY CLERK

CHANGE OF NAME FROM NAME	DATE FILED	NO.	CHANGE OF NAME TO	FILING
Greenly, Donald Leroy	Jan. 22 1934	439251	Olson, Donald Leroy	
East, Leonard James	June 20	439376	Roeding, John Carl	
Cove, Marion	Aug 29	439372	Mock, Adelt, Marion	
Wells, Norman Ward	Sept 1	439373	Wells, Jr. Norman Ward	
Coupe, Spencer Wallace	Oct 30	439301	Floyd, Spencer Wallace	
Sherry, Chas. Allen	Nov 1	440417	Roderick Sherry - Chas. Allen	
Chin, Juan Ling	Dec 31	441187	Chin, William Ling	
Shenley, Mary Lou	Jan. 11 1935	441520	Hegeman, Mary Lou	
Barnsfield, Mattie L.	Feb 25	442060	Williamson, Mattie L.	
Bordston, Helen Evelyn and Virginia	Feb 1	442301	Stuart, Helen Evelyn and Virginia Marie	
Cary, Francis Xavier	July 2	447872	Cary, Robert	
Coker, Jennie B.	Aug 18	448329	Wilson, Louise Coker	
Greig, Mary Esther	Aug 28	448586	Greig, Jerry Arthur	
Shawes, John Joseph	Aug 28	448572	Werner, John Joseph	
Blumens, Edward and Grace E.	Oct 28	448597	Schmitt, Esther and Grace E.	
Blumens, Edward and Grace E.	Oct 28	448597	Wier, Donald Richard	
Cabell, Lewis Holmes	Nov 26	453991	Cabell, Harry Lewis Holmes	
Burnsings, Alfred H.	Dec 11	452672	Burnsings, Alton	
Carp, Leodas Carl	Jan 2 1935	453976	Carp, Carl C.	
Cory, Callison	Jan 9	454218	Duffey, Callison	
Carte, Norman	Jan 31	454231	Williams, Norman	
Commins, Marie Mildred	Feb 2	455065	Corn, Marie Mildred	
Ede, Marie P.	Feb 20	455700	Phillips, Marie	
Case, John Brent Nelson	Apr 11	457140	Case, John Brent Nelson	
Case, Leonard Bernard	May 7	457110	Nicks, Leonard Bernard	
Christopherson, Dennis August	May 15	457377	Kelly, Bernice	
Christ, Alfred Luvern	June 2	458908	Christ, Alfred Luvern	
Copfield, Henry William	Apr 1	462363	Copfield, Henry William	
Christ, Catharine Meyer	Apr 19	462440	Chrysl, Kathryn Meyer	
Christ, Freda Rose Margaret Bynum	Apr 19	462440	Chrysl, Freda Rose Margaret Bynum	
Christ, Kenneth Adolph	Apr 19	462440	Chrysl, Kenneth Adolph	
Coop, Herbert Raymond	Apr 9	464894	More, Herbert Raymond	
Black, Edward William and Robert C.	Jan 7 1935	465016	Beegan, William Edward and Robert William	
Grogan, Dickson	Nov 2	467329	Grogan, Doris	
Black, John William West	Nov 16	467733	Black, Arlene Marie	
Corn, John Duane	June 30	471276	Corn, Jack Duane	
Chamberlain, Claire Winifred	Aug 10	473731	Chamberlain, Claire Winifred	
Lawson, Ferre Eugene	Aug 10	473573	Lawson, Ferre Eugene	
Phillips, Gary Warren	Oct 20	473516	Phillips, Gary Warren	
Shaver, Noel Maurice	Oct 6	474475	Shaver, Noel Maurice	
Lein, Thomas James	Nov 8	475547	Lein, Thomas James	
Wilson, Alma Lee	Feb 11 1935	478664	Wilson, Alma Lee	
Coop, Jeffrey Morrow	Apr 16	478798	Coop, Jeffrey Morrow	
Luxmore, Thomas R. and Lelia et al.	Feb 25	480093	Luxmore, Thomas R. and Lelia et al.	
Fowler, Christopher Grant	May 31	482093	Fowler, Christopher Grant	
Collins, Carolyn and Stephen C.	Apr 21	486334	Collins, Carolyn and Stephen C.	
Adams, Robert Lee	Oct 13	486998	Adams, Robert Lee	
Cremer, Herman Vincent	Dec 13	489211	Cremer, Herman Vincent	
Kramer, William Vincent	Jan 27	489390	Kramer, William Vincent	
Hill, Robert Arthur	Feb 2 1936	490662	Hill, Robert Arthur	
Arach, David Anthony	Jan 2 1936	490740	Arach, David Anthony	
Merchett, Jim	Jan 5	492984	Merchett, Jim	

KING COUNTY CLERK

CHANGE OF NAME FROM	NAME	DATE FILED	NO.	CHANGE OF NAME TO	FILED
Craske, James Frederick		Apr 10	186693005	Christon, Christopher James	
Loran, Patricia Ann		June 14	494421	Loran, Shila Hillard	
Berry, Sandra Matilda		July 2	496006	Young, Sandra Matilda	
Bail, Nettie Mildred Ellen Munday		Oct 17	499980	Bail, Jeannette Lela	
Bail, Jeannette Lela		Nov 17	498880		
Barton, Toni Beulah		Nov 8	500784	Barton, Toni Beulah	
Coningham, Patrick		Feb 6	497503812	Cunningham, Mrs. Joseph	
Shady, Sally Ann (deceased)		Nov 20	504311	Roth, Sally Ann	
Cook, Lillian Lee		Apr 22	504177	Cook, Lillian Lee	
Culpe, Calvin Carter		Nov 22	506493	Culpe, Thomas Calvin	
Carlson, Mrs. G.		June 4	508006	Carlson, Mrs. G.	
Cook, Frederick George		Nov 25	509280	Forberg, Frederick George	
Christopher, Beverly Ellen		July 2	509401	Benson, Beverly Ellen	
Chen, Bow Sun		Nov 19	510069	Chen, Eugene Sun	
Larragh, Louis Edward		Aug 2	510620	Larragh, Louis Gene	
Chinn, Gloria Luako		Nov 9	511011	Loiguni, Gloria Luako	
Chester, Donald Lee		Apr 25	511425	Biller, Donald Lee	
Coolbaugh, Roberta		Nov 27	511682	Coolbaugh, Roberta	
Chaska, Ernest Duffin		Nov 7	514335	Chaska, Ernest Duffin Adams	
Comner, Robert James		Nov 14	514599	Comner, Robert James	
Conner, Maybelle Ruth		Nov 15	514638	Conner, Maybelle Ruth	
Cochran, Curtis Duane		Dec 10	515477	Furne, Curtis Duane	
Campbell, Charles Gene		June 24	517271	Campbell, Charles Gene	
Campbell, Gordon Neville		Nov 25	517173	Campbell, Gordon Neville	
Chin, Nam Lan		Feb 7	517696	Chin, Jean Ann	
Conklin, David Lee		Nov 22	518502	Conklin, David Lee	
Cook, Elggia Catherine		June 13	518691	Cook, Iris Katherine	
Chow, Steven E		July 11	518800	Chow, Steven E	
Chalabro, Francis Harold		Aug 7	518800	Chalabro, Francis Harold	
Cassese, Jerry Lee		Nov 13	520214	Thoran, Jerry Lee	
Cox, James Thomas		Apr 17	526677	Mission, James Earl	
Carbini, Michael Glenn		Nov 24	526711	Weyant, Michael Glenn	
Cox, Hilben Thomas		Oct 18	527989	Antonov, Thomas Hilben	
Colman { Tommy Beaudrain		Nov 7	528309	Colman { Tommy Beaudrain	
Colman { Ruth Douglas		Nov 7	528309	Colman { Ruth Douglas	
Colman { Shirley Rose		Nov 7	528309	Colman { Shirley Rose	
Conroy, Jack Christopher		Nov 10	528867	Conroy, Jack Christopher	
Chock, Abraham Lincoln		Jan 20	4952382	Chock, Abraham Lincoln	
Corlett, Dexter Don		Feb 11	532620	Corlett, Donald Darwin	
Cohn, Evelyn Marie		Mar 12	533914	Howell, Evelyn Marie	
Contino, Matthew Francesco		Nov 27	53407	Contino, Frank	
Castle, Herman Paul		June 3	536715	Rice, Herman Paul	
Carroll, Irene		Nov 8	537020	Carroll, Louise Bright	
Clark, Thomas Edward		July 8	538048	Hughes, Thomas Edward	
Chamb, Henriette		Apr 11	541081	Chamb, Michele Henriette	
Conoran, Stacy Allison		Oct 7	542209	Dylhimmans, Stacy Conoran	
Conoran, Ruth		Nov 9	543309	Dylhimmans, Ruth Conoran	
Castagno, Evin John		Nov 22	543737	Castagno, Maryann	
Coville, Jane Pennington Jean		Nov 16	543699	Parker, Jean Pennington	
Cartwright, Steven Louis		Jan 27	545657	Happ, Steven Louis	
Cella, Edna Elizabeth		Dec 19	547311	Birch, Edna Elizabeth	
Callin, Jack Edward		Apr 1	547416	Ray, Jack Edward	

KING COUNTY CLERK

CHANGE OF NAME FROM NAME

DATE FILED NO. CHANGE OF NAME TO FILING

Chen, Fook Quon

Apr 21 1960 550231

Woo, Can Chor

6 Freshman, Oval

June 22 - 552754

Thomas, Earl Cameron

Cordle, Philip aka Cordle, Philip

July 18 - 550454

aparies, Alona S.

James, Ann Marie

July 18 - 555471

Codell, Philip

Ms. Manuel Francis

July 21 - 556072

Scott, Joan Marie

Cable, Emmett David

July 21 - 556170

Ray, Fred Francis

Cash, Jack Lee

July 21 - 556974

Welder, Cedell Emmett

Clark, Barbara Wagner

July 21 - 556122

Stevenson, Jack Dean

Clark, Barbara Wagner

July 21 - 556122

Castro, Teresa Maria

Clark, Barbara Wagner

July 21 - 556122

Martin, Peggy Marie

Clark, Barbara Wagner

July 21 - 556122

London, Linda

Clark, Barbara Wagner

July 21 - 556122

Almencia, Nicolas Vincent

Clark, Barbara Wagner

July 21 - 556122

Lee, William Harris

Clark, Barbara Wagner

July 21 - 556122

Lee, William

Clark, Barbara Wagner

July 21 - 556122

Lee, James Lee

Clark, Barbara Wagner

July 21 - 556122

Lee, James Lee

Clark, Barbara Wagner

July 21 - 556122

Lee, James Lee

Clark, Barbara Wagner

July 21 - 556122

Lee, James Lee

Clark, Barbara Wagner

July 21 - 556122

Lee, James Lee

Clark, Barbara Wagner

July 21 - 556122

Lee, James Lee

Clark, Barbara Wagner

July 21 - 556122

Lee, James Lee

Clark, Barbara Wagner

July 21 - 556122

Lee, James Lee

Clark, Barbara Wagner

July 21 - 556122

Lee, James Lee

Clark, Barbara Wagner

July 21 - 556122

Lee, James Lee

Clark, Barbara Wagner

July 21 - 556122

Lee, James Lee

Clark, Barbara Wagner

July 21 - 556122

Lee, James Lee

Clark, Barbara Wagner

July 21 - 556122

Lee, James Lee

Clark, Barbara Wagner

July 21 - 556122

Lee, James Lee

Clark, Barbara Wagner

July 21 - 556122

Lee, James Lee

Clark, Barbara Wagner

July 21 - 556122

Lee, James Lee

Clark, Barbara Wagner

July 21 - 556122

Lee, James Lee

Clark, Barbara Wagner

July 21 - 556122

Lee, James Lee

Clark, Barbara Wagner

July 21 - 556122

Lee, James Lee

Clark, Barbara Wagner

July 21 - 556122

Lee, James Lee

Clark, Barbara Wagner

July 21 - 556122

Lee, James Lee

Clark, Barbara Wagner

July 21 - 556122

Lee, James Lee

Clark, Barbara Wagner

July 21 - 556122

Lee, James Lee

Clark, Barbara Wagner

July 21 - 556122

Lee, James Lee

Clark, Barbara Wagner

July 21 - 556122

Lee, James Lee

Clark, Barbara Wagner

July 21 - 556122

Lee, James Lee

Clark, Barbara Wagner

July 21 - 556122

Lee, James Lee

Clark, Barbara Wagner

July 21 - 556122

Lee, James Lee

Clark, Barbara Wagner

July 21 - 556122

Lee, James Lee

Clark, Barbara Wagner

July 21 - 556122

Lee, James Lee

Clark, Barbara Wagner

July 21 - 556122

Lee, James Lee

Clark, Barbara Wagner

July 21 - 556122

Lee, James Lee

Clark, Barbara Wagner

July 21 - 556122

Lee, James Lee

Clark, Barbara Wagner

July 21 - 556122

Lee, James Lee

Clark, Barbara Wagner

July 21 - 556122

Lee, James Lee

Clark, Barbara Wagner

July 21 - 556122

Lee, James Lee

Clark, Barbara Wagner

July 21 - 556122

Lee, James Lee

Clark, Barbara Wagner

July 21 - 556122

Lee, James Lee

Clark, Barbara Wagner

July 21 - 556122

Lee, James Lee

Clark, Barbara Wagner

July 21 - 556122

Lee, James Lee

Clark, Barbara Wagner

July 21 - 556122

Lee, James Lee

Clark, Barbara Wagner

July 21 - 556122

Lee, James Lee

Clark, Barbara Wagner

July 21 - 556122

Lee, James Lee

Clark, Barbara Wagner

July 21 - 556122

Lee, James Lee

Clark, Barbara Wagner

July 21 - 556122

Lee, James Lee

Clark, Barbara Wagner

July 21 - 556122

Lee, James Lee

Clark, Barbara Wagner

July 21 - 556122

Lee, James Lee

Clark, Barbara Wagner

July 21 - 556122

Lee, James Lee

Clark, Barbara Wagner

July 21 - 556122

Lee, James Lee

Clark, Barbara Wagner

July 21 - 556122

Lee, James Lee

Clark, Barbara Wagner

July 21 - 556122

Lee, James Lee

Clark, Barbara Wagner

July 21 - 556122

Lee, James Lee

Clark, Barbara Wagner

July 21 - 556122

Lee, James Lee

Clark, Barbara Wagner

July 21 - 556122

Lee, James Lee

Clark, Barbara Wagner

July 21 - 556122

Lee, James Lee

Clark, Barbara Wagner

July 21 - 556122

Lee, James Lee

Clark, Barbara Wagner

July 21 - 556122

Lee, James Lee

Clark, Barbara Wagner

July 21 - 556122

Lee, James Lee

Clark, Barbara Wagner

July 21 - 556122

Lee, James Lee

Clark, Barbara Wagner

July 21 - 556122

Lee, James Lee

Clark, Barbara Wagner

July 21 - 556122

Lee, James Lee

Clark, Barbara Wagner

July 21 - 556122

Lee, James Lee

Clark, Barbara Wagner

July 21 - 556122

Lee, James Lee

Clark, Barbara Wagner

July 21 - 556122

Lee, James Lee

Clark, Barbara Wagner

July 21 - 556122

Lee, James Lee

Clark, Barbara Wagner

July 21 - 556122

Lee, James Lee

Clark, Barbara Wagner

July 21 - 556122

Lee, James Lee

Clark, Barbara Wagner

July 21 - 556122

Lee, James Lee

Clark, Barbara Wagner

July 21 - 556122

Lee, James Lee

Clark, Barbara Wagner

July 21 - 556122

Lee, James Lee

Clark, Barbara Wagner

July 21 - 556122

Lee, James Lee

Clark, Barbara Wagner

July 21 - 556122

Lee, James Lee

Clark, Barbara Wagner

July 21 - 556122

Lee, James Lee

Clark, Barbara Wagner

July 21 - 556122

Lee, James Lee

Clark, Barbara Wagner

July 21 - 556122

Lee, James Lee

Clark, Barbara Wagner

July 21 - 556122

Lee, James Lee

Clark, Barbara Wagner

July 21 - 556122

Lee, James Lee

KING COUNTY CLERK

RANGE OF NAME FROM NAME	DATE FILED	NO.	CHANGE OF NAME TO	FILING
Cole, Jacquelin	Jan 28 1946	615013	Muligan, Jacquelin	
Chavis, Betty	Feb 23 -	616694	Booth, Betty	
Chayne, Emma T.	Mar 10 -	617418	Chayne, Beatrice Evelyn	
Cudney, Loris Claude	- 17 -	617761	Spencer, Loris Claude	
Care, William Howard	Apr 7 -	619001	Crisman, William Howard	
Comstock, Muriel F.	- 16 -	619490	Beckwith, Muriel F.	
Carter, Daryl Spencer	May 22 -	621067	Hart, Daryl Spencer	
Campbell, Kathie Ann	Jun 30 -	623697	Campbell, Catherine Ann	
Christensen, Paul Carl	July 1 -	623643	Lockwood, Paul Paul	
Cain, Constance	- 10 -	624108	Lehner, Constance	
Campus, Paul Dennis	- 20 -	624581	Campus, Paul Dennis	
Campus, Raquel	- 20 -	624591	Campus, Raquel	
Campus, Edgo Robin	- 20 -	624581	Campus, Edgo Robin	
Campus, M. Mary Regina	- 20 -	624591	Campus, M. Mary Regina	
Carson, James Lee Van	Aug 12 -	625955	Quinn, James Lee Van	
Carrin, George	Sept 2 -	626947	Agas, George Jim	
Cavan, George	- 23 -	628074	LaPoma, August	
Clawett, Robert George	- 24 -	628172	Reed, Robert George Clawett	
Collins, Gary Michael	Dec 9 -	632062	Homer, Gary Michael	
Coaj, Danny	- 14 -	632174	Martin, Danny Ray	
Coay, Catherine Alana	- 24 -	632912	Coay, Catherine Alana	
Cady, Eunice Mae	Jan 7 '48	633275	Cady, Michael Lynn	
Campbell, Frances	- 12 -	633486	Dawson, Frances	
Course, Randall Chester	Apr 6 -	635114	Griffith, Randall Chester	
Cockburn, William Paul	Mar 3 -	635667	Coburn, William Paul	
Carpenter, John	- 17 -	640443	Binglehaus, Robert Michael	
Craft, Russell C	- 21 -	640741	Pick, Russell C	
Craw, Ernest Everett	July 2 -	642912	Drinnell, Ernest Everett	
Craw, Amy Louise	- 2 -	642912	Drinnell, Amy Louise	
Cottle, Kristina	- 12 -	643275	Sprinkle, Kristina	
Conley, Colleen Jo	- 13 -	643337	Fannon, Colleen Jo	
Conwell, James Richard	- 14 -	643463	Balmore, James Richard	
Cummings, James William	- 21 -	643750	Reynolds, James William	
Cross, James Carl	- 29 -	644170	Drummond, James Carl	
Cross, Lois Gladys	- 21 -	644170	Drummond, Lois Gladys	
Cuppabianca, Barbara	Aug 19 -	645303	Martin, Thomas F.	
Chiu, Mae Shien	Apr 23 -	647052	Lau, May Shien	
Crawford, Marion	Oct 7 -	647767	Moorhead, Marion	
Cooper, Nolan Stevenson	- 13 -	648111	Stevenson, Nolan J.	
Carle, Michael Eugene	- 15 -	648257	Walsh, Michael Eugene	
Cravatin, Ronald Gregory	- 17 -	648330	Eulisher, Ronald Gregory	
Chapman, Theodore	- 18 -	648351	Pearce, Theodore Bray	
Clarke, Voluntary H.	- 22 -	648653	Clarke, Jim V. H.	
Cooper, Jessie Edward	Dec 15 -	65412	Cooper, Eddie Edward	
Campbell, Ardie June	Feb 4 1966	61393	Parratt, Ardie June (to son)	
Crane, Dennis Leidy	- 9 -	653972	Parker, Walter Dean	
Carson, Hans Albert	- 17 -	654501	Carson, Hans Albert	
Cole, Harold Ann, Bruce Edwin Jr.	Mar 7 -	655347	Thomas, Harold Ann, Bruce Edwin	
Choat, Jimmy Wayne	- 9 -	655445	Migher, Jimmy Wayne (to)	
Cottle, Catherine Ann	- 10 -	655612	Bark, Catherine Ann (to)	
Chase, William H. Royce II (to son)	- 25 -	656397	Chase, Daniel Neal (to)	
Cooley, John Peter	July 11 -	657221	Vonolatta, John Peter (to son)	

KING COUNTY CLERK

NAME	DATE FILED	NO.	CHANGE OF NAME TO	FILED
Cook, Carol Ann	Aug 4	683829	Cook, Carol Ann	
Cook, Elizabeth Ann	- 4 -	683829	Cook, Elizabeth Ann	
Cook, Kenneth E.	- 4 -	683829	Cook, Kenneth E.	(From)
Cook, Molly Ann	- 4 -	683829	Cook, Molly Ann	(From)
Cook, Carol Ann	- 4 -	683829	Cook, Carol Ann	(From)
Cook, Elizabeth Ann	- 4 -	683829	Cook, Elizabeth Ann	(From)
Cook, Dorothy Harbater	- 10 -	684634	Cook, Dorothy Harbater	
Cook, James Dorothy Teresa Henderson	- 13 -	684634	Cook, James Dorothy Teresa Henderson	(From)
Cook, Harriet A.	- 20 -	68532	Cook, Harriet A.	
Cook, Jerry Kathleen	July 14	685210	Cook, Kathleen Jane	
Cook, Lyle Donald	- 29 -	687186	Cook, Don Lyle	
Cook, Don Lyle	- 29 -	687186	Cook, Lyle Donald	(From)
Cook, Leonard Chester	- 29 -	687225	Cook, Leonard Chester	
Cook, William Stanley	Nov 20	690659	McCabe, William Stanley	
Cook, Sonny Don and Sonnie Don	- 29 -	690719	Cook, Sonny Donald	
Cook, David Noble Jr	Dec 5	691067	Cook, David Noble Jr	
Cook, Michael Ralph	Jan 24	693072	Thornston, Michael Ralph	
Cook, Carl William	Feb 1	693342	Cook, A. J.	
Cook, Francis Lane	- 2 -	693380	Cook, Francis Allen	(From)
Cook, Ronald Ray	- 6 -	693454	Cook, Ronald Ray	(From)
Cook, Marjorie Jean	Nov 8	694417	Cook, Marjorie Jean	
Cook, Charlie Thomas	- 29 -	695206	Cook, Charlie Thomas	
Cook, Charlie Thomas	- 29 -	695206	Cook, Charlie Thomas	(From)
Cook, Emma Lee	Apr 5	695305	Cook, Emma Lee	
Cook, Paula Kay	- 10 -	695552	Cook, Paula Kay	
Cookman, Mabel Alice	- 14 -	695862	Cookman, Mabel Alice	
Cookman, Mabel Alice	- 14 -	695862	Cookman, Mabel Alice	(From)
Cookman, Amelia J	- 26 -	696083	Cookman, Amelia J	(From)
Cook, Lelona Francine	- 26 -	696083	Cook, Lelona Francine	(From)
Cook, John Robert	Nov 7	696412	Cook, Robert John	
Cook, Eva Lela	- 20 -	696792	Cook, Eva Lela	
Cook, Norma Allena	- 20 -	696792	Cook, Norma Allena	
Cook, Gladys K	Jan 24	697578	Cook, Gladys K	(From)
Cook, Catherine Jean	July 12	698442	Cook, Catherine Jean	(From)
Cook, Pamela Rose	- 18 -	698442	Cook, Pamela Rose	(From)
Cook, Bruce	- 18 -	698630	Cook, Bruce	(From)
Cook, Gilberta Luella	Aug 5	699205	Cook, Gilberta Luella	(From)
Cook, Larry Lee Jr	- 5 -	699209	Cook, Larry Lee Jr	(From)
Cook, Michael	- 22 -	699811	Cook, Michael	
Cook, Michael Kevin	- 30 -	700081	Cook, Michael Kevin	
Cook, Donald Gene	- 30 -	700086	Cook, Donald Gene	(From)
Cook, Patricia	Apr 3	700122	Cook, Patricia	
Cook, Lisa Ann	- 10 -	700347	Cook, Lisa Ann	
Cook, Shelby Anne	- 16 -	700555	Cook, Shelby Anne	
Cook, Valerie	- 23 -	700826	Cook, Valerie	
Cook, Harold Frederick	Oct 3	701257	Cook, Harold Frederick	
Cook, Lee	- 8 -	701386	Cook, Lee	
Cook, Jeffery Loren	- 16 -	701664	Cook, Jeffery Loren	
Cook, Patricia	- 22 -	701871	Cook, Patricia	
Cook, Opal Viola	- 24 -	701988	Cook, Opal Viola	
Cook, Lana Cadell	- 30 -	702203	Cook, Lana Cadell	(From)
Cook, Karen Judith	Nov 7	702426	Cook, Karen Judith	(From)

KING COUNTY CLERK

NAME OF NAME FROM	DATE FILED	NO.	CHANGE OF NAME TO	REMARKS
Lee, Joyce Lea	Apr 7 '77	721641	Lee, Joyce Lea	
Lee, Jay Douglas	- 7 -	721641	Lee, Jay Douglas	
Lee, Jeffrey Leon	- 7 -	721641	Lee, Jeffrey Leon	
Leech, James Richard	May 15 -	723280	Leech, James Richard	
Leckie, John Dan	Nov 5 -	724208	Leckie, John Dan	
Leckie, Brian Sidney	- 15 -	724731	Leckie, Brian Sidney	
Leckie, Laurie Lucille	July 15 -	726017	Leckie, Laurie L	(from)
Leckie, Margaret L	- 2 -	725779	Leckie, Margaret L	(from)
Leckie, Dan Edwin	Aug 7 -	726169	Leckie, Dan Edwin	(from)
Leckie, Laurie Edwina	- 11 -	726408	Leckie, Laurie Edwina	
Leckie, Elizabeth Louise	- 27 -	721478	Leckie, Mary Elizabeth L	(from)
Leckie, Julia Esther	Apr 9 -	727977	Leckie, Julia E.	
Leckie, Susan	- 22 -	728440	Leckie, Susan	
Leckie, Robert Lee	- 25 -	728661	Leckie, Robert L	(from)
Leckie, Jay Belle	- 25 -	729662	Leckie-Rice, Jay Belle	
Leckie, Lynn Louise	- 25 -	729775	Leckie, Linda (Lynn) Louise	
Leckie, Robert J.	Dec 9 -	729347	Leckie, Christopher Robert	
Leckie, John Gilbert	- 20 -	729408	Leckie, John Gilbert	
Leckie, Christine Page	- 20 -	729408	Leckie, Christine Page, John Gilbert Jr.	
Leckie, John Jr.	- 23 -	729775	Leckie, John Jr.	
Leckie, Jimmy	- 23 -	729775	Leckie, Jimmy	(from)
Leckie, Peggy Joyce	Nov 4 -	729114	Leckie, Peggy Joyce	(from)
Leckie, Paul Lee	- 5 -	729114	Leckie, Paul Lee	(from)
Leckie, John B.	- 17 -	730149	Leckie, John B.	
Leckie, Brent Williams	Jan 16 -	731926	Leckie, Brent Williams	
Leckie, Connie Lucille	- 22 -	732050	Leckie, Connie Lucille	
Leckie, Kelly Charlotte	- 18 -	732051	Leckie, Kelly Charlotte	
Leckie, Inge Leckie	Feb 1 '79	734179	Leckie, Inge Leckie	(from)
Leckie, Penny Marie	- 11 -	734097	Leckie, Penny Marie	(from)
Leckie, Jay Elizabeth	- 18 -	734375	Leckie, Jay Elizabeth	(from)
Leckie, Ben Swan	- 20 -	734509	Leckie, Ben Swan	(from)
Leckie, Cynthia Y	- 20 -	734509	Leckie, Cynthia Y	(from)
Leckie, Yuen Hong	- 20 -	734509	Leckie, Yuen Hong	(from)
Leckie, Samuel Hong	- 20 -	734509	Leckie, Samuel Hong	(from)
Leckie, Ching Chai	- 20 -	734509	Leckie, Ching Chai	(from)
Leckie, Rose Louise	Nov 2 -	734818	Leckie, Rose Louise	
Leckie, Joseph	- 24 -	735746	Leckie, Joseph	
Leckie, Patti Ann	Apr 8 -	736055	Leckie, Patti Ann	(from)
Leckie, Sandra Kaye	- 5 -	736455	Leckie, Sandra Kaye	(from)
Leckie, Cynthia Lucille	- 9 -	736526	Leckie, Cynthia Lucille	
Leckie, Melissa Victoria	- 9 -	736526	Leckie, Melissa Victoria	
Leckie, Shannon Leigh	- 9 -	736526	Leckie, Shannon Leigh	
Leckie, Ronita Joyce	- 26 -	737209	Leckie, Ronita Joyce	(from)
Leckie, Nicole B	May 3 -	737467	Leckie, Nicole B	(from)
Leckie, Jeffrey Arthur	- 14 -	737970	Leckie - Corbett, Jeffrey Arthur	
Leckie, Della Mary	- 14 -	737970	Leckie - Corbett, Della Mary	
Leckie, Kathleen Marie	- 19 -	738124	Leckie, Kathleen Marie	
Leckie, Brett M	- 20 -	738207	Leckie, Brett M	(from)
Leckie, Shan Lynn	Jun 2 -	738687	Leckie, Shan Lynn	
Leckie, Mary Grand	- 15 -	739859	Leckie, Mary Grand	
Leckie, Bill (Bill) Chien	- 21 -	739371	Leckie, Bill (Bill) Chien	
Leckie, Shelley Diane	July 14 -	740328	Leckie, Shelley Diane	

KING COUNTY CLERK

CHANGE OF NAME FROM	NAME	DATE FILED	NO.	CHANGE OF NAME TO	FILED
				Blower Jr. Kubie Nelson	
			72014	Carra, Stephen Lee	
			72015	Carra, Stephen Lee	
			72016	Kalhage, David W	
			72017	Carra, Stephen Lee	
			72018	Carra, Stephen Lee	
			72019	Carra, Stephen Lee	
			72020	Carra, Stephen Lee	
			72021	Carra, Stephen Lee	
			72022	Carra, Stephen Lee	
			72023	Carra, Stephen Lee	
			72024	Carra, Stephen Lee	
			72025	Carra, Stephen Lee	
			72026	Carra, Stephen Lee	
			72027	Carra, Stephen Lee	
			72028	Carra, Stephen Lee	
			72029	Carra, Stephen Lee	
			72030	Carra, Stephen Lee	
			72031	Carra, Stephen Lee	
			72032	Carra, Stephen Lee	
			72033	Carra, Stephen Lee	
			72034	Carra, Stephen Lee	
			72035	Carra, Stephen Lee	
			72036	Carra, Stephen Lee	
			72037	Carra, Stephen Lee	
			72038	Carra, Stephen Lee	
			72039	Carra, Stephen Lee	
			72040	Carra, Stephen Lee	
			72041	Carra, Stephen Lee	
			72042	Carra, Stephen Lee	
			72043	Carra, Stephen Lee	
			72044	Carra, Stephen Lee	
			72045	Carra, Stephen Lee	
			72046	Carra, Stephen Lee	
			72047	Carra, Stephen Lee	
			72048	Carra, Stephen Lee	
			72049	Carra, Stephen Lee	
			72050	Carra, Stephen Lee	
			72051	Carra, Stephen Lee	
			72052	Carra, Stephen Lee	
			72053	Carra, Stephen Lee	
			72054	Carra, Stephen Lee	
			72055	Carra, Stephen Lee	
			72056	Carra, Stephen Lee	
			72057	Carra, Stephen Lee	
			72058	Carra, Stephen Lee	
			72059	Carra, Stephen Lee	
			72060	Carra, Stephen Lee	
			72061	Carra, Stephen Lee	
			72062	Carra, Stephen Lee	
			72063	Carra, Stephen Lee	
			72064	Carra, Stephen Lee	
			72065	Carra, Stephen Lee	
			72066	Carra, Stephen Lee	
			72067	Carra, Stephen Lee	
			72068	Carra, Stephen Lee	
			72069	Carra, Stephen Lee	
			72070	Carra, Stephen Lee	
			72071	Carra, Stephen Lee	
			72072	Carra, Stephen Lee	
			72073	Carra, Stephen Lee	
			72074	Carra, Stephen Lee	
			72075	Carra, Stephen Lee	
			72076	Carra, Stephen Lee	
			72077	Carra, Stephen Lee	
			72078	Carra, Stephen Lee	
			72079	Carra, Stephen Lee	
			72080	Carra, Stephen Lee	
			72081	Carra, Stephen Lee	
			72082	Carra, Stephen Lee	
			72083	Carra, Stephen Lee	
			72084	Carra, Stephen Lee	
			72085	Carra, Stephen Lee	
			72086	Carra, Stephen Lee	
			72087	Carra, Stephen Lee	
			72088	Carra, Stephen Lee	
			72089	Carra, Stephen Lee	
			72090	Carra, Stephen Lee	
			72091	Carra, Stephen Lee	
			72092	Carra, Stephen Lee	
			72093	Carra, Stephen Lee	
			72094	Carra, Stephen Lee	
			72095	Carra, Stephen Lee	
			72096	Carra, Stephen Lee	
			72097	Carra, Stephen Lee	
			72098	Carra, Stephen Lee	
			72099	Carra, Stephen Lee	
			72100	Carra, Stephen Lee	

KING COUNTY CLERK

NAME CHANGE OF NAME FROM	DATE FILED	NO.	CHANGE OF NAME TO	FILING
Cochran, Judith Rae	Dec 20 1972	766744	Zugala, Judith Rae	
Cohen, Pamela Margaret	Jan 10 1973	761625	Stobes, Pamela Margaret	
Conley, Mary Ellen	- 12 -	761721	Augh, Mary Ellen	
Conley, Kelly Louise	- 12 -	761714	Augh, Kelly Louise	
Conley, David James	- 12 -	761234	Augh, David James	
Cobrich, Linda Kathleen	- 10 -	761821	Oraninger, Linda Kathleen	(from)
Carr, Ronnie Lea	- 17 -	761862	Moore, Ronnie Lea	(from)
Conway, Marilee Sarah	- 18 -	764925	Forayth, Marilee Sarah	(from)
Cason, Anthony Pidd	- 25 -	762146	Maguire, Anthony Pidd	
Cason, Hanson Miguel	- 28 -	762108	Maguire, Hanson Miguel	
Chen, George Kan Chong Koon	Dec 12 -	762543	Hansen, George Kan Chong Koon	
Carville, Cheryl Ann	- 23 -	763198	Peck, Cheryl Ann	
Conit, Mary Elizabeth	Nov 16 -	762012	Wagon, Mary Elizabeth	
Conit, Richard Allan	- 6 -	764012	Wagon, Richard Allan	
Crawford, William Kenneth	- 11 -	764018	McHenry, William Crawford	
Cook, Cora Lee	- 24 -	769558	Koch, Cora Lee	
Cameron, Edward Alan	Apr 5 -	764865	Duncan, Edward Alan	
Cartee, Thomas	- 12 -	765012	Smock, Thomas	
Coughran, Charles John	- 16 -	765190	Cochran, Charles John	
Choy, Hong Sang	May 8 -	766042	Choy, Hong Sang	
Chaffin, Carl Warren	- 1 -	766085	Anderson, Carl Warren	
Cushing, Patricia Ann	- 9 -	766098	Kear, Patricia Ann	(from)
Clark, Elizabeth Jane	- 17 -	766406	Pfender, Elizabeth Jane	
Carr, LaVerna Edna	- 23 -	766618	Carr, LaVerna Edna Brockmyller	
Combs, Mayorie Ellen	- 20 -	766839	Haight, Mayorie Ellen	(from)
Cook, Drake Daylord	Jun 8 -	767238	Lee, Drake Daylord	
Coulter, Paula Marie	- 13 -	767270	Coulter, Paula Marie Zariok	
Coulter, Alden Lee	- 14 -	767447	Mason, Alden Coulter	
Coats, James Alan	- 17 -	767521	Hanson, James Alan	
Clard, Patrick McNeill	- 19 -	767577	Kare, Patrick Carroll	
Cross, Robert E. Ray	- 21 -	767619	Brown, Robert E. Ray	
Cross, Barbara Jane	- 28 -	767761	Lincker, Judy	
Clark, Brian Helen	Apr 1 -	768010	Webster, Brian Helen	
Comas, Aphrodite	- 5 -	768169	Cominos, Aphrodite	
Chandler, Carolyn J.	- 17 -	768602	Kellogg, Carolyn J.	
Callaghan, Linda B.	- 25 -	768779	Marrazzo, Linda Callaghan	
Carr, John Michael	Aug 2 -	769265	Long, John Michael	
Carroll, Ruth L.	- 6 -	769371	Carroll, Ruth L.	(from)
Casson, Michael Lynn	- 14 -	769678	Anthony, Michael Lynn	
Casson, Christopher C.	- 20 -	769819	Williams, Christopher C.	
Chantigny, Stella	- 30 -	770324	Hunt, Stella	
Cant, Robert Matthew	- 31 -	770414	Cant, Robert Matthew	
Chambers, Selma	Nov 2 -	770777	Johnson, Selma	(from)
Call, Fred	- 17 -	770777	Call, Fred	(from)
Call, Mary Ann	- 17 -	770777	Call, Mary Ann	(from)
Call, Robert Gould	- 17 -	770777	Call, Robert Gould	(from)
Call, Carl Robert	- 17 -	770777	Call, Carl Robert	(from)
Call, Carol Rose	- 17 -	770777	Call, Carol Rose	(from)
Call, Greg Lee	- 17 -	770777	Call, Greg Lee	(from)
Call, Robert Matthew	- 21 -	770826	Call, Robert Matthew	(from)
Call, Robert Matthew	- 21 -	770826	Call, Robert Matthew	(from)
Clark, Richard Thomas	- 25 -	770826	Betty, Richard Thomas	(from)

KING COUNTY CLERK

NAME
CHANGE OF NAME FROM

DATE FILED

NO.

FILED
CHANGE OF NAME TO

NAME CHANGE OF NAME FROM	DATE FILED	NO.	FILED CHANGE OF NAME TO
Indwell, William Clark	1911-11-23	273108	Smith, William Clark
Green, James			Karlson, Luana
Annand, Sylvia Mary	1911-11-23	273110	DeVries, Sylvia Mary
Constantine, Henry	1911-11-23	273116	Constantine, Henry
Couch, Paul L.	1911-11-23	273128	Jung, Paul L.
Carson, Kay Marlene	1911-11-23	273140	Krisper, Kay Marlene
Carte, Cathleen Marie	1911-11-23	273150	Carte, Cathleen Marie
Carte, Cathleen Marie	1911-11-23	273150	(Am)
Clark, Lora Kay	1911-11-23	273158	Nelson, Lora Kay
Davis, Betty Sue	1911-11-23	273160	Davis, Betty Sue
Thomas, Mable Thomas	1911-11-23	273160	Thomas, Mable Thomas
Thomas, Mable Thomas	1911-11-23	273160	Thomas, Mable Thomas

11
 12
 13
 14
 15
 16
 17
 18
 19
 20
 21
 22
 23
 24
 25
 26
 27
 28
 29
 30
 31
 32
 33
 34
 35
 36
 37
 38
 39
 40
 41
 42
 43
 44
 45
 46
 47
 48
 49
 50
 51
 52
 53
 54
 55
 56
 57
 58
 59
 60
 61
 62
 63
 64
 65
 66
 67
 68
 69
 70
 71
 72
 73
 74
 75
 76
 77
 78
 79
 80
 81
 82
 83
 84
 85
 86
 87
 88
 89
 90
 91
 92
 93
 94
 95
 96
 97
 98
 99
 100

KING COUNTY CLERK

NAME
CHANGE OF NAME FROM

DATE FILED

NO.

FILING
CHANGE OF NAME TO

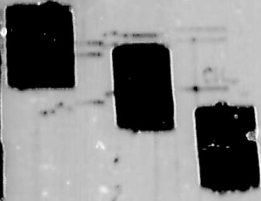

1
 2
 3
 4
 5
 6
 7
 8
 9
 10
 11
 12
 13
 14
 15
 16
 17
 18
 19
 20
 21
 22
 23
 24
 25
 26
 27
 28
 29
 30
 31
 32
 33
 34
 35
 36
 37
 38
 39
 40
 41
 42
 43
 44
 45
 46
 47
 48
 49
 50
 51
 52
 53
 54
 55
 56
 57
 58
 59
 60
 61
 62
 63
 64
 65
 66
 67
 68
 69
 70
 71
 72
 73
 74
 75
 76
 77
 78
 79
 80
 81
 82
 83
 84
 85
 86
 87
 88
 89
 90
 91
 92
 93
 94
 95
 96
 97
 98
 99
 100

100

KING COUNTY CLERK

AGE OF NAME FROM NAME	DATE FILED	NO.	CHANGE OF NAME TO	FILED
Mitroff, Tom	July 30 1947	386584	Lolos, Tom	
Sa'ing, Charlene	Aug 19	387219	Nick, Charlene Beverly	
son, Dudley	Nov 6	387807		
son, Marilyn J.	- 6 -	388807	Williams, Marilyn J.	
son, Guy. Raymond Freshy	Dec 28	391191	Freshy, Guy Raymond	
arrow, Elainea Reynold	April 19 1948	394827	Carrow, Elainea Ronald	
Dahl, Gordon Leroy	May 15	395853	Gilmore, Gordon Leroy	
onnelly, Gerald Francis	June 20	396020	Narromi, Gerald Francis	
awson, Charles Joseph	- 20 -	396052	Tyrom, Charles Joseph	
uncan, Carl William Jr.	June 23	397044	Alger, Ralph Jr.	
uncan, Robert Kent	- 23 -	397047	Robert Kent.	
Ulcandro, Ralph A.	Aug 25	399093	Sandio, Dale Ralph	
orsey, Robert Blaine	Sept 11	399607	Greenumans, Robert Blaine	
Darby, James Lawrence	Oct 6	400765	Nelson, James Lawrence	
Bress, Beverly Jean	Nov. 10 1949	405409	Sassu, Beverly Jean	
Dickson, Dee and Bertine Jensen	Jan 1	406201	Goodland, Dee and Tonelle Bertine.	
David, Aaron Paul	June 3	408302	Davis, Paul A.	
Prutloff, Mitchell M.	July 18	409832	Eane, Mitchell M.	
Daniels, Maxine	Oct. 10	412932	Ballard, Maxine Rose.	
Dennis, Berline June	Nov. 15 1950	415177	Lawrence, Berline June	
Ernest, Curtis Lee	Feb 3	418722	Ernest, Kelly Curtis	
Day, Cordelia Jane	- 31 -	419457	Eric, Cordelia Jane	
Hurr, Leonard Ray	May 2	420718	Lummasfield, Leonard Ray	
David, Arnie Lee	- 26 -	420777	Williams, Arnie Lee	
Hameson, Madeline	July 7	422171	Antipon, Madeline	
arrow, Arlene Lavina	Aug 23	423921	Balis, Arlene Lavina	
Andreas, John Barry	Oct 6	425601	Barry, John	
" Alois, Lois	- 6 -	425601	Barry, Alois Lois	
" Jon Louis	- 6 -	425601	Barry, Jon Louis	
Evley, Virginia Ellen	Nov 3	428757	Rescott, Virginia Ellen	
Brayton, Frank Carl and Mary	Jan. 19 1951	433574	Boy, Frank Carl and Mary	
" Frank Matthew	- 10 -	433574	Boy, Frank Matthew	
" John Carl and Ruth Odell	- 10 -	433574	Boy, John Carl and Ruth Odell.	
" Ruth Ann	- 10 -	433574	Boy, Ruth Ann	
" James Mark and Paul Andrew	- 10 -	433574	Boy, James Mark and Paul Andrew	
Eubrick, Nicholas	Feb 19	430877	Eubrick, Nicholas	
Davis, Kenneth Dean	Nov. 10	431001	Brooks, Kenneth Dean	
Dorris, Jimmie Guy	Apr. 6	431847	Saleis, Jimmie Guy.	
Damioloni, Joseph James	May 2	432740	Damioloni, Joseph James	
Diaz, Arlando	- 9 -	433034	Diaz, Leonard Joseph	
Davis, Nathan	June 8	434300	Davis, Norman	
Dulitsky, Joseph	Sept 11	437804	Duliet, Joseph	
Davis, Donald Lawrence	Nov 20	440045	Davis, Jerry D.	
del Rosario, Andrew F.	Dec. 7	440601	Lawson, Andrew	
Decker, James Russell (by John)	Jan 26 1952	442054	Murphy, James Russell	
Doek, Virginia and David Andrew	Feb 14	442747	Bicks, Virginia and David Andrew	
Schick, Regis L.	Apr 2	444506	Morrison, Regis L.	
Dargan, Ethel Cecile	May 2	445636	Troy, Ethel Cecile	
Darrick, Robert Leslie	10	446208	Adario, Robert Leslie	
Dunham, Frances	July 2	447842	Timbre, Frances	
Dunham, Denny La Forest	- 2 -	447842	Dunham, Denny Andrew	
Dunham, Edna Marie	- 2 -	447842	Dunham, Edna Andrew	

KING COUNTY CLERK

CHANGE OF NAME FROM NAME	DATE FILED	NO.	CHANGE OF NAME TO	FILED
Alumm, Milton ^{us} & Arlie S.	Aug 10 '46	555085	Alumm, Milton ^{us} & Arlie S.	
Ruyjungen, John Ray	Sept 7 -	552462	Rae, John Edward	
Ruyjungen, Mary Agnes	- 7 -	552462	Rae, Mary Agnes	
Ruyjungen, Victoria Mae	- 9 -	552462	Rae, Victoria Mae	
Bunning, William Grant	Dec 16 -	560927	Bunning, W. William Grant	
Salton, Jack Lee	Feb 18 '46	553651	Stafford, Jack Lee	
Davis, John Albert	April 21 -	566771	Barnow, John Waldon	
Davis, Edith Marie	May 1 -	557231	Barnow, Edith Marie	
Dickinson, Winnie Lou	July 19 -	570897	Taylor, Winnie Lou	
Dickinson, Rufus King	- 19 -	570897	Taylor, Rufus King	
Comprey, Nora Park Luck	- 27 -	571266	Comprey, Norrie	
Carley, Stephen Lee	Oct 31 -	573355	Watson, Stephen Lee	
Davis, Alvin Richard	Nov 14 1946	571063	Davis, Richard Alvin	
Davis, Nancy Ann	Apr 2 -	571926	Davis, Nancy Ann	
Dolph, Raymond Ellery	May 29 "	554739	White, Robert Ellery	
Doppa, Willis Loyal	June 19 -	565092	Doppa, Christopher Bruce	
Dunn, Judith Anne	July 11 -	556934	Prout, Judith Anne	
Coedert, Stephen David	24 -	571527	Humphreys, Stephen David	
Dombrowski, Faith Audri	Aug 21 -	577139	M ^{rs} Parlow, Faith Audri	
Dunn, Emmett	- 30 -	577473	Mitchell, Emmett	
Dickman, Stephen Collins	Oct 3 -	571013	Dickman, Stephen Collins	
Dorland, John A	- 5 -	571277	Reagle, John A.	
Dunnevant, John Wayne	- 26 -	572304	Rice, John Wayne	
Dunnevant, Marlene Ann	- 26 -	572304	Rice, Marlene Ann	
Decker, Sheila Marie	Nov 16 -	573357	Kyle, Sheila Marie	
Darigan, Ruby D.	Nov 28 1946	577106	Moore, Ruby D.	
Darigan, Robin J.	- 27 -	577106	Moore, Robin J.	
Damsby, Maryjane	Aug 22 -	607285	Edwards, Maryjane	
Damsby, James	- 22 -	607285	Edwards, James	
Damsby, Lola Marie	- 22 -	607285	Edwards, Lola Marie	
Damsby, Cynthia	- 22 -	607285	Edwards, Cynthia	
Derrick, Betty Bob	- 27 -	607576	Derrick, William Robert	
Dexter, Juan L	Oct 1 -	607547	Anderson, Juan L	
Dickens, William Myler	- 13 -	607547	Anderson, William Myler	
Dickman, Lu	Dec 13 -	613032	Washburn, Lu	
Dummett, Daniel Arnold	- 17 -	613117	Dummett, George Daniel	
Driggs, Evelyn Eleanor, Teresa Taylor Dummett	Aug 19 1946	606434	Baldwin, Evelyn, Teresa Taylor Dummett	
Dodge, Barton Miller	Oct 23 -	625730	Bjornson, Barton Miller	
Dokka, Robert Arthur	Dec 7 -	632009	Dokka, Robert Arthur	
De Hart, Darrell Leonard	Feb 3 1947	634758	Miller, Darrell Leonard	
Dong, Nelson Dee Don	- 10 -	635064	Chan, Nelson Dee Don	
Dong, Sylvia	- 10 -	635064	Chan, Sylvia Tsang	
Dong, Colleen	- 10 -	635064	Chan, Colleen	
Dong, Christine	- 10 -	635064	Chan, Christine	
Dong, Catharine	- 10 -	635064	Chan, Catharine	
Deffendell, Maryjane Wayne	Apr 14 -	638657	Deffendell, Michael Wayne	
Davis, Betty Jean	June 24 -	642515	Davis, Elizabeth De Luis	
Dupuis, Penny Marie	July 2 -	642912	Drinnell, Penny Marie	
Dupuis, Daniel James	- 2 -	642912	Drinnell, Daniel James	
Dwyer, Nancy Mae	Aug 27 -	645799	Dwyer, Nancy Mae	
Dunfee, J. Ann	Aug 21 -	646731	Dunfee, J. Ann	
De Ross Alfred Darrell	Nov 9 -	649579	De Ross Alfred Darrell	

KING COUNTY CLERK

CHANGE OF NAME FROM NAME	DATE FILED	NO	CHANGE OF NAME TO	FILING
Harrell James Marvin	Nov 26 1945	654086	Harrell James Marvin	
Davis Sandra Joan	Feb 3 1946	654087	Davis Sandra Joan	
Briston, Brian Shelby (from)	- 9 -	654085	Briston, Brian Shelby	
Briston, Bryan William (from)	- 9 -	654085	Briston, Bryan William	
McCoy, Harold Eugene	Feb 3	654102	McCoy, Harold Eugene	
McCoy, Lally Lee (to)	- 21 -	654104	McCoy, Lally Lee (to)	
Price, Lynn Elizabeth (to)	Feb 8	654197	Price, Lynn Elizabeth (to)	
Leary, Bruce Alton (from)	- 11 -	654217	Leary, Bruce Alton (from)	
Coorschiger, Christine T (from)	- 11 -	654217	Coorschiger, Christine T (from)	
Steffed, William (to)	Jan 17	654218	Steffed, William (to)	
McCoy, Lu Dillon (to)	- 18 -	654242	McCoy, Lu Dillon (to)	
Shacht, Sandra Lee (to)	- 22 -	654193	Shacht, Sandra Lee (to)	
Pitkin, James Michael	- 24 -	654370	Pitkin, James Michael	
Wyby, Virginia (from)	- 28 -	654374	Wyby, Virginia (from)	
Chy, Lee Amor	Feb 7	654380	Chy, Lee Amor	
Pratt, Louisa	Aug 2	654387	Pratt, Louisa	
Kalsh, William Duncan	- 3 -	654387	Kalsh, William Duncan	
Pegg, (John) (William R) (from)	- 5 -	654386	Pegg, (John) (William R) (from)	
Blanca, Johanna Van Laanen	- 24 -	654376	Blanca, Johanna Van Laanen	
MacKinnon, Margaret Louise	- 24 -	654377	MacKinnon, Margaret Louise	
Anderson, James Andrew	Feb 10	654377	Anderson, James Andrew	
Forsyth, Robert Anthony	- 10 -	654378	Forsyth, Robert Anthony	
Prumik, Paul Joseph	- 10 -	654378	Prumik, Paul Joseph	
Kroy, John Bradford	Feb 7	654380	Kroy, John Bradford	
McCoy, Aubrey Eugene	- 21 -	654380	McCoy, Aubrey Eugene	
McCoy, Aubrey Eugene (from)	- 21 -	654380	McCoy, Aubrey Eugene (from)	
Patterson, Clifford Malcolm	Jan 19 1946	654382	Patterson, Clifford Malcolm	
Patterson, Lorna Jean	- 19 -	654382	Patterson, Lorna Jean	
Green, Alfred Leslie (from)	- 21 -	654381	Green, Alfred Leslie (from)	
Wilson, Jean Raymond	Feb 5	654381	Wilson, Jean Raymond	
Wilson, Lorna Emily	- 5 -	654381	Wilson, Lorna Emily	
Palena, Daniel Giovanni	- 14 -	654382	Palena, Daniel Giovanni	
Landon, John Michael	Nov 1	654387	Landon, John Michael	
Landon, John William	- 14 -	654387	Landon, John William	
Conrad, Richard Shelby	- 11 -	654387	Conrad, Richard Shelby	
Letton, Penrose J.	- 20 -	654387	Letton, Penrose J.	
Shawgin, Larry Dale	- 4 -	654387	Shawgin, Larry Dale	
Malison, Ricardo (from)	May 20 1946	654391	Malison, Ricardo (from)	
Malison, Alicia	- 20 -	654391	Malison, Alicia	
Wilson, Lois (from)	- 21 -	654391	Wilson, Lois (from)	
Collier, Daniel Gordon (from)	Aug 7	654391	Collier, Daniel Gordon (from)	
Collier, Kathleen Louise (from)	- 7 -	654391	Collier, Kathleen Louise (from)	
Wood, Alva Lynn (from)	Feb 6	654390	Wood, Alva Lynn (from)	
Wood, Kay Ellen (from)	- 6 -	654390	Wood, Kay Ellen (from)	
Cowan, Robert Michael	- 13 -	654397	Cowan, Robert Michael	
Van Buren, Virginia Lee Sudden	- 17 -	654398	Van Buren, Virginia Lee Sudden	
Bainbridge, Sarah Jane (from)	Oct 5	654473	Bainbridge, Sarah Jane (from)	
Ferguson, Yanni Elaine Ma-Tone	- 18 -	654475	Ferguson, Yanni Elaine Ma-Tone	
Abasco, Mercedes Bernice	- 25 -	654474	Abasco, Mercedes Bernice	
Long, Gregory Thomas	Feb 7	654632	Long, Gregory Thomas	
Kalsh, John Clarence (from)	Jan 9 1946	654749	Kalsh, John Clarence (from)	
Bonnie, Patricia Louise	Mar 7	654392	Bonnie, Patricia Louise	
De Lucia, Ricardo			De Lucia, Ricardo	
De Lucia, Alicia			De Lucia, Alicia	
De Lucia, Rose Steider			De Lucia, Rose Steider	
De Lucia, Daniel Gordon			De Lucia, Daniel Gordon	
De Lucia, Kathleen Louise			De Lucia, Kathleen Louise	
De Lucia, James J.			De Lucia, James J.	
De Lucia, Kay			De Lucia, Kay	
De Lucia, Robert Michael			De Lucia, Robert Michael	
De Lucia, Virginia Lee Sudden			De Lucia, Virginia Lee Sudden	
De Lucia, Sarah Jane (from)			De Lucia, Sarah Jane (from)	
De Lucia, Yanni Elaine Ma-Tone			De Lucia, Yanni Elaine Ma-Tone	
De Lucia, Mercedes Bernice			De Lucia, Mercedes Bernice	
De Lucia, Gregory Thomas			De Lucia, Gregory Thomas	
De Lucia, John Clarence (from)			De Lucia, John Clarence (from)	
De Lucia, Patricia Louise			De Lucia, Patricia Louise	

KING COUNTY CLERK

CHANGE OF NAME FROM NAME	DATE FILED	NO.	CHANGE OF NAME TO	FILING
Davis, James W.	Nov 11	694182	McCleary, Johnny	(From)
Dawson, Dennis Stafford	- 15 -	694668	Dawson, Deborah Louise	
Dideriksen, Aubrey N.	- 18 -	694720	Edwards, Carol	
Dian, Francis Mae	- 18 -	694721	Warren, Francis Mae	
Davis, Philip Mark	Apr 8	695456	Lewis, Philip Mark	(From)
Davis, Selma Francine	- 26 -	696089	Shelby, Selma Francine	
Daum, Edward James	Jul 9	698332	James, Edward Daum	
Daum, Hazel Ann	- 9 -	698332	James, Hazel Ann	
Daum, Noel Ann	- 9 -	698332	James, Noel Ann	
Daum, Stephen Edward	- 9 -	698332	James, Stephen Edward	
Daum, Laura Jean	- 9 -	698332	James, Laura Jean	
Daum, Michael Richard	- 9 -	698332	James, Michael Richard	
Day, Harold	- 18 -	698652	Reigh, Harold Wilbert	
Deigh, Harold Wilbert	- 18 -	698652	Day, Harold	(From)
Derdson, Marianne Olivia	Aug 7	699312	Spencer, Marianne Olivia	
Dugan, Dominic Madeline	- 21 -	699777	Pine, Mariona Madeline	
Dolan, Robert Daniel	Apr 26	700977	Deveney, Robert Daniel	
Dolan, Michael Samuel	- 26 -	700977	Deveney, Michael Samuel	
DiMile, Myrta Terman Salvador	Oct 4	701513	Salvador, Myrta Terman	(From)
Davis, Lawrence Henry	- 16 -	701693	Davis, Susan Michelle	
Dow, Chester Currell	Nov 13	702627	Thomas, Chester Currell	(From)
Duane-Beltz, Marjorie Ann	Dec 3	703253	Wesley, Marjorie Ann	
Duane-Beltz, Linda Marie	- 3 -	703254	Wesley, Linda Marie	
Duane-Beltz, Marilyn Sue	- 3 -	703274	Hill, Marilyn Sue	(From)
Duane-Beltz, Jonathan Wayne Hill	- 3 -	703274	Hill, Jonathan Wayne	(From)
Duane-Beltz, Denise A.	- 9 -	703440	Malachuk, Denise	(From)
Duchlet, Doyle A.	- 12 -	703597	Shelby, Doyle Ann	
Dumbroski, Marianna Barbara	Jan 3 1989	704091	Cassat, Marianna Barbara	(From)
Dellardi, Karen Ruth	- 17 -	704554	Clarke, Karen Ruth	(From)
Donovan, Lois Norma	Nov 9	706295	Spez, Lois Norma	
Donovan, Rachel Ann	- 9 -	706295	Spez, Rachel Ann	
Dray, Catherine	- 12 -	706476	Dray, Sandra	
Drey, Sandra	- 12 -	706476	Dray, Catherine	(From)
Domingo, Adela B.	- 20 -	716824	Domingo, Adela B.	
Domingo, Adela	- 20 -	716824	Domingo, Adela B.	(From)
Douglas, Larry Lee	May 2	717458	Douglas, Larry Lee	(From)
Douglas, Bruce	- 2 -	717458	Hughes, Bruce	(From)
Dickinson, Roland Willis	- 5 -	708537	Trink, Roland Willis	(From)
Dickinson, Richard Harold	- 12 -	708502	Trink, Richard Harold	(From)
Dickson, Ruth Grace	June 11	709921	Dickson, Ruth Grace	
Dickson, Robert Willard	June 3	709923	Dickson, Robert Willard	
Dyck, Hilan	- 11 -	710079	Dyck, Hilan	(From)
Donnell, Bernard Roger	- 30 -	711712	Gillespie, David Roger	(From)
Damon, Lisa Tamara	Aug 21	712638	Kathere, Lisa Tamara	
Damon, Kenneth van John	- 26 -	712777	Kathere, Kenneth van John	
Damon, John Kenneth van John	- 26 -	712777	Kathere, Kenneth van John	(From)
Danzon, D.M.	Apr 22	713721	Moying, D.M.	(From)
Danzon, Joanne Anne	Oct 10	715338	Olson, Joanne	(From)
Danzon, Marguerite Wayne	- 16 -	715792	Dickson, Marguerite Wayne	
Donchera, Willie C.	Nov 30	716123	Vangewant, Willie C.	(From)
Dearing, Robert Boyd	- 24 -	716302	Hill, Bob Boyd	
Doe, Richard Andrew	- 24 -	716396	Wade, Richard Andrew	(From)

KNIG COUNTY CLERK

C	CHANGE OF NAME FROM NAME	DATE FILED	NO.	CHANGE OF NAME TO FILING
	Davis, Kevin John	Dec 7 1972	76057	Callard, Kevin John
	Denton, Nancy Anne			Keown, Nancy Lawrence
	Denton, Nancy Anne			Mitchell, Nancy Ann
	Denton, Nancy Anne			Phillips, Virginia M Davis (from)
	Denton, Nancy Anne			Johnson, Charles Nelson (from)
	Denton, Nancy Anne			Thibodeau, Robert John (from)
	Denton, Nancy Anne			Thibodeau, Neal Shoultz (from)
	Denton, Nancy Anne			Thibodeau, Lisa Rochelle (from)
	Denton, Nancy Anne			Thibodeau, Wili Sigmund (from)
	Denton, Nancy Anne			Thibodeau, Kelly Ann (from)
	Denton, Nancy Anne			Yost, Martha Magdalena (from)
	Duncan, Edward Alan			Cameron, Edward Alan
	Duncan, Edward Alan			Lawrence, Paul
	Duncan, Edward Alan			Lawrence, Peggy Claire
	Duncan, Edward Alan			Male Child Carter
	Duncan, Edward Alan			Winston, David
	Duncan, Edward Alan			Dora, Charan Lightfoot
	Duncan, Edward Alan			Porter, Bruce
	Duncan, Edward Alan			Lawrence, Neal
	Duncan, Edward Alan			Denton, Kenneth Paul
	Duncan, Edward Alan			Joyce, Barbara
	Duncan, Edward Alan			Denny, Irene Emory
	Duncan, Edward Alan			Dress, Lois Karen
	Duncan, Edward Alan			Manuel, Pamela Jean
	Duncan, Edward Alan			Garley, Ernest Keith (from)
	Duncan, Edward Alan			Wasson, Cori Louise (from)
	Duncan, Edward Alan			Langston, Jean Lynn
	Duncan, Edward Alan			Thibodeau, Lynn Marie
	Duncan, Edward Alan			Tom, Wain Valentine (from)
	Duncan, Edward Alan			Cannell, Phyllis Mary (from)
	Duncan, Edward Alan			Miss Witherson, Mary Lou
	Duncan, Edward Alan			Callard, Shelby Ann

KING COUNTY CLERK

CHANGE OF NAME FROM NAME

DATE FILED

NO.

CHANGE OF NAME TO FILING

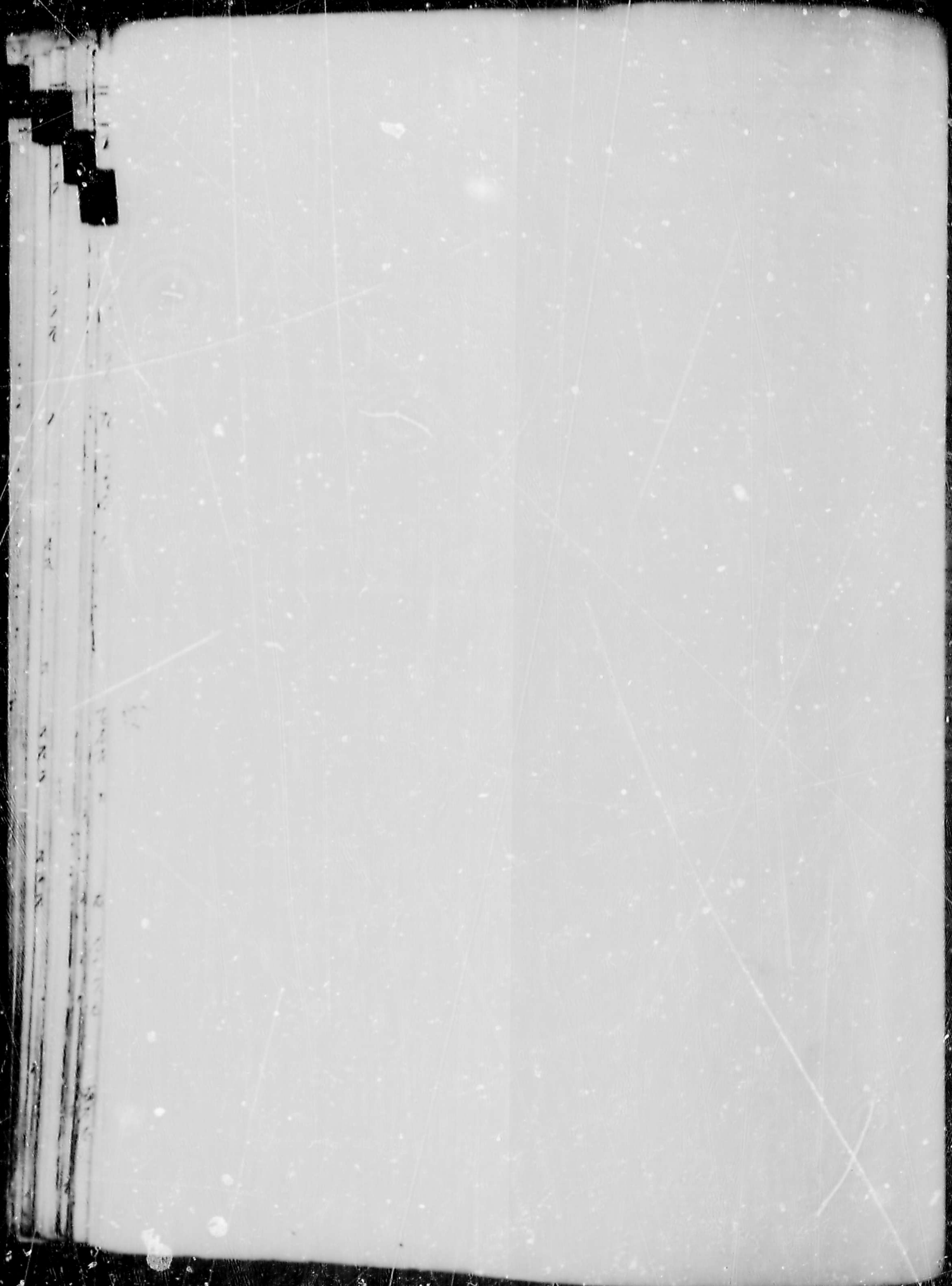

KING COUNTY CLERK

NAME CHANGE OF NAME FROM	DATE FILED	NO.	FILING CHANGE OF NAME TO
Eakman, Maymie Lee	Dec 19 1907	389235	Peters, Maymie Lee
Eathly, Mary Aid Sevier	Mar 12 1908	393667	Sevier, Mary Aid
Eopell, Clinton Frank	July 16	396837	Powers, Clinton Frank
Eokusley, Gene La Mar	Oct 5	400376	Smith, Gene La Mar
Eng, Arthur G	May 25 1909	408059	Eng, Arthur G.
Evans, Harold Lee	June 17 1910	421699	Evans, Harold Lee
Epstein, Joseph Harry	Aug 17	423738	Gordon, Joseph Harry
Epstein, Betty Gordon	- 17	423738	Gordon, Betty
Erickson, Richard Lee	- 10 1911	436630	Cookland, Richard Lee
Evans, Charles Lee	- 14 1911	436676	Evans, Charles Ellis
Forgen, Edwin Mike	Dec 17	440841	Rizzo, Bertum William
Fellis, Donald Alfred	Feb. 3 1912	443377	Forness, Donald Alfred
Epstein, Albert Goodman	May 28	446555	Ferris, Albert Goodman
Eide, Catharine Jane	June 2	447638	Eide, May - Ra Gustave
Eggert, Jean Dennis	Aug 17	447532	Eggert, Gene Dennis
Eickson, George W., Opal Hadley, Janet	Dec 27	449777	Olson, George W., Opal Hadley, Janet
Erickson, Hwedding Kristofee	Nov 28	453085	Erickson, Hwedding Kristofee
Erickson, { Eleonora Evelyn } { Eleonora Evelyn }	May 26 1903	458706	Candill { Eleonora Evelyn } { Eleonora Evelyn }
Erdman, Joseph Lawrence	June 18 1904	450931	Delrie, Joseph Lawrence Erdman
Evenson, Von Allen	June 26	471157	Dond, Michael Allen
Eckman, Nina	Dec 1	476335	Cetta, Nina
Earl, Dean Russell	April 22 1905	481076	Merriman, Dean Russell
Earl, Dolores Claire	- 22	481077	Merriman, Dolores Claire
Earl, Don Austin	- 22	481078	Merriman, Don Austin
Eckert, Larry Jay	June 18	482863	Brown, Larry Jay
Edwards, Clinton Dewitt	Aug 26	485437	Richardson, Clinton Dewitt
Evans, Mary G. and Judy Ann	Dec 3	488744	Evans, Mary G. and Judy Ann
Esquerra, Stanley Alvin	Sept 4 1906	498306	Alvin, Stanley Douglas
Edd, Wilma Darlene	Oct 11	499438	Delapp, Darlene
Egan, Judy Lee	Aug 21 1907	511326	Whitlatch, Judy Lee
Eskitch, David Lee	Sept 25	510263	Eskitch, David Lee
Ede, Lisa Louise	- 20	512731	Bulllock, Lisa Louise
Erickson, Esther	July 21 1908	529179	Douglass, Esther
Erickson, Ruby Jean	Oct 31	528509	Ward, Ruby Jean
Earhart, Leola Robert	Jan 2 1909	530631	Smith, Leola Robert
Ebeloff, Monica W	May 4	535426	Ebeloff, Monica W
Eberle, Anna Joseph Francaia	Aug 25	530572	Eberle, Peter Joseph
Endre, Yvonne	Sept 21	541347	Coyle, Yvonne
Ehrhart, Errol Ray	Dec 4	544411	Errol, Errol Ray
Eaton, Vera Maud	Oct. 1 1909	559173	Eaton, Vera Maud
England, Gladys Frances	Feb 7	570763	Goodwin, Joanne Dina
Eaton, Gregory	Aug 7 1910	579293	Hunt, Gregory Eaton
Epstein, Norman Herbert	- 11	579662	Eaton, Norman Herbert
Ebert, Richard John	- 16	579716	Archer, Richard John
Ecalbarga, Michael L	Oct 2	591271	Coyle, Michael J.
Emig, Jr. Windsor Lem	Apr 4	574871	Emig, Windsor Lem
Earhart, Jr. Leslie Robert	Aug 12	606651	Smith, Jr. Leslie Robert
Eatonman, J. Edgar	Feb 10 1911	615767	Edgar, J. Edgar
Emerson, Patricia Ann	Aug 11	625772	Karan, Patricia Ann
Emison, Mildred	Nov 6	630398	Schwartz, Mildred
Eng, Frank Owen	Apr 7	631871	Lew, Frank Owen
Eng, Sue Dor	- 7	631871	Lew, Sue Dor

KING COUNTY CLERK

NAME CHANGE OF NAME FROM	DATE FILED	NO.	CHANGE OF NAME TO	FILING
Eddy, Lawrence	244 19 1960	714065	Wells, Lawrence	(from)
Eddy, Marguerite	- 29 -	-	Moos, Marguerite	(from)
Eckart, Patricia Anne	Nov 18 -	716745	Hodgson, Patricia Ann	(from)
Erickson, Jerry Robert	Nov 16 -	717075	Clark, Jerry Robert	
Eccitt, Shumma Jean	Jan 13, 1970	717961	Gratman, Shumma Jean	
Elder, Nancy Jane	Nov. 20, 1970	721270	Wheeler, Nancy Jane	
Evans, James	Apr 21 -	722223	Evans, James	
Elstein, Alexander Jay	May 12 -	723110	Elstein, Alexander Jay	
Elder, Johnny Wayne	- 25 -	723661	Rountree, Eddie James (from)	
Edie, Karalee	- 27 -	724820	Edie, Karalee	
Edwards, Theodore Paul	Jan 30 -	725356	Edwards, Theodore Paul	(from)
England, Jeanne	Aug 7 -	726511	England, Jeanette Copeland	
Elliot, Deanna	- 7 -	726537	Strommen, Deanna Z	
Ewing, David Timothy	- 20 -	727276	Jennings, David Leslie (from)	
Evansham, James Kenneth	Dec 1 70	728887	Morley, James Kenneth	
Ellwood, John Dilbur, Naomi Jean	- 20 -	728605	Coxe, John Dilbur, Naomi Jean	
Ellwood, Christine Page, John Dilbur Jr.	- 20 -	728605	Coxe, Christine Page, John Dilbur Jr.	
Evans, James	Feb 11 71	7304137	Evans, Chanel	
Evans, Patricia Rae	- 17 -	730294	Rice, Patricia Rae (from)	
Eddy, Marybeth	Nov 26 -	730708	Eddy, Mona Marie	
Ellwood, Jennifer Lynn	Nov 14 -	730670	Ellwood, Jennifer Lynn	
Evans, Lawrence Paul	Jan 2 -	731701	Dwyer, Lawrence Paul	
Umbarger, Arthur Vernon	- 17 -	743625	Umbarger, Arthur	
Evans, Lawrence	Jan 20 -	732573	Evans, Lawrence	
Evans, Dale R. SR	Jan 11 72	747321	Evans, Dale R.	
Erickson, Robert	- 12 -	747451	Erickson, Robert Spencer	
Erickson, Rachel A	- 19 -	747638	Stoltz, Rachel Annette (from)	
Erickson, Marvel Ann	Nov 21 -	750021	Erickson, Marvel Ann	
Evans, Elizabeth Ursula	Apr 27 -	751012	Goldblatt, Elizabeth Caroline (from)	
Engelbrecht, Lisa Marie	May 31 -	752071	Mac Lane, Lisa Marie (from)	
Engelbrecht, Edwin Carl	Jan 22 -	753756	Engelbrecht, Edwin C.	
Engelbrecht, Genevieve	- 28 -	753856	Engelbrecht, Gene	
Evans, Richard Eugene	- 29 -	754350	McHair, Richard Eugene	
Evans, Myrtle LaDonna	- 29 -	754350	McHair, Myrtle LaDonna	
Evans, Carol	Aug 8 -	755821	Hardley, Carol	
Evans, James G.	Jan 20 -	761018	Evans, James G. (from)	
Evans, Michael R.	- 22 -	761018	Evans, Michael R. (from)	
Erickson, Julia Louise Mattie	- 28 -	761223	Erickson, Judy Mattie	
Ewing, Michael James	- 25 -	761240	McLick, Michael John, (from)	
Evans, Mary Pauline	Jan 12 71	761711	Kovay, Mary Pauline	
Evans, Lynne Kay	Feb 9 -	763748	Scott, Lynne Kay	
England, Mary Lynn	Apr 2 -	764679	Bambach, Mary Lynn	
England, Mary Katherine	- 2 -	764679	Bambach, Mary Katherine	
England, Forrest Dale	- 2 -	764679	Bambach, Forrest Dale	
England, Barbara Gene	- 2 -	764680	Bambach, Barbara Gene	
Engelbrecht, Anne R. (aka Anne Ann)	- 11 -	765063	McHague, Anne Ann	
Evans, Ralph Lee	Jan 12 -	767074	Hannaway, Ralph Lee (from)	
Evans, Geneva J.	- 25 -	767825	Hampson, Geneva J.	
Evans, Richard Logan	July 23 -	768784	Evans - Evans, Richard Logan	
Evans, Katherine Claire	28 -	767784	Evans - Evans, Katherine Claire	
Evans, Richard Arnold	Aug 26 -	767923	Evans, Richard Arnold	
Evans, Anne Lake	- 23 -	770087	Hirkey, Anne Lake	

KING COUNTY CLERK

NAME
CHANGE OF NAME FROM

DATE FILED NO.

FILING
CHANGE OF NAME TO

To Middleton, Thomas E
809, Green Ave
Seattle, Wash. 5
From, Linnell Elizabeth

1942-01-27
1942-01-27
1942-01-27

Abblett, Thomas Edwin
Lee, Ann L.
Parker, Ann M.
Lee, Elizabeth Lee

(Ann)

Vertical handwritten notes on the left margin, including numbers and names like 'To', 'From', and '10'.

KING COUNTY CLERK

CHANGE OF NAME FROM

DATE FILED

NO.

FILING

CHANGE OF NAME TO



KING COUNTY CLERK

CHANGE OF NAME FROM NAME	DATE FILED	NO.	CHANGE OF NAME TO	FILING
Fitzgerald, Vera May Knauer	Nov 9 1947	389867	Wolfe, Vera May Knauer	
Fitzgerald, Robert Wayne	- 7 -	389867	Wolfe Robert Wayne	
Finger, Calvin A.	Dec 18 -	391072	Finger, C. A. "Bill"	
Floodin, Esther V.	Jan 21 1948	391923	Williams, Esther V.	
Finazzo, Vincenzo, s/o/a and Anna	July 29 -	398158	Fay, James Vincent and Anna	
Ferry, Belle Payson	Oct 29 -	401329	Ferry, Belle Stewart	
Fellie, Luma Elizabeth	Dec 23 -	403031	Woodring, Lary	
Francke, John W.	Mar 3 1948	405206	Roscoe, John William Francke	
Fielder, Frederick Paul	June 10 -	408580	Welanaty, Frederick Paul	
Fry, Gerald	- 15 -	408777	Porter, Gerald	
Flynn, Margaret	Aug 13 -	410821	Thompson, Margaret Flynn	
Fisch, Bertel T.	- 30 -	411453	Conry, Bertel T.	
Fraide, Mabel Katharine Day	Oct 21 -	413391	Friday, Kathy	
Finkelstein, Marnie	Dec 8 -	414993	Fink, Marnie	
Fatland, Jack	- 10 -	415067	Cole, Jack	
Fong, Willie Song	Apr 18 1948	419185	Song, Willie Fong	
Fong, Way May	- 14 -	419186	Song, Stephen May	
Foy, Kenneth Kay and Stephen Harley	May 12 -	422551	Hoke, Vernette Foy and Stephen Harley	
Fish, Glenn Morris & Edna Louise	Jan 1 -	428717	Fish, Glenn Morris, Edna Louise, Pauline	
Falano, Patrick Anthony	Dec 2 -	430139	Falano, Patrick Anthony	
Fong, Shomin	Nov 2 -	432631	Fong, Shomin	
Fafon, S. E.	Nov 18 -	433366	Fagg, S. E. (Adopt)	
Filds, Edgar Charles Jr	Jan 6 1948	432706	Stricklin, Edgar Charles	
Filipe, Simely and Marie Christian	Feb 20 -	436550	Phillips, James E. and May E.	
Flynn, Leo James	July 6 -	435597	Mellott, Leo James	
Ford, Howard Paul & Joan Diana	Nov 19 -	439973	Latham, Howard Paul & Joan Diana	
Fogg, Jack Lee, s/o/a	Dec 7 -	440077	Martin, Jack Lee	
Fonse, Anna	Apr 17 1948	450609	Johnson, Anna	
Fuller, Loyel La Moines	Nov 5 -	452240	Rozenbalt, Loyel La Moines	
Fong, Jimmy	May 22 1948	458684	Kwong, James S.	
Fisher, Alice Elizabeth	June 25 -	459669	Arthur, Alice Elizabeth	
Fismond, Walter Neil and Helen Virginia	Dec 1 -	467630	Cutler, Walter Neil, Helen Virginia et al	
Frandson, Roy Eldridge	Feb 2 1948	466329	Belcher, Roy Eldridge	
Ford, Alvin	July 12 -	471605	Bollen, Alvin David	
Frazier, Antonio	Apr 17 -	473820	Stepens, Antonio Gabriel	
Ferrus, Rocas Roland	- 24 -	474019	Lohraun, Rocas Roland	
Fischer, Robert M.	Nov 30 -	476271	Thomas, Robert M.	
Funda, William Martin	Dec 14 -	476763	Step, William Martin	
Fox, John Curtis	Feb 15 1948	478786	Vestal, John Curtis	
Fujikaze, Minoru	Apr 8 -	480668	Fujii, Minoru	
Fernstrom, Jess Elis	Aug 12 -	484926	Green, Jess Elis	
Fernstrom, Wesley Dodge	- 12 -	484927	Green, Wesley Dodge	
Forster, Hubert Roman Henry	Aug 22 -	485247	Forster, Harry Henry	
Ford, Emilda Margaret	Sept 7 -	485810	Leslie, Emilda Margaret	
Forster, Baby Roy	Oct 18 -	487232	Hall, Homer Francis	
Friend, Mathew	Nov 4 -	487533	Friend, Raymond James	
Fujikawa, Clarence Hyroni	Jan 13 1948	489944	Fujikawa, James Tai	
Fairbanks, Ronald Allan	- 23 -	490252	Ryan, Ronald Allan	
Feltner, Victor Robert	May 4 -	483837	Feltner, Victor Robert	
Fujita, Kazuo	June 13 -	493224	Ishimatsu, Kazuo	
Fujita, Nobuko and Kichio	- 13 -	493225	Ishimatsu, Nobuko and Kichio	
Fujita, Yaeiko	- 13 -	493226	Ishimatsu, Yaeiko Saba	

KING COUNTY CLERK

CHANGE OF NAME FROM NAME

DATE FILED NO CHANGE OF NAME TO FILINGS

CHANGE OF NAME FROM NAME	DATE FILED	NO	CHANGE OF NAME TO	FILINGS
Frost, Janice Mae	Aug 8 1958	117387	Nelson, Janice Mae	
Harkins, James	Aug 21 - 1958	117388	Wolfe, James	
Fuller, Marion Delington	Dec 11 - 1958	12114	Kornelak, William W	
Furber, Maud	Feb 11 1959	12157	Sprague, Mary Louise	
Furber, Maud	Feb 11 - 1959	12157	Dyer, Barbara Beatrice	
Furber, Maud	- 14 -	SD5107	Fukui, Masaru	
Furber, Maud	May 12 -	121596	Anderson, Frank Howard	
Furber, Maud	May 17 -	121747	Aldeman, Otto H. E.	
Fisher, Otto E. E.	Aug 2 -	12196	Stock, Ethel Elizabeth	
Lunderbide, Ethel Elizabeth	- 12 -	12196	Law, Joseph Lawrence	
Lunderbide, Ethel Elizabeth	- 12 -	12196	Salt, Jerome Francis	
Lunderbide, Ethel Elizabeth	Oct 5 -	SD1014	Beeble, Virgil Clifford Jr.	
Lunderbide, Ethel Elizabeth	- 5 -	SD1019	Beeble, Dolores Jean	
Lunderbide, Ethel Elizabeth	- 5 -	SD1019	Beeble, John Clifford	
Lunderbide, Ethel Elizabeth	- 12 -	SD1177	Furber, Elizabeth Marie	
Lunderbide, Ethel Elizabeth	- 12 -	SD1177	Luhm, Sharon Ann	
Lunderbide, Ethel Elizabeth	Nov 4 -	SD1177	Franklin, Robert Roy	
Lunderbide, Ethel Elizabeth	- 12 -	SD1177	Franklin, Tom David	
Lunderbide, Ethel Elizabeth	- 12 -	SD1177	Franklin, Peggy Byron	
Lunderbide, Ethel Elizabeth	Nov 21 1959	SD1177	Franklin, Elizabeth	
Lunderbide, Ethel Elizabeth	Nov 20 -	SD270	Cooper, Richard Lee	
Lunderbide, Ethel Elizabeth	Nov -	SD270	Drummond, Ruth Darlene	
Lunderbide, Ethel Elizabeth	Nov -	SD270	Edg, Donald Wayne	
Lunderbide, Ethel Elizabeth	Nov 15 -	SD270	Rieser, Carl Lee	
Lunderbide, Ethel Elizabeth	- 12 -	SD270	Denart, Josephine Marie	
Lunderbide, Ethel Elizabeth	- 12 -	SD270	Del. House, Susan Lynn	
Lunderbide, Ethel Elizabeth	- 12 -	SD270	Del. House, Alice Elsie	
Lunderbide, Ethel Elizabeth	- 12 -	SD270	Del. House, Lawrence Jr.	
Lunderbide, Ethel Elizabeth	- 12 -	SD270	Del. House, Edna Lorraine	
Lunderbide, Ethel Elizabeth	May 2 -	SD345	Eda, Leo	
Lunderbide, Ethel Elizabeth	Apr 29 -	SD345	Makell, Kenneth Edwin	
Lunderbide, Ethel Elizabeth	Apr -	SD345	Bergstrom, John C.	
Lunderbide, Ethel Elizabeth	- 5 -	SD345	Bergstrom, Marvin L.	
Lunderbide, Ethel Elizabeth	May 5 -	SD345	Patterson, Marjory Joyce	
Lunderbide, Ethel Elizabeth	May -	SD345	Scott, Belle Ann	
Lunderbide, Ethel Elizabeth	May -	SD345	Scott, Ralph John	
Lunderbide, Ethel Elizabeth	May -	SD345	Scott, Robert P.	
Lunderbide, Ethel Elizabeth	May 4 -	SD345	Scott, Ruth L.	
Lunderbide, Ethel Elizabeth	- 11 -	SD345	Scott, Jennette Anne	
Lunderbide, Ethel Elizabeth	- 11 -	SD345	Scott, Lillian Irene	
Lunderbide, Ethel Elizabeth	- 11 -	SD345	Scott, James Just	
Lunderbide, Ethel Elizabeth	- 11 -	SD345	Scott, Susan Elwood	
Lunderbide, Ethel Elizabeth	May -	SD345	Scott, Michael Stanley	
Lunderbide, Ethel Elizabeth	May -	SD345	Crumble, Diane Jeanne	
Lunderbide, Ethel Elizabeth	May -	SD345	Miller, Loretta Hilda	
Lunderbide, Ethel Elizabeth	- 10 -	SD345	White, Nancy Kay	
Lunderbide, Ethel Elizabeth	Oct 6 -	SD345	Fisher, Dennis Lynn	
Lunderbide, Ethel Elizabeth	Apr 27 -	SD345	Stanley, Elizabeth Jane	
Lunderbide, Ethel Elizabeth	- 27 -	SD345	Murphy, Robert Douglas	
Lunderbide, Ethel Elizabeth	- 27 -	SD345	Murphy, Sandra Jean	
Lunderbide, Ethel Elizabeth	- 27 -	SD345	Murphy, Allen Marie	
Lunderbide, Ethel Elizabeth	- 27 -	SD345	Murphy, Scott Robert	

KING COUNTY CLERK

CHANGE OF NAME FROM NAME

DATE FILED

NO.

CHANGE OF NAME TO FILED IN

CHANGE OF NAME FROM NAME	DATE FILED	NO.	CHANGE OF NAME TO FILED IN
Fallon, Luanna Arlene	Apr 27 1961	53002	Munsky, Luanna Arlene
Falpo, Joseph Avery	Apr 17 1961	52987	Falk, Joseph Avery
Fujita, Kichiro Akuro	Apr 26 1961	53067	Whiminton, Kichiro Akuro
Fujita, Yoshi	Apr 26 1961	53068	Whiminton, Yoshi
Furundak, Ann M	Nov 7 1961	53111	McConick, Ann M
Furck, Thomas F	Feb 7 1963	59721	Wilson, Bruce Thomas
Furth, Douglas John	Mar 28 1961	529616	Lowe, Douglas John
Fuchs, Robert Gray	May 15 1961	53227	Fort, Robert Gray
Fukerajail, Cynthia Jane, Cynthia Ellen	June 18 1961	53350	Bailey, Cynthia Jane, Cynthia Ellen, Bailey
Fuchs, Stephanie	July 15 1961	53514	Stolz, Stephanie Erling
Fuchs, Ronald Keith	Aug 20 1961	53713	Frusch, Ronald Keith
Fuchs, Ann P.	Aug 20 1961	53714	Frusch, Ann Peterson
Fuchs, Darcy Ann	Aug 20 1961	53715	Frusch, Darcy Ann
Fuchs, Lisa Kay	Aug 20 1961	53716	Frusch, Lisa Kay
Finner, Martin George	Apr 11 1961	53204	Singer, Martin George
Fink, Robert Jacob	Nov 12 1961	53484	Foster, Robert Jacob
Fink, Doris Irene	Nov 12 1961	53485	Foster, Doris Irene
Fink, Robert James	Nov 12 1961	53486	Foster, Robert James
Fink, Shelley Ann	Nov 12 1961	53487	Foster, Shelley Ann
Fitzell, Patricia Jane	Jan 24 1962	53573	Norman, Patricia Jane
Flealand, Halvon Lee	Jan 24 1962	53574	Flealand, Halvon Lee
Fata, Mary Louise	Mar 10 1961	53205	Jensen, Mary Louise
Fain, Clark Shelton	Apr 24 1961	53384	Futia, Clark Shelton
Fain, Scott Henry	Apr 24 1961	53385	Futia, Scott Henry
Frankhausen, Susan L	June 1 1961	53132	Smith, Susan L
Frankhausen, Richard J	June 1 1961	53133	Smith, Richard J
Frankhausen, Henry L	June 1 1961	53134	Smith, Henry L
Furth, Stanley Lawrence Etia	Aug 24 1961	53360	Etia, Stanley Lawrence
Fletcher, Sandra	Oct 23 1961	53701	John, Sandra Lee
Fata, Anne Eleanor	Nov 27 1961	53460	Warda, Anne Eleanor
Fuggi, Robert Marilyn	Jan 10 1962	53366	Nelson, Robert Marilyn
Furth, Rose Marie	Jan 15 1962	53386	Gilman, Rose Marie
Frahant, James Warren	Feb 11 1962	53670	Frahant, James Warren
Frahant, Jon Raymond	Feb 11 1962	53671	Frahant, Jon Raymond
Foster, J. James Lee	Feb 22 1962	53723	Fisher, James Lee
Fenoch, William David	May 17 1961	53186	LaMotte, William David
Fraspe, Ann	May 29 1961	53222	Craig, Ann
Fleming, Harry Raymond	May 29 1961	53223	Rayman, Harry
Fleming, Helen Raymond	May 29 1961	53224	Rayman, Helen
Felch, Belle Lynn	Apr 1 1962	53603	Curtiss, Belle Lynn
Felch, Mark Anthony	Apr 1 1962	53604	Curtiss, Mark Anthony
Felch, David Lawrence	Apr 1 1962	53605	Curtiss, David Lawrence
Foster, Richard Lee	Apr 3 1962	53613	Coplan, Richard Lee
Fong, Lee She	Nov 10 1961	53441	Lee Douglas Fong
Forn, Jeanne S	Nov 10 1961	53442	Lee Jeanne S
Furukawa, Meriko	Dec 21 1961	53647	Furukawa, Sally Meriko
Fisher, Dennis Gene, Donald B. Giff	Jan 11 1962	53457	Conling, Dennis Gene, Donald B. Giff
Fink, Jack Center (son)	Feb 15 1962	53520	Van Horn, Jack Center (son)
Fried, Beate Marie	Mar 2 1962	53502	Horn, Beate Marie (son)
Foy, Geraldine Leah	Mar 4 1962	53524	Foy, Geraldine Leah (son)
Fisher, David	Mar 24 1962	53634	Fisher, David Nelson
Fisher, Russell Douglas	Apr 8 1962	53740	Russell, Jack (son)