

PATH: U:\P50\Projects\Clients\1521-KingCo\554-1521-075-ELST\985\CA00\Phase 19\T03_Civil\Draw-Phase2\ PLOTTED BY: purgaban DATE: Monday, November 15, 2021 5:35:54 PM LAYOUT: UT2

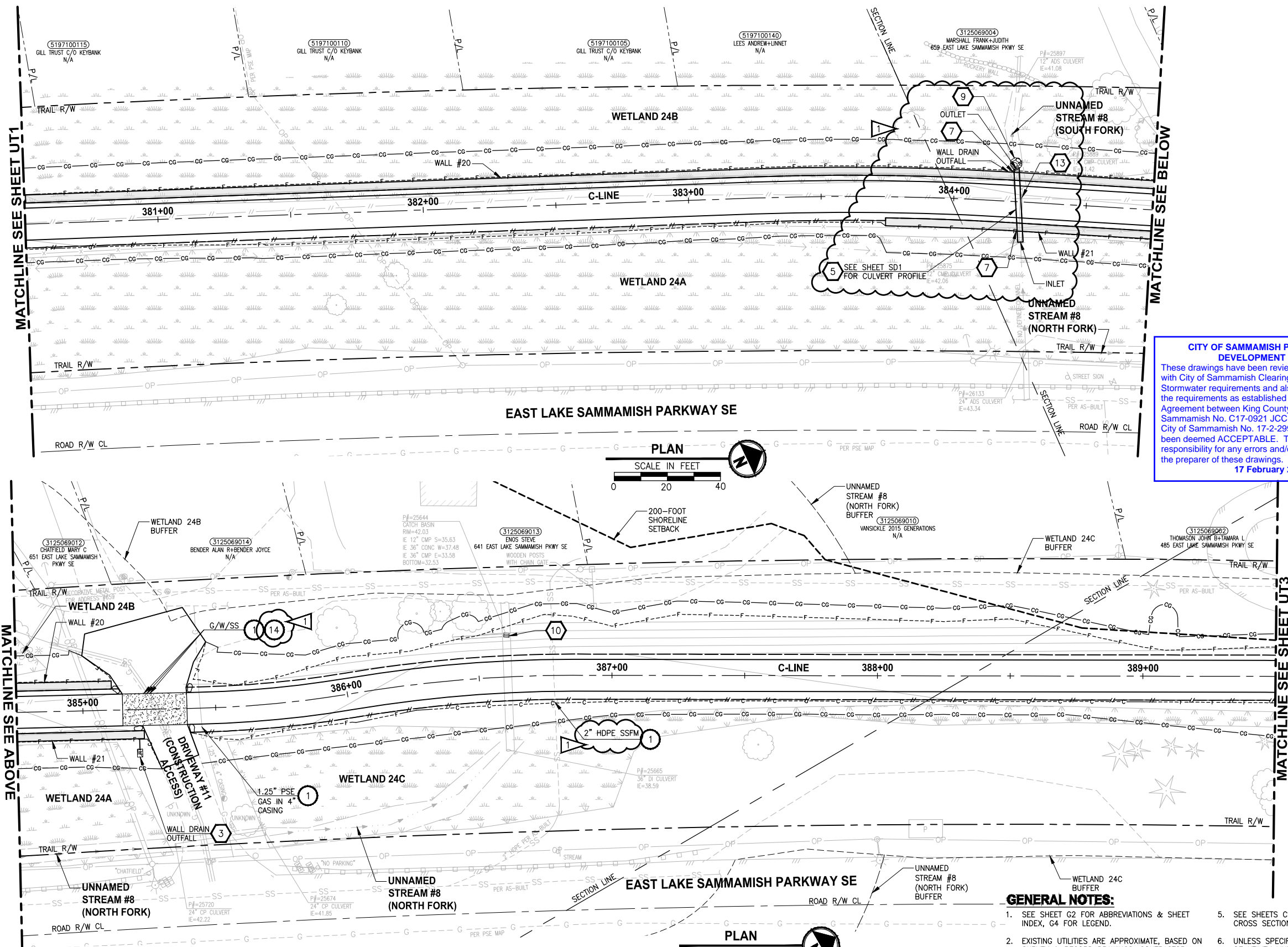

UTILITY CONSTRUCTION NOTES:

1. PROTECT EXISTING UTILITY.
2. POLE TO BE RELOCATED BY OTHERS.
3. INSTALL NEW HYDRANT ASSEMBLY PER SPWSD FIRE HYDRANT ASSEMBLY DETAIL. EXISTING HYDRANT SHALL BE REMOVED AND DELIVERED TO THE SPWSD HEADQUARTERS AND 6" WATER MAIN SHALL BE REMOVED OR INSTALLED AS REQUIRED FOR HYDRANT INSTALLATION.
4. NOT USED.
5. INSTALL FIELD-APPLIED SLIP RESISTANT COATING ON EXISTING COVER OR LID AS INDICATED.
6. REMOVE AND DISPOSE IRRIGATION SYSTEM AND LINE. CUT AND CAP WATER LINE.
7. ADJUST WATER METER TO FINISHED GRADE. COORDINATE WITH SPWSD.
8. ADJUST WATER VALVE/VAULT TO FINISHED GRADE. COORDINATE WITH SPWSD.
9. ADJUST CLEANOUT TO FINISHED GRADE.
10. ADJUST SEWER VALVE/BOXES TO FINISHED GRADE. COORDINATE WITH SPWSD.
11. ADJUST GAS VALVE TO FINISHED GRADE, BY OTHERS.
12. POTHOLE TO VERIFY. LOWER UTILITY BELOW THE WALL AND INSTALL SLEEVE PER DETAILS ON SHEET WD2.
13. MONITORING WELL TO BE DECOMMISSIONED BY OTHERS.
14. POTHOLE TO VERIFY. INSTALL SPLIT CASING SLEEVE ON WATER/SEWER/OTHER UTILITY UNDER ENTIRE WIDTH OF THE TRAIL/DRIVEWAY POTHOLE TO VERIFY W/SS LINE DEPTHS. IF CLEARANCE > 6" BUT < 18" OF PROP DRAIN, INSTALL PAD PER NOTE 15 ON SD SHEETS. IF WITHIN 6", ADJUST PER SPWSD DETAILS. COORDINATE WITH SPWSD.
15. POTHOLE TO VERIFY PRIVATE PWR LINE DEPTH. IF CLEARANCE > 6" BUT < 18" OF PROP DRAIN, INSTALL PAD PER NOTE 15 ON SD SHEETS. IF WITHIN 6", ADJUST LINE.
16. POTHOLE TO VERIFY GAS/POWER/COM LINE DEPTHS. NOTIFY PROJECT REP AND PSE IF CONFLICT EXISTS. GAS/POWER LINES WILL BE SLEEVED & ADJUSTED OR RELOCATED BY OTHERS. COORDINATE WITH UTILITY COMPANY.
17. ABANDONED UTILITY. PLUG AND CAP LINE.
18. REMOVE & DISPOSE LIGHTING OR POWER JUNCTION BOX. CUT & CAP ELECTRICAL CONDUITS.
19. INSTALL NEW SLIP RESISTANT, ADA COMPLIANT COVER. SEE SPECIAL PROVISIONS.
20. RELOCATE EXISTING UTILITY TO NEW LOCATION AS SHOWN.
21. GAS LINE/VALVE OR POWER LINE TO BE RELOCATED BY OTHERS. PROPOSED LOCATION IS AS SHOWN.
22. RELOCATE UTILITY LINE/STRUCTURE/VALVES AS SHOWN. COORDINATE SHUTDOWN WITH SPWSD. SEE SPECIAL PROVISIONS.
23. APPROX LOCATION OF EX AC W MAIN IS SHOWN. IF ENCOUNTERED DURING CONSTRUCTION, CONTRACTOR SHALL REMOVE & DISPOSE OR REPLACE PER DETAILS SHOWN. SEE SPECIAL PROVISIONS.

STORMWATER CONSTRUCTION NOTES:

1. INFILTRATION TRENCH, SEE DETAIL 4 ON SHEET DD1.
2. INSTALL UNDERDRAIN TRENCH AND CLEANOUTS, SEE SD SHEETS FOR PROFILES, SEE SHEET DD1 FOR DETAILS.
3. ROCK PAD, SEE DETAIL 2 ON SHEET DD1.
4. CONNECTION TO DRAINAGE STRUCTURE AND CLEANING EXISTING DRAINAGE STRUCTURE.
5. INSTALL STORM DRAINS, CATCH BASINS, AND CULVERTS. SEE SD SHEETS FOR PROFILES.
6. PERMEABLE BALLAST INFILTRATION TRENCH, SEE TYPICAL SECTION F ON SHEET CS2.
7. CONCRETE HEADWALL AND SLEEVE, SEE DETAIL 1 ON SHEET DD1.
8. CHANNEL DRAIN, SEE DETAIL 3 ON SHEET DD2.
9. QUARRY SPALL OUTFALL PROTECTION. SEE DETAIL 3 ON SHEET DD1.
10. ADJUST CATCH BASIN/MANHOLE TO FINISHED GRADE.
11. PLUG EXISTING PIPE.
12. REMOVE DRAINAGE STRUCTURE/MANHOLE.
13. REMOVE AND DISPOSE CULVERT PIPE.
14. INSTALL AGENCY DESIGNED BURIED STRUCTURE (OWNER FURNISHED). SEE SPECIAL PROVISIONS SECTION 6-20 AND FP SHEETS FOR CULVERT AND STREAM DETAILS.

GENERAL NOTES:

1. SEE SHEET G2 FOR ABBREVIATIONS & SHEET INDEX, G4 FOR LEGEND.
2. EXISTING UTILITIES ARE APPROXIMATE, BASED ON SURVEY & RECORD DRAWINGS. CONTRACTOR SHALL VERIFY LOCATIONS AND DEPTH BY POT-HOLING AS AUTHORIZED BY THE ENGINEER.
3. SEE APPENDIX F OF SPECIAL PROVISIONS FOR SPWSD DETAILS.
4. SEE SHEETS DD1-DD2 FOR DRAINAGE DETAILS.
5. SEE SHEETS CS1-CS2 FOR TYPICAL TRAIL CROSS SECTIONS AND SLOPE DIRECTION.
6. UNLESS SPECIFIED IN PLANS, SIZE & DEPTH OF UTILITY LINES ARE UNKNOWN.
7. SEE SHEET SD1 FOR DRAINAGE STRUCTURES SCHEDULE.
8. COORDINATE WITH PSE FOR TEMPORARY DE-ENERGIZATION OF OVERHEAD LINE DURING CONSTRUCTION OF FISH PASSAGE CULVERT.

CITY OF SAMMAMISH APPROVAL	
City Engineer	Date
Community Development	Date

CONFORMED DRAWINGS

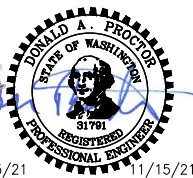

Parametrix
ENGINEERING · PLANNING · ENVIRONMENTAL SCIENCES

719 2ND AVENUE, SUITE 200 | SEATTLE, WA 98104
P 206.394.3700
WWW.PARAMETRIX.COM

PROJECT NAME
**EAST LAKE SAMMAMISH
MASTER PLAN TRAIL
SOUTH SAMMAMISH SEGMENT B - PHASE 2**
SAMMAMISH, WA

UTILITY AND DRAINAGE PLAN
Addendum 2

SHEET NO.
64 OF 213

UT2

REVISIONS	DATE	BY	DESIGNED
1	ADDENDUM 2	11/15/21	YH, DP
			C. BUITRAGO
			B. PURGANAN
			CHECKED
			Y. HO/J. COOP
			APPROVED
			J. BAILEY

ONE INCH AT FULL SCALE.
IF NOT, SCALE ACCORDINGLY

FILE NAME
BL1521075P19T03UT-01

JOB No.
554-1521-075 P19 T03

DATE
JUNE 2021

PATH: U:\P50\Projects\Clients\1521-KingCo\554-1521-075-ELST\99Sves\CADD\Phase 19\T03 Civil\Draw-Phase2\ PLOTTED BY: purgaban DATE: Monday, November 15, 2021 5:36:10 PM LAYOUT: UT3

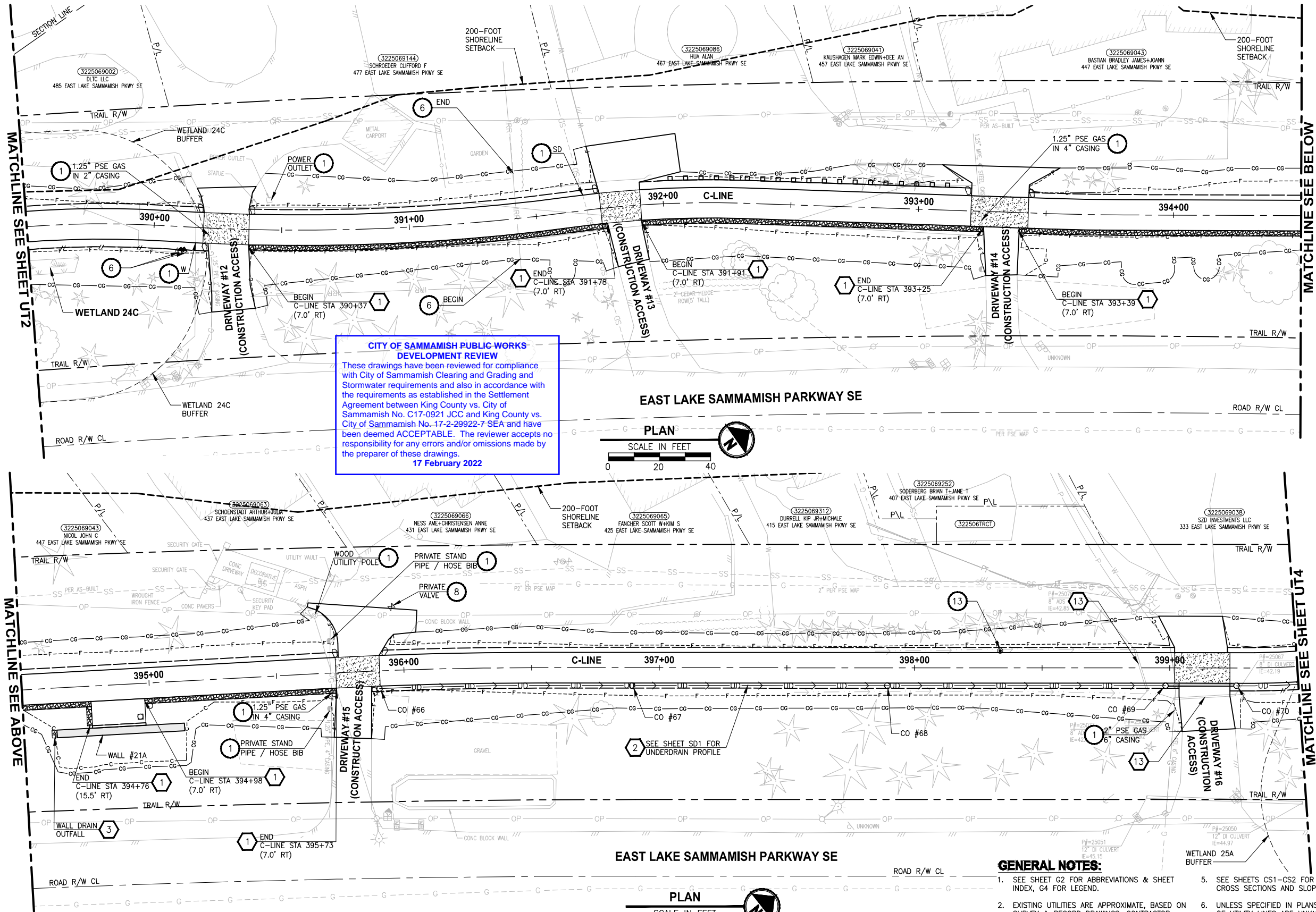

CONFORMED DRAWINGS

GENERAL NOTES:

- SEE SHEET G2 FOR ABBREVIATIONS & SHEET INDEX, G4 FOR LEGEND.
- EXISTING UTILITIES ARE APPROXIMATE, BASED ON SURVEY & RECORD DRAWINGS. CONTRACTOR SHALL VERIFY LOCATIONS AND DEPTH BY POT-HOLING AS AUTHORIZED BY THE ENGINEER.
- SEE APPENDIX F OF SPECIAL PROVISIONS FOR SPWSD DETAILS.
- SEE SHEETS DD1-DD2 FOR DRAINAGE DETAILS.
- SEE SHEETS CS1-CS2 FOR TYPICAL TRAIL CROSS SECTIONS AND SLOPE DIRECTION.
- UNLESS SPECIFIED IN PLANS, SIZE & DEPTH OF UTILITY LINES ARE UNKNOWN.
- SEE SHEET SD1 FOR DRAINAGE STRUCTURES SCHEDULE.
- COORDINATE WITH PSE FOR TEMPORARY DE-ENERGIZATION OF OVERHEAD LINE DURING CONSTRUCTION OF FISH PASSAGE CULVERT.

UTILITY CONSTRUCTION NOTES:

- PROTECT EXISTING UTILITY.
- POLE TO BE RELOCATED BY OTHERS.
- INSTALL NEW HYDRANT ASSEMBLY PER SPWSD FIRE HYDRANT ASSEMBLY DETAIL. EXISTING HYDRANT SHALL BE REMOVED AND DELIVERED TO THE SPWSD HEADQUARTERS AND 6" WATER MAIN SHALL BE REMOVED OR INSTALLED AS REQUIRED FOR HYDRANT INSTALLATION.
- NOT USED.
- INSTALL FIELD-APPLIED SLIP RESISTANT COATING ON EXISTING COVER OR LID AS INDICATED.
- REMOVE AND DISPOSE IRRIGATION SYSTEM AND LINE. CUT AND CAP WATER LINE.
- ADJUST WATER METER TO FINISHED GRADE. COORDINATE WITH SPWSD.
- ADJUST WATER VALVE/VAULT TO FINISHED GRADE. COORDINATE WITH SPWSD.
- ADJUST CLEANOUT TO FINISHED GRADE.
- ADJUST SEWER VALVE/BOXES TO FINISHED GRADE. COORDINATE WITH SPWSD.
- ADJUST GAS VALVE TO FINISHED GRADE, BY OTHERS.
- POTHOLE TO VERIFY. LOWER UTILITY BELOW THE WALL AND INSTALL SLEEVE PER DETAILS ON SHEET WD2.
- MONITORING WELL TO BE DECOMMISSIONED BY OTHERS.
- POTHOLE TO VERIFY. INSTALL SPLIT CASING SLEEVE ON WATER/SEWER/OTHER UTILITY UNDER ENTIRE WIDTH OF THE TRAIL/DRIVEWAY.
- POTHOLE TO VERIFY W/SS LINE DEPTHS. IF CLEARANCE > 6" BUT < 18" OF PROP DRAIN, INSTALL PAD PER NOTE 15 ON SD SHEETS. IF WITHIN 6", ADJUST PER SPWSD DETAILS. COORDINATE WITH SPWSD.
- POTHOLE TO VERIFY PRIVATE PWR LINE DEPTH. IF CLEARANCE > 6" BUT < 18" OF PROP DRAIN, INSTALL PAD PER NOTE 15 ON SD SHEETS. IF WITHIN 6", ADJUST LINE.
- POTHOLE TO VERIFY GAS/POWER/COM LINE DEPTHS. NOTIFY PROJECT REP AND PSE IF CONFLICT EXISTS. GAS/POWER LINES WILL BE SLEEVED & ADJUSTED OR RELOCATED BY OTHERS. COORDINATE WITH UTILITY COMPANY.
- ABANDONED UTILITY. PLUG AND CAP LINE.
- REMOVE & DISPOSE LIGHTING OR POWER JUNCTION BOX. CUT & CAP ELECTRICAL CONDUITS.
- INSTALL NEW SLIP RESISTANT, ADA COMPLIANT COVER. SEE SPECIAL PROVISIONS.
- RELOCATE EXISTING UTILITY TO NEW LOCATION AS SHOWN.
- GAS LINE/VALVE OR POWER LINE TO BE RELOCATED BY OTHERS. PROPOSED LOCATION IS AS SHOWN.
- RELOCATE UTILITY LINE/STRUCTURE/VALVES AS SHOWN. COORDINATE SHUTDOWN WITH SPWSD. SEE SPECIAL PROVISIONS.
- APPROX LOCATION OF EX AC W MAIN IS SHOWN. IF ENCOUNTERED DURING CONSTRUCTION, CONTRACTOR SHALL REMOVE & DISPOSE OR REPLACE PER DETAILS SHOWN. SEE SPECIAL PROVISIONS.

STORMWATER CONSTRUCTION NOTES:

- INFILTRATION TRENCH, SEE DETAIL 4 ON SHEET DD1.
- INSTALL UNDERDRAIN TRENCH AND CLEANOUTS, SEE SD SHEETS FOR PROFILES, SEE SHEET DD1 FOR DETAILS.
- ROCK PAD, SEE DETAIL 2 ON SHEET DD1.
- CONNECTION TO DRAINAGE STRUCTURE AND CLEANING EXISTING DRAINAGE STRUCTURE.
- INSTALL STORM DRAINS, CATCH BASINS, AND CULVERTS. SEE SD SHEETS FOR PROFILES.
- PERMEABLE BALLAST INFILTRATION TRENCH, SEE TYPICAL SECTION F ON SHEET CS2.
- CONCRETE HEADWALL AND SLEEVE, SEE DETAIL 1 ON SHEET DD1.
- CHANNEL DRAIN, SEE DETAIL 3 ON SHEET DD2.
- QUARRY SPALL OUTFALL PROTECTION. SEE DETAIL 3 ON SHEET DD1.
- ADJUST CATCH BASIN/MANHOLE TO FINISHED GRADE.
- PLUG EXISTING PIPE.
- REMOVE DRAINAGE STRUCTURE/MANHOLE.
- REMOVE AND DISPOSE CULVERT PIPE.
- INSTALL AGENCY DESIGNED BURIED STRUCTURE (OWNER FURNISHED). SEE SPECIAL PROVISIONS SECTION 6-20 AND FP SHEETS FOR CULVERT AND STREAM DETAILS.

CITY OF SAMMAMISH APPROVAL	
City Engineer	Date
Community Development	Date

REVISIONS	DATE	BY	DESIGNED
1	ADDENDUM 2	11/15/21	YH
			C. BUITRAGO
			B. PURGANAN
			CHECKED
			Y. HO/J. COOP
			APPROVED
			J. BAILEY

ONE INCH AT FULL SCALE.
IF NOT, SCALE ACCORDINGLY

FILE NAME
BL1521075P19T03UT-01

JOB No.
554-1521-075 P19 T03

DATE
JUNE 2021

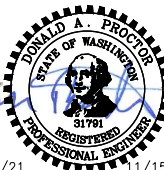

Parametrix
ENGINEERING · PLANNING · ENVIRONMENTAL SCIENCES

719 2ND AVENUE, SUITE 200 | SEATTLE, WA 98104
P 206.394.3700
WWW.PARAMETRIX.COM

PROJECT NAME
**EAST LAKE SAMMAMISH
MASTER PLAN TRAIL
SOUTH SAMMAMISH SEGMENT B - PHASE 2**
SAMMAMISH, WA

UTILITY AND DRAINAGE PLAN
Addendum 2

SHEET NO.
65 OF 213
UT3

PATH: U:\P50\Projects\Clients\1521-KingCo\554-1521-075-ELST\99Svc\CA00\Phase 19\T03_Civil\Draw-Phase2\ PLOTTED BY: purgabet DATE: Monday, November 15, 2021 5:36:26 PM LAYOUT: UT4

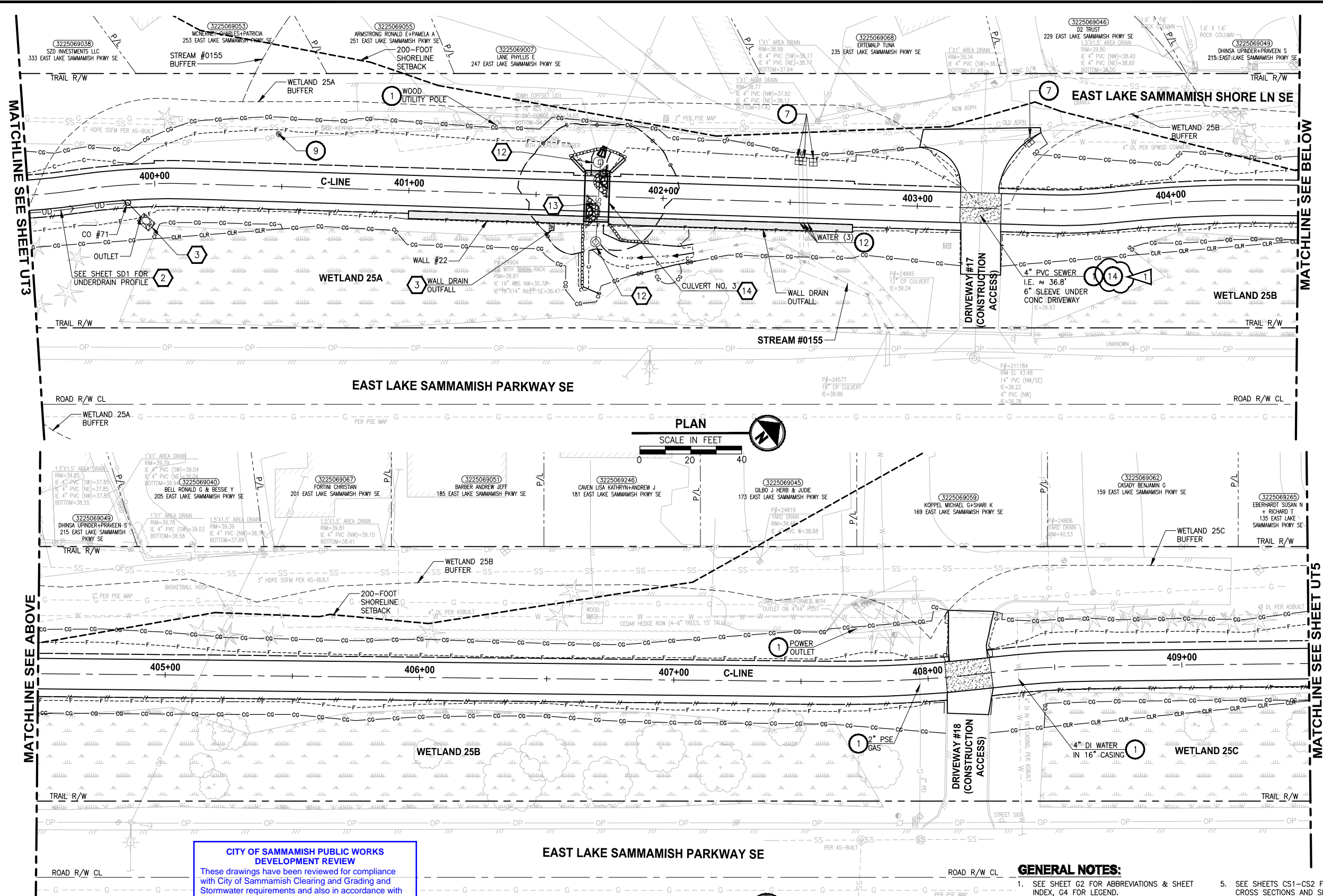

CITY OF SAMMAMISH PUBLIC WORKS DEVELOPMENT REVIEW
These drawings have been reviewed for compliance with City of Sammamish Clearing and Grading and Stormwater requirements and also in accordance with the requirements as established in the Settlement Agreement between King County vs. City of Sammamish No. C17-0921 JCC and King County vs. City of Sammamish No. 17-2-29922-7 SEA and have been deemed ACCEPTABLE. The reviewer accepts no responsibility for any errors and/or omissions made by the preparer of these drawings.
17 February 2022

CONFORMED DRAWINGS



GENERAL NOTES:

- SEE SHEET G2 FOR ABBREVIATIONS & SHEET INDEX, G4 FOR LEGEND.
- EXISTING UTILITIES ARE APPROXIMATE, BASED ON SURVEY & RECORD DRAWINGS. CONTRACTOR SHALL VERIFY LOCATIONS AND DEPTH BY POT-HOLING AS AUTHORIZED BY THE ENGINEER.
- SEE APPENDIX F OF SPECIAL PROVISIONS FOR SPWSD DETAILS.
- SEE SHEETS DD1-DD2 FOR DRAINAGE DETAILS.
- SEE SHEETS CS1-CS2 FOR TYPICAL TRAIL CROSS SECTIONS AND SLOPE DIRECTION.
- UNLESS SPECIFIED IN PLANS, SIZE & DEPTH OF UTILITY LINES ARE UNKNOWN.
- SEE SHEET SD1 FOR DRAINAGE STRUCTURES SCHEDULE.
- COORDINATE WITH PSE FOR TEMPORARY DE-ENERGIZATION OF OVERHEAD LINE DURING CONSTRUCTION OF FISH PASSAGE CULVERT.

UTILITY CONSTRUCTION NOTES:

- PROTECT EXISTING UTILITY.
- POLE TO BE RELOCATED BY OTHERS.
- INSTALL NEW HYDRANT ASSEMBLY PER SPWSD FIRE HYDRANT ASSEMBLY DETAIL. EXISTING HYDRANT SHALL BE REMOVED AND DELIVERED TO THE SPWSD HEADQUARTERS AND 6" WATER MAIN SHALL BE REMOVED OR INSTALLED AS REQUIRED FOR HYDRANT INSTALLATION.
- NOT USED.
- INSTALL FIELD-APPLIED SLIP RESISTANT COATING ON EXISTING COVER OR LID AS INDICATED.
- REMOVE AND DISPOSE IRRIGATION SYSTEM AND LINE. CUT AND CAP WATER LINE.
- ADJUST WATER METER TO FINISHED GRADE. COORDINATE WITH SPWSD.
- ADJUST WATER VALVE/VAULT TO FINISHED GRADE. COORDINATE WITH SPWSD.
- ADJUST CLEANOUT TO FINISHED GRADE.
- ADJUST SEWER VALVE/BOXES TO FINISHED GRADE. COORDINATE WITH SPWSD.
- ADJUST GAS VALVE TO FINISHED GRADE, BY OTHERS.
- POTHOLE TO VERIFY. LOWER UTILITY BELOW THE WALL AND INSTALL SLEEVE PER DETAILS ON SHEET WD2.
- MONITORING WELL TO BE DECOMMISSIONED BY OTHERS.
- POTHOLE TO VERIFY. INSTALL SPLIT CASING SLEEVE ON WATER/SEWER/OTHER UTILITY UNDER ENTIRE WIDTH OF THE TRAIL/DRIVEWAY
- POTHOLE TO VERIFY W/SS LINE DEPTHS. IF CLEARANCE > 6" BUT < 18" OF PROP DRAIN, INSTALL PAD PER NOTE 15 ON SD SHEETS. IF WITHIN 6", ADJUST PER SPWSD DETAILS. COORDINATE WITH SPWSD.
- POTHOLE TO VERIFY PRIVATE PWR LINE DEPTH. IF CLEARANCE > 6" BUT < 18" OF PROP DRAIN, INSTALL PAD PER NOTE 15 ON SD SHEETS. IF WITHIN 6", ADJUST LINE.
- POTHOLE TO VERIFY GAS/POWER/COM LINE DEPTHS. NOTIFY PROJECT REP AND PSE IF CONFLICT EXISTS. GAS/POWER LINES WILL BE SLEEVED & ADJUSTED OR RELOCATED BY OTHERS. COORDINATE WITH UTILITY COMPANY.
- ABANDONED UTILITY. PLUG AND CAP LINE.
- REMOVE & DISPOSE LIGHTING OR POWER JUNCTION BOX. CUT & CAP ELECTRICAL CONDUITS.
- INSTALL NEW SLIP RESISTANT, ADA COMPLIANT COVER. SEE SPECIAL PROVISIONS.
- RELOCATE EXISTING UTILITY TO NEW LOCATION AS SHOWN.
- GAS LINE/VALVE OR POWER LINE TO BE RELOCATED BY OTHERS. PROPOSED LOCATION IS AS SHOWN.
- RELOCATE UTILITY LINE/STRUCTURE/VALVES AS SHOWN. COORDINATE SHUTDOWN WITH SPWSD. SEE SPECIAL PROVISIONS.
- APPROX LOCATION OF EX AC W MAIN IS SHOWN. IF ENCOUNTERED DURING CONSTRUCTION, CONTRACTOR SHALL REMOVE & DISPOSE OR REPLACE PER DETAILS SHOWN. SEE SPECIAL PROVISIONS.

STORMWATER CONSTRUCTION NOTES:

- INFILTRATION TRENCH, SEE DETAIL 4 ON SHEET DD1.
- INSTALL UNDERDRAIN TRENCH AND CLEANOUTS, SEE SD SHEETS FOR PROFILES, SEE SHEET DD1 FOR DETAILS.
- ROCK PAD, SEE DETAIL 2 ON SHEET DD1.
- CONNECTION TO DRAINAGE STRUCTURE AND CLEANING EXISTING DRAINAGE STRUCTURE.
- INSTALL STORM DRAINS, CATCH BASINS, AND CULVERTS. SEE SD SHEETS FOR PROFILES.
- PERMEABLE BALLAST INFILTRATION TRENCH, SEE TYPICAL SECTION F ON SHEET CS2.
- CONCRETE HEADWALL AND SLEEVE, SEE DETAIL 1 ON SHEET DD1.
- CHANNEL DRAIN, SEE DETAIL 3 ON SHEET DD2.
- QUARRY SPALL OUTFALL PROTECTION. SEE DETAIL 3 ON SHEET DD1.
- ADJUST CATCH BASIN/MANHOLE TO FINISHED GRADE.
- PLUG EXISTING PIPE.
- REMOVE DRAINAGE STRUCTURE/MANHOLE.
- REMOVE AND DISPOSE CULVERT PIPE.
- INSTALL AGENCY DESIGNED BURIED STRUCTURE (OWNER FURNISHED). SEE SPECIAL PROVISIONS SECTION 6-20 AND FP SHEETS FOR CULVERT AND STREAM DETAILS.

CITY OF SAMMAMISH APPROVAL	
City Engineer	Date
Community Development	Date

REVISIONS	DATE	BY	DESIGNED
1	ADDENDUM 2	11/15/21	YH
			C. BUITRAGO
			B. PURGANAN
			CHECKED
			Y. HO/J. COOP
			APPROVED
			J. BAILEY

ONE INCH AT FULL SCALE.
IF NOT, SCALE ACCORDINGLY

FILE NAME
BL1521075P19T03UT-01

JOB No.
554-1521-075 P19 T03

DATE
JUNE 2021

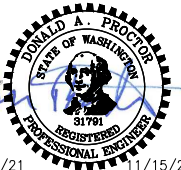
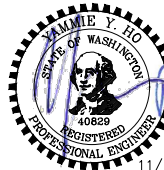

Parametrix
ENGINEERING · PLANNING · ENVIRONMENTAL SCIENCES

719 2ND AVENUE, SUITE 200 | SEATTLE, WA 98104
P 206.394.3700
WWW.PARAMETRIX.COM

PROJECT NAME

EAST LAKE SAMMAMISH MASTER PLAN TRAIL SOUTH SAMMAMISH SEGMENT B - PHASE 2

SAMMAMISH, WA

UTILITY AND DRAINAGE PLAN
Addendum 2

SHEET NO.
66 OF 213

UT4

PATH: U:\P50\Projects\Clients\1521-KingCo\554-1521-075-ELST\99Sect\CADD\Phase 19\T03_Civil\Draw-Phase2\ PLOTTED BY: purgahut DATE: Monday, November 15, 2021 5:36:42 PM LAYOUT: UT5

MATCHLINE SEE SHEET UT4

MATCHLINE SEE ABOVE

MATCHLINE SEE BELOW

MATCHLINE SEE SHEET UT6

CITY OF SAMMAMISH PUBLIC WORKS DEVELOPMENT REVIEW
These drawings have been reviewed for compliance with City of Sammamish Clearing and Grading and Stormwater requirements and also in accordance with the requirements as established in the Settlement Agreement between King County vs. City of Sammamish No. C17-0921 JCC and King County vs. City of Sammamish No. 17-2-29922-7 SEA and have been deemed **ACCEPTABLE**. The reviewer accepts no responsibility for any errors and/or omissions made by the preparer of these drawings.
17 February 2022

CONFORMED DRAWINGS

PLAN
SCALE IN FEET
0 20 40

EAST LAKE SAMMAMISH PARKWAY NE

GENERAL NOTES:

- SEE SHEET G2 FOR ABBREVIATIONS & SHEET INDEX, G4 FOR LEGEND.
- EXISTING UTILITIES ARE APPROXIMATE, BASED ON SURVEY & RECORD DRAWINGS. CONTRACTOR SHALL VERIFY LOCATIONS AND DEPTH BY POT-HOLING AS AUTHORIZED BY THE ENGINEER.
- SEE APPENDIX F OF SPECIAL PROVISIONS FOR SPWSD DETAILS.
- SEE SHEETS DD1-DD2 FOR DRAINAGE DETAILS.
- SEE SHEETS CS1-CS2 FOR TYPICAL TRAIL CROSS SECTIONS AND SLOPE DIRECTION.
- UNLESS SPECIFIED IN PLANS, SIZE & DEPTH OF UTILITY LINES ARE UNKNOWN.
- SEE SHEET SD1 FOR DRAINAGE STRUCTURES SCHEDULE.
- COORDINATE WITH PSE FOR TEMPORARY DE-ENERGIZATION OF OVERHEAD LINE DURING CONSTRUCTION OF FISH PASSAGE CULVERT.

UTILITY CONSTRUCTION NOTES:

- PROTECT EXISTING UTILITY.
- POLE TO BE RELOCATED BY OTHERS.
- INSTALL NEW HYDRANT ASSEMBLY PER SPWSD FIRE HYDRANT ASSEMBLY DETAIL. EXISTING HYDRANT SHALL BE REMOVED AND DELIVERED TO THE SPWSD HEADQUARTERS AND 6" WATER MAIN SHALL BE REMOVED OR INSTALLED AS REQUIRED FOR HYDRANT INSTALLATION.
- NOT USED.
- INSTALL FIELD-APPLIED SLIP RESISTANT COATING ON EXISTING COVER OR LID AS INDICATED.
- REMOVE AND DISPOSE IRRIGATION SYSTEM AND LINE. CUT AND CAP WATER LINE.
- ADJUST WATER METER TO FINISHED GRADE. COORDINATE WITH SPWSD.
- ADJUST WATER VALVE/VAULT TO FINISHED GRADE. COORDINATE WITH SPWSD.
- ADJUST CLEANOUT TO FINISHED GRADE.
- ADJUST SEWER VALVE/BOXES TO FINISHED GRADE. COORDINATE WITH SPWSD.
- ADJUST GAS VALVE TO FINISHED GRADE, BY OTHERS.
- POTHOLE TO VERIFY. LOWER UTILITY BELOW THE WALL AND INSTALL SLEEVE PER DETAILS ON SHEET WD2.
- MONITORING WELL TO BE DECOMMISSIONED BY OTHERS.
- POTHOLE TO VERIFY. INSTALL SPLIT CASING SLEEVE ON WATER/SEWER/OTHER UTILITY UNDER ENTIRE WIDTH OF THE TRAIL/DRIVEWAY.
- POTHOLE TO VERIFY W/SS LINE DEPTHS. IF CLEARANCE > 6" BUT < 18" OF PROP DRAIN, INSTALL PAD PER NOTE 15 ON SD SHEETS. IF WITHIN 6", ADJUST PER SPWSD DETAILS. COORDINATE WITH SPWSD.
- POTHOLE TO VERIFY PRIVATE PWR LINE DEPTH. IF CLEARANCE > 6" BUT < 18" OF PROP DRAIN, INSTALL PAD PER NOTE 15 ON SD SHEETS. IF WITHIN 6", ADJUST LINE.
- POTHOLE TO VERIFY GAS/POWER/COM LINE DEPTHS. NOTIFY PROJECT REP AND PSE IF CONFLICT EXISTS. GAS/POWER LINES WILL BE SLEEVED & ADJUSTED OR RELOCATED BY OTHERS. COORDINATE WITH UTILITY COMPANY.
- ABANDONED UTILITY. PLUG AND CAP LINE.
- REMOVE & DISPOSE LIGHTING OR POWER JUNCTION BOX. CUT & CAP ELECTRICAL CONDUITS.
- INSTALL NEW SLIP RESISTANT, ADA COMPLIANT COVER. SEE SPECIAL PROVISIONS.
- RELOCATE EXISTING UTILITY TO NEW LOCATION AS SHOWN.
- GAS LINE/VALVE OR POWER LINE TO BE RELOCATED BY OTHERS. PROPOSED LOCATION IS AS SHOWN.
- RELOCATE UTILITY LINE/STRUCTURE/VALVES AS SHOWN. COORDINATE SHUTDOWN WITH SPWSD. SEE SPECIAL PROVISIONS.
- APPROX LOCATION OF EX AC W MAIN IS SHOWN. IF ENCOUNTERED DURING CONSTRUCTION, CONTRACTOR SHALL REMOVE & DISPOSE OR REPLACE PER DETAILS SHOWN. SEE SPECIAL PROVISIONS.

STORMWATER CONSTRUCTION NOTES:

- INFILTRATION TRENCH, SEE DETAIL 4 ON SHEET DD1.
- INSTALL UNDERDRAIN TRENCH AND CLEANOUTS, SEE SD SHEETS FOR PROFILES, SEE SHEET DD1 FOR DETAILS.
- ROCK PAD, SEE DETAIL 2 ON SHEET DD1.
- CONNECTION TO DRAINAGE STRUCTURE AND CLEANING EXISTING DRAINAGE STRUCTURE.
- INSTALL STORM DRAINS, CATCH BASINS, AND CULVERTS. SEE SD SHEETS FOR PROFILES.
- PERMEABLE BALLAST INFILTRATION TRENCH, SEE TYPICAL SECTION F ON SHEET CS2.
- CONCRETE HEADWALL AND SLEEVE, SEE DETAIL 1 ON SHEET DD1.
- CHANNEL DRAIN, SEE DETAIL 3 ON SHEET DD2.
- QUARRY SPALL OUTFALL PROTECTION. SEE DETAIL 3 ON SHEET DD1.
- ADJUST CATCH BASIN/MANHOLE TO FINISHED GRADE.
- PLUG EXISTING PIPE.
- REMOVE DRAINAGE STRUCTURE/MANHOLE.
- REMOVE AND DISPOSE CULVERT PIPE.
- INSTALL AGENCY DESIGNED BURIED STRUCTURE (OWNER FURNISHED). SEE SPECIAL PROVISIONS SECTION 6-20 AND FP SHEETS FOR CULVERT AND STREAM DETAILS.

CITY OF SAMMAMISH APPROVAL	
City Engineer	Date
Community Development	Date

REVISIONS	DATE	BY	DESIGNED
1	ADDENDUM 2	11/15/21	YH
			C. BUITRAGO
			B. PURGANAN
			CHECKED
			Y. HO/J. COOP
			APPROVED
			J. BAILEY

ONE INCH AT FULL SCALE.
IF NOT, SCALE ACCORDINGLY
FILE NAME
BL1521075P19T03UT-01
JOB No.
554-1521-075 P19 T03
DATE
JUNE 2021

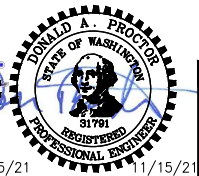

Parametrix
ENGINEERING · PLANNING · ENVIRONMENTAL SCIENCES

719 2ND AVENUE, SUITE 200 | SEATTLE, WA 98104
P 206.394.3700
WWW.PARAMETRIX.COM

PROJECT NAME
**EAST LAKE SAMMAMISH
MASTER PLAN TRAIL
SOUTH SAMMAMISH SEGMENT B - PHASE 2**
SAMMAMISH, WA

UTILITY AND DRAINAGE PLAN
Addendum 2

SHEET NO.
67 OF 213
UT5

PATH: U:\P50\Projects\Clients\1521-075-ELST\985\CA\DWG\Phase 19\T03 Civil\DWG-Phase2.dwg PLOTTED BY: purgaban DATE: Monday, November 15, 2021 5:38:40 PM LAYOUT: UT6

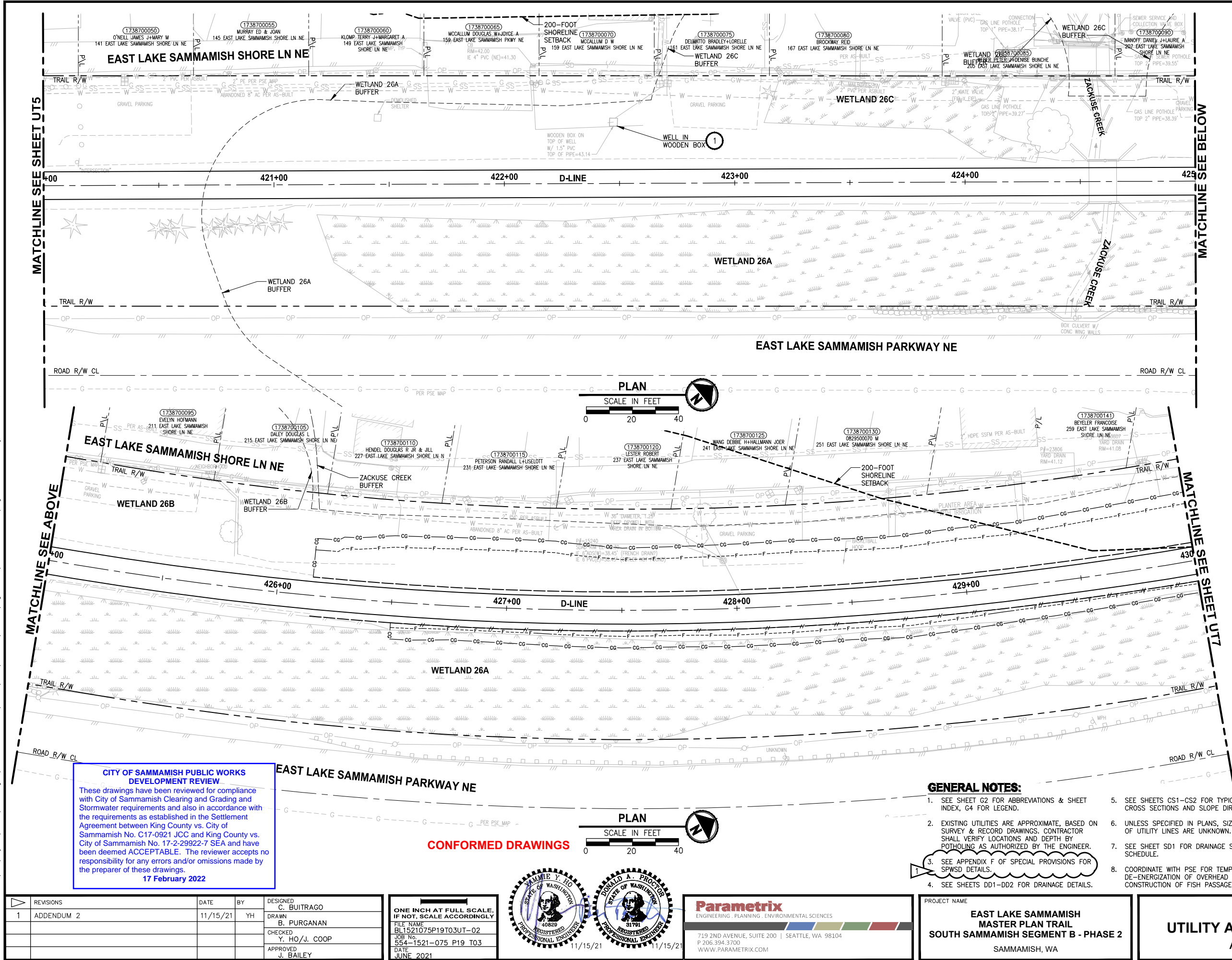

U:\P50\Projects\Clients\1521-KingCo\554-1521-075-ELST\99Sves\CADD\Phase 19\T03 Civil\Draw-Phase2\ PLOTTED BY: purgbut DATE: Tuesday, November 16, 2021 10:50:00 AM LAYOUT: UT7

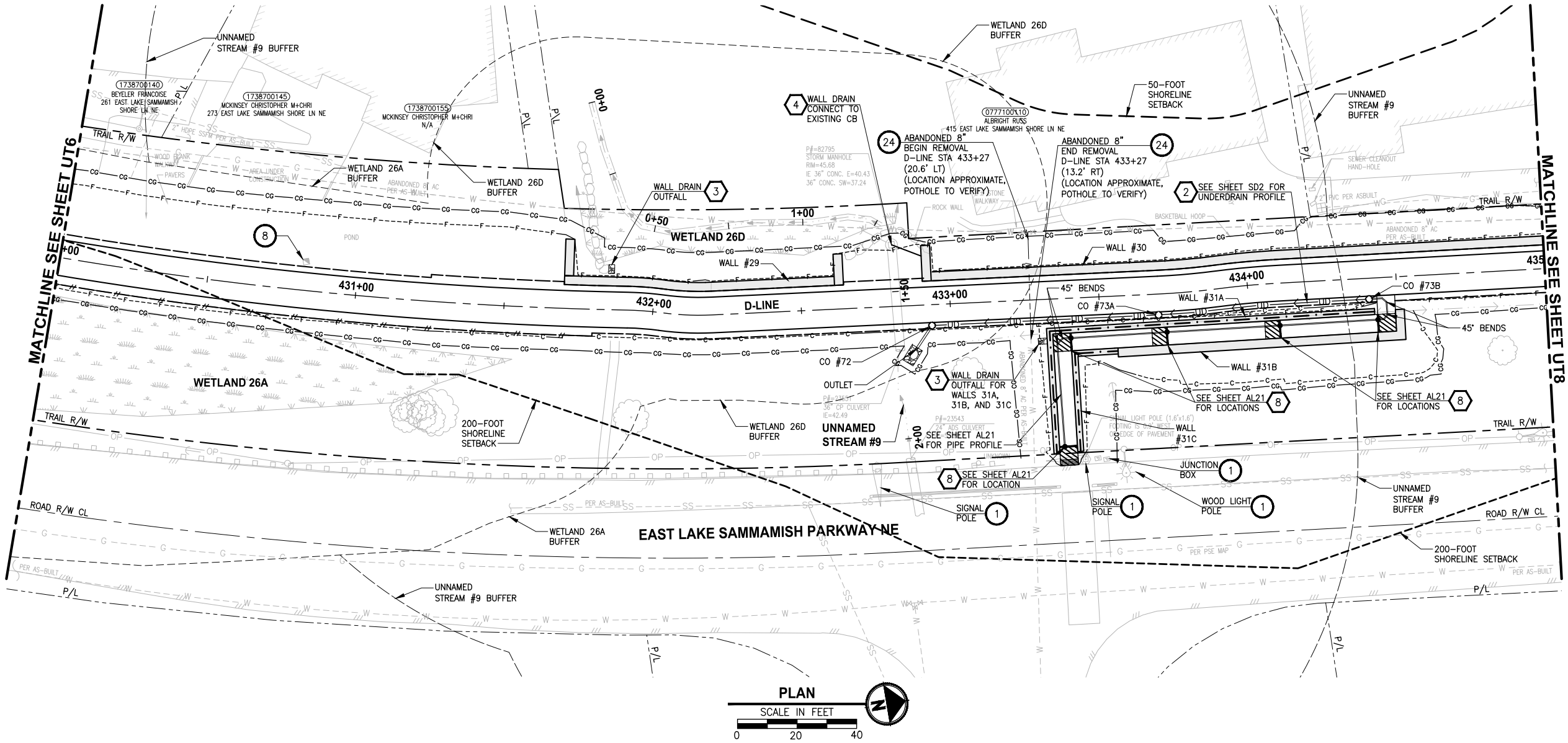

CONFORMED DRAWINGS

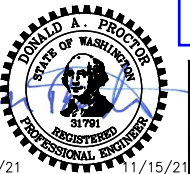
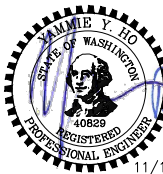

CITY OF SAMMAMISH PUBLIC WORKS DEVELOPMENT REVIEW

These drawings have been reviewed for compliance with City of Sammamish Clearing and Grading and Stormwater requirements and also in accordance with the requirements as established in the Settlement Agreement between King County vs. City of Sammamish No. C17-0921 JCC and King County vs. City of Sammamish No. 17-2-29922-7 SEA and have been deemed ACCEPTABLE. The reviewer accepts no responsibility for any errors and/or omissions made by the preparer of these drawings.

17 February 2022

GENERAL NOTES:

- SEE SHEET G2 FOR ABBREVIATIONS & SHEET INDEX, G4 FOR LEGEND.
- EXISTING UTILITIES ARE APPROXIMATE, BASED ON SURVEY & RECORD DRAWINGS. CONTRACTOR SHALL VERIFY LOCATIONS AND DEPTH BY POTHOLING AS AUTHORIZED BY THE ENGINEER.
- SEE APPENDIX F OF SPECIAL PROVISIONS FOR SPWSD DETAILS.
- SEE SHEETS DD1-DD2 FOR DRAINAGE DETAILS.
- SEE SHEETS CS1-CS2 FOR TYPICAL TRAIL CROSS SECTIONS AND SLOPE DIRECTION.
- UNLESS SPECIFIED IN PLANS, SIZE & DEPTH OF UTILITY LINES ARE UNKNOWN.
- SEE SHEET SD1 FOR DRAINAGE STRUCTURES SCHEDULE.
- COORDINATE WITH PSE FOR TEMPORARY DE-ENERGIZATION OF OVERHEAD LINE DURING CONSTRUCTION OF FISH PASSAGE CULVERT.

UTILITY CONSTRUCTION NOTES:

- PROTECT EXISTING UTILITY.
- POLE TO BE RELOCATED BY OTHERS.
- INSTALL NEW HYDRANT ASSEMBLY PER SPWSD FIRE HYDRANT ASSEMBLY DETAIL. EXISTING HYDRANT SHALL BE REMOVED AND DELIVERED TO THE SPWSD HEADQUARTERS AND 6" WATER MAIN SHALL BE REMOVED OR INSTALLED AS REQUIRED FOR HYDRANT INSTALLATION.
- NOT USED.
- INSTALL FIELD-APPLIED SLIP RESISTANT COATING ON EXISTING COVER OR LID AS INDICATED.
- REMOVE AND DISPOSE IRRIGATION SYSTEM AND LINE. CUT AND CAP WATER LINE.
- ADJUST WATER METER TO FINISHED GRADE. COORDINATE WITH SPWSD.
- ADJUST WATER VALVE/VAULT TO FINISHED GRADE. COORDINATE WITH SPWSD.
- ADJUST CLEANOUT TO FINISHED GRADE.
- ADJUST SEWER VALVE/BOXES TO FINISHED GRADE. COORDINATE WITH SPWSD.
- ADJUST GAS VALVE TO FINISHED GRADE, BY OTHERS.
- POTHOLE TO VERIFY. LOWER UTILITY BELOW THE WALL AND INSTALL SLEEVE PER DETAILS ON SHEET WD2.
- MONITORING WELL TO BE DECOMMISSIONED BY OTHERS.
- POTHOLE TO VERIFY. INSTALL SPLIT CASING SLEEVE ON WATER/SEWER/OTHER UTILITY UNDER ENTIRE WIDTH OF THE TRAIL/DRIVEWAY.
- POTHOLE TO VERIFY W/SS LINE DEPTHS. IF CLEARANCE > 6" BUT < 18" OF PROP DRAIN, INSTALL PAD PER NOTE 15 ON SD SHEETS. IF WITHIN 6", ADJUST PER SPWSD DETAILS. COORDINATE WITH SPWSD.
- POTHOLE TO VERIFY PRIVATE PWR LINE DEPTH. IF CLEARANCE > 6" BUT < 18" OF PROP DRAIN, INSTALL PAD PER NOTE 15 ON SD SHEETS. IF WITHIN 6", ADJUST LINE.
- POTHOLE TO VERIFY GAS/POWER/COM LINE DEPTHS. NOTIFY PROJECT REP AND PSE IF CONFLICT EXISTS. GAS/POWER LINES WILL BE SLEEVED & ADJUSTED OR RELOCATED BY OTHERS. COORDINATE WITH UTILITY COMPANY.
- ABANDONED UTILITY. PLUG AND CAP LINE.
- REMOVE & DISPOSE LIGHTING OR POWER JUNCTION BOX. CUT & CAP ELECTRICAL CONDUITS.
- INSTALL NEW SLIP RESISTANT, ADA COMPLIANT COVER. SEE SPECIAL PROVISIONS.
- RELOCATE EXISTING UTILITY TO NEW LOCATION AS SHOWN.
- GAS LINE/VALVE OR POWER LINE TO BE RELOCATED BY OTHERS. PROPOSED LOCATION IS AS SHOWN.
- RELOCATE UTILITY LINE/STRUCTURE/VALVES AS SHOWN. COORDINATE SHUTDOWN WITH SPWSD. SEE SPECIAL PROVISIONS.
- APPROX LOCATION OF EX AC W MAIN IS SHOWN. IF ENCOUNTERED DURING CONSTRUCTION, CONTRACTOR SHALL REMOVE & DISPOSE OR REPLACE PER DETAILS SHOWN. SEE SPECIAL PROVISIONS.

STORMWATER CONSTRUCTION NOTES:

- INFILTRATION TRENCH, SEE DETAIL 4 ON SHEET DD1.
- INSTALL UNDERDRAIN TRENCH AND CLEANOUTS, SEE SD SHEETS FOR PROFILES, SEE SHEET DD1 FOR DETAILS.
- ROCK PAD, SEE DETAIL 2 ON SHEET DD1.
- CONNECTION TO DRAINAGE STRUCTURE AND CLEANING EXISTING DRAINAGE STRUCTURE.
- INSTALL STORM DRAINS, CATCH BASINS, AND CULVERTS. SEE SD SHEETS FOR PROFILES.
- PERMEABLE BALLAST INFILTRATION TRENCH, SEE TYPICAL SECTION F ON SHEET CS2.
- CONCRETE HEADWALL AND SLEEVE, SEE DETAIL 1 ON SHEET DD1.
- CHANNEL DRAIN, SEE DETAIL 3 ON SHEET DD2.
- QUARRY SPALL OUTFALL PROTECTION. SEE DETAIL 3 ON SHEET DD1.
- ADJUST CATCH BASIN/MANHOLE TO FINISHED GRADE.
- PLUG EXISTING PIPE.
- REMOVE DRAINAGE STRUCTURE/MANHOLE.
- REMOVE AND DISPOSE CULVERT PIPE.
- INSTALL AGENCY DESIGNED BURIED STRUCTURE (OWNER FURNISHED). SEE SPECIAL PROVISIONS SECTION 6-20 AND FP SHEETS FOR CULVERT AND STREAM DETAILS.

CITY OF SAMMAMISH APPROVAL

City Engineer	Date
Community Development	Date

REVISIONS	DATE	BY	DESIGNED
1	ADDENDUM 2	11/15/21	YH
			C. BUITRAGO
			B. PURGANAN
			CHECKED Y. HO/ J. COOP
			APPROVED J. BAILEY

ONE INCH AT FULL SCALE. IF NOT, SCALE ACCORDINGLY
FILE NAME BL1521075P19T03UT-02
JOB No. 554-1521-075 P19 T03
DATE JUNE 2021

Parametrix
ENGINEERING · PLANNING · ENVIRONMENTAL SCIENCES

719 2ND AVENUE, SUITE 200 | SEATTLE, WA 98104
P 206.394.3700
WWW.PARAMETRIX.COM

PROJECT NAME
EAST LAKE SAMMAMISH MASTER PLAN TRAIL SOUTH SAMMAMISH SEGMENT B - PHASE 2
SAMMAMISH, WA

UTILITY AND DRAINAGE PLAN
Addendum 2

SHEET NO.
69 OF 213

UT7

PATH: U:\P50\Projects\Clients\1521-KingCo\1521-075-ELST\985\Set\CA00\Phase 19\T03 Civil\Draw-Phase2\ PLOTTED BY: purgaban DATE: Monday, November 15, 2021 5:39:06 PM LAYOUT: UT8

MATCHLINE SEE SHEET UT7

MATCHLINE SEE ABOVE

MATCHLINE SEE BELOW

MATCHLINE SEE SHEET UT9

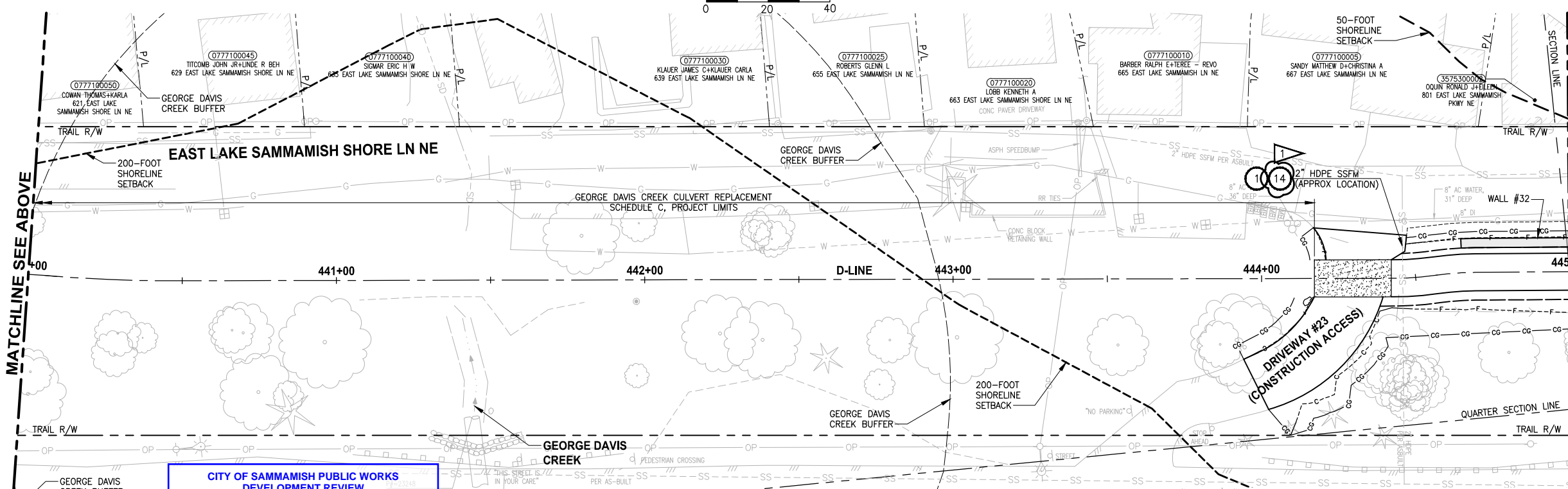
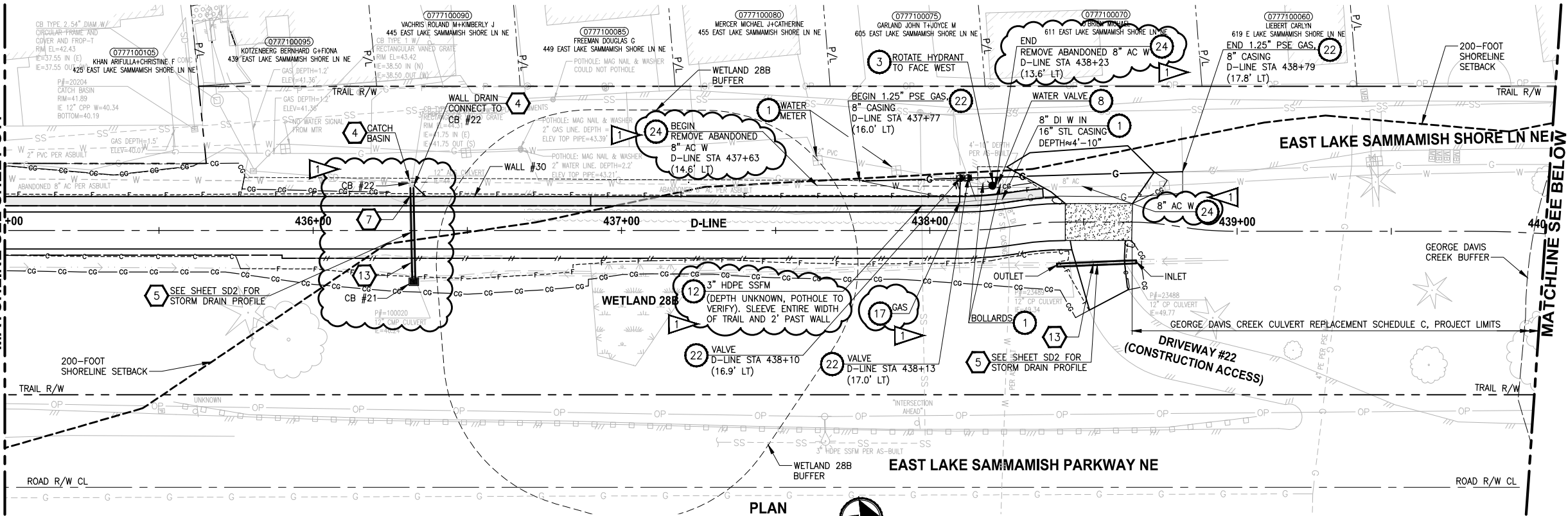

CITY OF SAMMAMISH PUBLIC WORKS DEVELOPMENT REVIEW
These drawings have been reviewed for compliance with City of Sammamish Clearing and Grading and Stormwater requirements and also in accordance with the requirements as established in the Settlement Agreement between King County vs. City of Sammamish No. C17-0921 JCC and King County vs. City of Sammamish No. 17-2-29922-7 SEA and have been deemed ACCEPTABLE. The reviewer accepts no responsibility for any errors and/or omissions made by the preparer of these drawings.
17 February 2022

CONFORMED DRAWINGS



Parametrix
ENGINEERING · PLANNING · ENVIRONMENTAL SCIENCES
719 2ND AVENUE, SUITE 200 | SEATTLE, WA 98104
P 206.394.3700
WWW.PARAMETRIX.COM

GENERAL NOTES:

- SEE SHEET G2 FOR ABBREVIATIONS & SHEET INDEX, G4 FOR LEGEND.
- EXISTING UTILITIES ARE APPROXIMATE, BASED ON SURVEY & RECORD DRAWINGS. CONTRACTOR SHALL VERIFY LOCATIONS AND DEPTH BY POTHOLING AS AUTHORIZED BY THE ENGINEER.
- SEE APPENDIX F OF SPECIAL PROVISIONS FOR SPWSD DETAILS.
- SEE SHEETS DD1-DD2 FOR DRAINAGE DETAILS.
- SEE SHEETS CS1-CS2 FOR TYPICAL TRAIL CROSS SECTIONS AND SLOPE DIRECTION.
- UNLESS SPECIFIED IN PLANS, SIZE & DEPTH OF UTILITY LINES ARE UNKNOWN.
- SEE SHEET SD1 FOR DRAINAGE STRUCTURES SCHEDULE.
- COORDINATE WITH PSE FOR TEMPORARY DE-ENERGIZATION OF OVERHEAD LINE DURING CONSTRUCTION OF FISH PASSAGE CULVERT.

UTILITY CONSTRUCTION NOTES:

- PROTECT EXISTING UTILITY.
- POLE TO BE RELOCATED BY OTHERS.
- INSTALL NEW HYDRANT ASSEMBLY PER SPWSD FIRE HYDRANT ASSEMBLY DETAIL. EXISTING HYDRANT SHALL BE REMOVED AND DELIVERED TO THE SPWSD HEADQUARTERS AND 6" WATER MAIN SHALL BE REMOVED OR INSTALLED AS REQUIRED FOR HYDRANT INSTALLATION.
- NOT USED.
- INSTALL FIELD-APPLIED SLIP RESISTANT COATING ON EXISTING COVER OR LID AS INDICATED.
- REMOVE AND DISPOSE IRRIGATION SYSTEM AND LINE. CUT AND CAP WATER LINE.
- ADJUST WATER METER TO FINISHED GRADE. COORDINATE WITH SPWSD.
- ADJUST WATER VALVE/VAULT TO FINISHED GRADE. COORDINATE WITH SPWSD.
- ADJUST CLEANOUT TO FINISHED GRADE.
- ADJUST SEWER VALVE/BOXES TO FINISHED GRADE. COORDINATE WITH SPWSD.
- ADJUST GAS VALVE TO FINISHED GRADE, BY OTHERS.
- POT HOLE TO VERIFY. LOWER UTILITY BELOW THE WALL AND INSTALL SLEEVE PER DETAILS ON SHEET WD2.
- MONITORING WELL TO BE DECOMMISSIONED BY OTHERS.
- POT HOLE TO VERIFY. INSTALL SPLIT CASING SLEEVE ON WATER/SEWER/OTHER UTILITY UNDER ENTIRE WIDTH OF THE TRAIL/DRIVEWAY.
- POT HOLE TO VERIFY W/SS LINE DEPTHS. IF CLEARANCE > 6" BUT < 18" OF PROP DRAIN, INSTALL PAD PER NOTE 15 ON SD SHEETS. IF WITHIN 6", ADJUST PER SPWSD DETAILS. COORDINATE WITH SPWSD.
- POT HOLE TO VERIFY PRIVATE PWR LINE DEPTH. IF CLEARANCE > 6" BUT < 18" OF PROP DRAIN, INSTALL PAD PER NOTE 15 ON SD SHEETS. IF WITHIN 6", ADJUST LINE.
- POT HOLE TO VERIFY GAS/POWER/COM LINE DEPTHS. NOTIFY PROJECT REP AND PSE IF CONFLICT EXISTS. GAS/POWER LINES WILL BE SLEEVED & ADJUSTED OR RELOCATED BY OTHERS. COORDINATE WITH UTILITY COMPANY.
- ABANDONED UTILITY. PLUG AND CAP LINE.
- REMOVE & DISPOSE LIGHTING OR POWER JUNCTION BOX. CUT & CAP ELECTRICAL CONDUITS.
- INSTALL NEW SLIP RESISTANT, ADA COMPLIANT COVER. SEE SPECIAL PROVISIONS.
- RELOCATE EXISTING UTILITY TO NEW LOCATION AS SHOWN.
- GAS LINE/VALVE OR POWER LINE TO BE RELOCATED BY OTHERS. PROPOSED LOCATION IS AS SHOWN.
- RELOCATE UTILITY LINE/STRUCTURE/VALVES AS SHOWN. COORDINATE SHUTDOWN WITH SPWSD. SEE SPECIAL PROVISIONS.
- APPROX LOCATION OF EX AC W MAIN IS SHOWN. IF ENCOUNTERED DURING CONSTRUCTION, CONTRACTOR SHALL REMOVE & DISPOSE OR REPLACE PER DETAILS SHOWN. SEE SPECIAL PROVISIONS.

STORMWATER CONSTRUCTION NOTES:

- INFILTRATION TRENCH, SEE DETAIL 4 ON SHEET DD1.
- INSTALL UNDERDRAIN TRENCH AND CLEANOUTS, SEE SD SHEETS FOR PROFILES, SEE SHEET DD1 FOR DETAILS.
- ROCK PAD, SEE DETAIL 2 ON SHEET DD1.
- CONNECTION TO DRAINAGE STRUCTURE AND CLEANING EXISTING DRAINAGE STRUCTURE.
- INSTALL STORM DRAINS, CATCH BASINS, AND CULVERTS. SEE SD SHEETS FOR PROFILES.
- PERMEABLE BALLAST INFILTRATION TRENCH, SEE TYPICAL SECTION F ON SHEET CS2.
- CONCRETE HEADWALL AND SLEEVE, SEE DETAIL 1 ON SHEET DD1.
- CHANNEL DRAIN, SEE DETAIL 3 ON SHEET DD2.
- QUARRY SPALL OUTFALL PROTECTION. SEE DETAIL 3 ON SHEET DD1.
- ADJUST CATCH BASIN/MANHOLE TO FINISHED GRADE.
- PLUG EXISTING PIPE.
- REMOVE DRAINAGE STRUCTURE/MANHOLE.
- REMOVE AND DISPOSE CULVERT PIPE.
- INSTALL AGENCY DESIGNED BURIED STRUCTURE (OWNER FURNISHED). SEE SPECIAL PROVISIONS SECTION 6-20 AND FP SHEETS FOR CULVERT AND STREAM DETAILS.

CITY OF SAMMAMISH APPROVAL	
City Engineer	Date
Community Development	Date

REVISIONS	DATE	BY	DESIGNED
1	ADDENDUM 2	11/15/21	YH, DP
			C. BUITRAGO
			B. PURGANAN
			CHECKED
			Y. HO/ J. COOP
			APPROVED
			J. BAILEY

ONE INCH AT FULL SCALE.
IF NOT, SCALE ACCORDINGLY
FILE NAME
BL1521075P19T03UT-02
JOB No.
554-1521-075 P19 T03
DATE
JUNE 2021

PROJECT NAME
**EAST LAKE SAMMAMISH
MASTER PLAN TRAIL
SOUTH SAMMAMISH SEGMENT B - PHASE 2**
SAMMAMISH, WA

UTILITY AND DRAINAGE PLAN
Addendum 2

SHEET NO.
70 OF 213
UT8

PATH: U:\P50\Projects\Clients\1521-KingCo\1521-075-ELST\985\CA\DWG-Phase2\ PLOTTED BY: purgaban DATE: Monday, November 15, 2021 5:39:20 PM LAYOUT: UT9

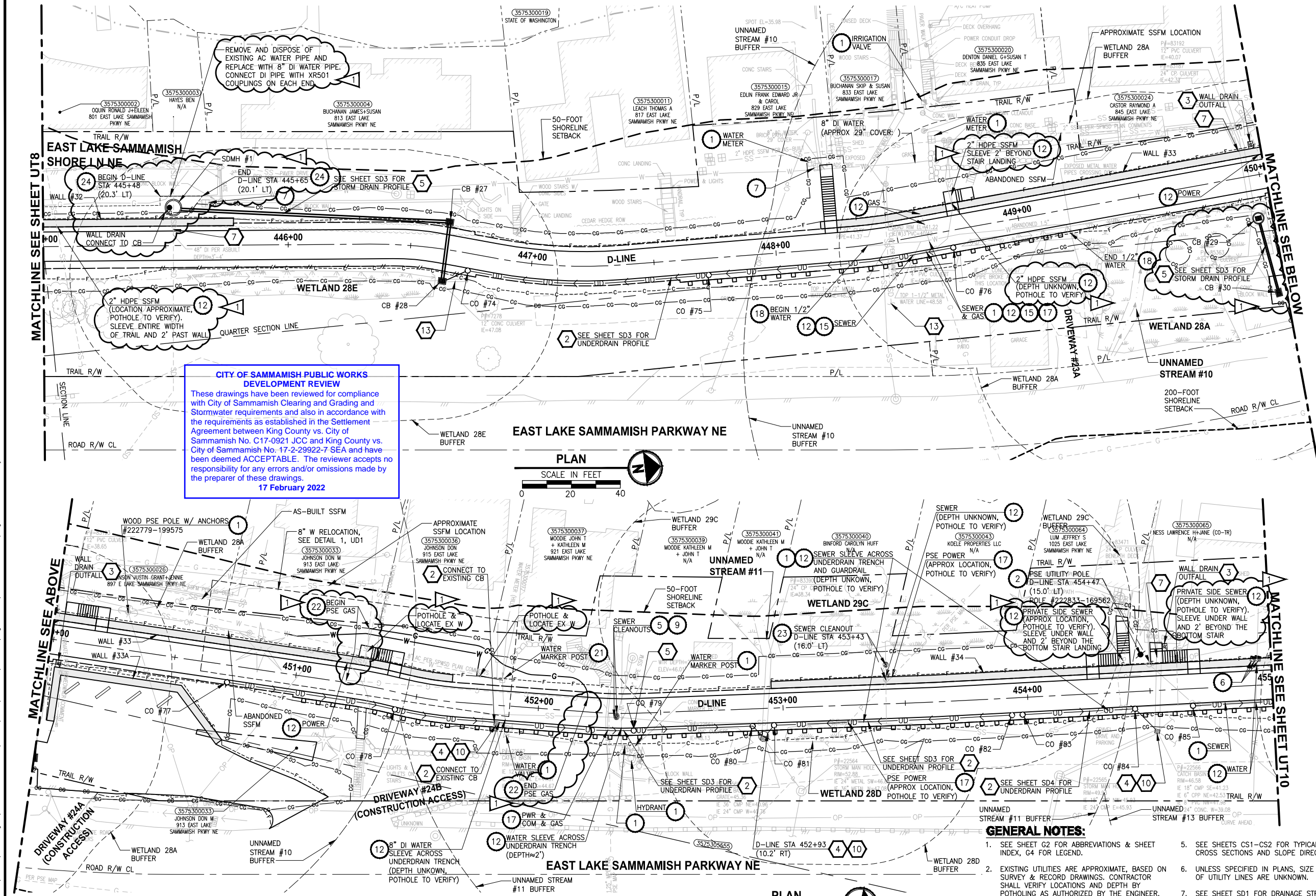

UTILITY CONSTRUCTION NOTES:

1. PROTECT EXISTING UTILITY.
2. POLE TO BE RELOCATED BY OTHERS.
3. INSTALL NEW HYDRANT ASSEMBLY PER SPWSD FIRE HYDRANT ASSEMBLY DETAIL. EXISTING HYDRANT SHALL BE REMOVED AND DELIVERED TO THE SPWSD HEADQUARTERS AND 6\" WATER MAIN SHALL BE REMOVED OR INSTALLED AS REQUIRED FOR HYDRANT INSTALLATION.
4. NOT USED.
5. INSTALL FIELD-APPLIED SLIP RESISTANT COATING ON EXISTING COVER OR LID AS INDICATED.
6. REMOVE AND DISPOSE IRRIGATION SYSTEM AND LINE. CUT AND CAP WATER LINE.
7. ADJUST WATER METER TO FINISHED GRADE. COORDINATE WITH SPWSD.
8. ADJUST WATER VALVE/VAULT TO FINISHED GRADE. COORDINATE WITH SPWSD.
9. ADJUST CLEANOUT TO FINISHED GRADE.
10. ADJUST SEWER VALVE/BOXES TO FINISHED GRADE. COORDINATE WITH SPWSD.
11. ADJUST GAS VALVE TO FINISHED GRADE, BY OTHERS.
12. POTHOLE TO VERIFY. LOWER UTILITY BELOW THE WALL AND INSTALL SLEEVE PER DETAILS ON SHEET WD2.
13. MONITORING WELL TO BE DECOMMISSIONED BY OTHERS.
14. POTHOLE TO VERIFY. INSTALL SPLIT CASING SLEEVE ON WATER/SEWER/OTHER UTILITY UNDER ENTIRE WIDTH OF THE TRAIL/DRIVEWAY.
15. POTHOLE TO VERIFY W/SS LINE DEPTHS. IF CLEARANCE > 6\" BUT < 18\" OF PROP DRAIN, INSTALL PAD PER NOTE 15 ON SD SHEETS. IF WITHIN 6\", ADJUST PER SPWSD DETAILS. COORDINATE WITH SPWSD.
16. POTHOLE TO VERIFY PRIVATE PWR LINE DEPTH. IF CLEARANCE > 6\" BUT < 18\" OF PROP DRAIN, INSTALL PAD PER NOTE 15 ON SD SHEETS. IF WITHIN 6\", ADJUST LINE.
17. POTHOLE TO VERIFY GAS/POWER/COM LINE DEPTHS. NOTIFY PROJECT REP AND PSE IF CONFLICT EXISTS. GAS/POWER LINES WILL BE SLEEVED & ADJUSTED OR RELOCATED BY OTHERS. COORDINATE WITH UTILITY COMPANY.
18. ABANDONED UTILITY. PLUG AND CAP LINE.
19. REMOVE & DISPOSE LIGHTING OR POWER JUNCTION BOX. CUT & CAP ELECTRICAL CONDUITS.
20. INSTALL NEW SLIP RESISTANT, ADA COMPLIANT COVER. SEE SPECIAL PROVISIONS.
21. RELOCATE EXISTING UTILITY TO NEW LOCATION AS SHOWN.
22. GAS LINE/VALVE OR POWER LINE TO BE RELOCATED BY OTHERS. PROPOSED LOCATION IS AS SHOWN.
23. RELOCATE UTILITY LINE/STRUCTURE/VALVES AS SHOWN. COORDINATE SHUTDOWN WITH SPWSD. SEE SPECIAL PROVISIONS.
24. APPROX LOCATION OF EX AC W MAIN IS SHOWN. IF ENCOUNTERED DURING CONSTRUCTION, CONTRACTOR SHALL REMOVE & DISPOSE OR REPLACE PER DETAILS SHOWN. SEE SPECIAL PROVISIONS.

STORMWATER CONSTRUCTION NOTES:

1. INFILTRATION TRENCH, SEE DETAIL 4 ON SHEET DD1.
2. INSTALL UNDERDRAIN TRENCH AND CLEANOUTS, SEE SD SHEETS FOR PROFILES, SEE SHEET DD1 FOR DETAILS.
3. ROCK PAD, SEE DETAIL 2 ON SHEET DD1.
4. CONNECTION TO DRAINAGE STRUCTURE AND CLEANING EXISTING DRAINAGE STRUCTURE.
5. INSTALL STORM DRAINS, CATCH BASINS, AND CULVERTS. SEE SD SHEETS FOR PROFILES.
6. PERMEABLE BALLAST INFILTRATION TRENCH, SEE TYPICAL SECTION F ON SHEET CS2.
7. CONCRETE HEADWALL AND SLEEVE, SEE DETAIL 1 ON SHEET DD1.
8. CHANNEL DRAIN, SEE DETAIL 3 ON SHEET DD2.
9. QUARRY SPALL OUTFALL PROTECTION. SEE DETAIL 3 ON SHEET DD1.
10. ADJUST CATCH BASIN/MANHOLE TO FINISHED GRADE.
11. PLUG EXISTING PIPE.
12. REMOVE DRAINAGE STRUCTURE/MANHOLE.
13. REMOVE AND DISPOSE CULVERT PIPE.
14. INSTALL AGENCY DESIGNED BURIED STRUCTURE (OWNER FURNISHED). SEE SPECIAL PROVISIONS SECTION 6-20 AND FP SHEETS FOR CULVERT AND STREAM DETAILS.

GENERAL NOTES:

1. SEE SHEET G2 FOR ABBREVIATIONS & SHEET INDEX, G4 FOR LEGEND.
2. EXISTING UTILITIES ARE APPROXIMATE, BASED ON SURVEY & RECORD DRAWINGS. CONTRACTOR SHALL VERIFY LOCATIONS AND DEPTH BY POTHOLING AS AUTHORIZED BY THE ENGINEER.
3. SEE APPENDIX F OF SPECIAL PROVISIONS FOR SPWSD DETAILS.
4. SEE SHEETS DD1-DD2 FOR DRAINAGE DETAILS.
5. SEE SHEETS CS1-CS2 FOR TYPICAL TRAIL CROSS SECTIONS AND SLOPE DIRECTION.
6. UNLESS SPECIFIED IN PLANS, SIZE & DEPTH OF UTILITY LINES ARE UNKNOWN.
7. SEE SHEET SD1 FOR DRAINAGE STRUCTURES SCHEDULE.
8. COORDINATE WITH PSE FOR TEMPORARY DE-ENERGIZATION OF OVERHEAD LINE DURING CONSTRUCTION OF FISH PASSAGE CULVERT.

CITY OF SAMMAMISH APPROVAL

City Engineer	Date
Community Development	Date

REVISIONS	DATE	BY	DESIGNED
1	ADDENDUM 2	11/15/21	YH, DP
			C. BUITRAGO
			B. PURGANAN
			CHECKED Y. HO/J. COOP
			APPROVED J. BAILEY

ONE INCH AT FULL SCALE. IF NOT, SCALE ACCORDINGLY

FILE NAME: BL1521075P19T03UT-02

JOB No. 554-1521-075 P19 T03

DATE: JUNE 2021



Parametrix
ENGINEERING · PLANNING · ENVIRONMENTAL SCIENCES

719 2ND AVENUE, SUITE 200 | SEATTLE, WA 98104
P 206.394.3700
WWW.PARAMETRIX.COM

PROJECT NAME

EAST LAKE SAMMAMISH MASTER PLAN TRAIL SOUTH SAMMAMISH SEGMENT B - PHASE 2

SAMMAMISH, WA

UTILITY AND DRAINAGE PLAN
Addendum 2

SHEET NO. 71 OF 213
UT9

PATH: U:\PSO\Projects\Clients\1521-KingCo\554-1521-075-ELST-995\cadd\Phase 19\T03 Civil\Drwg-Phase2\ LAYOUT: UT10 PLOTTED BY: purgabut DATE: Monday, November 15, 2021 5:39:35 PM

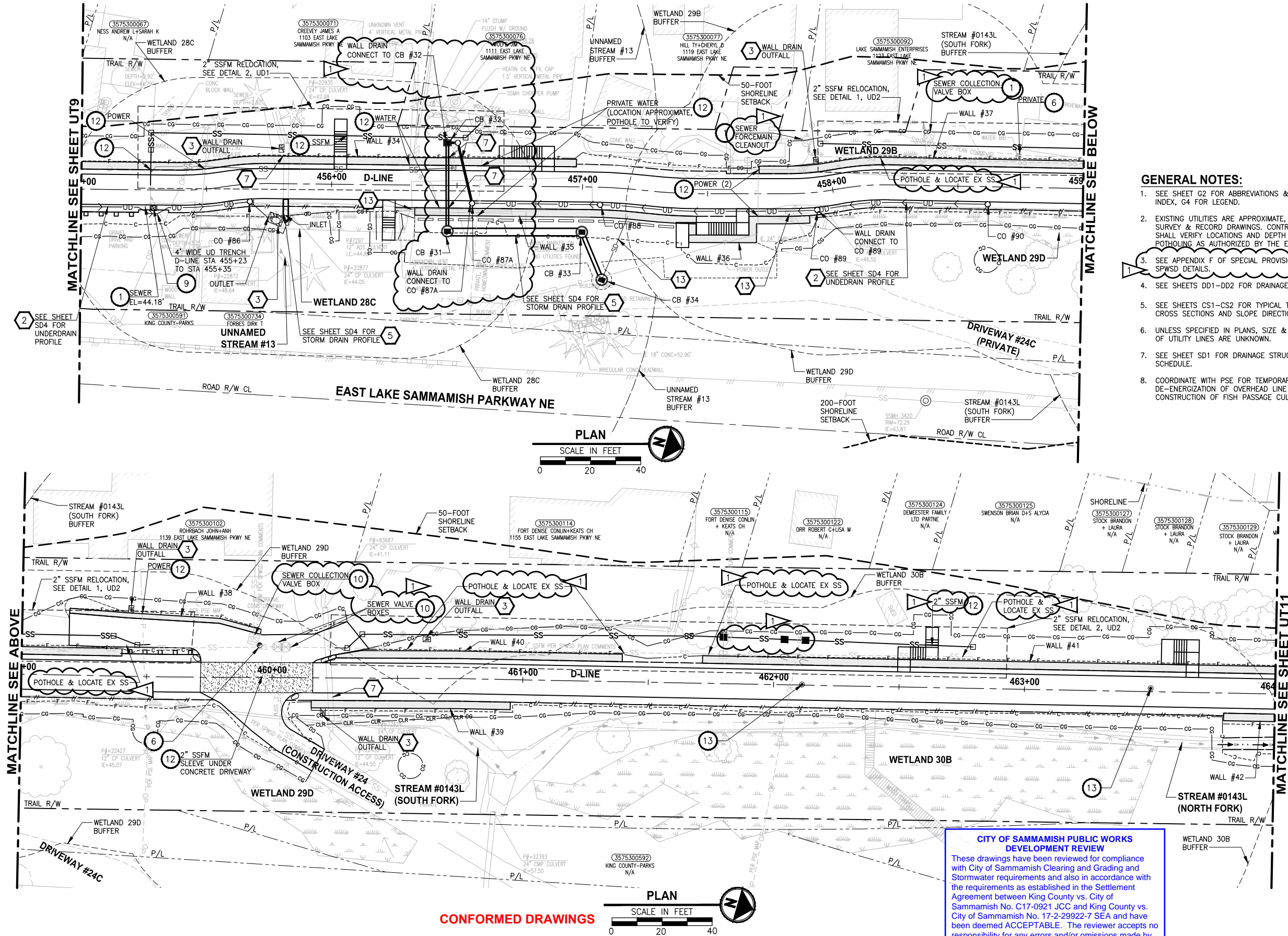

- GENERAL NOTES:**
- SEE SHEET G2 FOR ABBREVIATIONS & SHEET INDEX, G4 FOR LEGEND.
 - EXISTING UTILITIES ARE APPROXIMATE, BASED ON SURVEY & RECORD DRAWINGS. CONTRACTOR SHALL VERIFY LOCATIONS AND DEPTH BY POT-HOLING AS AUTHORIZED BY THE ENGINEER.
 - SEE APPENDIX F OF SPECIAL PROVISIONS FOR SPWSD DETAILS.
 - SEE SHEETS DD1-DD2 FOR DRAINAGE DETAILS.
 - SEE SHEETS CS1-CS2 FOR TYPICAL TRAIL CROSS SECTIONS AND SLOPE DIRECTION.
 - UNLESS SPECIFIED IN PLANS, SIZE & DEPTH OF UTILITY LINES ARE UNKNOWN.
 - SEE SHEET SD1 FOR DRAINAGE STRUCTURES SCHEDULE.
 - COORDINATE WITH PSE FOR TEMPORARY DE-ENERGIZATION OF OVERHEAD LINE DURING CONSTRUCTION OF FISH PASSAGE CULVERT.

- UTILITY CONSTRUCTION NOTES:**
- PROTECT EXISTING UTILITY.
 - POLE TO BE RELOCATED BY OTHERS.
 - INSTALL NEW HYDRANT ASSEMBLY PER SPWSD FIRE HYDRANT ASSEMBLY DETAIL. EXISTING HYDRANT SHALL BE REMOVED AND DELIVERED TO THE SPWSD HEADQUARTERS AND 6" WATER MAIN SHALL BE REMOVED OR INSTALLED AS REQUIRED FOR HYDRANT INSTALLATION.
 - NOT USED.
 - INSTALL FIELD-APPLIED SLIP RESISTANT COATING ON EXISTING COVER OR LID AS INDICATED.
 - REMOVE AND DISPOSE IRRIGATION SYSTEM AND LINE. CUT AND CAP WATER LINE.
 - ADJUST WATER METER TO FINISHED GRADE. COORDINATE WITH SPWSD.
 - ADJUST WATER VALVE/VAULT TO FINISHED GRADE. COORDINATE WITH SPWSD.
 - ADJUST CLEANOUT TO FINISHED GRADE.
 - ADJUST SEWER VALVE/BOXES TO FINISHED GRADE. COORDINATE WITH SPWSD.
 - ADJUST GAS VALVE TO FINISHED GRADE, BY OTHERS.
 - POT-HOLE TO VERIFY. LOWER UTILITY BELOW THE WALL AND INSTALL SLEEVE PER DETAILS ON SHEET WD2.
 - MONITORING WELL TO BE DECOMMISSIONED BY OTHERS.
 - POT-HOLE TO VERIFY. INSTALL SPLIT CASING SLEEVE ON WATER/SEWER/OTHER UTILITY UNDER ENTIRE WIDTH OF THE TRAIL/DRIVEWAY.
 - POT-HOLE TO VERIFY W/SS LINE DEPTHS. IF CLEARANCE > 6" BUT < 18" OF PROP DRAIN, INSTALL PAD PER NOTE 15 ON SD SHEETS. IF WITHIN 6", ADJUST PER SPWSD DETAILS. COORDINATE WITH SPWSD.
 - POT-HOLE TO VERIFY PRIVATE PWR LINE DEPTH. IF CLEARANCE > 6" BUT < 18" OF PROP DRAIN, INSTALL PAD PER NOTE 15 ON SD SHEETS. IF WITHIN 6", ADJUST LINE.
 - POT-HOLE TO VERIFY GAS/POWER/COM LINE DEPTHS. NOTIFY PROJECT REP AND PSE IF CONFLICT EXISTS. GAS/POWER LINES WILL BE SLEEVED & ADJUSTED OR RELOCATED BY OTHERS. COORDINATE WITH UTILITY COMPANY.
 - ABANDONED UTILITY. PLUG AND CAP LINE.
 - REMOVE & DISPOSE LIGHTING OR POWER JUNCTION BOX. CUT & CAP ELECTRICAL CONDUITS.
 - INSTALL NEW SLIP RESISTANT, ADA COMPLIANT COVER. SEE SPECIAL PROVISIONS.
 - RELOCATE EXISTING UTILITY TO NEW LOCATION AS SHOWN.
 - GAS LINE/VALVE OR POWER LINE TO BE RELOCATED BY OTHERS. PROPOSED LOCATION IS AS SHOWN.
 - RELOCATE UTILITY LINE/STRUCTURE/VALVES AS SHOWN. COORDINATE SHUTDOWN WITH SPWSD. SEE SPECIAL PROVISIONS.
 - APPROX LOCATION OF EX AC W MAIN IS SHOWN. IF ENCOUNTERED DURING CONSTRUCTION, CONTRACTOR SHALL REMOVE & DISPOSE OR REPLACE PER DETAILS SHOWN. SEE SPECIAL PROVISIONS.

- STORMWATER CONSTRUCTION NOTES:**
- INFILTRATION TRENCH, SEE DETAIL 4 ON SHEET DD1.
 - INSTALL UNDERDRAIN TRENCH AND CLEANOUTS, SEE SD SHEETS FOR PROFILES, SEE SHEET DD1 FOR DETAILS.
 - ROCK PAD, SEE DETAIL 2 ON SHEET DD1.
 - CONNECTION TO DRAINAGE STRUCTURE AND CLEANING EXISTING DRAINAGE STRUCTURE.
 - INSTALL STORM DRAINS, CATCH BASINS, AND CULVERTS. SEE SD SHEETS FOR PROFILES.
 - PERMEABLE BALLAST INFILTRATION TRENCH, SEE TYPICAL SECTION F ON SHEET CS2.
 - CONCRETE HEADWALL AND SLEEVE, SEE DETAIL 1 ON SHEET DD1.
 - CHANNEL DRAIN, SEE DETAIL 3 ON SHEET DD2.
 - QUARRY SPALL OUTFALL PROTECTION. SEE DETAIL 3 ON SHEET DD1.
 - ADJUST CATCH BASIN/MANHOLE TO FINISHED GRADE.
 - PLUG EXISTING PIPE.
 - REMOVE DRAINAGE STRUCTURE/MANHOLE.
 - REMOVE AND DISPOSE CULVERT PIPE.
 - INSTALL AGENCY DESIGNED BURIED STRUCTURE (OWNER FURNISHED). SEE SPECIAL PROVISIONS SECTION 6-20 AND FP SHEETS FOR CULVERT AND STREAM DETAILS.

CITY OF SAMMAMISH PUBLIC WORKS DEVELOPMENT REVIEW

These drawings have been reviewed for compliance with City of Sammamish Clearing and Grading and Stormwater requirements and also in accordance with the requirements as established in the Settlement Agreement between King County vs. City of Sammamish No. C17-0921 JCC and King County vs. City of Sammamish No. 17-2-29922-7 SEA and have been deemed ACCEPTABLE. The reviewer accepts no responsibility for any errors and/or omissions made by the preparer of these drawings.

17 February 2022

CITY OF SAMMAMISH APPROVAL	
City Engineer	Date
Community Development	Date

REVISIONS	DATE	BY	DESIGNED
1	ADDENDUM 2	11/15/21	YH, DP
			C. BUITRAGO
			B. PURGANAN
			CHECKED
			Y. HO/J. COOP
			APPROVED
			J. BAILEY

ONE INCH AT FULL SCALE.
IF NOT, SCALE ACCORDINGLY

FILE NAME
BL1521075P19T03UT-02

JOB No.
554-1521-075 P19 T03

DATE
JUNE 2021

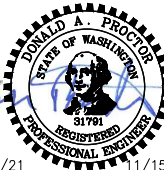
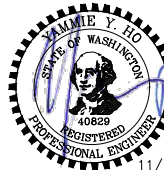

Parametrix
ENGINEERING · PLANNING · ENVIRONMENTAL SCIENCES

719 2ND AVENUE, SUITE 200 | SEATTLE, WA 98104
P 206.394.3700
WWW.PARAMETRIX.COM

PROJECT NAME

**EAST LAKE SAMMAMISH
MASTER PLAN TRAIL
SOUTH SAMMAMISH SEGMENT B - PHASE 2**

SAMMAMISH, WA

UTILITY AND DRAINAGE PLAN
Addendum 2

SHEET NO.
72 OF 213

UT10

PATH: U:\P50\Projects\Clients\1521-KingCo\554-1521-075-ELST\99Sect\CADD\Phase 19\T03 Civil\Draw-Phase2\ LAYOUT: UT11 PLOTTED BY: purgubut DATE: Monday, November 15, 2021 5:39:45 PM

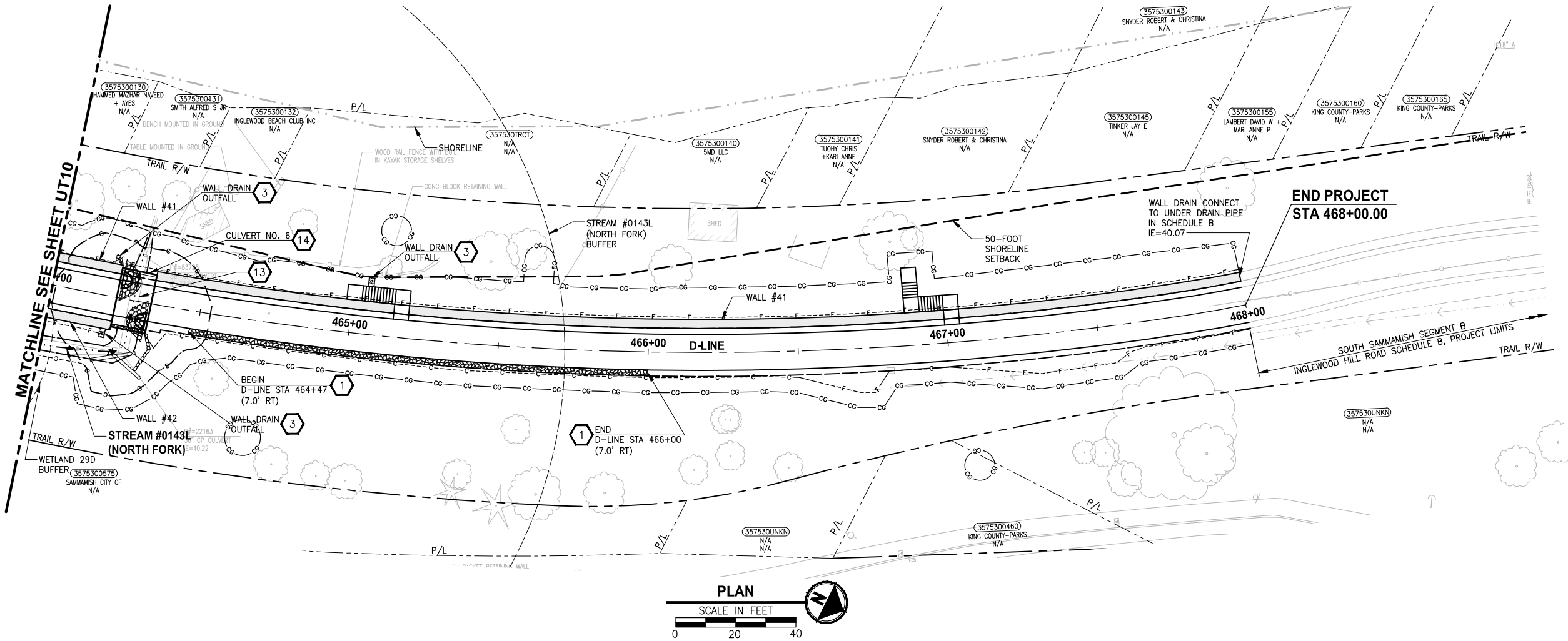

GENERAL NOTES:

- SEE SHEET G2 FOR ABBREVIATIONS & SHEET INDEX, G4 FOR LEGEND.
- EXISTING UTILITIES ARE APPROXIMATE, BASED ON SURVEY & RECORD DRAWINGS. CONTRACTOR SHALL VERIFY LOCATIONS AND DEPTH BY POTHOLING AS AUTHORIZED BY THE ENGINEER.
- SEE APPENDIX F OF SPECIAL PROVISIONS FOR SPWSD DETAILS.
- SEE SHEETS DD1-DD2 FOR DRAINAGE DETAILS.
- SEE SHEETS CS1-CS2 FOR TYPICAL TRAIL CROSS SECTIONS AND SLOPE DIRECTION.
- UNLESS SPECIFIED IN PLANS, SIZE & DEPTH OF UTILITY LINES ARE UNKNOWN.
- SEE SHEET SD1 FOR DRAINAGE STRUCTURES SCHEDULE.
- COORDINATE WITH PSE FOR TEMPORARY DE-ENERGIZATION OF OVERHEAD LINE DURING CONSTRUCTION OF FISH PASSAGE CULVERT.

CITY OF SAMMAMISH PUBLIC WORKS DEVELOPMENT REVIEW

These drawings have been reviewed for compliance with City of Sammamish Clearing and Grading and Stormwater requirements and also in accordance with the requirements as established in the Settlement Agreement between King County vs. City of Sammamish No. C17-0921 JCC and King County vs. City of Sammamish No. 17-2-29922-7 SEA and have been deemed ACCEPTABLE. The reviewer accepts no responsibility for any errors and/or omissions made by the preparer of these drawings.

17 February 2022

UTILITY CONSTRUCTION NOTES:

- PROTECT EXISTING UTILITY.
- POLE TO BE RELOCATED BY OTHERS.
- INSTALL NEW HYDRANT ASSEMBLY PER SPWSD FIRE HYDRANT ASSEMBLY DETAIL. EXISTING HYDRANT SHALL BE REMOVED AND DELIVERED TO THE SPWSD HEADQUARTERS AND 6" WATER MAIN SHALL BE REMOVED OR INSTALLED AS REQUIRED FOR HYDRANT INSTALLATION.
- NOT USED.
- INSTALL FIELD-APPLIED SLIP RESISTANT COATING ON EXISTING COVER OR LID AS INDICATED.
- REMOVE AND DISPOSE IRRIGATION SYSTEM AND LINE. CUT AND CAP WATER LINE.
- ADJUST WATER METER TO FINISHED GRADE. COORDINATE WITH SPWSD.
- ADJUST WATER VALVE/VAULT TO FINISHED GRADE. COORDINATE WITH SPWSD.
- ADJUST CLEANOUT TO FINISHED GRADE.
- ADJUST SEWER VALVE/BOXES TO FINISHED GRADE. COORDINATE WITH SPWSD.
- ADJUST GAS VALVE TO FINISHED GRADE, BY OTHERS.
- POTHOLE TO VERIFY. LOWER UTILITY BELOW THE WALL AND INSTALL SLEEVE PER DETAILS ON SHEET WD2.
- MONITORING WELL TO BE DECOMMISSIONED BY OTHERS.
- POTHOLE TO VERIFY. INSTALL SPLIT CASING SLEEVE ON WATER/SEWER/OTHER UTILITY UNDER ENTIRE WIDTH OF THE TRAIL/DRIVEWAY
- POTHOLE TO VERIFY W/SS LINE DEPTHS. IF CLEARANCE > 6" BUT < 18" OF PROP DRAIN, INSTALL PAD PER NOTE 15 ON SD SHEETS. IF WITHIN 6", ADJUST PER SPWSD DETAILS. COORDINATE WITH SPWSD.
- POTHOLE TO VERIFY PRIVATE PWR LINE DEPTH. IF CLEARANCE > 6" BUT < 18" OF PROP DRAIN, INSTALL PAD PER NOTE 15 ON SD SHEETS. IF WITHIN 6", ADJUST LINE.
- POTHOLE TO VERIFY GAS/POWER/COM LINE DEPTHS. NOTIFY PROJECT REP AND PSE IF CONFLICT EXISTS. GAS/POWER LINES WILL BE SLEEVED & ADJUSTED OR RELOCATED BY OTHERS. COORDINATE WITH UTILITY COMPANY.
- ABANDONED UTILITY. PLUG AND CAP LINE.
- REMOVE & DISPOSE LIGHTING OR POWER JUNCTION BOX. CUT & CAP ELECTRICAL CONDUITS.
- INSTALL NEW SLIP RESISTANT, ADA COMPLIANT COVER. SEE SPECIAL PROVISIONS.
- RELOCATE EXISTING UTILITY TO NEW LOCATION AS SHOWN.
- GAS LINE/VALVE OR POWER LINE TO BE RELOCATED BY OTHERS. PROPOSED LOCATION IS AS SHOWN.
- RELOCATE UTILITY LINE/STRUCTURE/VALVES AS SHOWN. COORDINATE SHUTDOWN WITH SPWSD. SEE SPECIAL PROVISIONS.
- APPROX LOCATION OF EX AC W MAIN IS SHOWN. IF ENCOUNTERED DURING CONSTRUCTION, CONTRACTOR SHALL REMOVE & DISPOSE OR REPLACE PER DETAILS SHOWN. SEE SPECIAL PROVISIONS.

STORMWATER CONSTRUCTION NOTES:

- INFILTRATION TRENCH, SEE DETAIL 4 ON SHEET DD1.
- INSTALL UNDERDRAIN TRENCH AND CLEANOUTS, SEE SD SHEETS FOR PROFILES, SEE SHEET DD1 FOR DETAILS.
- ROCK PAD, SEE DETAIL 2 ON SHEET DD1.
- CONNECTION TO DRAINAGE STRUCTURE AND CLEANING EXISTING DRAINAGE STRUCTURE.
- INSTALL STORM DRAINS, CATCH BASINS, AND CULVERTS. SEE SD SHEETS FOR PROFILES.
- PERMEABLE BALLAST INFILTRATION TRENCH, SEE TYPICAL SECTION F ON SHEET CS2.
- CONCRETE HEADWALL AND SLEEVE, SEE DETAIL 1 ON SHEET DD1.
- CHANNEL DRAIN, SEE DETAIL 3 ON SHEET DD2.
- QUARRY SPALL OUTFALL PROTECTION. SEE DETAIL 3 ON SHEET DD1.
- ADJUST CATCH BASIN/MANHOLE TO FINISHED GRADE.
- PLUG EXISTING PIPE.
- REMOVE DRAINAGE STRUCTURE/MANHOLE.
- REMOVE AND DISPOSE CULVERT PIPE.
- INSTALL AGENCY DESIGNED BURIED STRUCTURE (OWNER FURNISHED). SEE SPECIAL PROVISIONS SECTION 6-20 AND FP SHEETS FOR CULVERT AND STREAM DETAILS.

CITY OF SAMMAMISH APPROVAL

City Engineer	Date
Community Development	Date

CONFORMED DRAWINGS

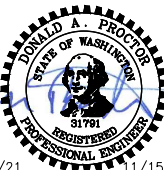

ONE INCH AT FULL SCALE. IF NOT, SCALE ACCORDINGLY
FILE NAME: BL1521075P19T03UT-02
JOB No.: 554-1521-075 P19 T03
DATE: JUNE 2021

Parametrix
ENGINEERING . PLANNING . ENVIRONMENTAL SCIENCES

719 2ND AVENUE, SUITE 200 | SEATTLE, WA 98104
P 206.394.3700
WWW.PARAMETRIX.COM

PROJECT NAME

EAST LAKE SAMMAMISH
MASTER PLAN TRAIL
SOUTH SAMMAMISH SEGMENT B - PHASE 2
SAMMAMISH, WA

UTILITY AND DRAINAGE PLAN
Addendum 2

SHEET NO.
73 OF 213

UT11

PATH: U:\P50\Projects\Clients\1521-KingCo\554-1521-075-ELST\98Svc\CADD\Phase 19\T03 Cht\Dwg-Phase2\ PLOTTED BY: purgubut DATE: Monday, November 15, 2021 5:42:18 PM LAYOUT: UD1

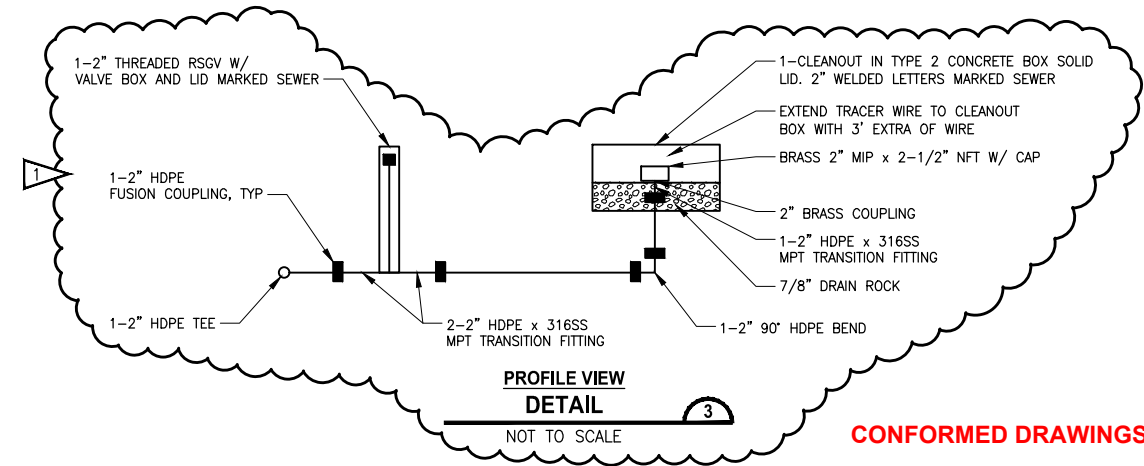
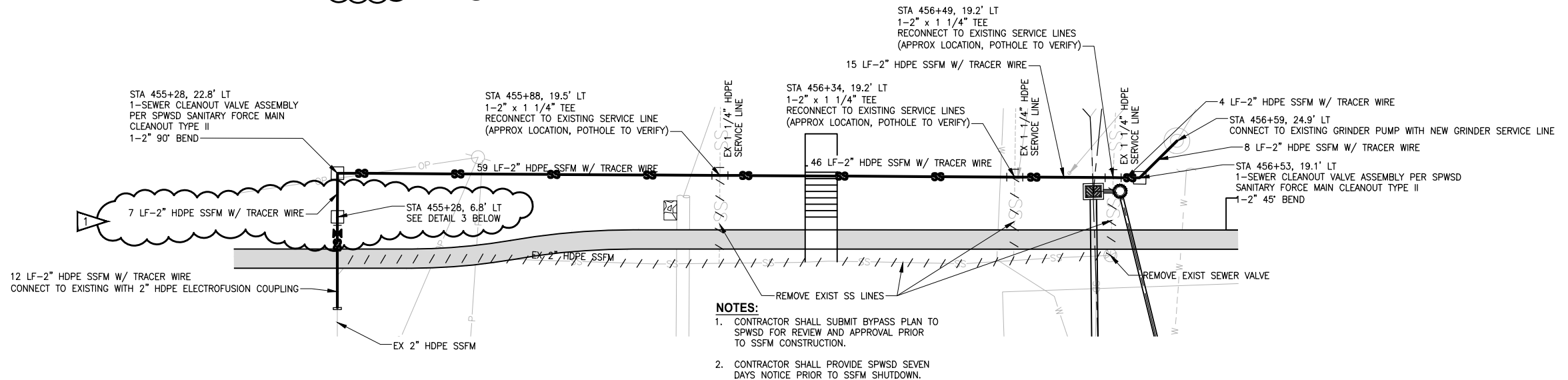
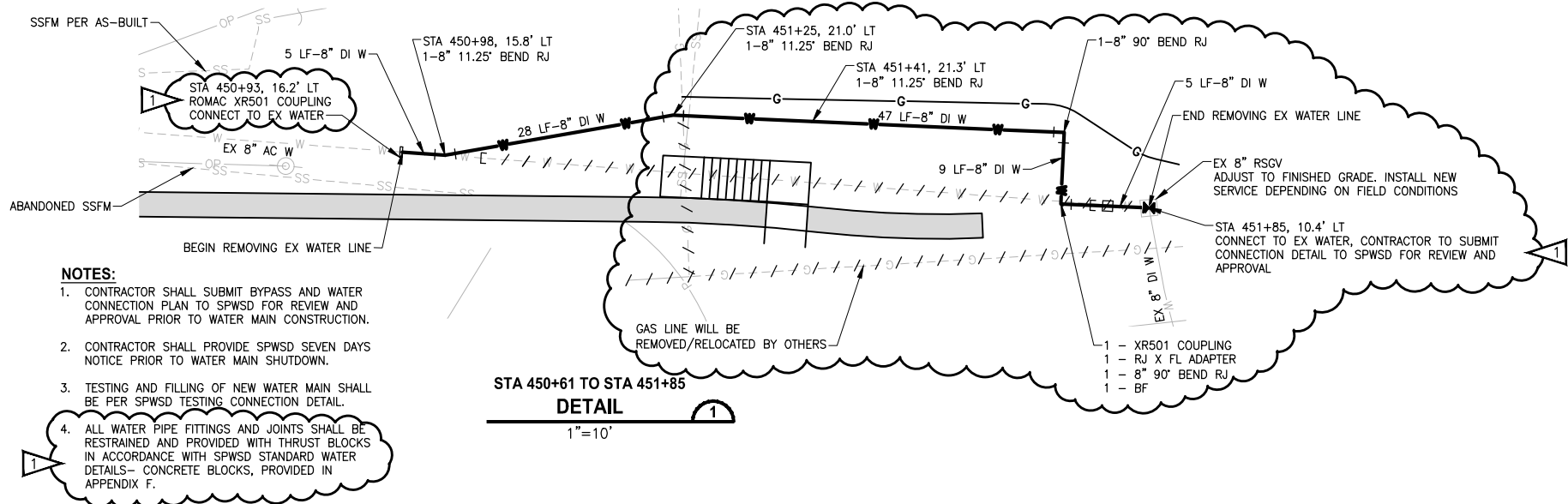

GENERAL NOTES:
1. SEE APPENDIX F OF SPECIAL PROVISIONS FOR SPWSD DETAILS.

CITY OF SAMMAMISH PUBLIC WORKS DEVELOPMENT REVIEW
These drawings have been reviewed for compliance with City of Sammamish Clearing and Grading and Stormwater requirements and also in accordance with the requirements as established in the Settlement Agreement between King County vs. City of Sammamish No. C17-0921 JCC and King County vs. City of Sammamish No. 17-2-29922-7 SEA and have been deemed ACCEPTABLE. The reviewer accepts no responsibility for any errors and/or omissions made by the preparer of these drawings.
17 February 2022

CITY OF SAMMAMISH APPROVAL	
City Engineer	Date
Community Development	Date

REVISIONS	DATE	BY	DESIGNED
1	ADDENDUM 2	11/15/21	YH
			R. MCCABE
			R. MCCABE
			Y. HO
			APPROVED J. BAILEY

ONE INCH AT FULL SCALE.
IF NOT, SCALE ACCORDINGLY
FILE NAME
BL1521075P19T03UD-01
JOB No.
554-1521-075 P19 T03
DATE
JUNE 2021



Parametrix
ENGINEERING . PLANNING . ENVIRONMENTAL SCIENCES
719 2ND AVENUE, SUITE 200 | SEATTLE, WA 98104
P 206.394.3700
WWW.PARAMETRIX.COM

PROJECT NAME
EAST LAKE SAMMAMISH MASTER PLAN TRAIL SOUTH SAMMAMISH SEGMENT B - PHASE 2
SAMMAMISH, WA

UTILITY DETAILS Addendum 2

SHEET NO.
74 OF 213
UD1

PATH: U:\PSO\Projects\Clients\KingCo\554-1521-075-ELST\99Sses\CADD\Phase 19\T03 Civil\DWG-Phase2.dwg PLOTTED BY: purgbut DATE: Tuesday, November 16, 2021 10:31:33 AM LAYOUT: UD2

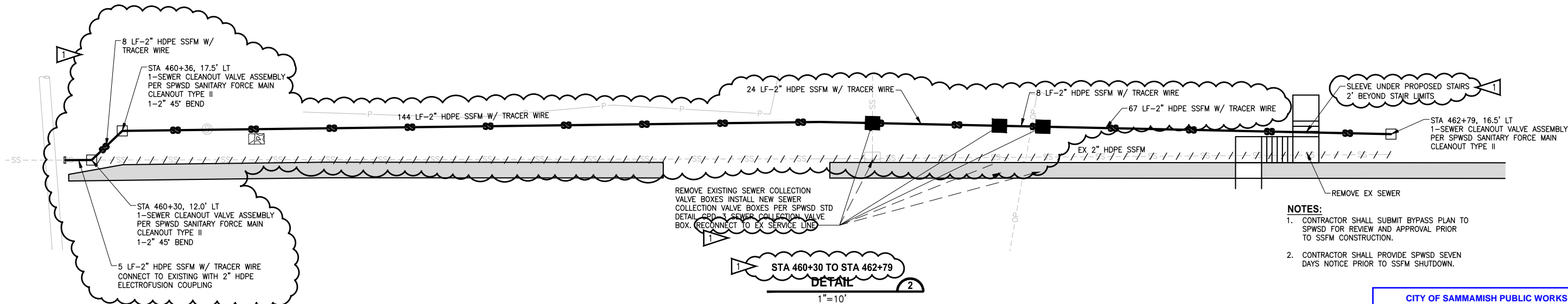
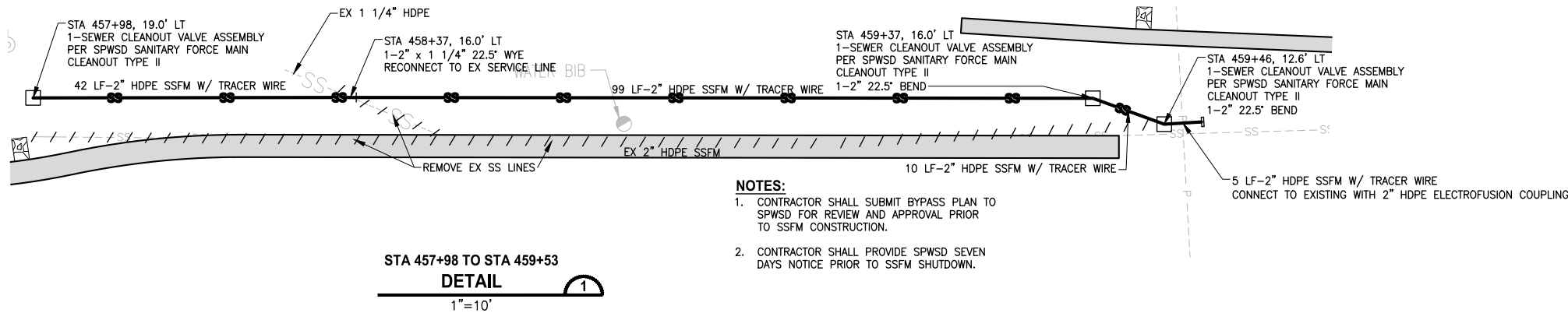

**CITY OF SAMMAMISH PUBLIC WORKS
DEVELOPMENT REVIEW**

These drawings have been reviewed for compliance with City of Sammamish Clearing and Grading and Stormwater requirements and also in accordance with the requirements as established in the Settlement Agreement between King County vs. City of Sammamish No. C17-0921 JCC and King County vs. City of Sammamish No. 17-2-29922-7 SEA and have been deemed **ACCEPTABLE**. The reviewer accepts no responsibility for any errors and/or omissions made by the preparer of these drawings.

17 February 2022

GENERAL NOTES:

- SEE APPENDIX F OF SPECIAL PROVISIONS FOR SPWSD DETAILS.

CITY OF SAMMAMISH APPROVAL	
City Engineer	Date
Community Development	Date

CONFORMED DRAWINGS



REVISIONS	DATE	BY	DESIGNED
1	ADDENDUM 2	11/15/21	YH
			R. MCCABE
			R. MCCABE
			Y. HO
			APPROVED J. BAILEY

ONE INCH AT FULL SCALE.
IF NOT, SCALE ACCORDINGLY

FILE NAME
BL1521075P19T03UD-01

JOB No.
554-1521-075 P19 T03

DATE
JUNE 2021

Parametrix
ENGINEERING · PLANNING · ENVIRONMENTAL SCIENCES

719 2ND AVENUE, SUITE 200 | SEATTLE, WA 98104
P 206.394.3700
WWW.PARAMETRIX.COM

PROJECT NAME

**EAST LAKE SAMMAMISH
MASTER PLAN TRAIL
SOUTH SAMMAMISH SEGMENT B - PHASE 2**

SAMMAMISH, WA

UTILITY DETAILS
Addendum 2

SHEET NO.
75 OF 213

UD2

PATH: U:\P50\Projects\Clients\1521-KingCo\554-1521-075-ELST\985\Drawings\Phase2\ PLOTTED BY: purgubut DATE: Monday, November 15, 2021 5:52:56 PM LAYOUT: SD1

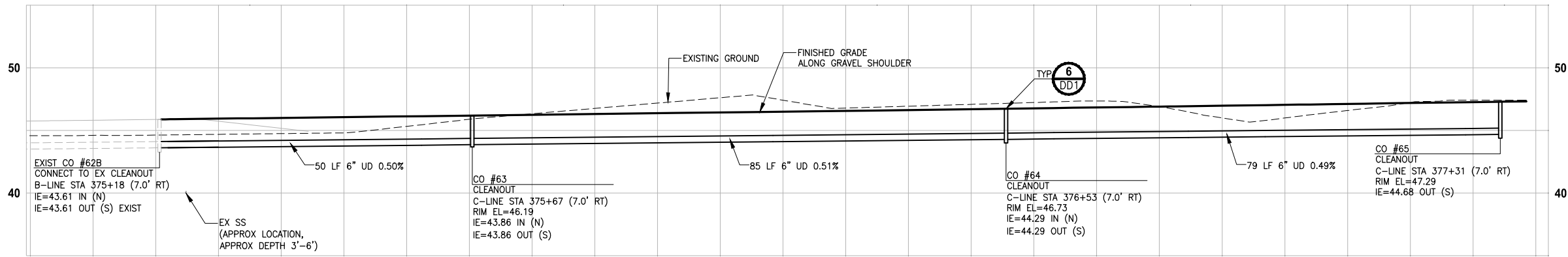

PROFILE C-LINE STA 375+18 TO 377+31

HORIZ: 1"=10'
VERT: 1"=5'

DRAINAGE STRUCTURE SCHEDULE

ALIGNMENT	STATION	OFFSET	STRUCTURE NAME	TYPE	DIAM	COVER	NOTES
D-LINE	436+33	RT	CB #21	TYPE 1	-	BEEHIVE GRATE	
D-LINE	445+53	LT	SDMH #1	SADDLE	72"	CIRCULAR FRAME AND COVER	
D-LINE	446+64	LT	CB #27	TYPE 1	-	RECTANGULAR SOLID METAL COVER	
D-LINE	446+65	RT	CB #28	TYPE 1	-	BEEHIVE GRATE	
D-LINE	449+96	RT	CB #29	TYPE 2	48"	DEBRIS CAGE	
D-LINE	449+99	RT	CB #30	TYPE 1	-	RECTANGULAR VANED GRATE	
D-LINE	456+46	RT	CB #31	TYPE 2	60"	CIRCULAR FRAME AND COVER, SLIP RESISTANT	WITH RESTRICTOR PLATE
D-LINE	456+46	LT	CB #32	TYPE 1	-	RECTANGULAR SOLID METAL COVER	
D-LINE	457+00	RT	CB #33	TYPE 2	60"	CIRCULAR FRAME AND COVER, SLIP RESISTANT	
D-LINE	457+09	RT	CB #34	TYPE 2	48"	CIRCULAR FRAME AND COVER, SLIP RESISTANT	

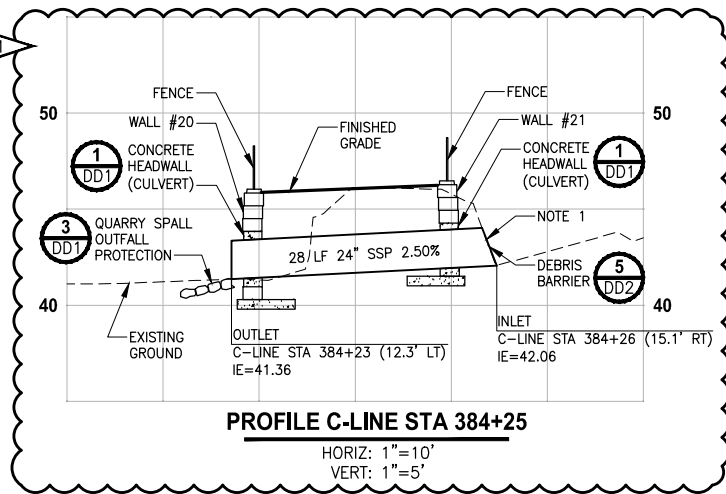

PROFILE C-LINE STA 384+25

HORIZ: 1"=10'
VERT: 1"=5'

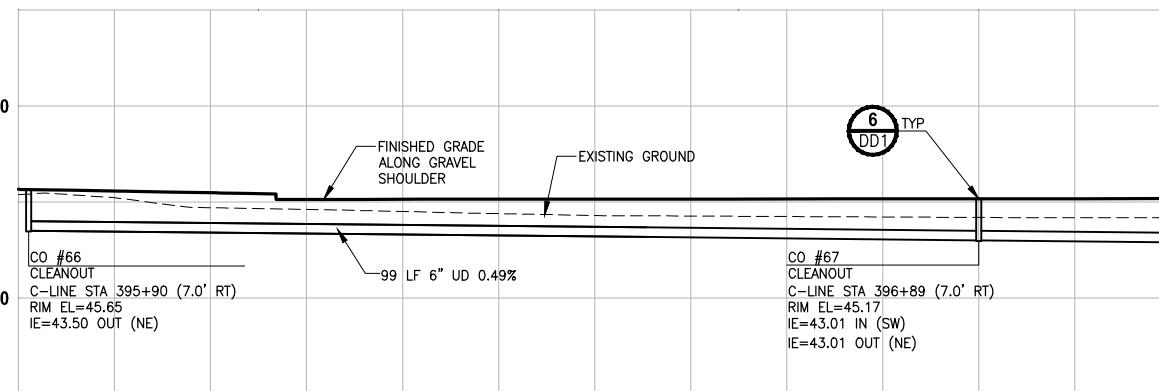

PROFILE C-LINE STA 395+90 TO 399+94

HORIZ: 1"=10'
VERT: 1"=5'

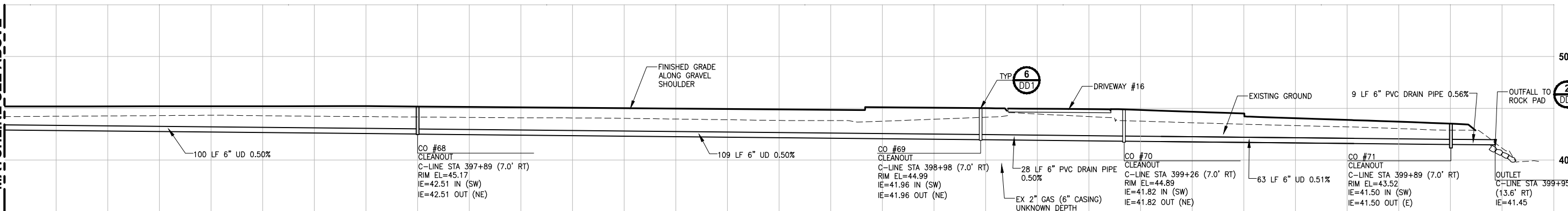

PROFILE C-LINE STA 395+90 TO 399+94

HORIZ: 1"=10'
VERT: 1"=5'

GENERAL NOTES:

- CULVERTS IN FILL OR CUT SLOPES SHALL HAVE BEVELED END SECTIONS PER 2016 KCRS FIG. 7-001.
- STRUCTURE OFFSETS ARE MEASURED TO CENTER OF GRATE.
- CATCH BASIN TYPE 1 SHALL BE PER 2016 KCRS FIG. 7-003.
- CATCH BASIN TYPE 2 SHALL BE PER 2016 KCRS FIG. 7-005 AND FIG. 7-006.
- CIRCULAR FRAME (RING) AND LOCKING COVER SHALL BE PER 2016 KCRS FIG. 7-022, AND FIG. 7-023.
- RECTANGULAR LOCKING SOLID METAL COVER SHALL BE PER 2016 KCRS FIG. 7-014 AND FIG. 7-015.
- CL IV RCP = CLASS IV REINFORCED CONCRETE STORM SEWER PIPE OR CULVERT.
- HDPE = HIGH DENSITY POLYETHYLENE PIPE SHALL BE PER WSDOT SPECIFICATION 9-05.23.
- RECTANGULAR VANED GRATES SHALL BE PER 2016 KCRS FIG. 7-018.
- SSP = STORM SEWER PIPE. ALL SSP SHALL BE POLYPROPYLENE PER WSDOT SPECIFICATION 9-05.24.
- CONTRACTOR TO INSTALL ALL STORM SEWER, DRAIN, AND CULVERT PIPE PER WSDOT SPECIFICATION 7-08. SEE SHEET DD2 FOR TRENCH DETAIL.
- CONCRETE COLLAR SHALL BE PER WSDOT STANDARD PLAN B-60.20-02.
- DEBRIS CAGE SHALL BE PER 2016 KCRS FIG. 7-028.
- UD = UNDERDRAIN TRENCH, UNDERDRAIN PIPE UP TO 8" IN DIAMETER SHALL BE PERFORATED PVC PIPE AND UNDERDRAIN PIPE 10" IN DIAMETER SHALL BE PERFORATED CORRUGATED POLYETHYLENE PIPE PER WSDOT SPECIFICATIONS 9-05.2(6) AND 9-05.2(7). UNDERDRAIN PIPES ARE SET AT 0.5% SLOPE AVERAGE, CALCULATED PIPE SLOPES BETWEEN CLEANOUTS MAY VARY SLIGHTLY.
- SPACING BETWEEN EXISTING UTILITY AND NEW STORM STRUCTURE/PIPE SHALL BE 6" MINIMUM. PLACE POLYETHYLENE PAD OF 2' LENGTH & WIDTH BETWEEN UTILITIES.
- PIPE JOINTS FOR NEW STORM DRAINS AND CULVERTS SHALL BE LOCATED OUTSIDE OF PAVED TRAIL.
- ALL DRAIN PIPE SHALL SHALL BE PVC PER WSDOT SPECIFICATION 9-05.1(5).

CONFORMED DRAWINGS



Parametrix
ENGINEERING · PLANNING · ENVIRONMENTAL SCIENCES
719 2ND AVENUE, SUITE 200 | SEATTLE, WA 98104
P 206.394.3700
WWW.PARAMETRIX.COM

PROJECT NAME
**EAST LAKE SAMMAMISH
MASTER PLAN TRAIL
SOUTH SAMMAMISH SEGMENT B - PHASE 2**
SAMMAMISH, WA

**STORM DRAIN PROFILES
AND SECTIONS**
Addendum 2

SHEET NO.
76 OF 213

SD1

CITY OF SAMMAMISH PUBLIC WORKS
DEVELOPMENT REVIEW

These drawings have been reviewed for compliance with City of Sammamish Clearing and Grading and Stormwater requirements and also in accordance with the requirements as established in the Settlement Agreement between King County vs. City of Sammamish No. C17-0921 JCC and King County vs. City of Sammamish No. 17-2-29922-7 SEA and have been deemed ACCEPTABLE. The reviewer accepts no responsibility for any errors and/or omissions made by the preparer of these drawings.

17 February 2022

CITY OF SAMMAMISH APPROVAL

City Engineer

Date

Community Development

Date

PATH: U:\P50\Projects\Clients\1521-KingCo\554-1521-075-ELST\99Sves\CADD\Phase 19\T03_Civil\Draw-Phase2\ PLOTTED BY: purgaban DATE: Monday, November 15, 2021 5:54:07 PM LAYOUT: SD2

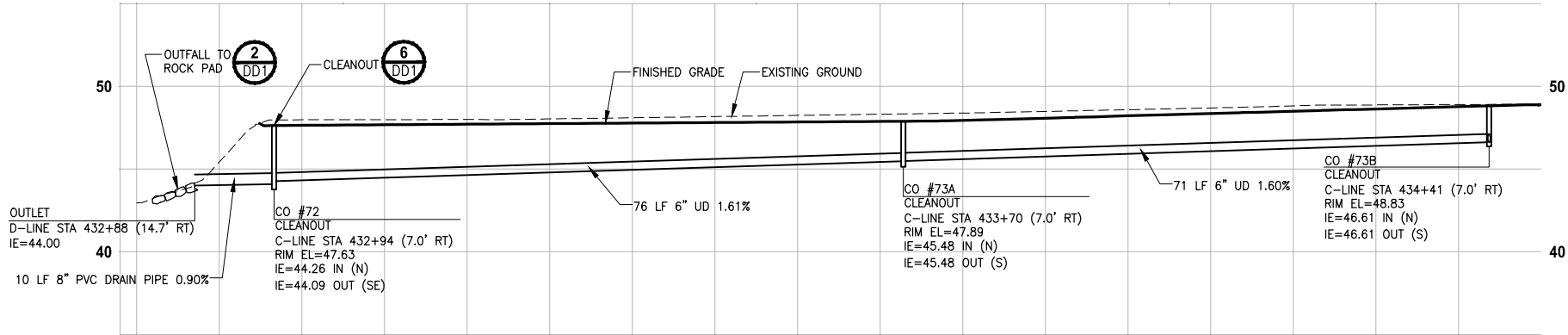

PROFILE D-LINE STA 432+80 TO 434+50

HORIZ: 1"=10'
VERT: 1"=5'

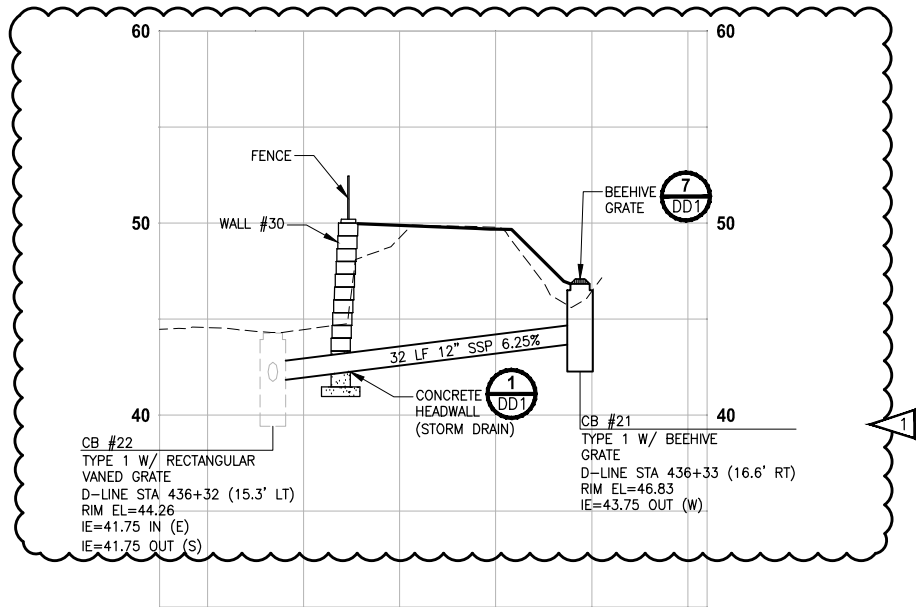

PROFILE D-LINE STA 436+30

HORIZ: 1"=10'
VERT: 1"=5'

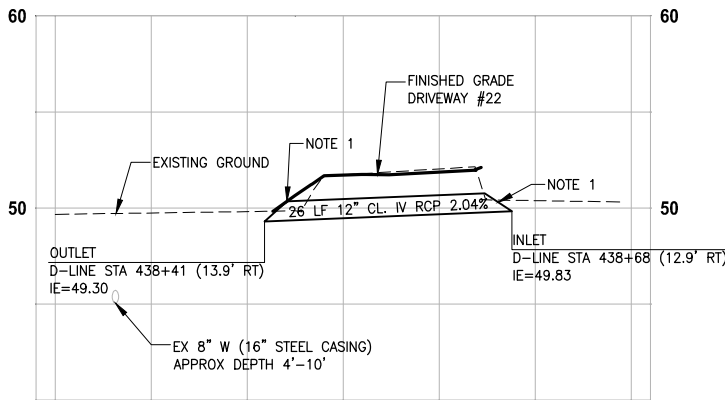

PROFILE D-LINE STA 438+50

HORIZ: 1"=10'
VERT: 1"=5'

GENERAL NOTES:

- CULVERTS IN FILL OR CUT SLOPES SHALL HAVE BEVELED END SECTIONS PER 2016 KCRS FIG. 7-001.
- STRUCTURE OFFSETS ARE MEASURED TO CENTER OF GRATE.
- CATCH BASIN TYPE 1 SHALL BE PER 2016 KCRS FIG. 7-003.
- CATCH BASIN TYPE 2 SHALL BE PER 2016 KCRS FIG. 7-005 AND FIG. 7-006.
- CIRCULAR FRAME (RING) AND LOCKING COVER SHALL BE PER 2016 KCRS FIG. 7-022, AND FIG. 7-023.
- RECTANGULAR LOCKING SOLID METAL COVER SHALL BE PER 2016 KCRS FIG. 7-014 AND FIG. 7-015.
- CL IV RCP = CLASS IV REINFORCED CONCRETE STORM SEWER PIPE OR CULVERT.
- HDPE = HIGH DENSITY POLYETHYLENE PIPE SHALL BE PER WSDOT SPECIFICATION 9-05.23.
- RECTANGULAR VANED GRATES SHALL BE PER 2016 KCRS FIG. 7-018.
- SSP = STORM SEWER PIPE. ALL SSP SHALL BE POLYPROPYLENE PER WSDOT SPECIFICATION 9-05.24.
- CONTRACTOR TO INSTALL ALL STORM SEWER, DRAIN, AND CULVERT PIPE PER WSDOT SPECIFICATION 7-08. SEE SHEET DD2 FOR TRENCH DETAIL.
- CONCRETE COLLAR SHALL BE PER WSDOT STANDARD PLAN B-60.20-02.
- DEBRIS CAGE SHALL BE PER 2016 KCRS FIG. 7-028.
- UD = UNDERDRAIN TRENCH, UNDERDRAIN PIPE UP TO 8" IN DIAMETER SHALL BE PERFORATED PVC PIPE AND UNDERDRAIN PIPE 10" IN DIAMETER SHALL BE PERFORATED CORRUGATED POLYETHYLENE PIPE PER WSDOT SPECIFICATIONS 9-05.2(6) AND 9-05.2(7). UNDERDRAIN PIPES ARE SET AT 0.5% SLOPE AVERAGE, CALCULATED PIPE SLOPES BETWEEN CLEANOUTS MAY VARY SLIGHTLY.
- SPACING BETWEEN EXISTING UTILITY AND NEW STORM STRUCTURE/PIPE SHALL BE 6" MINIMUM. PLACE POLYETHYLENE PAD OF 2' LENGTH & WIDTH BETWEEN UTILITIES.
- PIPE JOINTS FOR NEW STORM DRAINS AND CULVERTS SHALL BE LOCATED OUTSIDE OF PAVED TRAIL.
- ALL DRAIN PIPE SHALL BE PVC PER WSDOT SPECIFICATION 9-05.1(5).

CONFORMED DRAWINGS



Parametrix

ENGINEERING · PLANNING · ENVIRONMENTAL SCIENCES

719 2ND AVENUE, SUITE 200 | SEATTLE, WA 98104
P 206.394.3700
WWW.PARAMETRIX.COM

PROJECT NAME

**EAST LAKE SAMMAMISH
MASTER PLAN TRAIL
SOUTH SAMMAMISH SEGMENT B - PHASE 2**
SAMMAMISH, WA

CITY OF SAMMAMISH PUBLIC WORKS DEVELOPMENT REVIEW

These drawings have been reviewed for compliance with City of Sammamish Clearing and Grading and Stormwater requirements and also in accordance with the requirements as established in the Settlement Agreement between King County vs. City of Sammamish No. C17-0921 JCC and King County vs. City of Sammamish No. 17-2-29922-7 SEA and have been deemed ACCEPTABLE. The reviewer accepts no responsibility for any errors and/or omissions made by the preparer of these drawings.

17 February 2022

CITY OF SAMMAMISH APPROVAL

City Engineer

Date

Community Development

Date

REVISIONS	DATE	BY	DESIGNED
1	ADDENDUM 2	11/15/21	DP
			C. BUITRAGO
			B. PURGANAN
			Y. HO
			J. BAILEY

ONE INCH AT FULL SCALE.
IF NOT, SCALE ACCORDINGLY

FILE NAME
BL1521075P19T03SD-02
JOB No.
554-1521-075 P19 T03
DATE
JUNE 2021

**STORM DRAIN PROFILES
AND SECTIONS**
Addendum 2

SHEET NO.
77 OF 213

SD2

PATH: U:\P50\Projects\Clients\1521-KingCo\554-1521-075-ELST\99Sves\CADD\Phase 19\T03 Civil\Draw-Phase2\ PLOTTED BY: purgbut DATE: Monday, November 15, 2021 5:54:17 PM LAYOUT: SD3

MATCHLINE SEE ABOVE

MATCHLINE SEE ABOVE

MATCHLINE SEE BELOW

GENERAL NOTES:

- CULVERTS IN FILL OR CUT SLOPES SHALL HAVE BEVELED END SECTIONS PER 2016 KCRS FIG. 7-001.
- STRUCTURE OFFSETS ARE MEASURED TO CENTER OF GRATE.
- CATCH BASIN TYPE 1 SHALL BE PER 2016 KCRS FIG. 7-003.
- CATCH BASIN TYPE 2 SHALL BE PER 2016 KCRS FIG. 7-005 AND FIG. 7-006.
- CIRCULAR FRAME (RING) AND LOCKING COVER SHALL BE PER 2016 KCRS FIG. 7-022, AND FIG. 7-023.
- RECTANGULAR LOCKING SOLID METAL COVER SHALL BE PER 2016 KCRS FIG. 7-014 AND FIG. 7-015.
- CL IV RCP = CLASS IV REINFORCED CONCRETE STORM SEWER PIPE OR CULVERT.
- HDPE = HIGH DENSITY POLYETHYLENE PIPE SHALL BE PER WSDOT SPECIFICATION 9-05.23.
- RECTANGULAR VANED GRATES SHALL BE PER 2016 KCRS FIG. 7-018.
- SSP = STORM SEWER PIPE. ALL SSP SHALL BE POLYPROPYLENE PER WSDOT SPECIFICATION 9-05.24.
- CONTRACTOR TO INSTALL ALL STORM SEWER, DRAIN, AND CULVERT PIPE PER WSDOT SPECIFICATION 7-08. SEE SHEET DD2 FOR TRENCH DETAIL.
- CONCRETE COLLAR SHALL BE PER WSDOT STANDARD PLAN B-60.20-02.
- DEBRIS CAGE SHALL BE PER 2016 KCRS FIG. 7-028.
- UD = UNDERDRAIN TRENCH, UNDERDRAIN PIPE UP TO 8" IN DIAMETER SHALL BE PERFORATED PVC PIPE AND UNDERDRAIN PIPE 10" IN DIAMETER SHALL BE PERFORATED CORRUGATED POLYETHYLENE PIPE PER WSDOT SPECIFICATIONS 9-05.2(6) AND 9-05.2(7). UNDERDRAIN PIPES ARE SET AT 0.5% SLOPE AVERAGE, CALCULATED PIPE SLOPES BETWEEN CLEANOUTS MAY VARY SLIGHTLY.
- SPACING BETWEEN EXISTING UTILITY AND NEW STORM STRUCTURE/PIPE SHALL BE 6" MINIMUM. PLACE POLYETHYLENE PAD OF 2' LENGTH & WIDTH BETWEEN UTILITIES.
- PIPE JOINTS FOR NEW STORM DRAINS AND CULVERTS SHALL BE LOCATED OUTSIDE OF PAVED TRAIL.
- ALL DRAIN PIPE SHALL BE PVC PER WSDOT SPECIFICATION 9-05.1(5).

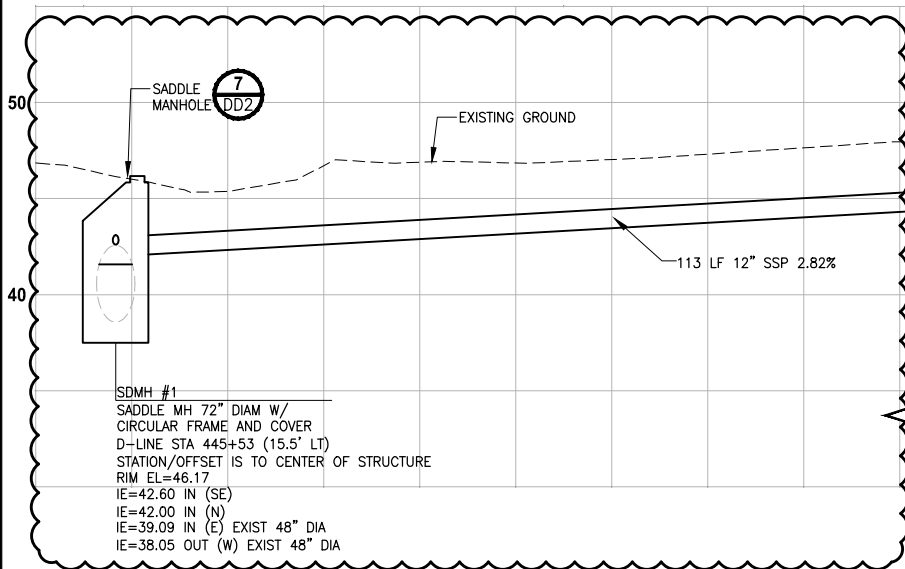

PROFILE D-LINE STA 445+53 TO 448+72

HORIZ: 1"=10'
VERT: 1"=5'

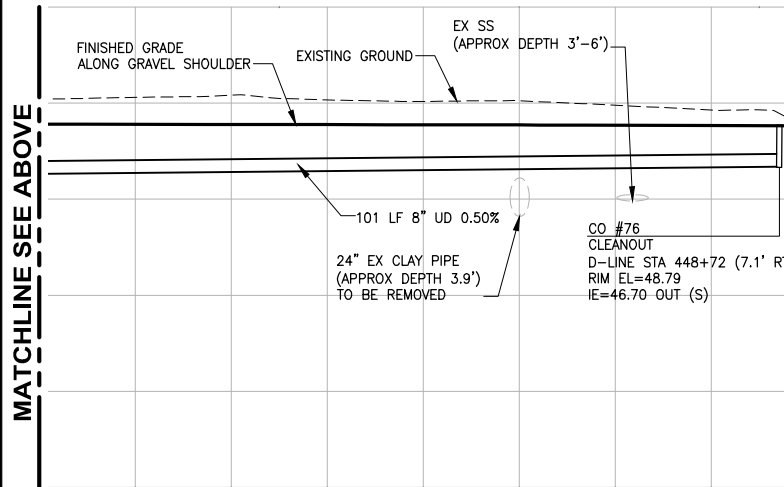

PROFILE D-LINE STA 445+53 TO 448+72

HORIZ: 1"=10'
VERT: 1"=5'

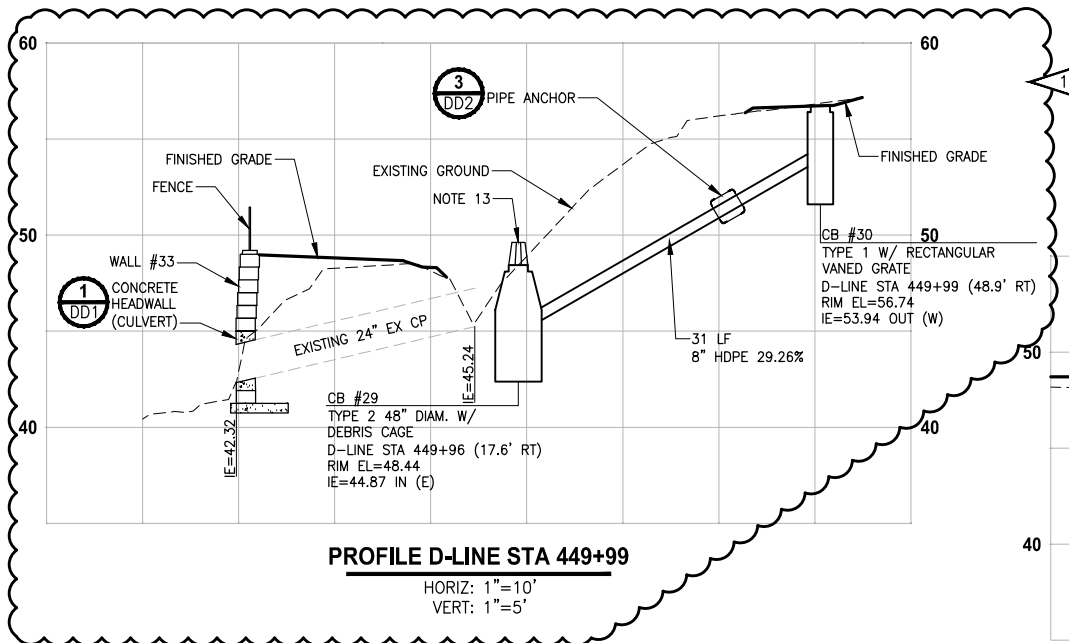

PROFILE D-LINE STA 449+99

HORIZ: 1"=10'
VERT: 1"=5'

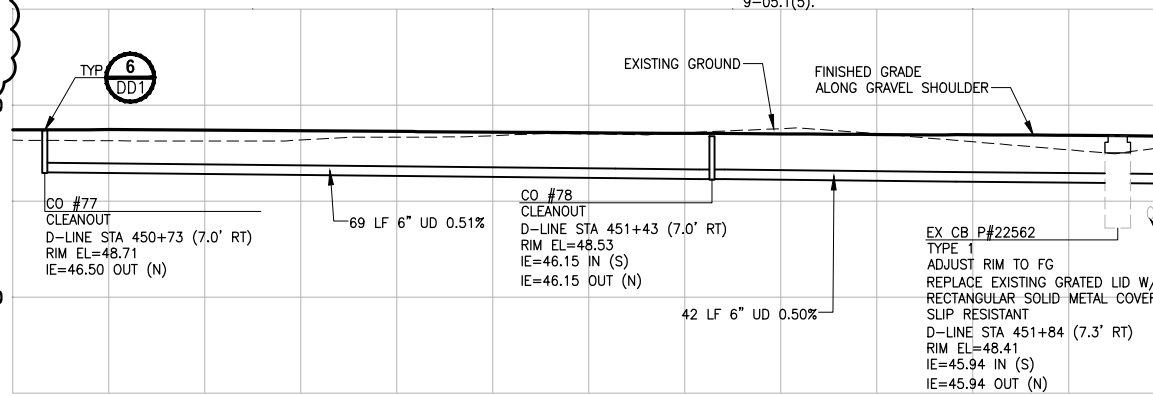

PROFILE D-LINE STA 450+73 TO 452+92

HORIZ: 1"=10'
VERT: 1"=5'

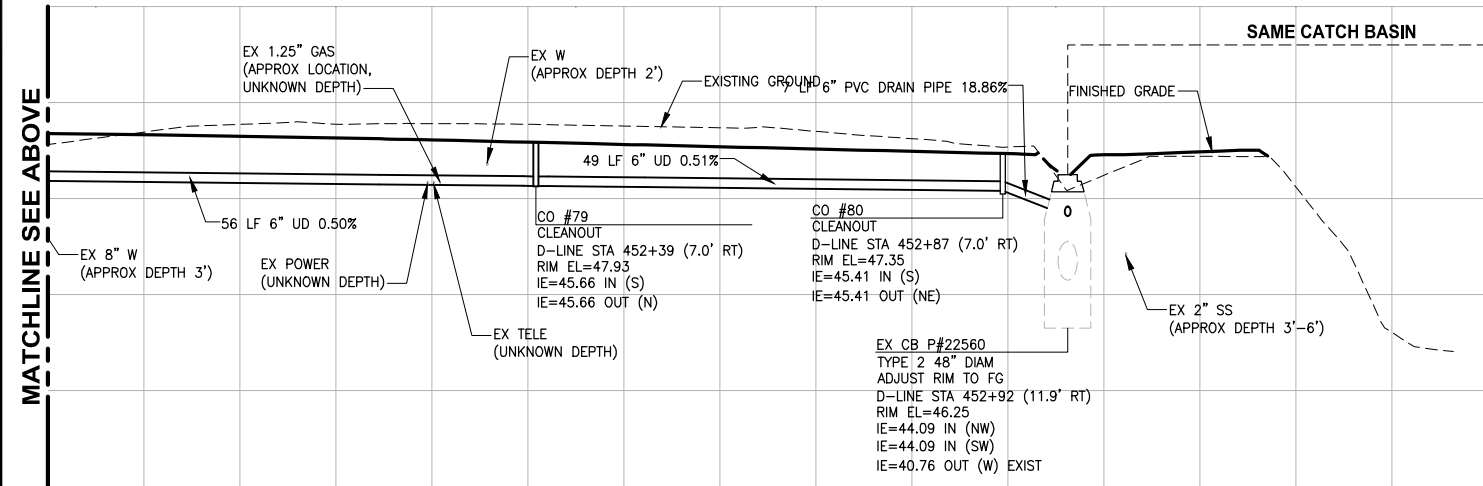

PROFILE D-LINE STA 450+72 TO 452+92

HORIZ: 1"=10'
VERT: 1"=5'

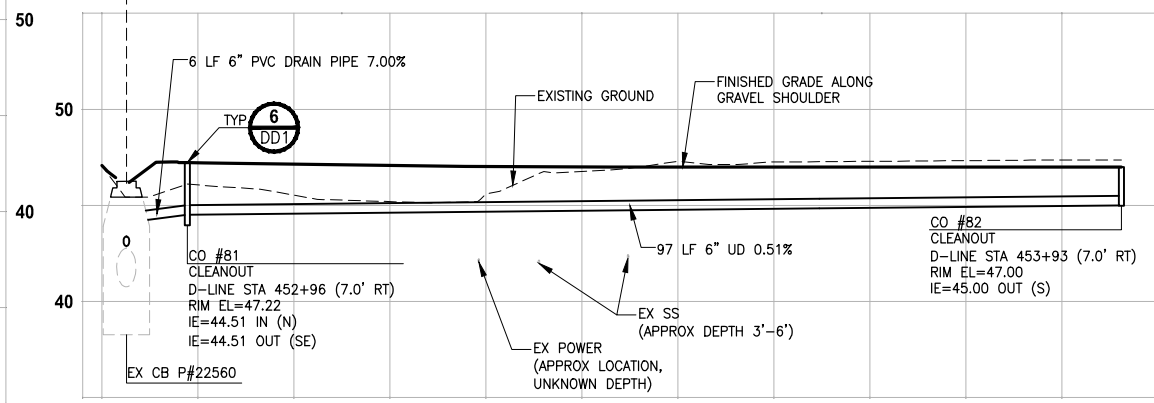

PROFILE D-LINE STA 452+92 TO 453+93

HORIZ: 1"=10'
VERT: 1"=5'

CITY OF SAMMAMISH PUBLIC WORKS DEVELOPMENT REVIEW
These drawings have been reviewed for compliance with City of Sammamish Clearing and Grading and Stormwater requirements and also in accordance with the requirements as established in the Settlement Agreement between King County vs. City of Sammamish No. C17-0921 JCC and King County vs. City of Sammamish No. 17-2-29922-7 SEA and have been deemed ACCEPTABLE. The reviewer accepts no responsibility for any errors and/or omissions made by the preparer of these drawings.
17 February 2022

CITY OF SAMMAMISH APPROVAL	
City Engineer	Date
Community Development	Date

REVISIONS	DATE	BY	DESIGNED
1	ADDENDUM 2	11/15/21	DP
			C. BUITRAGO
			B. PURGANAN
			Y. HO
			J. BAILEY

ONE INCH AT FULL SCALE.
IF NOT, SCALE ACCORDINGLY
FILE NAME
BL1521075P19T03SD-02
JOB No.
554-1521-075 P19 T03
DATE
JUNE 2021



Parametrix
ENGINEERING · PLANNING · ENVIRONMENTAL SCIENCES
719 2ND AVENUE, SUITE 200 | SEATTLE, WA 98104
P 206.394.3700
WWW.PARAMETRIX.COM

PROJECT NAME
**EAST LAKE SAMMAMISH
MASTER PLAN TRAIL
SOUTH SAMMAMISH SEGMENT B - PHASE 2**
SAMMAMISH, WA

**STORM DRAIN PROFILES
AND SECTIONS**
Addendum 2

SHEET NO.
78 OF 213
SD3

PATH: U:\P50\Projects\Clients\1521-KingCo\554-1521-075-ELST-99Sves\CADD\Phase 19\T03_Civil\Draw-Phase2\ PLOTTED BY: purgaban DATE: Monday, November 15, 2021 5:54:25 PM LAYOUT: SD4

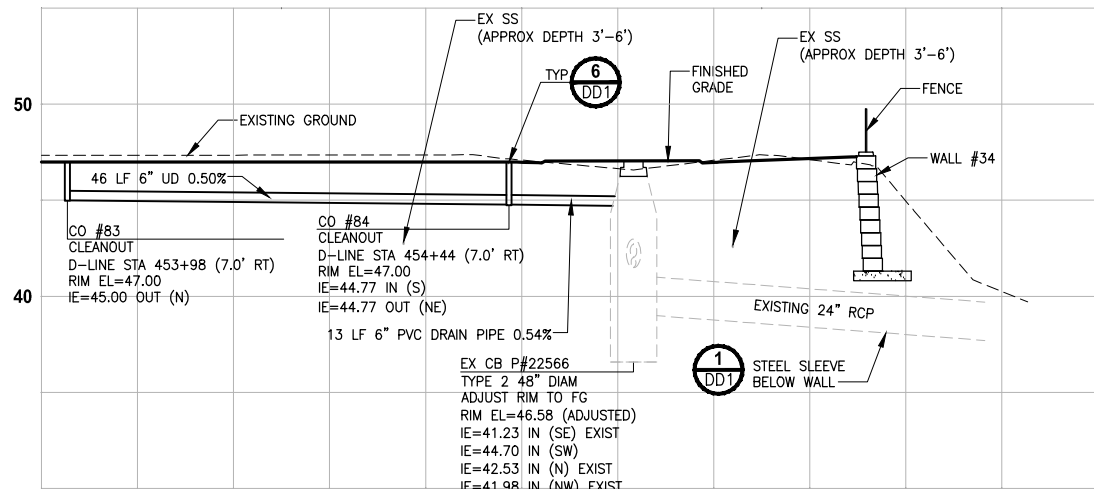

PROFILE D-LINE STA 453+98 TO 454+52
HORIZ: 1"=10'
VERT: 1"=5'

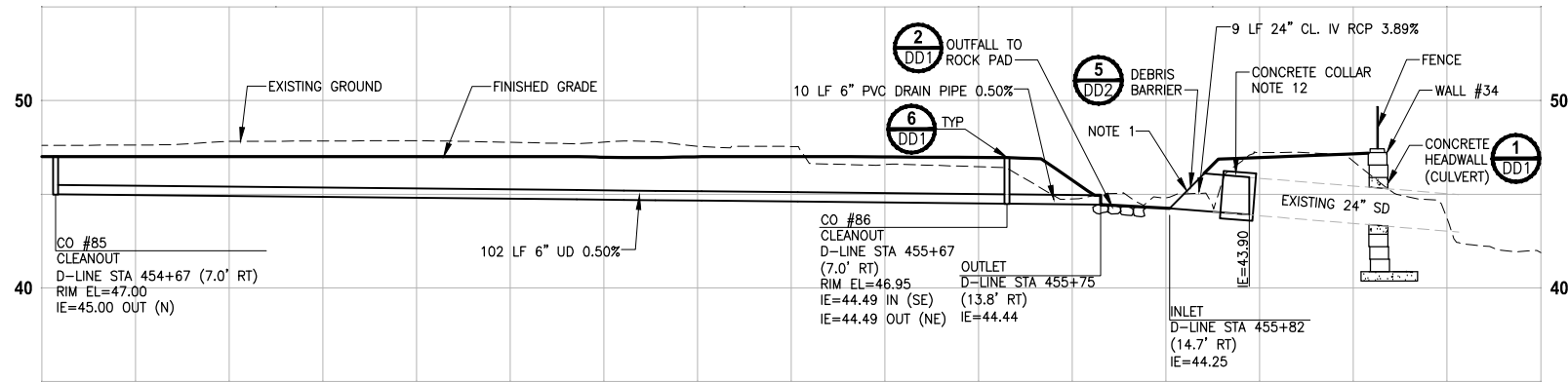

PROFILE D-LINE STA 454+70 TO 455+82
HORIZ: 1"=10'
VERT: 1"=5'

- GENERAL NOTES:**
- CULVERTS IN FILL OR CUT SLOPES SHALL HAVE BEVELED END SECTIONS PER 2016 KCRS FIG. 7-001.
 - STRUCTURE OFFSETS ARE MEASURED TO CENTER OF GRATE.
 - CATCH BASIN TYPE 1 SHALL BE PER 2016 KCRS FIG. 7-003.
 - CATCH BASIN TYPE 2 SHALL BE PER 2016 KCRS FIG. 7-005 AND FIG. 7-006.
 - CIRCULAR FRAME (RING) AND LOCKING COVER SHALL BE PER 2016 KCRS FIG. 7-022, AND FIG. 7-023.
 - RECTANGULAR LOCKING SOLID METAL COVER SHALL BE PER 2016 KCRS FIG. 7-014 AND FIG. 7-015.
 - CL IV RCP = CLASS IV REINFORCED CONCRETE STORM SEWER PIPE OR CULVERT.
 - HDPE = HIGH DENSITY POLYETHYLENE PIPE SHALL BE PER WSDOT SPECIFICATION 9-05.23.
 - RECTANGULAR VANED GRATES SHALL BE PER 2016 KCRS FIG. 7-018.
 - SSP = STORM SEWER PIPE. ALL SSP SHALL BE POLYPROPYLENE PER WSDOT SPECIFICATION 9-05.24.
 - CONTRACTOR TO INSTALL ALL STORM SEWER, DRAIN, AND CULVERT PIPE PER WSDOT SPECIFICATION 7-08. SEE SHEET DD2 FOR TRENCH DETAIL.
 - CONCRETE COLLAR SHALL BE PER WSDOT STANDARD PLAN B-60.20-02.
 - DEBRIS CAGE SHALL BE PER 2016 KCRS FIG. 7-028.
 - UD = UNDERDRAIN TRENCH, UNDERDRAIN PIPE UP TO 8" IN DIAMETER SHALL BE PERFORATED PVC PIPE AND UNDERDRAIN PIPE 10" IN DIAMETER SHALL BE PERFORATED CORRUGATED POLYETHYLENE PIPE PER WSDOT SPECIFICATIONS 9-05.2(6) AND 9-05.2(7). UNDERDRAIN PIPES ARE SET AT 0.5% SLOPE AVERAGE, CALCULATED PIPE SLOPES BETWEEN CLEANOUTS MAY VARY SLIGHTLY.
 - SPACING BETWEEN EXISTING UTILITY AND NEW STORM STRUCTURE/PIPE SHALL BE 6" MINIMUM. PLACE POLYETHYLENE PAD OF 2' LENGTH & WIDTH BETWEEN UTILITIES.
 - PIPE JOINTS FOR NEW STORM DRAINS AND CULVERTS SHALL BE LOCATED OUTSIDE OF PAVED TRAIL.
 - ALL DRAIN PIPE SHALL BE PVC PER WSDOT SPECIFICATION 9-05.1(5).

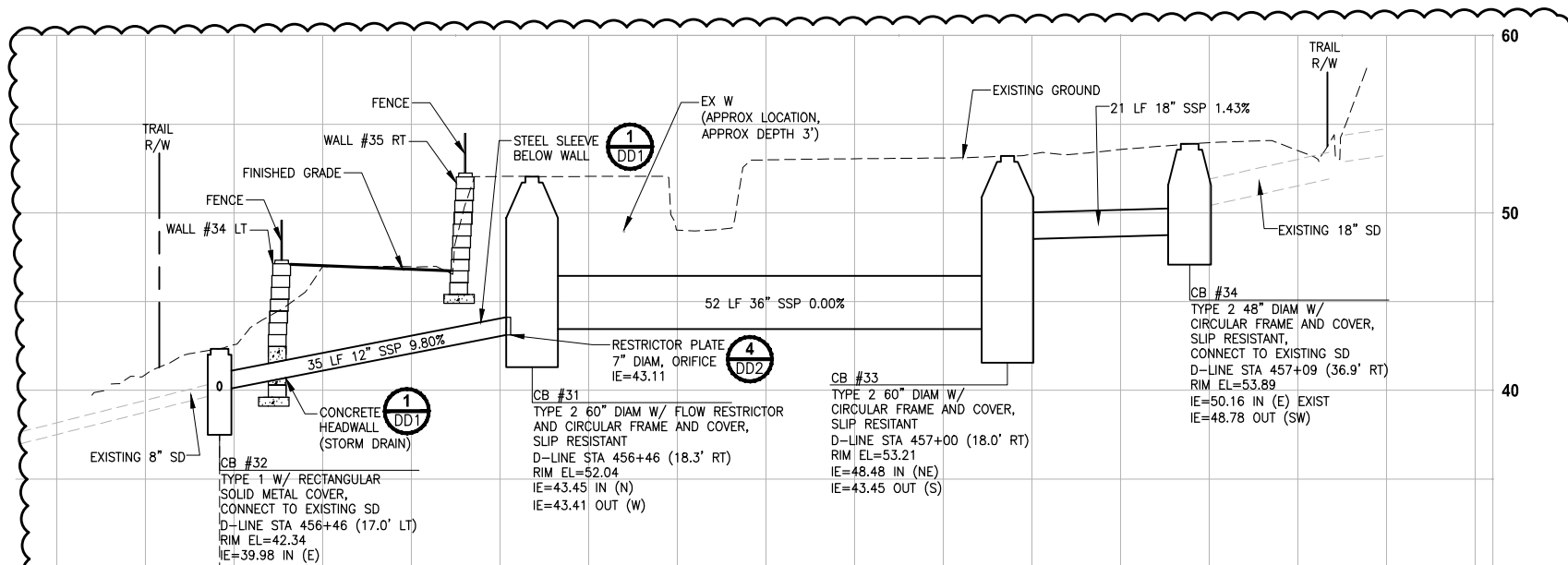

PROFILE D-LINE STA 456+32 TO 468+52
HORIZ: 1"=10'
VERT: 1"=5'

SAME CATCH BASIN

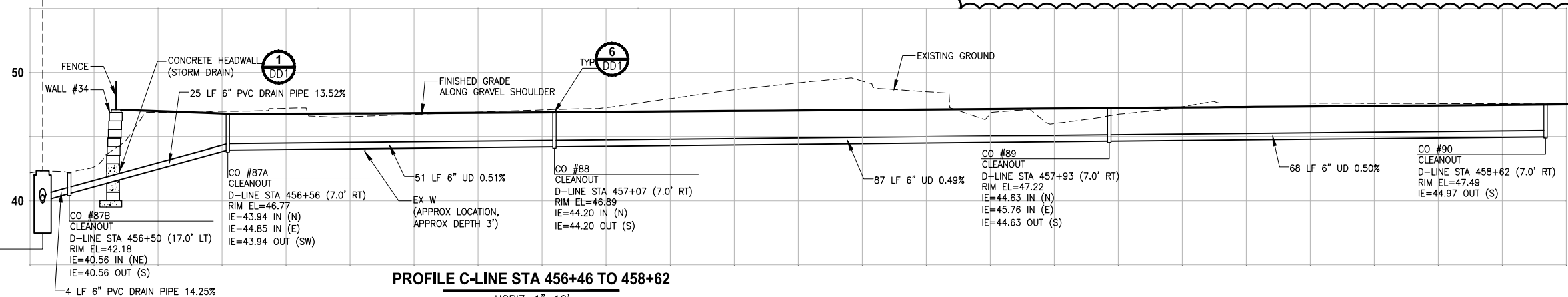

PROFILE C-LINE STA 456+46 TO 458+62
HORIZ: 1"=10'
VERT: 1"=5'

CONFORMED DRAWINGS

CITY OF SAMMAMISH PUBLIC WORKS DEVELOPMENT REVIEW
These drawings have been reviewed for compliance with City of Sammamish Clearing and Grading and Stormwater requirements and also in accordance with the requirements as established in the Settlement Agreement between King County vs. City of Sammamish No. C17-0921 JCC and King County vs. City of Sammamish No. 17-2-29922-7 SEA and have been deemed ACCEPTABLE. The reviewer accepts no responsibility for any errors and/or omissions made by the preparer of these drawings.
17 February 2022

CITY OF SAMMAMISH APPROVAL	
City Engineer	Date
Community Development	Date

REVISIONS	DATE	BY	DESIGNED
1	ADDENDUM 2	11/15/21	DP
			C. BUITRAGO
			B. PURGANAN
			Y. HO
			J. BAILEY

ONE INCH AT FULL SCALE.
IF NOT, SCALE ACCORDINGLY
FILE NAME
BL1521075P19T03SD-02
JOB No.
554-1521-075 P19 T03
DATE
JUNE 2021

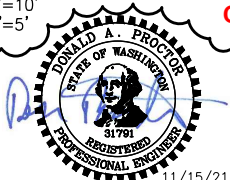

Parametrix
ENGINEERING · PLANNING · ENVIRONMENTAL SCIENCES
719 2ND AVENUE, SUITE 200 | SEATTLE, WA 98104
P 206.394.3700
WWW.PARAMETRIX.COM

PROJECT NAME
**EAST LAKE SAMMAMISH
MASTER PLAN TRAIL
SOUTH SAMMAMISH SEGMENT B - PHASE 2**
SAMMAMISH, WA

**STORM DRAIN PROFILES
AND SECTIONS**
Addendum 2

SHEET NO.
79 OF 213
SD4