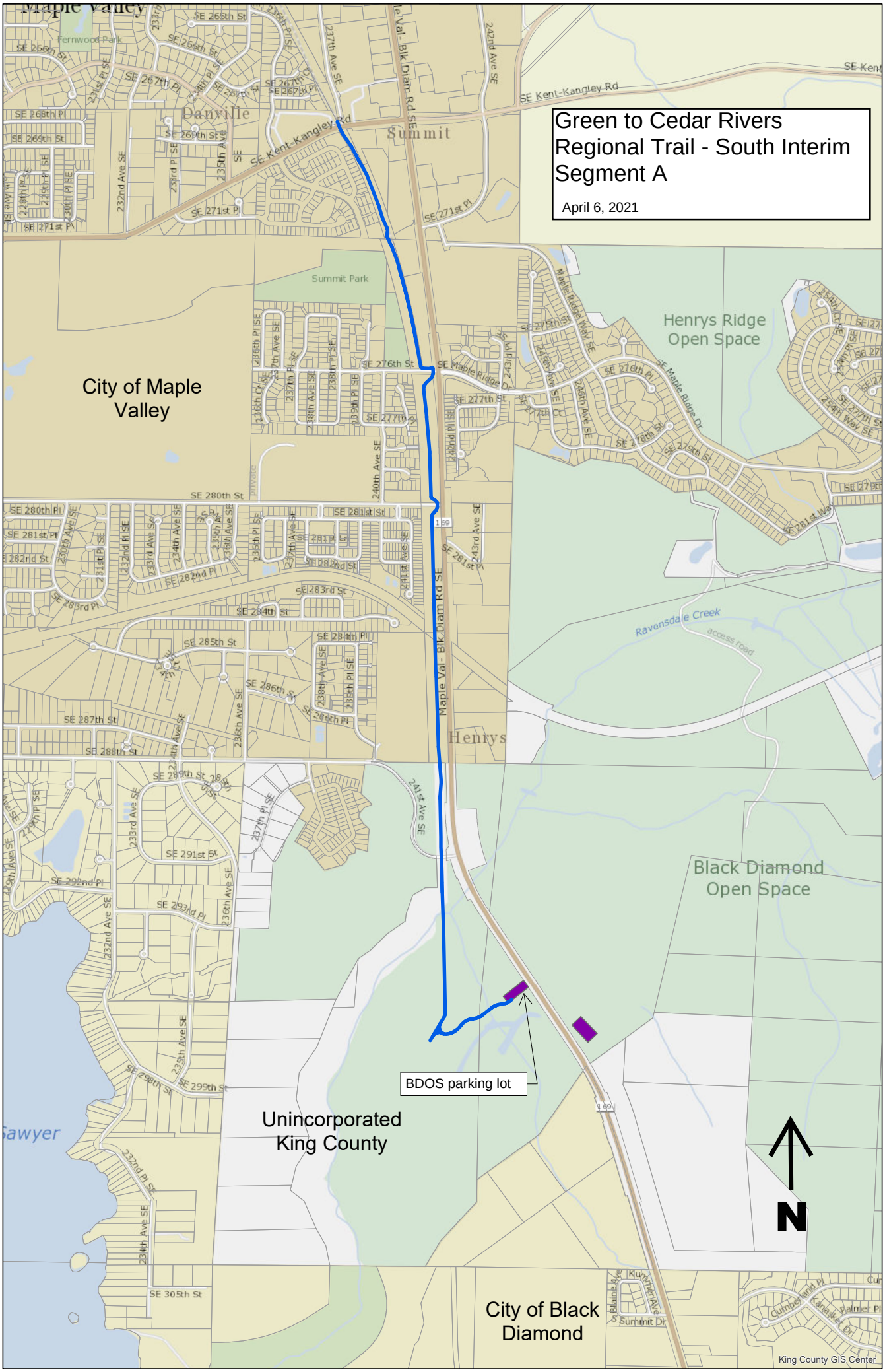
Green to Cedar Rivers
Regional Trail - South Interim
Segment A
April 6, 2021
City of Maple
Valley
Henrys Ridge
Open Space
Black Diamond
Open Space
Unincorporated
King County
City of Black
Diamond
BDOS parking lot
Maple Valley
Danville
Summit
Henrys
Summit Park
Ravensdale Creek
access road
Sawyer
SE Kent-Kangley Rd
Maple Val - Blk Diam Rd SE
SE 276th St
SE 280th St
SE 281st St
SE 282nd St
SE 283rd St
SE 284th St
SE 285th St
SE 286th St
SE 287th St
SE 288th St
SE 289th St
SE 291st St
SE 292nd Pl
SE 293rd Pl
SE 298th St
SE 299th St
SE 305th St
SE 271st Pl
SE 265th St
SE 266th St
SE 267th Pl
SE 268th Pl
SE 269th St
SE 277th Pl
SE 277th St
SE 278th St
SE 279th St
SE 281st Way
Maple Ridge Way SE
SE Maple Ridge Dr
Summit Dr
Cumberland Pl
Kanasket Dr
Palmer Pl
N
King County GIS Center