

## **Attachment G**

### **2021 Landfill Monitoring Results**

Compliance Gas Monitoring Probes

Interior Gas Probes

Migration Monitoring Probes

Landfill Structure Monitoring

Passage Point Monitoring







● INTERIOR LFG MONITORING PROBES  
● MONITORING PROBES AT PROPERTY BOUNDARY

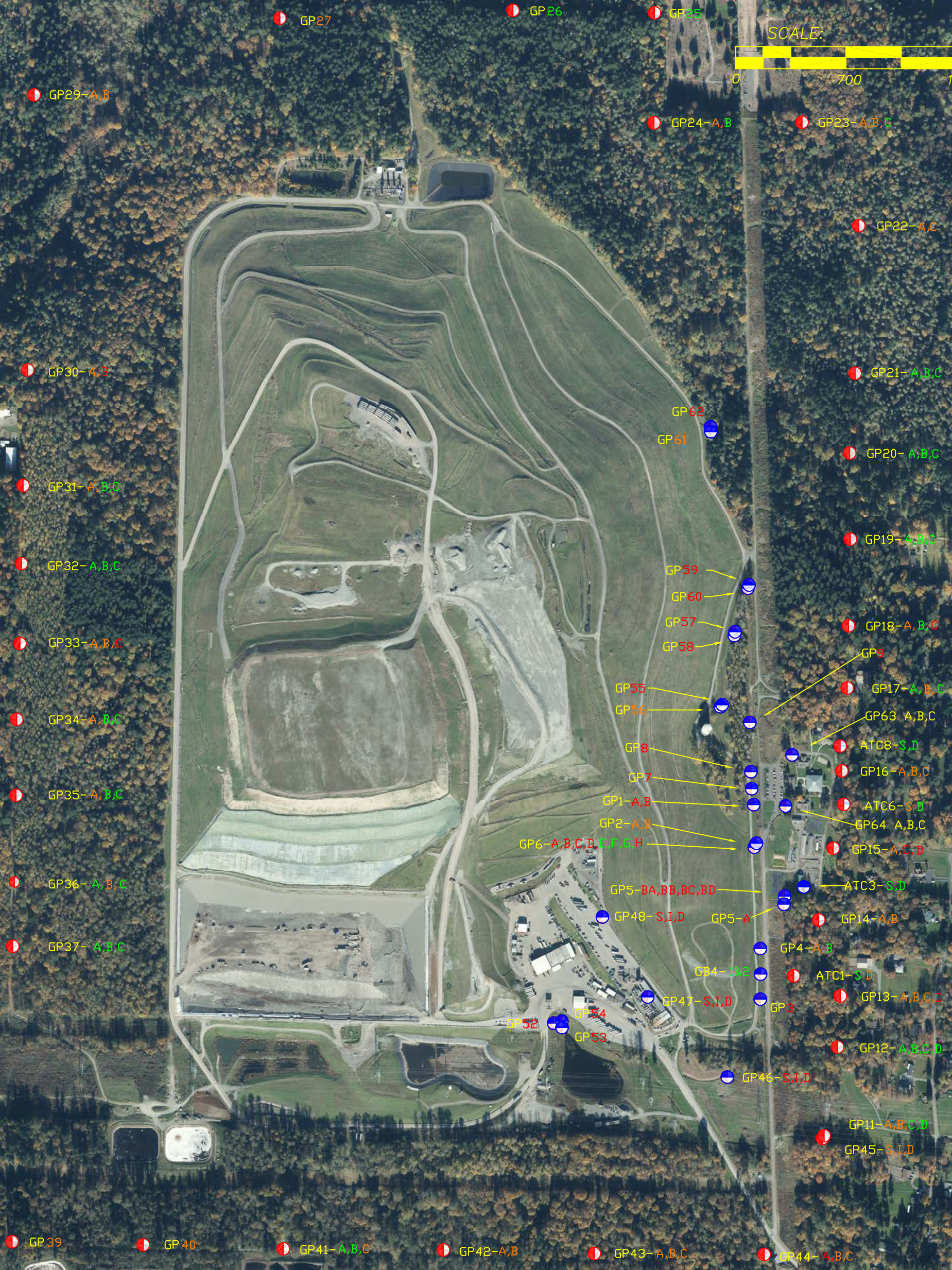
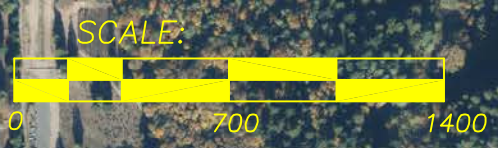





### Aeration Ponds

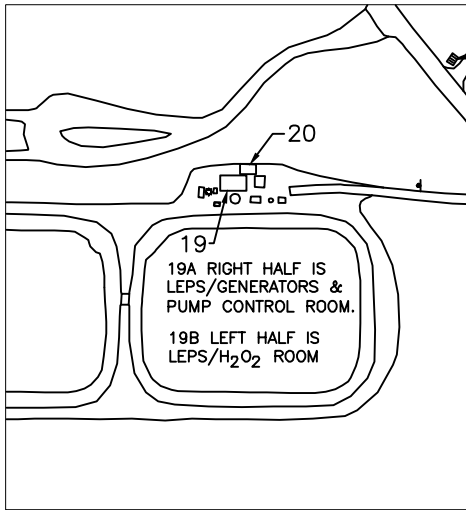

### Shop and Office Buildings

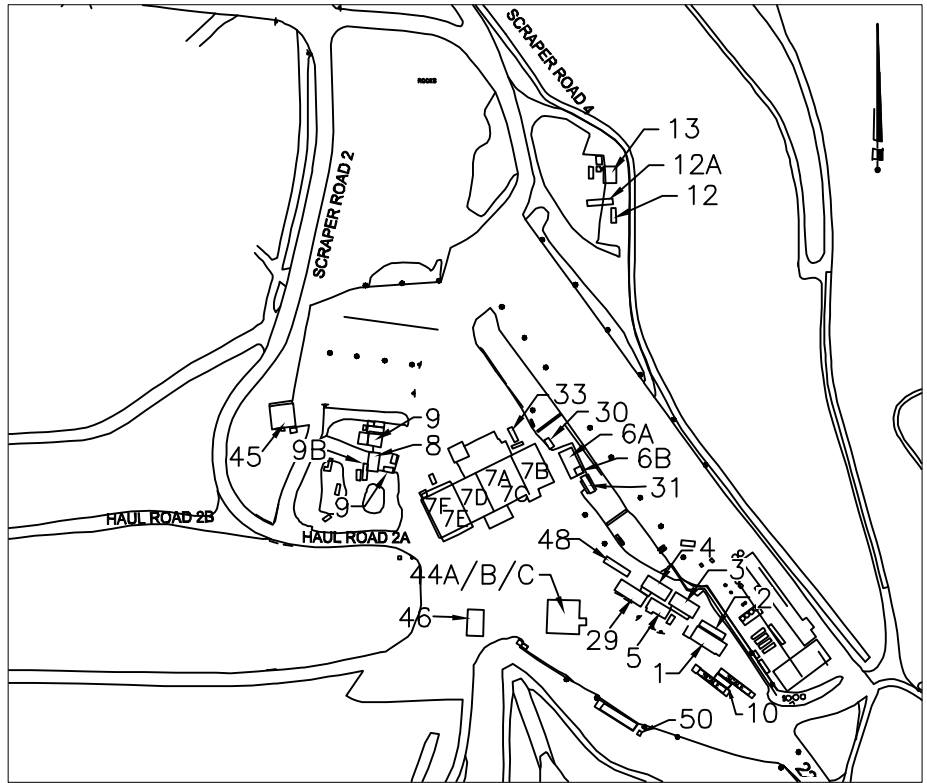

| BUILDING NO. | EO Description                          |
|--------------|---|
| 1            | Front Office                            |
| 2            | Conference Room                         |
| 3            | Vacant (Old Payroll Trailer)            |
| 4            | Engineering Trailer                     |
| 5            | Lunch Room Trailer                      |
| 6A           | Dry Storage                             |
| 6B           | Electrician Office                      |
| 7            | Maintenance Shop                        |
| 7A           | Shop Office                             |
| 7B           | Stores—Shipping/Receiving               |
| 7C           | Trailer Bay and Pit Area                |
| 7D           | Tire Shop and Trailer Bay               |
| 7E           | East Weld Shop                          |
| 7F           | West Weld Shop                          |
| 8            | Carpenter's Shop                        |
| 9            | Wastewater Shed                         |
| 9B           | Carpenter Storage                       |
| 10           | Scale House                             |
| 11           | New Eqpt. Operator's Trailer            |
| 12           | EQ. Operator's Trailer (Old)            |
| 13           | WW Compressor                           |
| 16           | Generator (Not Shown)                   |
| 19           | LEPS (P.S. #5)                          |
| 19A          | LEPS Pump Control Room                  |
| 19B          | LEPS/H <sub>2</sub> O <sub>2</sub> room |
| 20           | LEPS, Elec Panels                       |
| 21           | Storage(Old PS1)                        |
| 22           | Storage/N.Flare                         |
| 23           | LFGAS Office                            |
| 24           | NE Generator Bldg.                      |
| 25           | Storage BLDG. @ N.F.S.                  |
| 29           | OPS Administration Office               |
| 30           | Women Brk Rm.                           |
| 31           | Landfill Leads/Accts Payable            |
| 32           | North Flare Station                     |
| 33           | SPOC trailer                            |
| 44A          | Truck Wash West Restroom                |
| 44B          | Truck Wash East Restroom                |
| 44C          | Pressure Wash Room                      |
| 45           | Heavy Equipment Canopy                  |
| 46           | Fuel Island                             |
| 48           | Operations Planning                     |
| 49           | CCG FASTER (Not Shown)                  |
| 50           | Chlorine Shed                           |

### North Flare Station

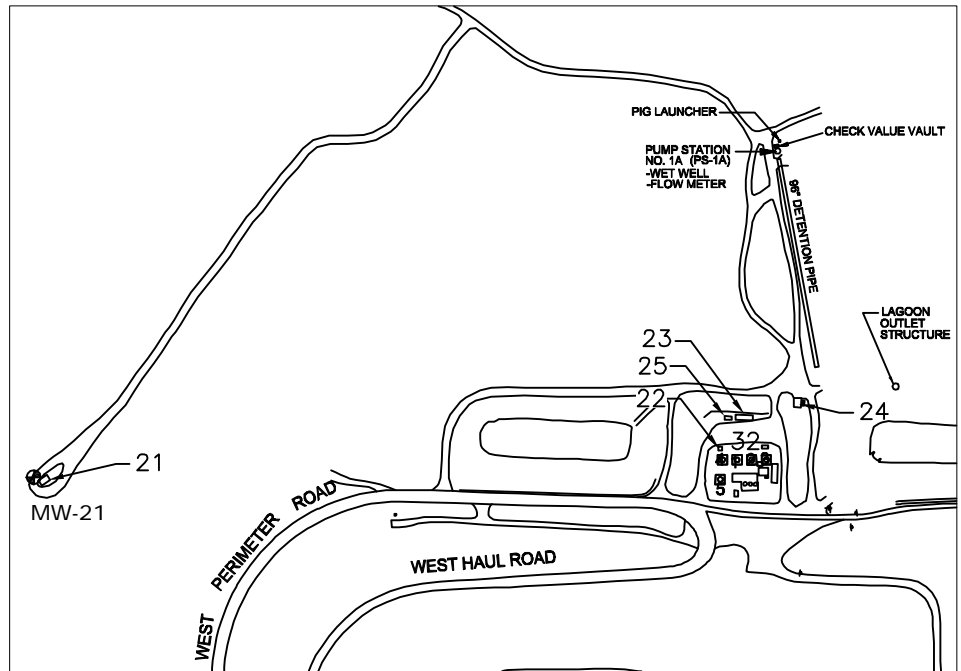

### CEDAR HILLS REGIONAL LANDFILL BUILDING NUMBERS

Source: KCSWD, February 2012



**King County**

## Landfill Gas Structure Monitoring Location

Environmental Monitoring Sampling and Analysis Plan  
Cedar Hills Regional Landfill, King County, Washington

|                        |
|------------------------|
| DATE:<br>February 2012 |
| DESIGNED BY:           |
| DRAWN BY:              |
| REVISED BY:            |

PROJECT NO.

FIGURE NO.

First Quarter 2021  
Landfill Gas  
Monitoring Data

## Compliance Probes

**CEDAR HILLS REGIONAL LANDFILL**  
**Landfill Gas Compliance Probes**  
**January 2021 Monitoring Data**

| <b>Location ID</b> | <b>Date/Time</b> | <b>CH4<br/>(% Vol)</b> | <b>CO2<br/>(% Vol)</b> | <b>O2<br/>(% Vol)</b> | <b>Lower<br/>Explosive<br/>Limit<br/>(% LEL)</b> | <b>Static<br/>Pressure<br/>(in INWC)</b> | <b>Comments</b> |
|--------------------|------------------|------------------------|------------------------|-----------------------|--|--|-----------------|
| ATC-01D            | 1/13/2021 12:02  | 0                      | 0.1                    | 20.2                  | 0  | 2.19                                     | None            |
| ATC-01S            | 1/13/2021 12:00  | 0                      | 0.8                    | 20.1                  | 0  | 1.35                                     | H2O             |
| ATC-06D            | 1/13/2021 14:52  | 0.0                    | 0.9                    | 2.2                   | 0.0  | -0.11                                    | None            |
| ATC-06S            | 1/13/2021 14:51  | 0.0                    | 0.1                    | 19.5                  | 0.0  | -0.04                                    | H2O             |
| ATC-08D            | 1/13/2021 15:03  | 0.0                    | 0.9                    | 16.8                  | 0.0  | -0.17                                    | None            |
| ATC-08S            | 1/13/2021 15:01  | 0                      | 0.3                    | 15.6                  | 0  | -2.45                                    | None            |
| GP-11A             | 1/13/2021 11:46  | 0                      | 0.9                    | 19.3                  | 0  | 0  | None            |
| GP-11B             | 1/13/2021 11:47  | 0.0                    | 0.1                    | 20.1                  | 0.0  | -2.87                                    | None            |
| GP-11C             | 1/13/2021 11:48  | 0.0                    | 0.1                    | 20.2                  | 0.0  | -3.06                                    | None            |
| GP-11D             | 1/13/2021 11:50  | 0.0                    | 0.1                    | 20.1                  | 0.0  | -0.02                                    | None            |
| GP-12A             | 1/13/2021 12:15  | 0                      | 0.1                    | 20.4                  | 0  | -1.16                                    | None            |
| GP-12B             | 1/13/2021 12:16  | 0                      | 0.1                    | 20.4                  | 0  | -0.57                                    | None            |
| GP-12C             | 1/13/2021 12:17  | 0.0                    | 0.3                    | 17.0                  | 0.0  | -10.45                                   | None            |
| GP-12D             | 1/13/2021 12:19  | 0.0                    | 0.8                    | 4.9                   | 0.0  | -5.24                                    | None            |
| GP-13A             | 1/13/2021 12:07  | 0.0                    | 0.1                    | 20.3                  | 0.0  | -0.07                                    | None            |
| GP-13B             | 1/13/2021 12:09  | 0                      | 0.1                    | 20.1                  | 0  | 0.21                                     | None            |
| GP-13C             | 1/13/2021 12:10  | 0                      | 0.1                    | 20.3                  | 0  | -0.07                                    | None            |
| GP-13D             | 1/13/2021 12:11  | 0.0                    | 0.1                    | 20.3                  | 0.0  | -5.96                                    | None            |
| GP-14A             | 1/13/2021 12:26  | 0.0                    | 0.1                    | 20.1                  | 0.0  | -1.79                                    | None            |
| GP-14B             | 1/13/2021 12:27  | 0.0                    | 0.1                    | 20.3                  | 0.0  | -2.05                                    | None            |
| GP-15A             | 1/13/2021 12:50  | 0                      | 0.1                    | 20.3                  | 0  | -0.09                                    | None            |
| GP-15C             | 1/13/2021 12:51  | 0                      | 0.7                    | 17.5                  | 0  | -0.01                                    | None            |
| GP-15D             | 1/13/2021 12:52  | 0.0                    | 0.2                    | 20.3                  | 0.0  | -2.3                                     | None            |
| GP-16A             | 1/13/2021 14:55  | 0.0                    | 0.1                    | 19.3                  | 0.0  | -0.03                                    | H2O             |
| GP-16B             | 1/13/2021 14:57  | 0.0                    | 0.3                    | 16.2                  | 0.0  | -6.24                                    | None            |
| GP-16C             | 1/13/2021 14:58  | 0                      | 0.1                    | 19.9                  | 0  | -6.59                                    | None            |
| GP-17A             | 1/13/2021 15:33  | 0                      | 1.4                    | 11.4                  | 0  | -2.85                                    | H2O             |
| GP-17B             | 1/13/2021 15:34  | 0.0                    | 0.9                    | 15.9                  | 0.0  | -0.05                                    | None            |
| GP-17C             | 1/13/2021 15:35  | 0.0                    | 0.1                    | 20.5                  | 0.0  | -6.86                                    | None            |
| GP-18A             | 1/13/2021 15:38  | 0.0                    | 0.3                    | 20.4                  | 0.0  | 0.01                                     | H2O             |
| GP-18B             | 1/13/2021 15:40  | 0                      | 0.4                    | 13.8                  | 0  | 0.09                                     | None            |
| GP-18C             | 1/13/2021 15:41  | 0                      | 0.3                    | 15.4                  | 0  | -6.86                                    | None            |
| GP-19A             | 1/13/2021 15:46  | 0.0                    | 0.1                    | 20.4                  | 0.0  | 0  | None            |
| GP-19B             | 1/13/2021 15:47  | 0.0                    | 0.7                    | 16.0                  | 0.0  | -0.05                                    | None            |
| GP-19C             | 1/13/2021 15:48  | 0.0                    | 0.1                    | 20.4                  | 0.0  | -0.6                                     | None            |
| GP-20A             | 1/13/2021 15:51  | 0                      | 0.1                    | 20.4                  | 0  | -2.15                                    | None            |



**CEDAR HILLS REGIONAL LANDFILL**  
**Landfill Gas Compliance Probes**  
**January 2021 Monitoring Data**

| <b>Location ID</b> | <b>Date/Time</b> | <b>CH4<br/>(% Vol)</b> | <b>CO2<br/>(% Vol)</b> | <b>O2<br/>(% Vol)</b> | <b>Lower<br/>Explosive<br/>Limit<br/>(% LEL)</b> | <b>Static<br/>Pressure<br/>(in INWC)</b> | <b>Comments</b> |
|--------------------|------------------|------------------------|------------------------|-----------------------|--|--|-----------------|
| GP-20B             | 1/13/2021 15:53  | 0                      | 0.3                    | 17.3                  | 0  | -0.02                                    | None            |
| GP-20C             | 1/13/2021 15:54  | 0.0                    | 0.2                    | 2.6                   | 0.0  | -0.62                                    | None            |
| GP-21A             | 1/13/2021 15:57  | 0.0                    | 0.1                    | 20.1                  | 0.0  | -0.03                                    | None            |
| GP-21B             | 1/13/2021 15:58  | 0.0                    | 0.2                    | 10.1                  | 0.0  | 0.04                                     | None            |
| GP-21C             | 1/13/2021 15:59  | 0                      | 0.1                    | 13.6                  | 0  | 2.33                                     | Blocked         |
| GP-22A             | 1/13/2021 16:03  | 0                      | 0.6                    | 19.2                  | 0  | 1.35                                     | None            |
| GP-22C             | 1/13/2021 16:05  | 0.0                    | 1.5                    | 1.9                   | 0.0  | -5.62                                    | None            |
| GP-23A             | 1/13/2021 16:09  | 0.0                    | 0.1                    | 20.1                  | 0.0  | -0.03                                    | None            |
| GP-23B             | 1/13/2021 16:10  | 0.0                    | 0.1                    | 20.3                  | 0.0  | -1.8                                     | None            |
| GP-23C             | 1/13/2021 16:12  | 0                      | 0.1                    | 20.3                  | 0  | -2                                       | None            |
| GP-24A             | 1/13/2021 16:15  | 0                      | 0.1                    | 20.3                  | 0  | 0.02                                     | None            |
| GP-24B             | 1/13/2021 16:16  | 0.0                    | 3.0                    | 14.0                  | 0.0  | -0.01                                    | None            |
| GP-25              | 1/13/2021 16:19  | 0.0                    | 0.9                    | 17.2                  | 0.0  | 3.34                                     | Blocked         |
| GP-26              | 1/13/2021 16:22  | 0.0                    | 1.0                    | 18.1                  | 0.0  | -1.15                                    | None            |
| GP-27              | 1/13/2021 9:11   | 0                      | 6.6                    | 10.4                  | 0  | -1.36                                    | None            |
| GP-29A             | 1/13/2021 9:17   | 0                      | 1.6                    | 18.5                  | 0  | 0.05                                     | None            |
| GP-29B             | 1/13/2021 9:18   | 0.0                    | 0.8                    | 20.2                  | 0.0  | 2.23                                     | None            |
| GP-30A             | 1/13/2021 9:30   | 0.0                    | 1.8                    | 18.2                  | 0.0  | -0.02                                    | None            |
| GP-30B             | 1/13/2021 9:31   | 0.0                    | 1.1                    | 20.4                  | 0.0  | -6.19                                    | None            |
| GP-31A             | 1/13/2021 9:39   | 0                      | 0.3                    | 20.7                  | 0  | 0.63                                     | H2O             |
| GP-31B             | 1/13/2021 9:40   | 0                      | 0.4                    | 15.7                  | 0  | -2.83                                    | None            |
| GP-31C             | 1/13/2021 9:41   | 0.0                    | 0.2                    | 21.3                  | 0.0  | -3.73                                    | None            |
| GP-32A             | 1/13/2021 9:44   | 0.0                    | 0.6                    | 20.5                  | 0.0  | -0.02                                    | None            |
| GP-32B             | 1/13/2021 9:46   | 0.0                    | 0.3                    | 21.0                  | 0.0  | -0.01                                    | None            |
| GP-32C             | 1/13/2021 9:47   | 0                      | 0.5                    | 21                    | 0  | -0.03                                    | None            |
| GP-33A             | 1/13/2021 9:51   | 0                      | 1.7                    | 19.5                  | 0  | 8.55                                     | None            |
| GP-33B             | 1/13/2021 9:52   | 0.0                    | 0.2                    | 21.6                  | 0.0  | -3.84                                    | None            |
| GP-33C             | 1/13/2021 9:54   | 0.0                    | 0.3                    | 20.5                  | 0.0  | -2.51                                    | None            |
| GP-34A             | 1/13/2021 9:58   | 0.0                    | 0.1                    | 20.7                  | 0.0  | 8.07                                     | H2O             |
| GP-34B             | 1/13/2021 9:59   | 0                      | 0.1                    | 20.7                  | 0  | -1.07                                    | None            |
| GP-34C             | 1/13/2021 10:00  | 0                      | 0.1                    | 20.7                  | 0  | -3.7                                     | None            |
| GP-35A             | 1/13/2021 10:05  | 0.0                    | 0.2                    | 20.6                  | 0.0  | 1.32                                     | None            |
| GP-35B             | 1/13/2021 10:06  | 0.0                    | 0.1                    | 20.7                  | 0.0  | -0.03                                    | None            |
| GP-35C             | 1/13/2021 10:07  | 0.0                    | 0.1                    | 20.7                  | 0.0  | -0.08                                    | None            |
| GP-36A             | 1/13/2021 10:10  | 0                      | 0.1                    | 20.7                  | 0  | -0.96                                    | None            |
| GP-36B             | 1/13/2021 10:12  | 0                      | 0.3                    | 20.6                  | 0  | -0.14                                    | H2O             |

**CEDAR HILLS REGIONAL LANDFILL**  
**Landfill Gas Compliance Probes**  
**January 2021 Monitoring Data**

| <b>Location ID</b> | <b>Date/Time</b> | <b>CH4<br/>(% Vol)</b> | <b>CO2<br/>(% Vol)</b> | <b>O2<br/>(% Vol)</b> | <b>Lower<br/>Explosive<br/>Limit<br/>(% LEL)</b> | <b>Static<br/>Pressure<br/>(in INWC)</b> | <b>Comments</b> |
|--------------------|------------------|------------------------|------------------------|-----------------------|--|--|-----------------|
| GP-36C             | 1/13/2021 10:13  | 0.0                    | 0.3                    | 15.1                  | 0.0  | -3.94                                    | None            |
| GP-37A             | 1/13/2021 10:17  | 0.0                    | 0.2                    | 16.3                  | 0.0  | -0.03                                    | H2O             |
| GP-37B             | 1/13/2021 10:18  | 0.0                    | 0.1                    | 20.6                  | 0.0  | -0.06                                    | None            |
| GP-37C             | 1/13/2021 10:20  | 0                      | 0.7                    | 4.7                   | 0  | -4.55                                    | None            |
| GP-39              | 1/13/2021 10:26  | 0                      | 1.2                    | 17.7                  | 0  | 0.88                                     | None            |
| GP-40              | 1/13/2021 10:32  | 0.0                    | 0.1                    | 19.8                  | 0.0  | -0.02                                    | None            |
| GP-41A             | 1/13/2021 10:35  | 0.0                    | 0.1                    | 20.6                  | 0.0  | -0.04                                    | None            |
| GP-41B             | 1/13/2021 10:37  | 0.0                    | 0.1                    | 20.6                  | 0.0  | 0.13                                     | None            |
| GP-41C             | 1/13/2021 10:38  | 0                      | 0.1                    | 20.6                  | 0  | 0.04                                     | None            |
| GP-42A             | 1/13/2021 10:42  | 0                      | 0.1                    | 20.6                  | 0  | -1                                       | None            |
| GP-42B             | 1/13/2021 10:44  | 0.0                    | 0.6                    | 17.5                  | 0.0  | -4.2                                     | None            |
| GP-43A             | 1/13/2021 10:48  | 0.0                    | 0.2                    | 20.2                  | 0.0  | 0.39                                     | Blocked         |
| GP-43B             | 1/13/2021 10:50  | 0.0                    | 0.1                    | 20.5                  | 0.0  | -0.07                                    | None            |
| GP-43C             | 1/13/2021 10:51  | 0                      | 0.1                    | 19.5                  | 0  | -0.54                                    | None            |
| GP-44A             | 1/13/2021 10:55  | 0                      | 0.1                    | 20.5                  | 0  | -0.05                                    | None            |
| GP-44B             | 1/13/2021 10:56  | 0.0                    | 1.0                    | 9.8                   | 0.0  | 0.5                                      | None            |
| GP-44C             | 1/13/2021 10:58  | 0.0                    | 0.1                    | 20.4                  | 0.0  | -0.11                                    | None            |
| GP-45D             | 1/13/2021 11:44  | 0.0                    | 0.1                    | 20.2                  | 0.0  | -3.68                                    | None            |
| GP-45I             | 1/13/2021 11:43  | 0                      | 0.1                    | 20.2                  | 0  | -0.15                                    | None            |
| GP-45S             | 1/13/2021 11:42  | 0                      | 0.1                    | 20.1                  | 0  | -0.04                                    | None            |



**CEDAR HILLS REGIONAL LANDFILL**

**Landfill Gas Compliance Probes**

**February 2021 Monitoring Data**

| <b>Location ID</b> | <b>Date/Time</b> | <b>CH4<br/>(% Vol)</b> | <b>CO2<br/>(% Vol)</b> | <b>O2<br/>(% Vol)</b> | <b>Lower<br/>Explosive<br/>Limit<br/>(% LEL)</b> | <b>Static<br/>Pressure<br/>(in INWC)</b> | <b>Comments</b> |
|--------------------|------------------|------------------------|------------------------|-----------------------|--|--|-----------------|
| ATC-1D             | 2/11/2021 12:53  | 0                      | 0.6                    | 16.2                  | 0  |  | None            |
| ATC-1S             | 2/11/2021 11:55  | 0                      | 0.7                    | 21                    | 0  | -0.02                                    | H2O             |
| ATC-6D             | 2/11/2021 13:43  | 0                      | 1                      | 4                     | 0  |  | None            |
| ATC-6S             | 2/11/2021 13:42  | 0                      | 0.2                    | 21                    | 0  | 0.01                                     | None            |
| ATC-8D             | 2/11/2021 13:57  | 0                      | 2.1                    | 12.3                  | 0  |  | None            |
| ATC-8S             | 2/11/2021 13:55  | 0                      | 0.5                    | 17.5                  | 0  |  | None            |
| GP-11A             | 2/11/2021 14:21  | 0                      | 0.2                    | 21                    | 0  |  | None            |
| GP-11B             | 2/11/2021 14:22  | 0                      | 0.2                    | 21                    | 0  |  | None            |
| GP-11C             | 2/11/2021 14:23  | 0                      | 0.2                    | 21                    | 0  |  | None            |
| GP-11D             | 2/11/2021 14:25  | 0                      | 0.2                    | 21                    | 0  |  | None            |
| GP-12A             | 2/11/2021 11:39  | 0                      | 0.2                    | 21                    | 0  |  | None            |
| GP-12B             | 2/11/2021 11:40  | 0                      | 0.2                    | 21                    | 0  |  | None            |
| GP-12C             | 2/11/2021 11:41  | 0                      | 0.3                    | 18.2                  | 0  |  | None            |
| GP-12D             | 2/11/2021 11:42  | 0                      | 0.3                    | 21                    | 0  |  | None            |
| GP-13A             | 2/11/2021 11:47  | 0                      | 0.2                    | 21                    | 0  |  | None            |
| GP-13B             | 2/11/2021 11:48  | 0                      | 0.2                    | 21                    | 0  |  | None            |
| GP-13C             | 2/11/2021 11:49  | 0                      | 0.2                    | 20.8                  | 0  |  | None            |
| GP-13D             | 2/11/2021 11:50  | 0                      | 0.2                    | 21                    | 0  |  | None            |
| GP-14A             | 2/11/2021 13:05  | 0                      | 0.2                    | 20.8                  | 0  |  | None            |
| GP-14B             | 2/11/2021 13:06  | 0                      | 0.2                    | 21                    | 0  |  | None            |
| GP-15A             | 2/11/2021 13:32  | 0                      | 0.5                    | 21                    | 0  |  | None            |
| GP-15C             | 2/11/2021 13:34  | 0                      | 0.8                    | 18.9                  | 0  |  | None            |
| GP-15D             | 2/11/2021 13:35  | 0                      | 0.2                    | 21                    | 0  |  | None            |
| GP-16A             | 2/11/2021 13:47  | 0                      | 0.2                    | 21                    | 0  | 0.02                                     | None            |
| GP-16B             | 2/11/2021 13:48  | 0                      | 0.3                    | 20.6                  | 0  |  | None            |
| GP-16C             | 2/11/2021 13:49  | 0                      | 0.2                    | 21                    | 0  |  | None            |
| GP-17A             | 2/11/2021 15:37  | 0                      | 0.3                    | 20.8                  | 0  | -15.42                                   | None            |
| GP-17B             | 2/11/2021 15:51  | 0                      | 1.1                    | 17.9                  | 0  |  | None            |
| GP-17C             | 2/11/2021 15:52  | 0                      | 0.2                    | 20                    | 0  |  | None            |
| GP-18A             | 2/11/2021 15:54  | 0                      | 0.3                    | 20.9                  | 0  | -2.6                                     | None            |
| GP-18B             | 2/11/2021 15:56  | 0                      | 0.5                    | 17.4                  | 0  |  | None            |
| GP-18C             | 2/11/2021 15:57  | 0                      | 0.3                    | 19.7                  | 0  |  | None            |
| GP-19A             | 2/11/2021 16:00  | 0                      | 0.3                    | 21                    | 0  |  | None            |
| GP-19B             | 2/11/2021 16:01  | 0                      | 0.9                    | 17.1                  | 0  |  | None            |
| GP-19C             | 2/11/2021 16:03  | 0                      | 0.2                    | 21                    | 0  |  | None            |
| GP-20A             | 2/11/2021 16:07  | 0                      | 0.2                    | 21                    | 0  |  | None            |
| GP-20B             | 2/11/2021 16:09  | 0                      | 0.4                    | 19.6                  | 0  |  | None            |
| GP-20C             | 2/11/2021 16:10  | 0                      | 0.4                    | 18.7                  | 0  |  | None            |
| GP-21A             | 2/11/2021 16:12  | 0                      | 0.3                    | 18.9                  | 0  |  | None            |

**CEDAR HILLS REGIONAL LANDFILL**

**Landfill Gas Compliance Probes**

**February 2021 Monitoring Data**

| <b>Location ID</b> | <b>Date/Time</b> | <b>CH4<br/>(% Vol)</b> | <b>CO2<br/>(% Vol)</b> | <b>O2<br/>(% Vol)</b> | <b>Lower<br/>Explosive<br/>Limit<br/>(% LEL)</b> | <b>Static<br/>Pressure<br/>(in INWC)</b> | <b>Comments</b> |
|--------------------|------------------|------------------------|------------------------|-----------------------|--|--|-----------------|
| GP-21B             | 2/11/2021 16:13  | 0                      | 0.3                    | 11.2                  | 0  |  | None            |
| GP-21C             | 2/11/2021 16:14  | 0                      | 0.2                    | 14.4                  | 0  | -0.67                                    | Blocked         |
| GP-22A             | 2/11/2021 16:19  | 0                      | 0.8                    | 20.5                  | 0  |  | None            |
| GP-22C             | 2/11/2021 16:20  | 0                      | 0.8                    | 10.4                  | 0  |  | None            |
| GP-23A             | 2/11/2021 16:36  | 0                      | 0.3                    | 20.1                  | 0  |  | None            |
| GP-23B             | 2/11/2021 16:37  | 0                      | 0.2                    | 21                    | 0  |  | None            |
| GP-23C             | 2/11/2021 16:38  | 0                      | 0.2                    | 21                    | 0  |  | None            |
| GP-24A             | 2/11/2021 16:26  | 0                      | 4.5                    | 13.3                  | 0  |  | None            |
| GP-24B             | 2/11/2021 16:27  | 0                      | 2.7                    | 12.7                  | 0  |  | None            |
| GP-25              | 2/11/2021 16:42  | 0                      | 2.6                    | 14.9                  | 0  | -10.67                                   | None            |
| GP-26              | 2/11/2021 16:44  | 0                      | 1.2                    | 18.8                  | 0  | 0.93                                     | None            |
| GP-27              | 2/11/2021 16:47  | 0                      | 7.5                    | 10                    | 0  | -0.63                                    | None            |
| GP-29A             | 2/11/2021 16:51  | 0                      | 6.5                    | 11.2                  | 0  |  | None            |
| GP-29B             | 2/11/2021 16:52  | 0                      | 1.1                    | 19.3                  | 0  |  | None            |
| GP-30A             | 2/11/2021 9:08   | 0                      | 2.3                    | 18.2                  | 0  |  | None            |
| GP-30B             | 2/11/2021 9:09   | 0                      | 1.5                    | 19.5                  | 0  |  | None            |
| GP-31A             | 2/11/2021 9:18   | 0                      | 0.4                    | 21                    | 0  | 14.98                                    | H2O             |
| GP-31B             | 2/11/2021 9:19   | 0                      | 0.7                    | 17.5                  | 0  |  | None            |
| GP-31C             | 2/11/2021 9:22   | 0                      | 2.6                    | 16.2                  | 0  |  | None            |
| GP-32A             | 2/11/2021 9:25   | 0                      | 0.8                    | 21                    | 0  |  | H2O             |
| GP-32B             | 2/11/2021 9:27   | 0                      | 0.5                    | 21                    | 0  |  | None            |
| GP-32C             | 2/11/2021 9:28   | 0                      | 0.5                    | 21                    | 0  |  | None            |
| GP-33A             | 2/11/2021 9:32   | 0                      | 1.3                    | 21                    | 0  |  | H2O             |
| GP-33B             | 2/11/2021 9:33   | 0                      | 0.6                    | 21                    | 0  |  | None            |
| GP-33C             | 2/11/2021 9:34   | 0                      | 0.2                    | 21                    | 0  |  | None            |
| GP-34A             | 2/11/2021 9:38   | 0                      | 0.3                    | 21                    | 0  | 26.89                                    | H2O             |
| GP-34B             | 2/11/2021 9:40   | 0                      | 0.4                    | 21                    | 0  |  | None            |
| GP-34C             | 2/11/2021 9:41   | 0                      | 0.2                    | 21                    | 0  |  | None            |
| GP-35A             | 2/11/2021 9:43   | 0                      | 1.3                    | 20.4                  | 0  |  | None            |
| GP-35B             | 2/11/2021 9:45   | 0                      | 0.3                    | 21                    | 0  |  | None            |
| GP-35C             | 2/11/2021 9:46   | 0                      | 0.2                    | 21                    | 0  |  | None            |
| GP-36A             | 2/11/2021 9:53   | 0                      | 0.5                    | 6.2                   | 0  |  | None            |
| GP-36B             | 2/11/2021 9:53   | 0                      | 0.4                    | 5.7                   | 0  | -5.03                                    | None            |
| GP-36C             | 2/11/2021 9:55   | 0                      | 0.8                    | 19.8                  | 0  |  | None            |
| GP-37A             | 2/11/2021 10:05  | 0                      | 0.4                    | 13.8                  | 0  | -0.03                                    | None            |
| GP-37B             | 2/11/2021 10:08  | 0                      | 0.3                    | 21                    | 0  |  | None            |
| GP-37C             | 2/11/2021 10:09  | 0                      | 0.7                    | 4.3                   | 0  |  | None            |
| GP-39              | 2/11/2021 10:18  | 0                      | 1.1                    | 18.9                  | 0  | 0.04                                     | None            |
| GP-40              | 2/11/2021 10:21  | 0                      | 0.2                    | 20.1                  | 0  | 0.03                                     | None            |



**CEDAR HILLS REGIONAL LANDFILL**  
**Landfill Gas Compliance Probes**  
**February 2021 Monitoring Data**

| <b>Location ID</b> | <b>Date/Time</b> | <b>CH4<br/>(% Vol)</b> | <b>CO2<br/>(% Vol)</b> | <b>O2<br/>(% Vol)</b> | <b>Lower<br/>Explosive<br/>Limit<br/>(% LEL)</b> | <b>Static<br/>Pressure<br/>(in INWC)</b> | <b>Comments</b> |
|--------------------|------------------|------------------------|------------------------|-----------------------|--|--|-----------------|
| GP-41A             | 2/11/2021 10:26  | 0                      | 0.2                    | 21                    | 0  |  | None            |
| GP-41B             | 2/11/2021 10:27  | 0                      | 0.2                    | 20.9                  | 0  |  | None            |
| GP-41C             | 2/11/2021 10:29  | 0                      | 0.2                    | 21                    | 0  |  | None            |
| GP-42A             | 2/11/2021 10:33  | 0                      | 0.2                    | 21                    | 0  |  | H2O             |
| GP-42B             | 2/11/2021 10:35  | 0                      | 0.6                    | 19.6                  | 0  |  | None            |
| GP-43A             | 2/11/2021 10:45  | 0                      | 0.2                    | 21                    | 0  | 0.21                                     | None            |
| GP-43B             | 2/11/2021 10:46  | 0                      | 0.2                    | 21                    | 0  |  | None            |
| GP-43C             | 2/11/2021 10:47  | 0                      | 0.2                    | 21                    | 0  |  | None            |
| GP-44A             | 2/11/2021 10:54  | 0                      | 0.2                    | 21                    | 0  |  | None            |
| GP-44B             | 2/11/2021 10:55  | 0                      | 1.1                    | 9.2                   | 0  |  | None            |
| GP-44C             | 2/11/2021 10:57  | 0                      | 0.2                    | 21                    | 0  |  | None            |
| GP-45D             | 2/11/2021 14:53  | 0                      | 0.3                    | 21                    | 0  |  | None            |
| GP-45I             | 2/11/2021 14:52  | 0                      | 0.3                    | 21                    | 0  |  | None            |
| GP-45S             | 2/11/2021 14:51  | 0                      | 0.3                    | 21                    | 0  |  | None            |

**CEDAR HILLS REGIONAL LANDFILL**

**Landfill Gas Compliance Probes**

**March 2021 Monitoring Data**

| <b>Location ID</b> | <b>Date/Time</b> | <b>CH4<br/>[% Vol]</b> | <b>CO2<br/>[% Vol]</b> | <b>O2<br/>[% Vol]</b> | <b>Lower<br/>Explosive<br/>Limit<br/>(% LEL)</b> | <b>Static<br/>Pressure<br/>(in INWC)</b> | <b>Comments</b> |
|--------------------|------------------|------------------------|------------------------|-----------------------|--|--|-----------------|
| ATC-1D             | 3/10/2021 9:43   | 0.0                    | 0.5                    | 16.4                  | 0  | -11.6                                    | None            |
| ATC-1S             | 3/10/2021 9:42   | 0.0                    | 0.2                    | 20.6                  | 0  | -0.04                                    | None            |
| ATC-6D             | 3/10/2021 11:02  | 0.0                    | 1.0                    | 1.9                   | 0  | 2.06                                     | None            |
| ATC-6S             | 3/10/2021 11:00  | 0.0                    | 0.2                    | 19.8                  | 0  | -0.06                                    | None            |
| ATC-8D             | 3/10/2021 10:51  | 0.0                    | 2.6                    | 11.7                  | 0  | 0.02                                     | None            |
| ATC-8S             | 3/10/2021 10:50  | 0.0                    | 0.5                    | 17.3                  | 0  | -0.59                                    | None            |
| GP-11A             | 3/10/2021 9:20   | 0.0                    | 0.9                    | 19.8                  | 0  | 0.02                                     | None            |
| GP-11B             | 3/10/2021 9:21   | 0.0                    | 0.8                    | 11.4                  | 0  | 0.03                                     | None            |
| GP-11C             | 3/10/2021 9:23   | 0.0                    | 0.3                    | 8.8                   | 0  | -0.11                                    | None            |
| GP-11D             | 3/10/2021 9:24   | 0.0                    | 0.2                    | 20.6                  | 0  | 0.34                                     | None            |
| GP-12A             | 3/10/2021 9:58   | 0.0                    | 0.2                    | 21.0                  | 0  | -0.04                                    | None            |
| GP-12B             | 3/10/2021 9:59   | 0.0                    | 0.2                    | 21.0                  | 0  | -0.03                                    | None            |
| GP-12C             | 3/10/2021 10:00  | 0.0                    | 0.3                    | 18.3                  | 0  | -15.6                                    | None            |
| GP-12D             | 3/10/2021 10:01  | 0.0                    | 0.7                    | 6.6                   | 0  | 0.72                                     | None            |
| GP-13A             | 3/10/2021 9:48   | 0.0                    | 0.2                    | 20.7                  | 0  | -0.08                                    | None            |
| GP-13B             | 3/10/2021 9:49   | 0.0                    | 0.2                    | 20.7                  | 0  | 0.01                                     | None            |
| GP-13C             | 3/10/2021 9:51   | 0.0                    | 0.2                    | 20.9                  | 0  | 0  | None            |
| GP-13D             | 3/10/2021 9:52   | 0.0                    | 0.2                    | 20.9                  | 0  | 0.01                                     | None            |
| GP-14A             | 3/10/2021 10:08  | 0.0                    | 0.2                    | 18.4                  | 0  | -0.02                                    | None            |
| GP-14B             | 3/10/2021 10:09  | 0.0                    | 0.2                    | 21.0                  | 0  | -0.11                                    | None            |
| GP-15A             | 3/10/2021 10:35  | 0.0                    | 0.3                    | 20.3                  | 0  | -0.05                                    | None            |
| GP-15C             | 3/10/2021 10:36  | 0.0                    | 0.9                    | 16.9                  | 0  | -0.04                                    | None            |
| GP-15D             | 3/10/2021 10:37  | 0.0                    | 0.2                    | 20.1                  | 0  | -1.92                                    | None            |
| GP-16A             | 3/10/2021 10:54  | 0.0                    | 0.2                    | 19.6                  | 0  | 0.04                                     | None            |
| GP-16B             | 3/10/2021 10:55  | 0.0                    | 0.3                    | 18.3                  | 0  | -0.08                                    | None            |
| GP-16C             | 3/10/2021 10:57  | 0.0                    | 0.4                    | 18.3                  | 0  | 0.15                                     | None            |
| GP-17A             | 3/10/2021 13:11  | 0.0                    | 0.2                    | 19.0                  | 0  | -10.07                                   | None            |
| GP-17B             | 3/10/2021 13:12  | 0.0                    | 0.9                    | 15.5                  | 0  | 0.19                                     | None            |
| GP-17C             | 3/10/2021 13:13  | 0.0                    | 0.2                    | 19.1                  | 0  | 0.25                                     | None            |
| GP-18A             | 3/10/2021 13:16  | 0.0                    | 0.3                    | 19.2                  | 0  | -5.69                                    | None            |
| GP-18B             | 3/10/2021 13:17  | 0.0                    | 0.4                    | 12.8                  | 0  | 0.05                                     | None            |
| GP-18C             | 3/10/2021 13:19  | 0.0                    | 0.3                    | 15.3                  | 0  | 0.34                                     | None            |
| GP-19A             | 3/10/2021 13:22  | 0.0                    | 0.1                    | 19.7                  | 0  | 0  | None            |
| GP-19B             | 3/10/2021 13:23  | 0.0                    | 0.7                    | 14.9                  | 0  | 0  | None            |
| GP-19C             | 3/10/2021 13:25  | 0.0                    | 0.1                    | 19.7                  | 0  | -0.03                                    | None            |
| GP-20A             | 3/10/2021 13:28  | 0.0                    | 0.1                    | 19.9                  | 0  | 0.76                                     | None            |
| GP-20B             | 3/10/2021 13:29  | 0.0                    | 0.4                    | 12.8                  | 0  | -0.03                                    | None            |
| GP-20C             | 3/10/2021 13:30  | 0.0                    | 0.3                    | 14.6                  | 0  | -0.18                                    | None            |
| GP-21A             | 3/10/2021 13:33  | 0.0                    | 0.2                    | 19.9                  | 0  | -0.11                                    | None            |
| GP-21B             | 3/10/2021 13:34  | 0.0                    | 0.2                    | 8.8                   | 0  | -0.14                                    | None            |
| GP-21C             | 3/10/2021 13:35  | 0.0                    | 0.2                    | 11.4                  | 0  | -1.86                                    | None            |



**CEDAR HILLS REGIONAL LANDFILL**

**Landfill Gas Compliance Probes**

**March 2021 Monitoring Data**

| <b>Location ID</b> | <b>Date/Time</b> | <b>CH4<br/>[% Vol]</b> | <b>CO2<br/>[% Vol]</b> | <b>O2<br/>[% Vol]</b> | <b>Lower<br/>Explosive<br/>Limit<br/>(% LEL)</b> | <b>Static<br/>Pressure<br/>(in INWC)</b> | <b>Comments</b> |
|--------------------|------------------|------------------------|------------------------|-----------------------|--|--|-----------------|
| GP-22A             | 3/10/2021 13:39  | 0.0                    | 0.3                    | 19.9                  | 0  | -13.14                                   | None            |
| GP-22C             | 3/10/2021 13:40  | 0.0                    | 0.8                    | 2.5                   | 0  | 0.38                                     | None            |
| GP-23A             | 3/10/2021 13:46  | 0.0                    | 0.1                    | 19.9                  | 0  | 0.02                                     | None            |
| GP-23B             | 3/10/2021 13:47  | 0.0                    | 0.1                    | 20.1                  | 0  | -2.82                                    | None            |
| GP-23C             | 3/10/2021 13:48  | 0.0                    | 0.1                    | 20.2                  | 0  | -1.56                                    | None            |
| GP-24A             | 3/10/2021 13:54  | 0.0                    | 4.8                    | 7.8                   | 0  | 0.04                                     | None            |
| GP-24B             | 3/10/2021 13:55  | 0.0                    | 0.6                    | 17.9                  | 0  | 0.01                                     | None            |
| GP-25              | 3/10/2021 13:58  | 0.0                    | 2.2                    | 16.3                  | 0  | 0.05                                     | None            |
| GP-26              | 3/10/2021 14:03  | 0.0                    | 1.0                    | 17.8                  | 0  | 0.02                                     | None            |
| GP-27              | 3/10/2021 14:07  | 0.0                    | 6.6                    | 8.5                   | 0  | 0.06                                     | None            |
| GP-29A             | 3/10/2021 14:12  | 0.0                    | 4.0                    | 12.9                  | 0  | 0.08                                     | None            |
| GP-29B             | 3/10/2021 14:14  | 0.0                    | 0.9                    | 19.5                  | 0  | 0.06                                     | None            |
| GP-30A             | 3/10/2021 7:26   | 0.0                    | 2.3                    | 18.1                  | 0  | 0.46                                     | None            |
| GP-30B             | 3/10/2021 7:28   | 0.0                    | 0.9                    | 19.7                  | 0  | -0.62                                    | None            |
| GP-31A             | 3/10/2021 7:32   | 0.0                    | 0.2                    | 20.5                  | 0  | -16.42                                   | None            |
| GP-31B             | 3/10/2021 7:34   | 0.0                    | 0.5                    | 15.2                  | 0  | 0.59                                     | None            |
| GP-31C             | 3/10/2021 7:36   | 0.0                    | 0.3                    | 20.5                  | 0  | -2.62                                    | None            |
| GP-32A             | 3/10/2021 7:39   | 0.0                    | 0.9                    | 18.9                  | 0  | -0.01                                    | None            |
| GP-32B             | 3/10/2021 7:41   | 0.0                    | 0.3                    | 20.8                  | 0  | -0.02                                    | None            |
| GP-32C             | 3/10/2021 7:43   | 0.0                    | 0.4                    | 20.8                  | 0  | -0.01                                    | None            |
| GP-33A             | 3/10/2021 8:01   | 0.0                    | 0.3                    | 20.2                  | 0  | -0.01                                    | None            |
| GP-33B             | 3/10/2021 8:03   | 0.0                    | 0.2                    | 20.1                  | 0  | 0  | None            |
| GP-33C             | 3/10/2021 8:05   | 0.0                    | 0.2                    | 20.3                  | 0  | -0.89                                    | None            |
| GP-34A             | 3/10/2021 8:07   | 0.0                    | 0.2                    | 20.3                  | 0  | 13.8                                     | None            |
| GP-34B             | 3/10/2021 8:09   | 0.0                    | 0.5                    | 14.5                  | 0  | 0.03                                     | None            |
| GP-34C             | 3/10/2021 8:10   | 0.0                    | 0.2                    | 11.3                  | 0  | 0.04                                     | None            |
| GP-35A             | 3/10/2021 8:14   | 0.0                    | 2.0                    | 18.7                  | 0  | -4.91                                    | None            |
| GP-35B             | 3/10/2021 8:16   | 0.0                    | 0.2                    | 20.5                  | 0  | -0.05                                    | None            |
| GP-35C             | 3/10/2021 8:17   | 0.0                    | 0.2                    | 19.2                  | 0  | 0.01                                     | None            |
| GP-36A             | 3/10/2021 8:21   | 0.0                    | 0.3                    | 17.4                  | 0  | 0.02                                     | None            |
| GP-36B             | 3/10/2021 8:22   | 0.0                    | 0.3                    | 16.0                  | 0  | 0.01                                     | None            |
| GP-36C             | 3/10/2021 8:23   | 0.0                    | 0.7                    | 13.8                  | 0  | 0.82                                     | None            |
| GP-37A             | 3/10/2021 8:27   | 0.0                    | 0.4                    | 15.2                  | 0  | -0.6                                     | None            |
| GP-37B             | 3/10/2021 8:28   | 0.0                    | 0.3                    | 20.8                  | 0  | -0.53                                    | None            |
| GP-37C             | 3/10/2021 8:30   | 0.0                    | 0.8                    | 1.8                   | 0  | 0.55                                     | None            |
| GP-39              | 3/10/2021 8:39   | 0.0                    | 1.5                    | 17.4                  | 0  | -0.25                                    | None            |
| GP-40              | 3/10/2021 8:44   | 0.0                    | 0.2                    | 19.1                  | 0  | -0.03                                    | None            |
| GP-41A             | 3/10/2021 8:48   | 0.0                    | 0.2                    | 21.0                  | 0  | 0  | None            |
| GP-41B             | 3/10/2021 8:49   | 0.0                    | 0.2                    | 21.0                  | 0  | 0.15                                     | None            |
| GP-41C             | 3/10/2021 8:50   | 0.0                    | 0.2                    | 21.0                  | 0  | 0  | None            |
| GP-42A             | 3/10/2021 8:54   | 0.0                    | 0.2                    | 21.0                  | 0  | -8.14                                    | None            |

**CEDAR HILLS REGIONAL LANDFILL****Landfill Gas Compliance Probes****March 2021 Monitoring Data**

| <b>Location ID</b> | <b>Date/Time</b> | <b>CH4<br/>[% Vol]</b> | <b>CO2<br/>[% Vol]</b> | <b>O2<br/>[% Vol]</b> | <b>Lower<br/>Explosive<br/>Limit<br/>(% LEL)</b> | <b>Static<br/>Pressure<br/>(in INWC)</b> | <b>Comments</b> |
|--------------------|------------------|------------------------|------------------------|-----------------------|--|--|-----------------|
| GP-42B             | 3/10/2021 8:55   | 0.0                    | 0.9                    | 16.7                  | 0  | -0.12                                    | None            |
| GP-43A             | 3/10/2021 8:58   | 0.0                    | 0.7                    | 16.5                  | 0  | -0.91                                    | None            |
| GP-43B             | 3/10/2021 8:59   | 0.0                    | 0.2                    | 21.0                  | 0  | -0.27                                    | None            |
| GP-43C             | 3/10/2021 9:01   | 0.0                    | 0.3                    | 17.7                  | 0  | -0.04                                    | None            |
| GP-44A             | 3/10/2021 9:06   | 0.0                    | 0.2                    | 21.0                  | 0  | -0.1                                     | None            |
| GP-44B             | 3/10/2021 9:08   | 0.0                    | 1.1                    | 8.7                   | 0  | 0.57                                     | None            |
| GP-44C             | 3/10/2021 9:09   | 0.0                    | 0.2                    | 21.0                  | 0  | -0.06                                    | None            |
| GP-45D             | 3/10/2021 9:18   | 0.0                    | 0.2                    | 19.1                  | 0  | 0.52                                     | None            |
| GP-45I             | 3/10/2021 9:17   | 0.0                    | 0.2                    | 17.4                  | 0  | 0.04                                     | None            |
| GP-45S             | 3/10/2021 9:16   | 0.0                    | 0.2                    | 20.6                  | 0  | -0.02                                    | None            |



## Interior Probes

**CEDAR HILLS REGIONAL LANDFILL**  
**Landfill Gas Interior Probes**  
**January 2021 Monitoring Data**

| <b>Location ID</b> | <b>Date/Time</b> | <b>CH4<br/>(% Vol)</b> | <b>CO2<br/>(% Vol)</b> | <b>O2<br/>(% Vol)</b> | <b>Lower<br/>Explosive<br/>Limit<br/>(% LEL)</b> | <b>Static<br/>Pressure<br/>(in INWC)</b> | <b>Comments</b> |
|--------------------|------------------|------------------------|------------------------|-----------------------|--|--|-----------------|
| ATC-03D            | 1/13/2021 12:44  | 0                      | 2.8                    | 17.9                  | 0  | -2.51                                    | H2O             |
| ATC-03S            | 1/13/2021 12:42  | 0                      | 1.7                    | 11.8                  | 0  | -5.34                                    | None            |
| GP-1A              | 1/13/2021 23:10  | 0.0                    | 0.1                    | 21.0                  | 0.0  | 0.01                                     | None            |
| GP-1B              | 1/13/2021 23:11  | 0.0                    | 0.1                    | 21.0                  | 0.0  | -0.02                                    | None            |
| GP-2A              | 1/13/2021 23:28  | 0.0                    | 1.8                    | 19.0                  | 0.0  | -0.01                                    | None            |
| GP-2B              | 1/13/2021 23:30  | 0.0                    | 0.2                    | 21.0                  | 0.0  | -0.04                                    | None            |
| GP-3               | 1/13/2021 23:42  | 0.0                    | 0.4                    | 21.0                  | 0.0  | -0.04                                    | None            |
| GP-46D             | 1/13/2021 23:49  | 0.0                    | 0.1                    | 21.0                  | 0.0  | -5.11                                    | None            |
| GP-46I             | 1/13/2021 23:47  | 0.0                    | 0.1                    | 21.0                  | 0.0  | 1.71                                     | None            |
| GP-46S             | 1/13/2021 23:46  | 0.0                    | 0.1                    | 21.0                  | 0.0  | 0.9                                      | None            |
| GP-47D             | 1/13/2021 15:25  | 0.4                    | 0.6                    | 10                    | 8  | 9.03                                     | None            |
| GP-47I             | 1/13/2021 15:24  | 51.9                   | 22.7                   | 0.3                   | >>>>   | -6.73                                    | None            |
| GP-47S             | 1/13/2021 15:22  | 0                      | 0.1                    | 20.6                  | 0  | -6.89                                    | None            |
| GP-48D             | 1/13/2021 23:56  | 0.0                    | 0.1                    | 21.0                  | 0.0  | -6.04                                    | None            |
| GP-48I             | 1/13/2021 23:54  | 0.0                    | 0.3                    | 20.9                  | 0.0  | 0.04                                     | None            |
| GP-48S             | 1/13/2021 23:53  | 0.0                    | 0.1                    | 21.0                  | 0.0  | 0.01                                     | None            |
| GP-4A              | 1/13/2021 23:32  | 0.0                    | 0.1                    | 21.0                  | 0.0  | -0.04                                    | None            |
| GP-4B              | 1/13/2021 23:34  | 0.0                    | 0.1                    | 21.0                  | 0.0  | -0.01                                    | None            |
| GP-52              | 1/13/2021 11:15  | 0.2                    | 0.2                    | 20.1                  | 4  | -0.07                                    | Blocked         |
| GP-53              | 1/13/2021 11:17  | 0.7                    | 1.2                    | 16.9                  | 14   | -0.58                                    | None            |
| GP-54              | 1/13/2021 11:18  | 0.2                    | 0.1                    | 20.4                  | 4  | -0.18                                    | None            |
| GP-55              | 1/13/2021 22:59  | 0.0                    | 0.5                    | 21.0                  | 0.0  | -0.48                                    | None            |
| GP-56              | 1/13/2021 23:00  | 0.0                    | 0.9                    | 21.0                  | 0.0  | 0.05                                     | None            |
| GP-57              | 1/13/2021 22:53  | 28.8                   | 15.6                   | 8.2                   | >>>>   | -16.2                                    | None            |
| GP-58              | 1/13/2021 22:55  | 0.2                    | 21                     | 2                     | 4  | 21.65                                    | None            |
| GP-59              | 1/13/2021 22:49  | 0                      | 0.1                    | 21                    | 0  | -2.56                                    | None            |
| GP-5A              | 1/13/2021 12:32  | 0                      | 0.4                    | 14.4                  | 0  | -5.44                                    | None            |
| GP-5BA             | 1/13/2021 12:34  | 0.0                    | 0.5                    | 19.1                  | 0.0  | -0.05                                    | None            |
| GP-5BB             | 1/13/2021 12:35  | 0.0                    | 0.1                    | 20.4                  | 0.0  | -5.44                                    | None            |
| GP-5BC             | 1/13/2021 12:37  | 0.0                    | 0.1                    | 20.4                  | 0.0  | -5.37                                    | None            |
| GP-5BD             | 1/13/2021 12:38  | 0                      | 0.1                    | 20.5                  | 0  | -5.82                                    | None            |
| GP-60              | 1/13/2021 22:51  | 0                      | 0.1                    | 21                    | 0  | 0.05                                     | None            |
| GP-61              | 1/13/2021 22:38  | 0                      | 0.1                    | 20.8                  | 0  | -5.24                                    | None            |
| GP-62              | 1/13/2021 22:40  | 1                      | 7.5                    | 11.8                  | 20   | 0.03                                     | None            |
| GP-6A              | 1/13/2021 23:14  | 0                      | 0.1                    | 21                    | 0  | -7.08                                    | None            |
| GP-6B              | 1/13/2021 23:16  | 0                      | 0.1                    | 21                    | 0  | -6.68                                    | None            |

**CEDAR HILLS REGIONAL LANDFILL**  
**Landfill Gas Interior Probes**  
**January 2021 Monitoring Data**

| <b>Location ID</b> | <b>Date/Time</b> | <b>CH4<br/>(% Vol)</b> | <b>CO2<br/>(% Vol)</b> | <b>O2<br/>(% Vol)</b> | <b>Lower<br/>Explosive<br/>Limit<br/>(% LEL)</b> | <b>Static<br/>Pressure<br/>(in INWC)</b> | <b>Comments</b> |
|--------------------|------------------|------------------------|------------------------|-----------------------|--|--|-----------------|
| GP-6C              | 1/13/2021 23:17  | 0                      | 0.1                    | 21                    | 0  | -6.62                                    | None            |
| GP-6D              | 1/13/2021 23:19  | 0                      | 0.1                    | 21                    | 0  | -7.49                                    | None            |
| GP-6E              | 1/13/2021 23:20  | 0                      | 0.1                    | 21                    | 0  | -6.65                                    | None            |
| GP-6F              | 1/13/2021 23:22  | 0                      | 0.1                    | 21                    | 0  | -4.65                                    | None            |
| GP-6G              | 1/13/2021 23:24  | 0                      | 0.1                    | 21                    | 0  | -6.68                                    | None            |
| GP-6H              | 1/13/2021 23:25  | 0.0                    | 0.1                    | 21.0                  | 0.0  | -7.53                                    | None            |
| GP-7               | 1/13/2021 23:08  | 0.0                    | 0.1                    | 21.0                  | 0.0  | -7.32                                    | None            |
| GP-8               | 1/13/2021 23:03  | 0.0                    | 0.1                    | 21.0                  | 0.0  | -7.18                                    | None            |
| GP-9               | 1/13/2021 22:44  | 0.0                    | 0.1                    | 21.0                  | 0.0  | -7.28                                    | None            |
| GP-B4-1            | 1/13/2021 23:38  | 0.0                    | 3.1                    | 17.7                  | 0.0  | -7.88                                    | None            |
| GP-B4-2            | 1/13/2021 23:40  | 0.0                    | 0.1                    | 21.0                  | 0.0  | -5.89                                    | None            |



**CEDAR HILLS REGIONAL LANDFILL**  
**Landfill Gas Interior Probes**  
**February 2021 Monitoring Data**

| <b>Location ID</b> | <b>Date/Time</b> | <b>CH4<br/>(% Vol)</b> | <b>CO2<br/>(% Vol)</b> | <b>O2<br/>(% Vol)</b> | <b>Lower<br/>Explosive<br/>Limit<br/>(% LEL)</b> | <b>Static<br/>Pressure<br/>(in INWC)</b> | <b>Comments</b> |
|--------------------|------------------|------------------------|------------------------|-----------------------|--|--|-----------------|
| ATC-3D             | 2/11/2021 13:28  | 0.0                    | 0.2                    | 21.0                  | 0.0  | -0.18                                    | None            |
| ATC-3S             | 2/11/2021 13:27  | 0.0                    | 1.8                    | 11.7                  | 0.0  | -0.06                                    | None            |
| GP-1A              | 2/10/2021 21:39  | 0.0                    | 0.1                    | 21.0                  | 0  | 0.07                                     | None            |
| GP-1B              | 2/10/2021 21:41  | 0.0                    | 0.1                    | 21.0                  | 0  | 0.06                                     | None            |
| GP-2A              | 2/10/2021 22:05  | 0.0                    | 2.6                    | 19.5                  | 0  | -0.06                                    | None            |
| GP-2B              | 2/10/2021 22:07  | 0.0                    | 0.1                    | 21.0                  | 0  | -0.05                                    | None            |
| GP-3               | 2/10/2021 22:29  | 0.0                    | 0.7                    | 21.0                  | 0  | -0.02                                    | None            |
| GP-46D             | 2/10/2021 22:38  | 0.0                    | 0.1                    | 21.0                  | 0  | -0.73                                    | None            |
| GP-46I             | 2/10/2021 22:36  | 0.0                    | 0.1                    | 21.0                  | 0  | -0.66                                    | None            |
| GP-46S             | 2/10/2021 22:34  | 0.0                    | 0.2                    | 19.8                  | 0  | -0.13                                    | None            |
| GP-47D             | 2/11/2021 14:41  | 0.0                    | 1.1                    | 17.9                  | 0.0  | 0.04                                     | None            |
| GP-47I             | 2/11/2021 14:40  | 60.3                   | 22.8                   | 0.1                   | >>>>>  | 1.16                                     | None            |
| GP-47S             | 2/11/2021 14:38  | 0.0                    | 0.4                    | 21.0                  | 0.0  | 1.20                                     | None            |
| GP-48D             | 2/10/2021 22:49  | 0.0                    | 0.1                    | 21.0                  | 0  | -1.1                                     | None            |
| GP-48I             | 2/10/2021 22:48  | 0.0                    | 0.3                    | 21.0                  | 0  | -0.14                                    | None            |
| GP-48S             | 2/10/2021 22:46  | 0.0                    | 0.3                    | 20.3                  | 0  | -0.09                                    | None            |
| GP-4A              | 2/10/2021 22:15  | 0.0                    | 0.1                    | 21.0                  | 0  | -0.02                                    | None            |
| GP-4B              | 2/10/2021 22:17  | 0.0                    | 0.2                    | 21.0                  | 0  | 0.01                                     | None            |
| GP-52              | 2/11/2021 11:14  | 0.0                    | 0.3                    | 21.0                  | 0.0  | -13.70                                   | Blocked         |
| GP-53              | 2/11/2021 11:16  | 0.0                    | 1.6                    | 17.1                  | 0.0  | 0.03                                     | None            |
| GP-54              | 2/11/2021 11:17  | 0.0                    | 0.2                    | 21.0                  | 0.0  | 0.00                                     | None            |
| GP-55              | 2/10/2021 21:21  | 0.0                    | 0.2                    | 21.0                  | 0  | -0.23                                    | None            |
| GP-56              | 2/10/2021 21:19  | 0.0                    | 0.6                    | 21.0                  | 0  | -0.01                                    | None            |
| GP-57              | 2/10/2021 21:13  | 36.5                   | 17.7                   | 9.8                   | >>>>   | -10.91                                   | None            |
| GP-58              | 2/10/2021 21:10  | 0.0                    | 19.5                   | 2.3                   | 0  | -14.72                                   | H2O             |
| GP-59              | 2/10/2021 21:05  | 0.0                    | 0.1                    | 21.0                  | 0  | -0.22                                    | None            |
| GP-5A              | 2/11/2021 13:15  | 0.0                    | 0.7                    | 12.9                  | 0.0  | -0.13                                    | None            |
| GP-5BA             | 2/11/2021 13:17  | 0.0                    | 0.4                    | 20.9                  | 0.0  | -16.43                                   | None            |
| GP-5BB             | 2/11/2021 13:19  | 0.0                    | 0.2                    | 21.0                  | 0.0  | -0.18                                    | None            |
| GP-5BC             | 2/11/2021 13:20  | 0.0                    | 0.2                    | 21.0                  | 0.0  | -0.12                                    | None            |
| GP-5BD             | 2/11/2021 13:22  | 0.0                    | 0.2                    | 21.0                  | 0.0  | 0.11                                     | None            |
| GP-60              | 2/10/2021 21:02  | 0.0                    | 0.1                    | 21.0                  | 0  | 0.07                                     | None            |
| GP-61              | 2/10/2021 20:50  | 0.0                    | 0.1                    | 20.7                  | 0  | -0.64                                    | None            |
| GP-62              | 2/10/2021 20:48  | 0.0                    | 6.0                    | 16.5                  | 0  | 0.04                                     | None            |
| GP-6A              | 2/10/2021 21:48  | 0.0                    | 0.1                    | 21.0                  | 0  | -1.83                                    | None            |
| GP-6B              | 2/10/2021 21:50  | 0.0                    | 0.1                    | 21.0                  | 0  | -1.13                                    | None            |

**CEDAR HILLS REGIONAL LANDFILL**  
**Landfill Gas Interior Probes**  
**February 2021 Monitoring Data**

| <b>Location ID</b> | <b>Date/Time</b> | <b>CH4<br/>(% Vol)</b> | <b>CO2<br/>(% Vol)</b> | <b>O2<br/>(% Vol)</b> | <b>Lower<br/>Explosive<br/>Limit<br/>(% LEL)</b> | <b>Static<br/>Pressure<br/>(in INWC)</b> | <b>Comments</b> |
|--------------------|------------------|------------------------|------------------------|-----------------------|--|--|-----------------|
| GP-6C              | 2/10/2021 21:51  | 0.0                    | 0.1                    | 21.0                  | 0  | -1.15                                    | None            |
| GP-6D              | 2/10/2021 21:53  | 0.0                    | 0.1                    | 21.0                  | 0  | -1.75                                    | None            |
| GP-6E              | 2/10/2021 21:55  | 0.0                    | 0.1                    | 21.0                  | 0  | -1.23                                    | None            |
| GP-6F              | 2/10/2021 21:57  | 0.0                    | 0.1                    | 21.0                  | 0  | -1.24                                    | None            |
| GP-6G              | 2/10/2021 21:58  | 0.1                    | 0.1                    | 21.0                  | 2  | -1.29                                    | None            |
| GP-6H              | 2/10/2021 22:00  | 0.1                    | 0.1                    | 21.0                  | 2  | -1.81                                    | None            |
| GP-7               | 2/10/2021 21:35  | 0.0                    | 0.1                    | 21.0                  | 0  | -1.07                                    | None            |
| GP-8               | 2/10/2021 21:30  | 0.0                    | 0.1                    | 21.0                  | 0  | -1.26                                    | None            |
| GP-9               | 2/10/2021 20:57  | 0.0                    | 0.1                    | 20.8                  | 0  | -1.35                                    | None            |
| GP-B4-1            | 2/10/2021 22:23  | 0.0                    | 3.2                    | 18.4                  | 0  | -1.93                                    | None            |
| GP-B4-2            | 2/10/2021 22:25  | 0.0                    | 1.5                    | 16.4                  | 0  | -0.94                                    | None            |

**CEDAR HILLS REGIONAL LANDFILL**  
**Landfill Gas Interior Probes**  
**March 2021 Monitoring Data**

| <b>Location ID</b> | <b>Date/Time</b> | <b>CH4<br/>(% Vol)</b> | <b>CO2<br/>(% Vol)</b> | <b>O2<br/>(% Vol)</b> | <b>Lower<br/>Explosive<br/>Limit<br/>(% LEL)</b> | <b>Static<br/>Pressure<br/>(in INWC)</b> | <b>Comments</b> |
|--------------------|------------------|------------------------|------------------------|-----------------------|--|--|-----------------|
| ATC-3D             | 3/10/2021 10:27  | 0.0                    | 0.9                    | 20.1                  | 0  | -1.81                                    | None            |
| ATC-3S             | 3/10/2021 10:26  | 0.0                    | 1.7                    | 9.3                   | 0  | -1.32                                    | None            |
| GP-1A              | 3/10/2021 22:57  | 0.0                    | 0.2                    | 21.0                  | 0.0  | -0.05                                    | None            |
| GP-1B              | 3/10/2021 22:59  | 0.0                    | 0.2                    | 21.0                  | 0.0  | -0.01                                    | None            |
| GP-2A              | 3/10/2021 23:49  | 0.0                    | 4.1                    | 13.7                  | 0.0  | 0.06                                     | None            |
| GP-2B              | 3/10/2021 23:51  | 0.0                    | 0.2                    | 21.0                  | 0.0  | 0.07                                     | None            |
| GP-3               | 3/10/2021 23:28  | 0.0                    | 6.6                    | 10.2                  | 0.0  | -0.04                                    | None            |
| GP-46D             | 3/10/2021 23:34  | 0.0                    | 0.2                    | 21.0                  | 0.0  | -1.60                                    | None            |
| GP-46I             | 3/10/2021 23:32  | 16.0                   | 2.0                    | 0.7                   | >>>>   | -0.03                                    | None            |
| GP-46S             | 3/10/2021 23:31  | 0.0                    | 0.3                    | 19.6                  | 0.0  | 0.72                                     | None            |
| GP-47D             | 3/10/2021 11:19  | 0.1                    | 1.0                    | 17.3                  | 2  | 0.01                                     | None            |
| GP-47I             | 3/10/2021 11:17  | 58.5                   | 22.5                   | 0.0                   | >>>>   | 0.41                                     | None            |
| GP-47S             | 3/10/2021 11:16  | 53.2                   | 19.0                   | 0.0                   | >>>>   | 0.56                                     | None            |
| GP-48D             | 3/10/2021 23:42  | 0.0                    | 0.2                    | 21.0                  | 0.0  | -0.80                                    | None            |
| GP-48I             | 3/10/2021 23:40  | 0.1                    | 0.3                    | 21.0                  | 2.0  | 0.01                                     | None            |
| GP-48S             | 3/10/2021 23:38  | 0.1                    | 0.6                    | 19.1                  | 2.0  | -0.03                                    | None            |
| GP-4A              | 3/10/2021 23:20  | 0.0                    | 0.2                    | 21.0                  | 0.0  | -0.07                                    | None            |
| GP-4B              | 3/10/2021 23:22  | 0.0                    | 0.2                    | 21.0                  | 0.0  | -0.06                                    | None            |
| GP-52              | 3/10/2021 11:25  | 0.2                    | 0.8                    | 17.0                  | 4  | -19.98                                   | None            |
| GP-53              | 3/10/2021 11:27  | 0.2                    | 1.2                    | 16.8                  | 4  | 0.02                                     | None            |
| GP-54              | 3/10/2021 11:24  | 0.0                    | 2.5                    | 15.5                  | 0  | 0.03                                     | None            |
| GP-55              | 3/10/2021 22:47  | 0.7                    | 1.1                    | 20.8                  | 14.0   | -0.02                                    | None            |
| GP-56              | 3/10/2021 22:49  | 0.0                    | 0.4                    | 21.0                  | 0.0  | -0.03                                    | None            |
| GP-57              | 3/10/2021 22:42  | 28.1                   | 15.0                   | 9.1                   | >>>>   | -11.54                                   | None            |
| GP-58              | 3/10/2021 22:44  | 0.1                    | 2.8                    | 20.2                  | 2.0  | -13.99                                   | None            |
| GP-59              | 3/10/2021 22:36  | 0.0                    | 0.3                    | 21.0                  | 0.0  | -0.50                                    | None            |
| GP-5A              | 3/10/2021 10:16  | 0.0                    | 0.2                    | 20.7                  | 0  | -0.05                                    | None            |
| GP-5BA             | 3/10/2021 10:18  | 0.0                    | 0.4                    | 20.1                  | 0  | -0.04                                    | None            |
| GP-5BB             | 3/10/2021 10:19  | 0.0                    | 1.6                    | 14.0                  | 0  | -0.43                                    | None            |
| GP-5BC             | 3/10/2021 10:21  | 0.0                    | 1.3                    | 13.8                  | 0  | -0.17                                    | None            |
| GP-5BD             | 3/10/2021 10:22  | 0.0                    | 0.9                    | 12.4                  | 0  | -0.09                                    | None            |
| GP-60              | 3/10/2021 22:38  | 0.0                    | 0.2                    | 21.0                  | 0.0  | -0.04                                    | None            |
| GP-61              | 3/10/2021 22:26  | 0.0                    | 0.2                    | 20.7                  | 0.0  | -0.63                                    | None            |
| GP-62              | 3/10/2021 22:28  | 0.0                    | 4.2                    | 17.7                  | 0.0  | 0.02                                     | None            |
| GP-6A              | 3/10/2021 23:05  | 0.0                    | 0.2                    | 21.0                  | 0.0  | -1.15                                    | None            |
| GP-6B              | 3/10/2021 23:06  | 0.0                    | 0.4                    | 21.0                  | 0.0  | -1.49                                    | None            |

**CEDAR HILLS REGIONAL LANDFILL**  
**Landfill Gas Interior Probes**  
**March 2021 Monitoring Data**

| <b>Location ID</b> | <b>Date/Time</b> | <b>CH4<br/>(% Vol)</b> | <b>CO2<br/>(% Vol)</b> | <b>O2<br/>(% Vol)</b> | <b>Lower<br/>Explosive<br/>Limit<br/>(% LEL)</b> | <b>Static<br/>Pressure<br/>(in INWC)</b> | <b>Comments</b> |
|--------------------|------------------|------------------------|------------------------|-----------------------|--|--|-----------------|
| GP-6C              | 3/10/2021 23:08  | 0.0                    | 0.4                    | 20.5                  | 0.0  | -1.49                                    | None            |
| GP-6D              | 3/10/2021 23:09  | 0.0                    | 0.2                    | 21.0                  | 0.0  | -1.96                                    | None            |
| GP-6E              | 3/10/2021 23:11  | 0.0                    | 1.0                    | 16.2                  | 0.0  | -1.49                                    | None            |
| GP-6F              | 3/10/2021 23:12  | 0.0                    | 0.8                    | 17.6                  | 0.0  | -1.54                                    | None            |
| GP-6G              | 3/10/2021 23:14  | 0.0                    | 0.2                    | 21.0                  | 0.0  | -0.84                                    | None            |
| GP-6H              | 3/10/2021 23:16  | 0.0                    | 0.2                    | 21.0                  | 0.0  | -0.79                                    | None            |
| GP-7               | 3/10/2021 22:54  | 0.0                    | 0.2                    | 21.0                  | 0.0  | -1.68                                    | None            |
| GP-8               | 3/10/2021 22:51  | 0.0                    | 0.2                    | 21.0                  | 0.0  | -1.77                                    | None            |
| GP-9               | 3/10/2021 22:32  | 0.0                    | 0.4                    | 20.2                  | 0.0  | -1.71                                    | None            |
| GP-B4-1            | 3/10/2021 23:25  | 0.0                    | 3.0                    | 18.4                  | 0.0  | -2.44                                    | None            |
| GP-B4-2            | 3/10/2021 23:26  | 0.0                    | 2.4                    | 19.6                  | 0.0  | -1.61                                    | None            |



## Migration Probes

**CEDAR HILLS REGIONAL LANDFILL**  
**West Perimeter Landfill Gas Migration Control Probes**  
**First Quarter 2021 Monitoring Data**

| Probe ID   | Date           | Time     | Barometric        |             |             | Static     |                     | Comments |
|------------|----------------|----------|-------------------|-------------|-------------|------------|---------------------|----------|
|            |                |          | Pressure<br>in Hg | CH4<br>%vol | CO2<br>%vol | O2<br>%vol | Pressure<br>in INWC |          |
| MGPW 1700  | 1/10/2021 0:00 | 12:28pm  | 30.1              | 0.0         | 0.1         | 21         | 0                   |          |
| MGPW 1700  | 1/23/2021 0:00 | 12:10pm  | 30.0              | 0.0         | 0.7         | 19.40      | -0.16               |          |
| MGPW 1700  | 2/11/2021 0:00 | 3:10pm   | 29.9              | 0.0         | 0.2         | 21.00      | 0.02                |          |
| MGPW 1700  | 2/24/2021 0:00 | 5:10pm   | 30.4              | 0.0         | 0.2         | 21.00      | -0.02               |          |
| MGPW 1700  | 3/11/2021 0:00 | 4:10 PM  | 30.2              | 0.0         | 0.1         | 20.00      | 0.03                |          |
| MGPW 1700  | 3/19/2021 0:00 | 10:56 AM | 29.9              | 0.0         | 0.2         | 20.30      | -0.12               |          |
| MGPW 1708  | 1/10/2021 0:00 | 12:41pm  | 30.1              | 0.0         | 0.3         | 21.00      | -1.49               |          |
| MGPW 1708  | 1/23/2021 0:00 | 12:13pm  | 30.0              | 0.0         | 0.5         | 19.5       | -1.37               |          |
| MGPW 1708  | 2/11/2021 0:00 | 3:05pm   | 29.9              | 0.0         | 0.2         | 21         | -0.35               |          |
| MGPW 1708  | 2/24/2021 0:00 | 5:05pm   | 30.4              | 0.0         | 0.2         | 21         | -2.01               |          |
| MGPW 1708  | 3/11/2021 0:00 | 16:08    | 30.2              | 0.0         | 0.3         | 19.50      | -2.12               |          |
| MGPW 1708  | 3/19/2021 0:00 | 10:30    | 29.9              | 0.0         | 0.4         | 19.70      | -1.73               |          |
| MGPW 1710S | 1/10/2021 0:00 | 12:49pm  | 30.1              | 0.0         | 0.2         | 20.90      | -1.39               |          |
| MGPW 1710S | 1/23/2021 0:00 | 12:16pm  | 30.0              | 0.0         | 0.3         | 20.4       | -1.11               |          |
| MGPW 1710S | 2/11/2021 0:00 | 2:55pm   | 29.9              | 0.0         | 0.3         | 21         | -0.12               |          |
| MGPW 1710S | 2/24/2021 0:00 | 4:59pm   | 30.4              | 0.0         | 0.1         | 21         | -1.74               |          |
| MGPW 1710S | 3/11/2021 0:00 | 4:15pm   | 30.2              | 0.0         | 0.1         | 20.60      | -2.24               |          |
| MGPW 1710S | 3/19/2021 0:00 | 10:37    | 29.9              | 0.0         | 0.2         | 20.70      | -1.76               |          |
| MGPW 1710D | 1/10/2021 0:00 | 12:46pm  | 30.1              | 0.0         | 0.2         | 20.80      | -1.37               |          |
| MGPW 1710D | 1/23/2021 0:00 | 12:19pm  | 30.0              | 0.0         | 0.3         | 20.4       | -1.09               |          |
| MGPW 1710D | 2/11/2021 0:00 | 3:oopm   | 29.9              | 0.0         | 0.2         | 21         | -0.14               |          |
| MGPW 1710D | 2/24/2021 0:00 | 4:55pm   | 30.4              | 0.0         | 0.2         | 20.9       | -2.01               |          |
| MGPW 1710D | 3/11/2021 0:00 | 16:20    | 30.2              | 0.0         | 0.2         | 20.2       | -1.99               |          |
| MGPW 1710D | 3/19/2021 0:00 | 10:36    | 29.9              | 0.0         | 0.2         | 20.5       | -1.8                |          |
| MGPW 1714  | 1/10/2021 0:00 | 12:54pm  | 30.1              | 0.0         | 0.2         | 20.80      | -1.47               |          |
| MGPW 1714  | 1/23/2021 0:00 | 12:22pm  | 30.0              | 0.0         | 0.4         | 19.90      | -1.06               |          |
| MGPW 1714  | 2/11/2021 0:00 | 2:50pm   | 29.9              | 0.0         | 0.3         | 20.70      | -0.22               |          |
| MGPW 1714  | 2/24/2021 0:00 | 4:45pm   | 30.4              | 0.0         | 0.2         | 20.90      | -1.99               |          |
| MGPW 1714  | 3/11/2021 0:00 | 16:25    | 30.2              | 0.0         | 0.2         | 20.40      | -1.96               |          |
| MGPW 1714  | 3/19/2021 0:00 | 10:42    | 29.9              | 0.0         | 0.3         | 20.50      | -1.82               |          |

# On-Site Building Monitoring

**FIRST QUARTER  
BUILDING MONITORING**



**King County**

INSTRUMENT: Place check by instrument used :

Foxboro TVA 2020

SEM 5000 x

WEATHER:

cloudy

DATE:

01/27/21

TECH:

LD

| ENVIS ID         | BLDG # | DESCRIPTION        | CH <sub>4</sub> (ppm) | REMARKS           | BAR PRESS (in. Hg) | TIME    |
|------------------|--------|--------------------|-----------------------|-------------------|--------------------|---------|
| GOC- 01/27/21    | 1      | FRONT OFFICE       |                       |                   | 29.57              | 10:45pm |
| GCR- 01/27/21    | 2      | CONF ROOM          |                       |                   |                    |         |
| GAO- 01/27/21    | 3      | PAYROLL OFFICE     |                       |                   |                    |         |
| GEO- 01/27/21    | 4      | ENGR. OFFICE       |                       |                   |                    |         |
| GLRC- 01/27/21   | 5      | LUNCHROOM          |                       |                   |                    |         |
| GSPC 01/27/21    |        | SPOC               |                       |                   |                    |         |
| GELO- 01/27/21 A | 6A     | DRY STORAGE        |                       |                   |                    |         |
| GELO- 01/27/21 B | 6B     | ELECTRICIAN OFFICE |                       |                   |                    |         |
| GAP- 01/27/21    |        | ACCOUNT PAYABLE    |                       |                   |                    |         |
| GSO- 01/27/21 A  | 7A     | SHOP OFFICE        |                       |                   |                    |         |
| GPR- 01/27/21 B  | 7B     | PARTS ROOM         |                       |                   |                    |         |
| GMS- 01/27/21 C  | 7C     | SHOP PIT AREA/BAY  |                       |                   |                    |         |
| GTB- 01/27/21 D  | 7D     | SHOP TIRE BAY      |                       |                   |                    |         |
| GEW- 01/27/21 E  | 7E     | EAST WELD SHOP     |                       |                   |                    |         |
| GWW- 01/27/21 F  | 7F     | WEST WELD SHOP     |                       |                   |                    |         |
| GCS- 01/27/21    | 8      | CARPENTER'S        |                       |                   |                    |         |
| GSS- 01/27/21    | 9      | WASTEWATER         |                       |                   |                    |         |
| GSS- 01/27/21 B  | 9B     | CARPENTER/STORAGE  | NA                    | building removed  |                    |         |
| GSH- 01/27/21    | 10     | SCALEHOUSE         |                       |                   |                    |         |
| GB13- 01/27/21   | 13     | WW COMPRESSOR      |                       |                   |                    |         |
| GB16- 01/27/21   | 16     | GENERATOR          |                       |                   |                    |         |
| GB19- 01/27/21   | 19     | LEPS (P.S.# 5)     | NA                    | High Voltage Area |                    |         |
| GB19- 01/27/21 B | 19B    | LEPS/H2O2 ROOM     | NA                    | High Voltage Area |                    |         |
| GB20- 01/27/21   | 20     | LEPS ELEC PANALS   | NA                    | High Voltage Area |                    |         |
| GB21- 01/27/21   | 21     | STORAGE(OLD PS 1)  |                       |                   |                    |         |
| GB22- 01/27/21   | 22     | STORAGE/N FLARE    |                       |                   |                    |         |
| GB23- 01/27/21   | 23     | LFGAS              |                       |                   |                    |         |
| GB24- 01/27/21   | 24     | NE GENERATOR BLDG  |                       |                   |                    |         |
| GBWW- 01/27/21   | 30     | WOMEN BRK RM       |                       |                   |                    |         |
| GPWT- 01/27/21   | PW     | PRESSURE WASH RM   |                       |                   |                    |         |
| GBRR- 01/27/21   | RR     | TRUCKWASH RR W     |                       |                   |                    |         |
| GBSS- 01/27/21   | SS     | TRUCKWASH RR E     |                       |                   |                    |         |
| GBZZ- 01/27/21   | 29     | MANAGERS TRAILER   |                       |                   |                    |         |
| GBPT- 01/27/21   |        | CCG FASTER         |                       |                   |                    |         |
| GCLS- 01/27/21   |        | CHLORINE SHED      |                       |                   |                    |         |



Second Quarter 2021  
Landfill Gas  
Monitoring Data

## Compliance Probes

**CEDAR HILLS REGIONAL LANDFILL**  
**Landfill Gas Compliance Probes**  
**April 2021 Monitoring Data**

| <b>Location ID</b> | <b>Date/Time</b> | <b>CH4<br/>(% Vol)</b> | <b>CO2<br/>(% Vol)</b> | <b>O2<br/>(% Vol)</b> | <b>Lower<br/>Explosive<br/>Limit<br/>(% LEL)</b> | <b>Static<br/>Pressure<br/>(in INWC)</b> | <b>Comments</b> |
|--------------------|------------------|------------------------|------------------------|-----------------------|--|--|-----------------|
| ATC-1D             | 4/13/2021 11:03  | 0.0                    | 0.0                    | 20.3                  | 0  | 0  |                 |
| ATC-1S             | 4/13/2021 11:02  | 0.0                    | 0.0                    | 20.3                  | 0  | 0.13                                     |                 |
| ATC-6D             | 4/13/2021 12:05  | 0.0                    | 0.6                    | 6.1                   | 0  | -0.01                                    |                 |
| ATC-6S             | 4/13/2021 12:04  | 0.0                    | 0.1                    | 19.9                  | 0  | 0.08                                     |                 |
| ATC-8D             | 4/13/2021 11:57  | 0.0                    | 1.3                    | 17.7                  | 0  | -0.03                                    |                 |
| ATC-8S             | 4/13/2021 11:56  | 0.0                    | 0.2                    | 19.3                  | 0  | 0.07                                     |                 |
| GP-11A             | 4/13/2021 10:52  | 0.0                    | 0.1                    | 20.1                  | 0  | 0.1                                      |                 |
| GP-11B             | 4/13/2021 10:53  | 0.0                    | 0.0                    | 20.2                  | 0  | -0.1                                     |                 |
| GP-11C             | 4/13/2021 10:54  | 0.0                    | 0.0                    | 20.2                  | 0  | -0.14                                    |                 |
| GP-11D             | 4/13/2021 10:55  | 0.0                    | 0.1                    | 20.2                  | 0  | 0.07                                     |                 |
| GP-12A             | 4/13/2021 11:10  | 0.0                    | 0.1                    | 20.4                  | 0  | 0.11                                     |                 |
| GP-12B             | 4/13/2021 11:11  | 0.0                    | 0.0                    | 20.4                  | 0  | 0.11                                     |                 |
| GP-12C             | 4/13/2021 11:12  | 0.0                    | 0.1                    | 19.2                  | 0  | 1.37                                     |                 |
| GP-12D             | 4/13/2021 11:13  | 0.0                    | 0.1                    | 20.3                  | 0  | -0.03                                    |                 |
| GP-13A             | 4/13/2021 11:16  | 0.0                    | 0.1                    | 20.4                  | 0  | 0.14                                     |                 |
| GP-13B             | 4/13/2021 11:17  | 0.0                    | 0.1                    | 20.4                  | 0  | 0.11                                     |                 |
| GP-13C             | 4/13/2021 11:19  | 0.0                    | 0.0                    | 20.5                  | 0  | 0.17                                     |                 |
| GP-13D             | 4/13/2021 11:20  | 0.0                    | 0.0                    | 20.5                  | 0  | -1.23                                    |                 |
| GP-14A             | 4/13/2021 11:24  | 0.0                    | 0.1                    | 20.5                  | 0  | -0.27                                    |                 |
| GP-14B             | 4/13/2021 11:25  | 0.0                    | 0.0                    | 20.5                  | 0  | -0.35                                    |                 |
| GP-15A             | 4/13/2021 11:44  | 0.0                    | 0.1                    | 20.3                  | 0  | 0.03                                     |                 |
| GP-15C             | 4/13/2021 11:45  | 0.0                    | 0.4                    | 18.0                  | 0  | 0.07                                     |                 |
| GP-15D             | 4/13/2021 11:46  | 0.0                    | 0.1                    | 20.2                  | 0  | -1.15                                    |                 |
| GP-16A             | 4/13/2021 11:59  | 0.0                    | 0.1                    | 19.8                  | 0  | 0.06                                     |                 |
| GP-16B             | 4/13/2021 12:00  | 0.0                    | 0.1                    | 19.9                  | 0  | -0.75                                    |                 |
| GP-16C             | 4/13/2021 12:01  | 0.0                    | 0.1                    | 20.0                  | 0  | -1.32                                    |                 |
| GP-17A             | 4/13/2021 14:47  | 0.0                    | 0.0                    | 0.0                   | 0  | 0  | NR H2O          |
| GP-17B             | 4/13/2021 14:48  | 0.0                    | 0.6                    | 17.0                  | 0  | 0.06                                     |                 |
| GP-17C             | 4/13/2021 14:50  | 0.0                    | 0.0                    | 20.1                  | 0  | -0.44                                    |                 |
| GP-18A             | 4/13/2021 14:53  | 0.0                    | 0.0                    | 0.0                   | 0  | 0  | NR H2O          |
| GP-18B             | 4/13/2021 14:55  | 0.0                    | 0.2                    | 13.8                  | 0  | 0.17                                     |                 |
| GP-18C             | 4/13/2021 14:56  | 0.0                    | 0.1                    | 19.4                  | 0  | -0.08                                    |                 |
| GP-19A             | 4/13/2021 14:59  | 0.0                    | 0.0                    | 20.0                  | 0  | 0.13                                     |                 |
| GP-19B             | 4/13/2021 15:00  | 0.0                    | 0.5                    | 15.3                  | 0  | 0.11                                     |                 |
| GP-19C             | 4/13/2021 15:01  | 0.0                    | 0.0                    | 20.0                  | 0  | 0.12                                     |                 |
| GP-20A             | 4/13/2021 15:03  | 0.0                    | 0.0                    | 20.1                  | 0  | 0.13                                     |                 |

**CEDAR HILLS REGIONAL LANDFILL**  
**Landfill Gas Compliance Probes**  
**April 2021 Monitoring Data**

| <b>Location ID</b> | <b>Date/Time</b> | <b>CH4<br/>(% Vol)</b> | <b>CO2<br/>(% Vol)</b> | <b>O2<br/>(% Vol)</b> | <b>Lower<br/>Explosive<br/>Limit<br/>(% LEL)</b> | <b>Static<br/>Pressure<br/>(in INWC)</b> | <b>Comments</b> |
|--------------------|------------------|------------------------|------------------------|-----------------------|--|--|-----------------|
| GP-20B             | 4/13/2021 15:05  | 0.0                    | 0.2                    | 17.7                  | 0  | 0.28                                     |                 |
| GP-20C             | 4/13/2021 15:06  | 0.0                    | 0.2                    | 7.6                   | 0  | 0.3                                      |                 |
| GP-21A             | 4/13/2021 15:08  | 0.0                    | 0.3                    | 19.5                  | 0  | 0.12                                     |                 |
| GP-21B             | 4/13/2021 15:09  | 0.0                    | 0.1                    | 9.3                   | 0  | 0.03                                     |                 |
| GP-21C             | 4/13/2021 15:10  | 0.0                    | 0.0                    | 0.0                   | 0  | 0  | NR Flo Fail     |
| GP-22A             | 4/13/2021 15:13  | 0.0                    | 0.3                    | 20.1                  | 0  | -9.83                                    |                 |
| GP-22C             | 4/13/2021 15:14  | 0.0                    | 1.0                    | 1.5                   | 0  | 0.42                                     |                 |
| GP-23A             | 4/13/2021 15:18  | 0.0                    | 0.0                    | 20.3                  | 0  | 0.1                                      |                 |
| GP-23B             | 4/13/2021 15:19  | 0.0                    | 0.0                    | 20.4                  | 0  | 0.11                                     |                 |
| GP-23C             | 4/13/2021 15:20  | 0.0                    | 0.0                    | 20.5                  | 0  | 0.37                                     |                 |
| GP-24A             | 4/13/2021 15:24  | 0.0                    | 4.5                    | 7.0                   | 0  | 0.11                                     |                 |
| GP-24B             | 4/13/2021 15:25  | 0.0                    | 0.4                    | 19.6                  | 0  | 0.2                                      |                 |
| GP-25              | 4/13/2021 15:28  | 0.0                    | 2.4                    | 13.8                  | 0  | 0.1                                      |                 |
| GP-26              | 4/13/2021 15:31  | 0.0                    | 0.7                    | 18.0                  | 0  | 0.3                                      |                 |
| GP-27              | 4/13/2021 15:33  | 0.0                    | 6.4                    | 8.2                   | 0  | 0.1                                      |                 |
| GP-29A             | 4/13/2021 15:36  | 0.0                    | 5.1                    | 10.1                  | 0  | 0.1                                      |                 |
| GP-29B             | 4/13/2021 15:37  | 0.0                    | 0.6                    | 19.8                  | 0  | 0.12                                     |                 |
| GP-30A             | 4/13/2021 9:43   | 0.0                    | 2.1                    | 17.2                  | 0  | 0.02                                     |                 |
| GP-30B             | 4/13/2021 9:44   | 0.0                    | 0.1                    | 20.0                  | 0  | -0.91                                    |                 |
| GP-31A             | 4/13/2021 9:48   | 0.0                    | 0.0                    | 0.0                   | 0  | 0  | NR H2O          |
| GP-31B             | 4/13/2021 9:51   | 0.0                    | 0.1                    | 19.8                  | 0  | -0.44                                    |                 |
| GP-31C             | 4/13/2021 9:52   | 0.0                    | 0.1                    | 19.7                  | 0  | 0.01                                     |                 |
| GP-32A             | 4/13/2021 9:55   | 0.0                    | 0.1                    | 19.8                  | 0  | 0.03                                     |                 |
| GP-32B             | 4/13/2021 9:56   | 0.0                    | 0.2                    | 19.7                  | 0  | 0.03                                     |                 |
| GP-32C             | 4/13/2021 9:57   | 0.0                    | 0.3                    | 19.6                  | 0  | -0.03                                    |                 |
| GP-33A             | 4/13/2021 9:59   | 0.0                    | 0.1                    | 19.8                  | 0  | 0.06                                     |                 |
| GP-33B             | 4/13/2021 10:00  | 0.0                    | 0.1                    | 19.8                  | 0  | -0.01                                    |                 |
| GP-33C             | 4/13/2021 10:01  | 0.0                    | 0.1                    | 19.8                  | 0  | -1.11                                    |                 |
| GP-34A             | 4/13/2021 10:03  | 0.0                    | 0.0                    | 0.0                   | 0  | 0  | NR H2O          |
| GP-34B             | 4/13/2021 10:05  | 0.0                    | 0.1                    | 19.9                  | 0  | -0.03                                    |                 |
| GP-34C             | 4/13/2021 10:06  | 0.0                    | 0.1                    | 19.9                  | 0  | -1.02                                    |                 |
| GP-35A             | 4/13/2021 10:08  | 0.0                    | 0.1                    | 19.9                  | 0  | 0.08                                     |                 |
| GP-35B             | 4/13/2021 10:09  | 0.0                    | 0.1                    | 19.9                  | 0  | 0.07                                     |                 |
| GP-35C             | 4/13/2021 10:10  | 0.0                    | 0.1                    | 20.0                  | 0  | -0.01                                    |                 |
| GP-36A             | 4/13/2021 10:13  | 0.0                    | 0.1                    | 19.5                  | 0  | 0.06                                     |                 |
| GP-36B             | 4/13/2021 10:13  | 0.0                    | 0.0                    | 0.0                   | 0  | 0  | NR H2O          |

**CEDAR HILLS REGIONAL LANDFILL**  
**Landfill Gas Compliance Probes**  
**April 2021 Monitoring Data**

| <b>Location ID</b> | <b>Date/Time</b> | <b>CH4<br/>(% Vol)</b> | <b>CO2<br/>(% Vol)</b> | <b>O2<br/>(% Vol)</b> | <b>Lower<br/>Explosive<br/>Limit<br/>(% LEL)</b> | <b>Static<br/>Pressure<br/>(in INWC)</b> | <b>Comments</b> |
|--------------------|------------------|------------------------|------------------------|-----------------------|--|--|-----------------|
| GP-36C             | 4/13/2021 10:15  | 0.0                    | 0.1                    | 19.9                  | 0  | -0.12                                    |                 |
| GP-37A             | 4/13/2021 10:17  | 0.0                    | 0.0                    | 0.0                   | 0  | 0  | NR H2O          |
| GP-37B             | 4/13/2021 10:18  | 0.0                    | 0.0                    | 0.0                   | 0  | 0  | NR Flo Fail     |
| GP-37C             | 4/13/2021 10:19  | 0.0                    | 0.1                    | 19.6                  | 0  | -0.81                                    |                 |
| GP-39              | 4/13/2021 10:23  | 0.0                    | 0.7                    | 17.7                  | 0  | 0.11                                     |                 |
| GP-40              | 4/13/2021 10:26  | 0.0                    | 0.1                    | 17.5                  | 0  | 0.1                                      |                 |
| GP-41A             | 4/13/2021 10:29  | 0.0                    | 0.1                    | 19.9                  | 0  | 0.11                                     |                 |
| GP-41B             | 4/13/2021 10:30  | 0.0                    | 0.1                    | 19.6                  | 0  | 0.25                                     |                 |
| GP-41C             | 4/13/2021 10:31  | 0.0                    | 0.1                    | 19.9                  | 0  | -0.03                                    |                 |
| GP-42A             | 4/13/2021 10:33  | 0.0                    | 0.0                    | 0.0                   | 0  | 0  | NR H2O          |
| GP-42B             | 4/13/2021 10:35  | 0.0                    | 0.4                    | 18.2                  | 0  | -0.3                                     |                 |
| GP-43A             | 4/13/2021 10:38  | 0.0                    | 0.0                    | 0.0                   | 0  | 0  | NR Flo Fail     |
| GP-43B             | 4/13/2021 10:39  | 0.0                    | 0.1                    | 19.9                  | 0  | 0.04                                     |                 |
| GP-43C             | 4/13/2021 10:40  | 0.0                    | 0.1                    | 20.0                  | 0  | 0.08                                     |                 |
| GP-44A             | 4/13/2021 10:44  | 0.0                    | 0.0                    | 19.9                  | 0  | 0.16                                     |                 |
| GP-44B             | 4/13/2021 10:45  | 0.0                    | 0.1                    | 19.0                  | 0  | 0.07                                     |                 |
| GP-44C             | 4/13/2021 10:46  | 0.0                    | 0.1                    | 20.0                  | 0  | 0.1                                      |                 |
| GP-45D             | 4/13/2021 10:51  | 0.0                    | 0.0                    | 20.1                  | 0  | -0.23                                    |                 |
| GP-45I             | 4/13/2021 10:50  | 0.0                    | 0.0                    | 20.0                  | 0  | 0.09                                     |                 |
| GP-45S             | 4/13/2021 10:49  | 0.0                    | 0.1                    | 20.0                  | 0  | 0.13                                     |                 |



**CEDAR HILLS REGIONAL LANDFILL**  
**Landfill Gas Compliance Probes**  
**May 2021 Monitoring Data**

| <b>Location ID</b> | <b>Date/Time</b> | <b>CH4<br/>(% Vol)</b> | <b>CO2<br/>(% Vol)</b> | <b>O2<br/>(% Vol)</b> | <b>Lower<br/>Explosive<br/>Limit<br/>(% LEL)</b> | <b>Static<br/>Pressure<br/>(in INWC)</b> | <b>Comments</b>        |
|--------------------|------------------|------------------------|------------------------|-----------------------|--|--|------------------------|
| ATC-1D             | 5/11/2021 13:24  | 0                      | 0.2                    | 19.8                  | 0  | 0.08                                     |                        |
| ATC-1S             | 5/11/2021 13:22  | 0                      | 0.1                    | 21                    | 0  | 0.09                                     | H2O @45 secs           |
| ATC-6D             | 5/11/2021 14:35  | 0                      | 0.2                    | 18.2                  | 0  | 0  |                        |
| ATC-6S             | 5/11/2021 14:33  | 0                      | 1.1                    | 18.1                  | 0  | 0  |                        |
| ATC-8D             | 5/11/2021 14:46  | 0                      | 2.5                    | 16.4                  | 0  | 0.08                                     |                        |
| ATC-8S             | 5/11/2021 14:44  | 0                      | 0.2                    | 18.2                  | 0  | 0.15                                     |                        |
| GP-11A             | 5/11/2021 13:10  | 0                      | 0.1                    | 20.8                  | 0  | 0.56                                     |                        |
| GP-11B             | 5/11/2021 13:11  | 0                      | 0                      | 20.9                  | 0  | 0.5                                      |                        |
| GP-11C             | 5/11/2021 13:12  | 0                      | 0                      | 21                    | 0  | 0.43                                     |                        |
| GP-11D             | 5/11/2021 13:14  | 0                      | 0                      | 21                    | 0  | 0.1                                      |                        |
| GP-12A             | 5/11/2021 13:49  | 0                      | 0                      | 20.6                  | 0  | 0  |                        |
| GP-12B             | 5/11/2021 13:51  | 0                      | 0                      | 20.6                  | 0  | 0  |                        |
| GP-12C             | 5/11/2021 13:52  | 0                      | 0.2                    | 18.4                  | 0  | -14.74                                   |                        |
| GP-12D             | 5/11/2021 13:53  | 0                      | 0.2                    | 20.4                  | 0  | 0.16                                     |                        |
| GP-13A             | 5/11/2021 13:30  | 0                      | 0                      | 21.2                  | 0  | 0  |                        |
| GP-13B             | 5/11/2021 13:33  | 0                      | 0.1                    | 20.6                  | 0  | 0.1                                      |                        |
| GP-13C             | 5/11/2021 13:34  | 0                      | 0                      | 20.7                  | 0  | 0.02                                     |                        |
| GP-13D             | 5/11/2021 13:36  | 0                      | 0                      | 20.7                  | 0  | 0.16                                     |                        |
| GP-14A             | 5/11/2021 14:01  | 0                      | 0                      | 20.3                  | 0  | 0.07                                     |                        |
| GP-14B             | 5/11/2021 14:02  | 0                      | 0                      | 20.4                  | 0  | -0.02                                    |                        |
| GP-15A             | 5/11/2021 15:02  | 0                      | 0                      | 20.2                  | 0  | 0.09                                     |                        |
| GP-15C             | 5/11/2021 15:03  | 0                      | 0.4                    | 17.7                  | 0  | 0.09                                     |                        |
| GP-15D             | 5/11/2021 15:04  | 0                      | 0                      | 20.3                  | 0  | -1.08                                    |                        |
| GP-16A             | 5/11/2021 14:39  | 0                      | 1.1                    | 16.8                  | 0  | 0.07                                     |                        |
| GP-16B             | 5/11/2021 14:40  | 0                      | 0.1                    | 20.1                  | 0  | 0  |                        |
| GP-16C             | 5/11/2021 14:41  | 0                      | 0.1                    | 20.2                  | 0  | 0.28                                     |                        |
| GP-17A             | 5/11/2021 9:15   | 0                      | 0.1                    | 20.6                  | 0  | -0.21                                    |                        |
| GP-17B             | 5/11/2021 9:17   | 0                      | 0.8                    | 17.4                  | 0  | 0  |                        |
| GP-17C             | 5/11/2021 9:18   | 0                      | 0.1                    | 20.5                  | 0  | -0.42                                    |                        |
| GP-18A             | 5/11/2021 9:21   | 0                      | 1.7                    | 13.7                  | 0  | 0.32                                     |                        |
| GP-18B             | 5/11/2021 9:23   | 0                      | 0.4                    | 14                    | 0  | 0.17                                     |                        |
| GP-18C             | 5/11/2021 9:24   | 0                      | 0.1                    | 20.3                  | 0  | -0.39                                    |                        |
| GP-19A             | 5/11/2021 9:28   | 0                      | 0.1                    | 20.4                  | 0  | 0.03                                     |                        |
| GP-19B             | 5/11/2021 9:29   | 0                      | 0.6                    | 15.8                  | 0  | 0  |                        |
| GP-19C             | 5/11/2021 9:31   | 0                      | 0.1                    | 20.4                  | 0  | 0.02                                     |                        |
| GP-20A             | 5/11/2021 9:34   | 0                      | 0.1                    | 20.4                  | 0  | 0.05                                     |                        |
| GP-20B             | 5/11/2021 9:36   | 0                      | 0.3                    | 18.7                  | 0  | 0  |                        |
| GP-20C             | 5/11/2021 9:37   | 0                      | 0.2                    | 7.1                   | 0  | 0.4                                      |                        |
| GP-21A             | 5/11/2021 9:41   | 0                      | 0.1                    | 20.3                  | 0  | 0.09                                     |                        |
| GP-21B             | 5/11/2021 9:42   | 0                      | 0.1                    | 9.7                   | 0  | 0.03                                     |                        |
| GP-21C             | 5/11/2021 9:43   | 0                      | 0.2                    | 15.7                  | 0  | 0.37                                     | Pump flow fail @20secs |
| GP-22A             | 5/11/2021 9:47   | 0                      | 0.5                    | 20                    | 0  | -5.43                                    |                        |
| GP-22C             | 5/11/2021 9:49   | 0                      | 1.2                    | 1.6                   | 0  | -0.21                                    |                        |
| GP-23A             | 5/11/2021 9:53   | 0                      | 0.1                    | 20.6                  | 0  | 0.04                                     |                        |

**CEDAR HILLS REGIONAL LANDFILL**  
**Landfill Gas Compliance Probes**  
**May 2021 Monitoring Data**

| <b>Location ID</b> | <b>Date/Time</b> | <b>CH4<br/>(% Vol)</b> | <b>CO2<br/>(% Vol)</b> | <b>O2<br/>(% Vol)</b> | <b>Lower<br/>Explosive<br/>Limit<br/>(% LEL)</b> | <b>Static<br/>Pressure<br/>(in INWC)</b> | <b>Comments</b>        |
|--------------------|------------------|------------------------|------------------------|-----------------------|--|--|------------------------|
| GP-23B             | 5/11/2021 9:55   | 0                      | 0.1                    | 20.7                  | 0  | 0.02                                     |                        |
| GP-23C             | 5/11/2021 9:56   | 0                      | 0.1                    | 20.8                  | 0  | 0  |                        |
| GP-24A             | 5/11/2021 10:00  | 0                      | 5.6                    | 9.1                   | 0  | 0  |                        |
| GP-24B             | 5/11/2021 10:02  | 0                      | 0.3                    | 20.3                  | 0  | 0.05                                     |                        |
| GP-25              | 5/11/2021 10:05  | 0                      | 2.9                    | 15.5                  | 0  | 0.04                                     |                        |
| GP-26              | 5/11/2021 10:08  | 0                      | 0.7                    | 19.4                  | 0  | 0.06                                     |                        |
| GP-27              | 5/11/2021 10:11  | 0                      | 7.6                    | 8.4                   | 0  | 0.04                                     |                        |
| GP-29A             | 5/11/2021 10:16  | 0                      | 1.9                    | 17.6                  | 0  | 0  |                        |
| GP-29B             | 5/11/2021 10:18  | 0                      | 0.7                    | 20.6                  | 0  | 0.06                                     |                        |
| GP-30A             | 5/11/2021 10:26  | 0                      | 2.1                    | 18.4                  | 0  | 0.05                                     |                        |
| GP-30B             | 5/11/2021 10:27  | 0                      | 1.1                    | 19.4                  | 0  | -0.24                                    |                        |
| GP-31A             | 5/11/2021 10:31  | 0                      | 0                      | 0                     | 0  | 0  | NR H2O                 |
| GP-31B             | 5/11/2021 10:32  | 0                      | 0.2                    | 17.9                  | 0  | 0  |                        |
| GP-31C             | 5/11/2021 10:34  | 0                      | 0.1                    | 20.9                  | 0  | 0.06                                     |                        |
| GP-32A             | 5/11/2021 10:37  | 0                      | 0.2                    | 20.9                  | 0  | 0  |                        |
| GP-32B             | 5/11/2021 10:38  | 0                      | 0.3                    | 20.7                  | 0  | 0.15                                     |                        |
| GP-32C             | 5/11/2021 10:40  | 0                      | 0.2                    | 20.8                  | 0  | 0.07                                     |                        |
| GP-33A             | 5/11/2021 10:43  | 0                      | 1.9                    | 18                    | 0  | 0  |                        |
| GP-33B             | 5/11/2021 10:44  | 0                      | 0.1                    | 21                    | 0  | 0  |                        |
| GP-33C             | 5/11/2021 10:46  | 0                      | 0.1                    | 21                    | 0  | -0.45                                    |                        |
| GP-34A             | 5/11/2021 10:48  | 0                      | 0                      | 0                     | 0  | 0  | NR H2O                 |
| GP-34B             | 5/11/2021 10:49  | 0                      | 0.1                    | 20.9                  | 0  | 0  |                        |
| GP-34C             | 5/11/2021 10:51  | 0                      | 0.1                    | 21                    | 0  | -0.28                                    |                        |
| GP-35A             | 5/11/2021 10:54  | 0                      | 0                      | 0                     | 0  | 0  | NR H2O                 |
| GP-35B             | 5/11/2021 10:55  | 0                      | 0.1                    | 21                    | 0  | 0.07                                     |                        |
| GP-35C             | 5/11/2021 10:57  | 0                      | 0.1                    | 20.9                  | 0  | 0  |                        |
| GP-36A             | 5/11/2021 11:00  | 0                      | 0.3                    | 4.2                   | 0  | 0.12                                     |                        |
| GP-36B             | 5/11/2021 11:01  | 0                      | 0.1                    | 20.8                  | 0  | -0.03                                    |                        |
| GP-36C             | 5/11/2021 11:03  | 0                      | 0.3                    | 13.6                  | 0  | 0  |                        |
| GP-37A             | 5/11/2021 11:07  | 0                      | 0                      | 0                     | 0  | 0  | NR H2O                 |
| GP-37B             | 5/11/2021 11:08  | 0                      | 0                      | 20.8                  | 0  | 0.38                                     | Pump flow fail @20secs |
| GP-37C             | 5/11/2021 11:09  | 0                      | 0.5                    | 1.8                   | 0  | 0.14                                     |                        |
| GP-39              | 5/11/2021 11:15  | 0                      | 1.5                    | 17.6                  | 0  | 0  |                        |
| GP-40              | 5/11/2021 11:19  | 0                      | 0.1                    | 17.3                  | 0  | 0  |                        |
| GP-41A             | 5/11/2021 11:23  | 0                      | 0.1                    | 20.6                  | 0  | 0  |                        |
| GP-41B             | 5/11/2021 11:25  | 0                      | 0.1                    | 20.4                  | 0  | 0.16                                     |                        |
| GP-41C             | 5/11/2021 11:26  | 0                      | 0.1                    | 20.5                  | 0  | 0  |                        |
| GP-42A             | 5/11/2021 12:09  | 0                      | 0                      | 0                     | 0  | 0  | NR H2O                 |
| GP-42B             | 5/11/2021 12:11  | 0                      | 0.9                    | 17                    | 0  | 0.32                                     |                        |
| GP-43A             | 5/11/2021 12:14  | 0                      | 0.2                    | 18.7                  | 0  | 0.04                                     | Pump flow fail @10secs |
| GP-43B             | 5/11/2021 12:15  | 0                      | 0                      | 20.6                  | 0  | 0.14                                     |                        |
| GP-43C             | 5/11/2021 12:17  | 0                      | 0.1                    | 20.6                  | 0  | 0  |                        |
| GP-44A             | 5/11/2021 12:20  | 0                      | 0.1                    | 20.7                  | 0  | 0.13                                     |                        |
| GP-44B             | 5/11/2021 12:22  | 0                      | 0.1                    | 20.4                  | 0  | -0.97                                    |                        |

**CEDAR HILLS REGIONAL LANDFILL**  
**Landfill Gas Compliance Probes**  
**May 2021 Monitoring Data**

| <b>Location ID</b> | <b>Date/Time</b> | <b>CH4<br/>(% Vol)</b> | <b>CO2<br/>(% Vol)</b> | <b>O2<br/>(% Vol)</b> | <b>Lower<br/>Explosive<br/>Limit<br/>(% LEL)</b> | <b>Static<br/>Pressure<br/>(in INWC)</b> | <b>Comments</b> |
|--------------------|------------------|------------------------|------------------------|-----------------------|--|--|-----------------|
| GP-44C             | 5/11/2021 12:23  | 0                      | 0                      | 20.7                  | 0  | 0  |                 |
| GP-45D             | 5/11/2021 13:08  | 0                      | 0                      | 20.9                  | 0  | 0.38                                     |                 |
| GP-45I             | 5/11/2021 13:06  | 0                      | 0                      | 20.8                  | 0  | 0  |                 |
| GP-45S             | 5/11/2021 13:05  | 0                      | 0                      | 20.7                  | 0  | 0.11                                     |                 |

**CEDAR HILLS REGIONAL LANDFILL**

**Landfill Gas Compliance Probes**

**June 2021 Monitoring Data**

| <b>Location ID</b> | <b>Date/Time</b> | <b>CH4<br/>(% Vol)</b> | <b>CO2<br/>(% Vol)</b> | <b>O2<br/>(% Vol)</b> | <b>Lower<br/>Explosive<br/>Limit<br/>(% LEL)</b> | <b>Static<br/>Pressure<br/>(in INWC)</b> | <b>Comments</b> |
|--------------------|------------------|------------------------|------------------------|-----------------------|--|--|-----------------|
| ATC-1D             | 6/10/2021 10:42  | 0.0                    | 0.1                    | 20.5                  | 0.0  | -0.02                                    |                 |
| ATC-1S             | 6/10/2021 10:42  | 0.0                    | 0.1                    | 20.7                  | 0.0  | -0.01                                    |                 |
| ATC-6D             | 6/10/2021 13:16  | 0.0                    | 0.3                    | 19.9                  | 0.0  | -0.01                                    |                 |
| ATC-6S             | 6/10/2021 13:15  | 0.0                    | 0.9                    | 19.7                  | 0.0  | 0.05                                     |                 |
| ATC-8D             | 6/10/2021 13:07  | 0.0                    | 1.9                    | 18.3                  | 0.0  | 0.08                                     |                 |
| ATC-8S             | 6/10/2021 13:06  | 0.0                    | 0.2                    | 19.8                  | 0.0  | 0.03                                     |                 |
| GP-11A             | 6/10/2021 10:31  | 0.0                    | 0.7                    | 19.5                  | 0.0  | 0.03                                     |                 |
| GP-11B             | 6/10/2021 10:32  | 0.0                    | 0.1                    | 20.7                  | 0.0  | -0.43                                    |                 |
| GP-11C             | 6/10/2021 10:33  | 0.0                    | 0.1                    | 20.8                  | 0.0  | -0.51                                    |                 |
| GP-11D             | 6/10/2021 10:33  | 0.0                    | 0.1                    | 20.8                  | 0.0  | 0.09                                     |                 |
| GP-12A             | 6/10/2021 10:58  | 0.0                    | 0.1                    | 21.0                  | 0.0  | 0.03                                     |                 |
| GP-12B             | 6/10/2021 10:59  | 0.0                    | 0.1                    | 21.0                  | 0.0  | -0.02                                    |                 |
| GP-12C             | 6/10/2021 10:59  | 0.0                    | 0.1                    | 20.9                  | 0.0  | -11.02                                   |                 |
| GP-12D             | 6/10/2021 11:00  | 0.0                    | 0.1                    | 20.8                  | 0.0  | -0.03                                    |                 |
| GP-13A             | 6/10/2021 10:51  | 0.0                    | 0.9                    | 20.0                  | 0.0  | 0.01                                     |                 |
| GP-13B             | 6/10/2021 10:52  | 0.0                    | 0.1                    | 20.7                  | 0.0  | 0.09                                     |                 |
| GP-13C             | 6/10/2021 10:53  | 0.0                    | 0.1                    | 20.9                  | 0.0  | -0.04                                    |                 |
| GP-13D             | 6/10/2021 10:53  | 0.0                    | 0.1                    | 20.9                  | 0.0  | -1.75                                    |                 |
| GP-14A             | 6/10/2021 11:06  | 0.0                    | 0.1                    | 21.0                  | 0.0  | -0.54                                    |                 |
| GP-14B             | 6/10/2021 11:07  | 0.0                    | 0.1                    | 21.0                  | 0.0  | -0.58                                    |                 |
| GP-15A             | 6/10/2021 11:24  | 0.0                    | 0.1                    | 20.5                  | 0.0  | 0  |                 |
| GP-15C             | 6/10/2021 11:25  | 0.0                    | 0.5                    | 18.5                  | 0.0  | -0.03                                    |                 |
| GP-15D             | 6/10/2021 11:26  | 0.0                    | 0.1                    | 20.5                  | 0.0  | -0.9                                     |                 |
| GP-16A             | 6/10/2021 13:10  | 0.0                    | 2.0                    | 18.7                  | 0.0  | 0.08                                     |                 |
| GP-16B             | 6/10/2021 13:11  | 0.0                    | 0.1                    | 20.3                  | 0.0  | -1.73                                    |                 |
| GP-16C             | 6/10/2021 13:11  | 0.0                    | 0.1                    | 20.4                  | 0.0  | -1.77                                    |                 |
| GP-17A             | 6/10/2021 14:26  | 0.0                    | 0.1                    | 20.1                  | 0.0  | 0.02                                     |                 |
| GP-17B             | 6/10/2021 14:27  | 0.0                    | 0.7                    | 17.6                  | 0.0  | 0.01                                     |                 |
| GP-17C             | 6/10/2021 14:27  | 0.0                    | 0.1                    | 20.0                  | 0.0  | -1.52                                    |                 |
| GP-18A             | 6/10/2021 14:31  | 0.0                    | 1.9                    | 14.9                  | 0.0  | 0.05                                     |                 |
| GP-18B             | 6/10/2021 14:32  | 0.0                    | 0.3                    | 17.8                  | 0.0  | 0.03                                     |                 |
| GP-18C             | 6/10/2021 14:32  | 0.0                    | 0.2                    | 19.5                  | 0.0  | -1.69                                    |                 |
| GP-19A             | 6/10/2021 14:35  | 0.0                    | 0.1                    | 20.0                  | 0.0  | 0.05                                     |                 |
| GP-19B             | 6/10/2021 14:36  | 0.0                    | 0.6                    | 15.9                  | 0.0  | 0.02                                     |                 |
| GP-19C             | 6/10/2021 14:37  | 0.0                    | 0.1                    | 20.0                  | 0.0  | 0.03                                     |                 |
| GP-20A             | 6/10/2021 14:41  | 0.0                    | 0.3                    | 19.6                  | 0.0  | 0.05                                     |                 |
| GP-20B             | 6/10/2021 14:42  | 0.0                    | 0.3                    | 15.7                  | 0.0  | 0.05                                     |                 |
| GP-20C             | 6/10/2021 14:43  | 0.0                    | 0.2                    | 6.3                   | 0.0  | 0.43                                     |                 |
| GP-21A             | 6/10/2021 14:46  | 0.0                    | 0.1                    | 19.8                  | 0.0  | 0.02                                     |                 |
| GP-21B             | 6/10/2021 14:47  | 0.0                    | 0.1                    | 9.7                   | 0.0  | 0.06                                     |                 |
| GP-21C             | 6/10/2021 14:48  | 0.0                    | 0.1                    | 19.9                  | 0.0  | 0.01                                     |                 |

**CEDAR HILLS REGIONAL LANDFILL**

**Landfill Gas Compliance Probes**

**June 2021 Monitoring Data**

| <b>Location ID</b> | <b>Date/Time</b> | <b>CH4<br/>(% Vol)</b> | <b>CO2<br/>(% Vol)</b> | <b>O2<br/>(% Vol)</b> | <b>Lower<br/>Explosive<br/>Limit<br/>(% LEL)</b> | <b>Static<br/>Pressure<br/>(in INWC)</b> | <b>Comments</b> |
|--------------------|------------------|------------------------|------------------------|-----------------------|--|--|-----------------|
| GP-22A             | 6/10/2021 14:51  | 0.0                    | 2.2                    | 14.2                  | 0.0  | 0.07                                     |                 |
| GP-22C             | 6/10/2021 14:52  | 0.0                    | 1.3                    | 1.4                   | 0.0  | -0.46                                    |                 |
| GP-23A             | 6/10/2021 14:58  | 0.0                    | 0.1                    | 20.1                  | 0.0  | 0.07                                     |                 |
| GP-23B             | 6/10/2021 14:59  | 0.0                    | 0.1                    | 20.2                  | 0.0  | 0.01                                     |                 |
| GP-23C             | 6/10/2021 15:00  | 0.0                    | 0.1                    | 20.2                  | 0.0  | 0.07                                     |                 |
| GP-24A             | 6/10/2021 15:03  | 0.0                    | 5.7                    | 12.0                  | 0.0  | 0.06                                     |                 |
| GP-24B             | 6/10/2021 15:04  | 0.0                    | 0.2                    | 20.0                  | 0.0  | -0.69                                    |                 |
| GP-25              | 6/10/2021 15:07  | 0.0                    | 3.3                    | 16.6                  | 0.0  | 0.03                                     |                 |
| GP-26              | 6/10/2021 15:10  | 0.0                    | 0.6                    | 19.3                  | 0.0  | 0.03                                     |                 |
| GP-27              | 6/10/2021 15:22  | 0.0                    | 9.0                    | 7.8                   | 0.0  | 0.07                                     |                 |
| GP-29A             | 6/10/2021 15:26  | 0.0                    | 1.7                    | 17.5                  | 0.0  | 0.39                                     |                 |
| GP-29B             | 6/10/2021 15:27  | 0.0                    | 0.6                    | 19.9                  | 0.0  | 0.06                                     |                 |
| GP-30A             | 6/10/2021 8:45   | 0.0                    | 2.4                    | 18.1                  | 0.0  | -0.12                                    |                 |
| GP-30B             | 6/10/2021 8:46   | 0.0                    | 1.2                    | 20.2                  | 0.0  | -0.92                                    |                 |
| GP-31A             | 6/10/2021 9:10   | 4.4                    | 14.2                   | 1.5                   | 88.0   | 0.03                                     |                 |
| GP-31B             | 6/10/2021 9:11   | 0.0                    | 0.5                    | 19.6                  | 0.0  | -0.73                                    |                 |
| GP-31C             | 6/10/2021 9:12   | 0.0                    | 0.3                    | 20.3                  | 0.0  | 0.04                                     |                 |
| GP-32A             | 6/10/2021 9:15   | 0.0                    | 0.3                    | 20.4                  | 0.0  | -0.05                                    |                 |
| GP-32B             | 6/10/2021 9:16   | 0.0                    | 0.3                    | 20.6                  | 0.0  | 0.03                                     |                 |
| GP-32C             | 6/10/2021 9:16   | 0.0                    | 0.4                    | 20.6                  | 0.0  | -0.05                                    |                 |
| GP-33A             | 6/10/2021 9:19   | 0.0                    | 2.0                    | 19.2                  | 0.0  | 0.03                                     |                 |
| GP-33B             | 6/10/2021 9:19   | 0.0                    | 0.2                    | 20.6                  | 0.0  | 0  |                 |
| GP-33C             | 6/10/2021 9:20   | 0.0                    | 0.1                    | 20.9                  | 0.0  | -1.22                                    |                 |
| GP-34A             | 6/10/2021 9:23   | 0.0                    | 0.4                    | 20.8                  | 0.0  | -0.16                                    |                 |
| GP-34B             | 6/10/2021 9:24   | 0.0                    | 0.1                    | 20.7                  | 0.0  | 0.05                                     |                 |
| GP-34C             | 6/10/2021 9:25   | 0.0                    | 0.1                    | 20.9                  | 0.0  | -1.3                                     |                 |
| GP-35A             | 6/10/2021 9:27   | 0.0                    | 0.3                    | 20.7                  | 0.0  | 0.01                                     |                 |
| GP-35B             | 6/10/2021 9:28   | 0.0                    | 0.2                    | 20.8                  | 0.0  | -0.01                                    |                 |
| GP-35C             | 6/10/2021 9:29   | 0.0                    | 0.1                    | 20.9                  | 0.0  | -0.03                                    |                 |
| GP-36A             | 6/10/2021 9:31   | 0.0                    | 0.3                    | 13.9                  | 0.0  | 0.03                                     |                 |
| GP-36B             | 6/10/2021 9:32   | 0.0                    | 0.2                    | 19.5                  | 0.0  | -0.03                                    |                 |
| GP-36C             | 6/10/2021 9:33   | 0.0                    | 0.1                    | 20.6                  | 0.0  | -1.61                                    |                 |
| GP-37A             | 6/10/2021 9:37   | 0.0                    | 0.2                    | 20.7                  | 0.0  | 0.05                                     |                 |
| GP-37B             | 6/10/2021 9:37   | 0.0                    | 0.1                    | 20.9                  | 0.0  | 0.39                                     |                 |
| GP-37C             | 6/10/2021 9:38   | 0.0                    | 0.2                    | 20.7                  | 0.0  | -1.86                                    |                 |
| GP-39              | 6/10/2021 9:43   | 0.0                    | 1.3                    | 19.4                  | 0.0  | 0.03                                     |                 |
| GP-40              | 6/10/2021 9:47   | 0.0                    | 0.2                    | 19.3                  | 0.0  | 0.03                                     |                 |
| GP-41A             | 6/10/2021 9:50   | 0.0                    | 6.6                    | 14.2                  | 0.0  | 0.3                                      |                 |
| GP-41B             | 6/10/2021 9:51   | 0.0                    | 0.4                    | 19.7                  | 0.0  | 0.03                                     |                 |
| GP-41C             | 6/10/2021 9:52   | 0.0                    | 0.2                    | 20.7                  | 0.0  | -0.02                                    |                 |
| GP-42A             | 6/10/2021 9:57   | 0.0                    | 0.3                    | 20.7                  | 0.0  | -0.11                                    |                 |



**CEDAR HILLS REGIONAL LANDFILL**  
**Landfill Gas Compliance Probes**  
**June 2021 Monitoring Data**

| <b>Location ID</b> | <b>Date/Time</b> | <b>CH4<br/>(% Vol)</b> | <b>CO2<br/>(% Vol)</b> | <b>O2<br/>(% Vol)</b> | <b>Lower<br/>Explosive<br/>Limit<br/>(% LEL)</b> | <b>Static<br/>Pressure<br/>(in INWC)</b> | <b>Comments</b> |
|--------------------|------------------|------------------------|------------------------|-----------------------|--|--|-----------------|
| GP-42B             | 6/10/2021 9:58   | 0.0                    | 0.2                    | 20.7                  | 0.0  | -0.68                                    |                 |
| GP-43A             | 6/10/2021 10:01  | 0.0                    | 0.4                    | 19.9                  | 0.0  | 0.49                                     |                 |
| GP-43B             | 6/10/2021 10:02  | 0.0                    | 0.1                    | 20.7                  | 0.0  | 0.02                                     |                 |
| GP-43C             | 6/10/2021 10:03  | 0.0                    | 0.1                    | 20.8                  | 0.0  | -0.08                                    |                 |
| GP-44A             | 6/10/2021 10:06  | 0.0                    | 0.1                    | 20.7                  | 0.0  | 0.03                                     |                 |
| GP-44B             | 6/10/2021 10:07  | 0.0                    | 0.2                    | 20.6                  | 0.0  | -0.48                                    |                 |
| GP-44C             | 6/10/2021 10:08  | 0.0                    | 0.1                    | 20.7                  | 0.0  | 0.02                                     |                 |
| GP-45D             | 6/10/2021 10:29  | 0.0                    | 0.1                    | 20.8                  | 0.0  | -0.57                                    |                 |
| GP-45I             | 6/10/2021 10:28  | 0.0                    | 0.1                    | 20.8                  | 0.0  | -0.03                                    |                 |
| GP-45S             | 6/10/2021 10:27  | 0.0                    | 0.1                    | 20.7                  | 0.0  | -0.03                                    |                 |

## Interior Probes

**CEDAR HILLS REGIONAL LANDFILL**

**Landfill Gas Interior Probes**

**April 2021 Monitoring Data**

| <b>Location ID</b> | <b>Date/Time</b> | <b>CH4<br/>(% Vol)</b> | <b>CO2<br/>(% Vol)</b> | <b>O2<br/>(% Vol)</b> | <b>Lower<br/>Explosive<br/>Limit<br/>(% LEL)</b> | <b>Static<br/>Pressure<br/>(in INWC)</b> | <b>Comments</b> |
|--------------------|------------------|------------------------|------------------------|-----------------------|--|--|-----------------|
| ATC-3D             | 4/13/2021 11:41  | 0.0                    | 0.1                    | 20.3                  | 0  | -0.04                                    |                 |
| ATC-3S             | 4/13/2021 11:40  | 0.0                    | 0.1                    | 20.4                  | 0  | 0.01                                     |                 |
| GP-1A              | 4/14/2021 21:23  | 0.0                    | 0.3                    | 20.9                  | 0  | 0.02                                     | „               |
| GP-1B              | 4/14/2021 21:25  | 0.0                    | 0.1                    | 21.0                  | 0  | 0.04                                     | „               |
| GP-2A              | 4/14/2021 21:48  | 0.1                    | 6.8                    | 6.2                   | 2  | 0.01                                     | „               |
| GP-2B              | 4/14/2021 21:50  | 0.1                    | 0.1                    | 21.0                  | 2  | -0.01                                    | „               |
| GP-3               | 4/14/2021 22:07  | 0.1                    | 10.0                   | 9.1                   | 2  | -0.01                                    | „               |
| GP-46D             | 4/14/2021 22:20  | 0.1                    | 0.1                    | 21.0                  | 2  | 1.03                                     | „               |
| GP-46I             | 4/14/2021 22:18  | 2.3                    | 0.3                    | 18.6                  | 46   | 0.39                                     | „               |
| GP-46S             | 4/14/2021 22:16  | 0.1                    | 0.2                    | 18.6                  | 2  | 0.01                                     | „               |
| GP-47D             | 4/13/2021 12:25  | 0                      | 0.5                    | 18.4                  | 0  | 0.1                                      |                 |
| GP-47I             | 4/13/2021 12:24  | 51.8                   | 22.3                   | 0                     | >>>>   | -0.67                                    |                 |
| GP-47S             | 4/13/2021 12:23  | 0                      | 0                      | 20.2                  | 0  | -0.49                                    |                 |
| GP-48D             | 4/14/2021 22:31  | 0.1                    | 0.2                    | 20.9                  | 2  | -0.13                                    | „               |
| GP-48I             | 4/14/2021 22:30  | 0.6                    | 9.4                    | 1.0                   | 12   | 1.23                                     | „               |
| GP-48S             | 4/14/2021 22:28  | 0.1                    | 0.5                    | 17.5                  | 2  | -0.03                                    | „               |
| GP-4A              | 4/14/2021 21:56  | 0.1                    | 0.1                    | 21.0                  | 2  | -0.15                                    | „               |
| GP-4B              | 4/14/2021 21:58  | 0.1                    | 0.1                    | 21.0                  | 2  | -0.03                                    | „               |
| GP-52              | 4/13/2021 12:17  | 0.0                    | 0.0                    | 20.1                  | 0  | 0.03                                     |                 |
| GP-53              | 4/13/2021 12:18  | 0.0                    | 0.5                    | 18.8                  | 0  | 0.06                                     |                 |
| GP-54              | 4/13/2021 12:19  | 0.0                    | 0.0                    | 20.2                  | 0  | 0.03                                     |                 |
| GP-55              | 4/14/2021 21:10  | 0.0                    | 0.2                    | 20.7                  | 0  | -0.72                                    | „               |
| GP-56              | 4/14/2021 21:08  | 0.0                    | 0.2                    | 20.7                  | 0  | -0.08                                    | „               |
| GP-57              | 4/14/2021 21:04  | 30.9                   | 15.6                   | 8.4                   | >>>>   | -11.05                                   | „               |
| GP-58              | 4/14/2021 21:02  | 0.0                    | 16.7                   | 14.0                  | 0  | -35.27                                   | H2O             |
| GP-59              | 4/14/2021 20:57  | 3.2                    | 2.4                    | 9.9                   | 64   | 0.49                                     | „               |
| GP-5A              | 4/13/2021 11:31  | 0.0                    | 0.0                    | 20.5                  | 0  | -2.14                                    |                 |
| GP-5BA             | 4/13/2021 11:32  | 0.0                    | 0.2                    | 20.3                  | 0  | 0.14                                     |                 |
| GP-5BB             | 4/13/2021 11:33  | 0.0                    | 0.1                    | 20.5                  | 0  | -2.09                                    |                 |
| GP-5BC             | 4/13/2021 11:34  | 0.0                    | 0.1                    | 20.5                  | 0  | -2.02                                    |                 |
| GP-5BD             | 4/13/2021 11:35  | 0.0                    | 0.1                    | 20.5                  | 0  | -1.74                                    |                 |
| GP-60              | 4/14/2021 20:56  | 0.0                    | 0.1                    | 20.6                  | 0  | 0.02                                     | „               |
| GP-61              | 4/14/2021 20:44  | 0.0                    | 1.1                    | 19.6                  | 0  | 0.38                                     | „               |
| GP-62              | 4/14/2021 20:42  | 0.0                    | 3.2                    | 18.0                  | 0  | 0.04                                     | „               |
| GP-63A             | 4/13/2021 11:50  | 0.0                    | 0.1                    | 20.0                  | 0  | 0.03                                     |                 |
| GP-63B             | 4/13/2021 11:51  | 0.0                    | 0.1                    | 19.5                  | 0  | 0.11                                     |                 |
| GP-63C             | 4/13/2021 11:52  | 0.0                    | 0.0                    | 20.0                  | 0  | -1.33                                    |                 |
| GP-64A             | 4/13/2021 12:08  | 0.0                    | 0.2                    | 19.7                  | 0  | 0.07                                     |                 |
| GP-64B             | 4/13/2021 12:09  | 0.0                    | 0.1                    | 20.1                  | 0  | 0.07                                     |                 |
| GP-64C             | 4/13/2021 12:10  | 0.0                    | 0.1                    | 20.1                  | 0  | -1.55                                    |                 |

**CEDAR HILLS REGIONAL LANDFILL**  
**Landfill Gas Interior Probes**  
**April 2021 Monitoring Data**

| <b>Location ID</b> | <b>Date/Time</b> | <b>CH4<br/>(% Vol)</b> | <b>CO2<br/>(% Vol)</b> | <b>O2<br/>(% Vol)</b> | <b>Lower<br/>Explosive<br/>Limit<br/>(% LEL)</b> | <b>Static<br/>Pressure<br/>(in INWC)</b> | <b>Comments</b> |
|--------------------|------------------|------------------------|------------------------|-----------------------|--|--|-----------------|
| GP-6A              | 4/14/2021 21:28  | 0.0                    | 0.1                    | 21.0                  | 0  | 1.10                                     | „               |
| GP-6B              | 4/14/2021 21:30  | 0.0                    | 0.1                    | 21.0                  | 0  | 1.53                                     | „               |
| GP-6C              | 4/14/2021 21:31  | 0.0                    | 0.1                    | 21.0                  | 0  | 1.56                                     | „               |
| GP-6D              | 4/14/2021 21:33  | 0.0                    | 0.1                    | 21.0                  | 0  | 0.87                                     | „               |
| GP-6E              | 4/14/2021 21:35  | 0.0                    | 0.2                    | 20.1                  | 0  | 1.58                                     | „               |
| GP-6F              | 4/14/2021 21:37  | 0.0                    | 0.1                    | 21.0                  | 0  | 1.50                                     | „               |
| GP-6G              | 4/14/2021 21:38  | 0.0                    | 1.2                    | 14.2                  | 0  | 1.66                                     | „               |
| GP-6H              | 4/14/2021 21:40  | 0.0                    | 0.1                    | 21.0                  | 0  | 1.13                                     | „               |
| GP-7               | 4/14/2021 21:20  | 0.0                    | 0.1                    | 21.1                  | 0  | 1.38                                     | „               |
| GP-8               | 4/14/2021 21:16  | 0.0                    | 0.5                    | 18.2                  | 0  | 1.31                                     | „               |
| GP-9               | 4/14/2021 20:51  | 0.0                    | 0.1                    | 20.5                  | 0  | 1.44                                     | „               |
| GP-B4-1            | 4/14/2021 22:01  | 0.1                    | 3.0                    | 17.8                  | 2  | 0.84                                     | „               |
| GP-B4-2            | 4/14/2021 22:03  | 0.1                    | 0.2                    | 21.0                  | 2  | 1.19                                     | „               |

**CEDAR HILLS REGIONAL LANDFILL**  
**Landfill Gas Interior Probes**  
**May 2021 Monitoring Data**

| <b>Location ID</b> | <b>Date/Time</b> | <b>CH4<br/>(% Vol)</b> | <b>CO2<br/>(% Vol)</b> | <b>O2<br/>(% Vol)</b> | <b>Lower<br/>Explosive<br/>Limit<br/>(% LEL)</b> | <b>Static<br/>Pressure<br/>(in INWC)</b> | <b>Comments</b> |
|--------------------|------------------|------------------------|------------------------|-----------------------|--|--|-----------------|
| ATC-3D             | 5/11/2021 14:57  | 0                      | 0                      | 0                     | 0  | 0  | NR H2O          |
| ATC-3S             | 5/11/2021 14:57  | 0                      | 0                      | 20.2                  | 0  | -0.47                                    |                 |
| GP-1A              | 5/14/2021 20:16  | 0.0                    | 0.6                    | 20.8                  | 0  | 0  |                 |
| GP-1B              | 5/14/2021 20:18  | 0.0                    | 0.2                    | 21.0                  | 0  | -0.05                                    |                 |
| GP-2A              | 5/14/2021 21:48  | 0.0                    | 7.9                    | 8.2                   | 0  | 0.06                                     |                 |
| GP-2B              | 5/14/2021 21:49  | 0.0                    | 0.2                    | 20.1                  | 0  | -0.03                                    |                 |
| GP-3               | 5/14/2021 22:00  | 0.0                    | 11.3                   | 11.2                  | 0  | -0.05                                    |                 |
| GP-46D             | 5/14/2021 20:39  | 0.0                    | 0.2                    | 21.0                  | 0  | 0.6                                      |                 |
| GP-46I             | 5/14/2021 20:37  | 4.2                    | 0.4                    | 16.7                  | 84   | 1.19                                     |                 |
| GP-46S             | 5/14/2021 20:36  | 0.0                    | 0.2                    | 19.5                  | 0  | 0.95                                     |                 |
| GP-47D             | 5/11/2021 15:32  | 0                      | 0.8                    | 17.5                  | 0  | 0.05                                     |                 |
| GP-47I             | 5/11/2021 15:31  | 46.2                   | 21.9                   | 0.1                   | >>>>   | 0.87                                     |                 |
| GP-47S             | 5/11/2021 15:30  | 0.7                    | 2.6                    | 13.7                  | 14   | 1.09                                     |                 |
| GP-48D             | 5/14/2021 22:05  | 3.8                    | 9.2                    | 0.8                   | 76   | -0.54                                    |                 |
| GP-48I             | 5/14/2021 22:09  | 0.0                    | 0.3                    | 21.0                  | 0  | 1.11                                     |                 |
| GP-48S             | 5/14/2021 22:07  | 0.0                    | 0.6                    | 18.1                  | 0  | -0.03                                    |                 |
| GP-4A              | 5/14/2021 21:53  | 0.0                    | 9.4                    | 6.4                   | 0  | -0.02                                    |                 |
| GP-4B              | 5/14/2021 21:54  | 0.0                    | 0.2                    | 20.5                  | 0  | -0.02                                    |                 |
| GP-52              | 5/11/2021 15:20  | 0                      | 0.1                    | 20.2                  | 0  | 0.28                                     |                 |
| GP-53              | 5/11/2021 15:22  | 0                      | 0.3                    | 19.5                  | 0  | 0.44                                     |                 |
| GP-54              | 5/11/2021 15:23  | 0                      | 0                      | 20.3                  | 0  | 0.14                                     |                 |
| GP-55              | 5/14/2021 20:06  | 0.0                    | 0.4                    | 20.4                  | 0  | 0.01                                     |                 |
| GP-56              | 5/14/2021 20:08  | 0.0                    | 1.4                    | 18.4                  | 0  | -0.12                                    |                 |
| GP-57              | 5/14/2021 20:02  | 50.3                   | 24.8                   | 0.4                   | >>>>   | -9.21                                    |                 |
| GP-58              | 5/14/2021 20:04  | 0.0                    | 0.0                    | 0.0                   | 0  | 0  | Flow Fail       |
| GP-59              | 5/14/2021 19:58  | 0.1                    | 5.1                    | 2.5                   | 2  | 1.12                                     |                 |
| GP-5A              | 5/11/2021 15:08  | 0                      | 0                      | 20.3                  | 0  | -0.39                                    |                 |
| GP-5BA             | 5/11/2021 15:10  | 0                      | 0.2                    | 20                    | 0  | 0.25                                     |                 |
| GP-5BB             | 5/11/2021 15:12  | 0                      | 0                      | 20.3                  | 0  | -0.33                                    |                 |
| GP-5BC             | 5/11/2021 15:13  | 0                      | 0                      | 20.4                  | 0  | -0.36                                    |                 |
| GP-5BD             | 5/11/2021 15:14  | 0                      | 0.1                    | 20.4                  | 0  | -0.06                                    |                 |
| GP-60              | 5/14/2021 20:00  | 0.0                    | 0.2                    | 20.5                  | 0  | -0.01                                    |                 |
| GP-61              | 5/14/2021 19:48  | 0.0                    | 1.7                    | 19.6                  | 0  | 0.41                                     |                 |
| GP-62              | 5/14/2021 19:50  | 0.0                    | 4.3                    | 14.5                  | 0  | -0.01                                    |                 |
| GP-63A             | 5/11/2021 14:50  | 0                      | 0.2                    | 20                    | 0  | 0.09                                     |                 |
| GP-63B             | 5/11/2021 14:51  | 0                      | 0.1                    | 19.9                  | 0  | 0  |                 |
| GP-63C             | 5/11/2021 14:52  | 0                      | 0                      | 20.3                  | 0  | 0.25                                     |                 |
| GP-64A             | 5/11/2021 14:24  | 0                      | 0.2                    | 20                    | 0  | 0.11                                     |                 |
| GP-64B             | 5/11/2021 14:25  | 0                      | 1.2                    | 16.5                  | 0  | 0.13                                     |                 |

**CEDAR HILLS REGIONAL LANDFILL**  
**Landfill Gas Interior Probes**  
**May 2021 Monitoring Data**

| <b>Location ID</b> | <b>Date/Time</b> | <b>CH4<br/>(% Vol)</b> | <b>CO2<br/>(% Vol)</b> | <b>O2<br/>(% Vol)</b> | <b>Lower<br/>Explosive<br/>Limit<br/>(% LEL)</b> | <b>Static<br/>Pressure<br/>(in INWC)</b> | <b>Comments</b> |
|--------------------|------------------|------------------------|------------------------|-----------------------|--|--|-----------------|
| GP-64C             | 5/11/2021 14:26  | 0                      | 0.1                    | 20.1                  | 0  | -0.13                                    |                 |
| GP-6A              | 5/14/2021 20:20  | 0.0                    | 0.2                    | 21.0                  | 0  | 0.37                                     |                 |
| GP-6B              | 5/14/2021 20:22  | 0.0                    | 0.2                    | 21.0                  | 0  | 0.9                                      |                 |
| GP-6C              | 5/14/2021 20:24  | 0.0                    | 0.2                    | 21.0                  | 0  | 0.94                                     |                 |
| GP-6D              | 5/14/2021 20:25  | 0.0                    | 0.2                    | 21.0                  | 0  | 1.07                                     |                 |
| GP-6E              | 5/14/2021 20:27  | 0.0                    | 0.3                    | 20.4                  | 0  | 1.03                                     |                 |
| GP-6F              | 5/14/2021 20:29  | 0.0                    | 0.2                    | 21.0                  | 0  | 0.85                                     |                 |
| GP-6G              | 5/14/2021 20:30  | 0.0                    | 1.3                    | 13.8                  | 0  | 1.02                                     |                 |
| GP-6H              | 5/14/2021 20:32  | 0.0                    | 0.2                    | 21.0                  | 0  | 0.51                                     |                 |
| GP-7               | 5/14/2021 20:13  | 0.0                    | 0.2                    | 20.9                  | 0  | 0.73                                     |                 |
| GP-8               | 5/14/2021 20:11  | 0.0                    | 0.8                    | 17.2                  | 0  | 0.91                                     |                 |
| GP-9               | 5/14/2021 19:53  | 0.0                    | 0.3                    | 20.4                  | 0  | 0.87                                     |                 |
| GP-B4-1            | 5/14/2021 21:57  | 0.0                    | 3.3                    | 17.1                  | 0  | -0.03                                    |                 |
| GP-B4-2            | 5/14/2021 21:58  | 0.0                    | 1.2                    | 19.5                  | 0  | -0.11                                    |                 |



**CEDAR HILLS REGIONAL LANDFILL**

**Landfill Gas Interior Probes**

**June 2021 Monitoring Data**

| <b>Location ID</b> | <b>Date/Time</b> | <b>CH4<br/>(% Vol)</b> | <b>CO2<br/>(% Vol)</b> | <b>O2<br/>(% Vol)</b> | <b>Lower<br/>Explosive<br/>Limit<br/>(% LEL)</b> | <b>Static<br/>Pressure<br/>(in INWC)</b> | <b>Comments</b> |
|--------------------|------------------|------------------------|------------------------|-----------------------|--|--|-----------------|
| ATC-3D             | 6/10/2021 11:22  | 0.0                    | 0.1                    | 20.6                  | 0  | 0.02                                     | None            |
| ATC-3S             | 6/10/2021 11:21  | 0.0                    | 0.1                    | 20.6                  | 0  | -0.01                                    | None            |
| GP-1A              | 6/20/2021 22:50  | 0.0                    | 1.1                    | 19.7                  | 0.0  | 0.09                                     | None            |
| GP-1B              | 6/20/2021 22:52  | 0.0                    | 0.1                    | 20.7                  | 0.0  | 0.06                                     | None            |
| GP-2A              | 6/20/2021 23:16  | 0.0                    | 9.3                    | 8.0                   | 0.0  | 0.07                                     | None            |
| GP-2B              | 6/20/2021 23:17  | 0.0                    | 0.2                    | 20.6                  | 0.0  | 0.05                                     | None            |
| GP-3               | 6/20/2021 23:35  | 0.0                    | 12.0                   | 12.0                  | 0.0  | -0.10                                    | None            |
| GP-46D             | 6/20/2021 23:44  | 0.0                    | 0.1                    | 20.9                  | 0.0  | 0.86                                     | None            |
| GP-46I             | 6/20/2021 23:42  | 2.9                    | 0.2                    | 17.8                  | 58.0   | 1.64                                     | None            |
| GP-46S             | 6/20/2021 23:40  | 0.0                    | 0.1                    | 18.5                  | 0.0  | 0.06                                     | None            |
| GP-47D             | 6/10/2021 14:18  | 0.0                    | 0.3                    | 19.8                  | 0  | 0.01                                     | None            |
| GP-47I             | 6/10/2021 14:17  | 42.6                   | 19.1                   | 3.1                   | >>>>   | -1.36                                    | None            |
| GP-47S             | 6/10/2021 14:16  | 0.0                    | 0.1                    | 20.6                  | 0  | -1.31                                    | None            |
| GP-48D             | 6/20/2021 23:53  | 11.7                   | 9.5                    | 0.1                   | >>>>   | 1.17                                     | None            |
| GP-48I             | 6/20/2021 23:51  | 0.0                    | 0.2                    | 20.7                  | 0.0  | -0.03                                    | None            |
| GP-48S             | 6/20/2021 23:49  | 0.0                    | 0.5                    | 17.2                  | 0.0  | 0.06                                     | None            |
| GP-4A              | 6/20/2021 23:24  | 0.0                    | 0.1                    | 20.8                  | 0.0  | 0.06                                     | None            |
| GP-4B              | 6/20/2021 23:26  | 0.0                    | 0.1                    | 20.7                  | 0.0  | 0.05                                     | None            |
| GP-52              | 6/10/2021 10:19  | 0.0                    | 0.2                    | 20.7                  | 0  | -0.03                                    | None            |
| GP-53              | 6/10/2021 10:21  | 0.0                    | 0.3                    | 20.0                  | 0  | -0.04                                    | None            |
| GP-54              | 6/10/2021 10:22  | 0.0                    | 0.1                    | 20.7                  | 0  | 0.01                                     | None            |
| GP-55              | 6/20/2021 22:33  | 0.0                    | 0.3                    | 20.3                  | 0.0  | 0.10                                     | None            |
| GP-56              | 6/20/2021 22:31  | 0.0                    | 1.8                    | 18.8                  | 0.0  | 0.00                                     | None            |
| GP-57              | 6/20/2021 22:27  | 50.9                   | 25.2                   | 0.4                   | >>>>   | -8.00                                    | None            |
| GP-58              | 6/20/2021 22:25  | 1.0                    | 27.3                   | 0.0                   | 20.0   | -0.01                                    | None            |
| GP-59              | 6/20/2021 22:20  | 22.6                   | 7.2                    | 1.9                   | >>>>   | 0.43                                     | None            |
| GP-5A              | 6/10/2021 11:16  | 0.0                    | 0.1                    | 20.7                  | 0  | -2.62                                    | None            |
| GP-5BA             | 6/10/2021 11:11  | 0.0                    | 0.2                    | 20.8                  | 0  | 0.01                                     | None            |
| GP-5BB             | 6/10/2021 11:12  | 0.0                    | 0.2                    | 21.0                  | 0  | -2.61                                    | None            |
| GP-5BC             | 6/10/2021 11:13  | 0.0                    | 0.1                    | 21.0                  | 0  | -2.61                                    | None            |
| GP-5BD             | 6/10/2021 11:14  | 0.0                    | 0.1                    | 21.0                  | 0  | -2.48                                    | None            |
| GP-60              | 6/20/2021 22:18  | 0.0                    | 0.1                    | 20.5                  | 0.0  | 0.01                                     | None            |
| GP-61              | 6/20/2021 22:08  | 0.0                    | 1.5                    | 19.6                  | 0.0  | 0.78                                     | None            |
| GP-62              | 6/20/2021 22:06  | 0.0                    | 3.8                    | 15.2                  | 0.0  | 0.52                                     | None            |
| GP-63A             | 6/10/2021 13:01  | 0.0                    | 0.2                    | 21.0                  | 0.0  | 0.06                                     | None            |
| GP-63B             | 6/10/2021 13:02  | 0.0                    | 0.1                    | 19.7                  | 0.0  | 0.07                                     | None            |
| GP-63C             | 6/10/2021 13:03  | 0.0                    | 0.1                    | 20.2                  | 0.0  | -1.65                                    | None            |
| GP-64A             | 6/10/2021 11:31  | 0.0                    | 0.3                    | 20.3                  | 0.0  | -0.03                                    | None            |

**CEDAR HILLS REGIONAL LANDFILL**  
**Landfill Gas Interior Probes**  
**June 2021 Monitoring Data**

| <b>Location ID</b> | <b>Date/Time</b> | <b>CH4<br/>(% Vol)</b> | <b>CO2<br/>(% Vol)</b> | <b>O2<br/>(% Vol)</b> | <b>Lower<br/>Explosive<br/>Limit<br/>(% LEL)</b> | <b>Static<br/>Pressure<br/>(in INWC)</b> | <b>Comments</b> |
|--------------------|------------------|------------------------|------------------------|-----------------------|--|--|-----------------|
| GP-64B             | 6/10/2021 11:33  | 0.0                    | 1.5                    | 17.0                  | 0.0  | 0.04                                     | None            |
| GP-64C             | 44357.48264      | 0                      | 0.1                    | 20.4                  | 0  | -2.19                                    | None            |
| GP-06A             | 6/20/2021 22:58  | 0.0                    | 0.1                    | 20.6                  | 0.0  | 1.30                                     | None            |
| GP-06B             | 6/20/2021 22:59  | 0.0                    | 0.1                    | 20.8                  | 0.0  | 1.74                                     | None            |
| GP-06C             | 6/20/2021 23:01  | 0.0                    | 0.1                    | 20.8                  | 0.0  | 1.70                                     | None            |
| GP-06D             | 6/20/2021 23:03  | 0.0                    | 2.2                    | 8.3                   | 0.0  | 1.39                                     | None            |
| GP-06E             | 6/20/2021 23:05  | 0.0                    | 0.2                    | 19.8                  | 0.0  | 1.67                                     | None            |
| GP-06F             | 6/20/2021 23:07  | 0.0                    | 0.1                    | 20.8                  | 0.0  | 1.69                                     | None            |
| GP-06G             | 6/20/2021 23:08  | 0.0                    | 1.2                    | 12.9                  | 0.0  | 1.37                                     | None            |
| GP-06H             | 6/20/2021 23:10  | 0.0                    | 1.3                    | 12.9                  | 0.0  | 1.36                                     | None            |
| GP-7               | 44367.94931      | 0                      | 0.5                    | 19.1                  | 0  | 1.41                                     | None            |
| GP-8               | 44367.94236      | 0                      | 2.7                    | 15.4                  | 0  | 1.39                                     | None            |
| GP-9               | 44367.92639      | 0                      | 0.2                    | 20.4                  | 0  | 1.41                                     | None            |
| GP-B4-1            | 44367.97917      | 0                      | 3.3                    | 17.1                  | 0  | 1.05                                     | None            |
| GP-B4-2            | 44367.98056      | 0                      | 2.1                    | 18.7                  | 0  | 1.3                                      | None            |

## Migration Probes

**CEDAR HILLS REGIONAL LANDFILL**  
**West Perimeter Landfill Gas Migration Control Probes**  
**Second Quarter 2021 Monitoring Data**

| Probe ID   | Date      | Time    | Barometric        |             |             | Static     |                     | Comments |
|------------|-----------|---------|-------------------|-------------|-------------|------------|---------------------|----------|
|            |           |         | Pressure<br>in Hg | CH4<br>%vol | CO2<br>%vol | O2<br>%vol | Pressure<br>in INWC |          |
| MGPW 1700  | 4/6/2021  | 8am     | 30.12             | 0           | 0.4         | 21         | -0.06               |          |
| MGPW 1700  | 4/19/2021 | 11am    | 30.13             | 0           | 0.1         | 20.1       | 0.1                 |          |
| MGPW 1700  | 5/14/2021 | 7:51am  | 30.04             | 0           | 0.2         | 20.1       | 0.01                |          |
| MGPW 1700  | 6/10/2021 | 3:40pm  | 30.05             | 0           | 0.3         | 20.7       | 0.04                |          |
| MGPW 1708  | 4/6/2021  | 8:10am  | 30.12             | 0           | 0.3         | 21         | -0.06               |          |
| MGPW 1708  | 4/19/2021 | 10:48am | 30.13             | 0           | 0.1         | 20.4       | -1.78               |          |
| MGPW 1708  | 5/14/2021 | 8:02am  | 30.04             | 0           | 0.2         | 19.9       | -1.02               |          |
| MGPW 1708  | 6/10/2021 | 3:35pm  | 30.05             | 0           | 0.2         | 20.9       | -1.04               |          |
| MGPW 1710S | 4/6/2021  | 8:12am  | 30.12             | 0           | 0.4         | 20.2       | -0.69               |          |
| MGPW 1710S | 4/19/2021 | 10:40AM | 30.13             | 0           | 0.2         | 20.7       | -1.69               |          |
| MGPW 1710S | 5/14/2021 | 8:09am  | 30.04             | 0           | 0.1         | 20         | -0.54               |          |
| MGPW 1710S | 6/10/2021 | 3:31pm  | 30.05             | 0           | 0.2         | 20.9       | -0.98               |          |
| MGPW 1710D | 4/6/2021  | 8:16am  | 30.12             | 0           | 0.4         | 20.6       | -0.76               |          |
| MGPW 1710D | 4/19/2021 | 10:42A  | 30.13             | 0           | 0.1         | 20.7       | -1.81               |          |
| MGPW 1710D | 5/14/2021 | 8:11am  | 30.04             | 0           | 0.1         | 20.1       | -0.97               |          |
| MGPW 1710D | 6/10/2021 | 3:25pm  | 30.05             | 0           | 0.2         | 20.9       | -0.99               |          |
| MGPW 1714  | 4/6/2021  | 8:20am  | 30.12             | 0           | 0.4         | 20         | -0.96               |          |
| MGPW 1714  | 4/19/2021 | 10:38AM | 30.15             | 0           | 0.2         | 20.6       | -1.83               |          |
| MGPW 1714  | 5/14/2021 | 8:16am  | 30.04             | 0           | 0.1         | 20.2       | -1.01               |          |
| MGPW 1714  | 6/10/2021 | 3:20pm  | 30.05             | 0           | 0.2         | 20.9       | -0.97               |          |

## On-Site Building Monitoring

**SECOND QUARTER  
BUILDING MONITORING**



**King County**

INSTRUMENT: Place check by instrument used :

WEATHER: DATE: 04/28/21

OVERCAST TECH: DNS

SEM 500 ×

| ENVIS ID       | BLDG # | DESCRIPTION        | CH <sub>4</sub> (ppm) | REMARKS                       | BAR PRESS (in. Hg) | TIME    |
|----------------|--------|--------------------|-----------------------|-------------------------------|--------------------|---------|
| GOC- 04/28/21  | 1      | FRONT OFFICE       |                       |                               |                    |         |
| GCR- 04/28/21  | 2      | CONF ROOM          |                       |                               | 30.14              | 4:55 AM |
| GAO- 04/28/21  | 3      | PAYROLL OFFICE     |                       |                               |                    |         |
| GEO- 04/28/21  | 4      | ENGR. OFFICE       |                       |                               |                    |         |
| GLRC- 04/28/21 | 5      | LUNCHROOM          |                       |                               |                    |         |
| GSPC 04/28/21  |        | SPOC               |                       |                               |                    |         |
| GELO- 04/28/21 | A 6A   | DRY STORAGE        | N/A                   | COMPLETELY OBSTRUCTED.        |                    |         |
| GELO- 04/28/21 | B 6B   | ELECTRICIAN OFFICE |                       |                               |                    |         |
| GAP- 04/28/21  |        | ACCOUNT PAYABLE    |                       |                               |                    |         |
| GSO- 04/28/21  | A 7A   | SHOP OFFICE        |                       |                               |                    |         |
| GPR- 04/28/21  | B 7B   | PARTS ROOM         |                       |                               |                    |         |
| GMS- 04/28/21  | C 7C   | SHOP PIT AREA/BAY  |                       |                               |                    |         |
| GTB- 04/28/21  | D 7D   | SHOP TIRE BAY      |                       |                               |                    |         |
| GEW- 04/28/21  | E 7E   | EAST WELD SHOP     |                       |                               |                    |         |
| GWV- 04/28/21  | F 7F   | WEST WELD SHOP     |                       |                               |                    |         |
| GCS- 04/28/21  | 8      | CARPENTER'S        |                       |                               |                    |         |
| GSS- 04/28/21  | 9      | WASTEWATER         |                       |                               |                    |         |
| GSS- 04/28/21  | B 9B   | CARPENTER/STORAGE  | N/A                   | BULD REMOVED                  |                    |         |
| GSH- 04/28/21  | 10     | SCALEHOUSE         |                       |                               |                    |         |
| GB13- 04/28/21 | 13     | WW COMPRESSOR      |                       |                               |                    |         |
| GB16- 04/28/21 | 16     | GENERATOR          |                       |                               |                    |         |
| GB19- 04/28/21 | 19     | LEPS (P.S.# 5)     |                       |                               |                    |         |
| GB19- 04/28/21 | B 19B  | LEPS/H2O2 ROOM     | N/A                   | BULD REMOVED                  |                    |         |
| GB20- 04/28/21 | 20     | LEPS ELEC PANALS   |                       |                               |                    |         |
| GB21- 04/28/21 | 21     | STORAGE(OLD PS 1)  | N/A                   |                               |                    |         |
| GB22- 04/28/21 | 22     | STORAGE/N FLARE    |                       |                               |                    |         |
| GB23- 04/28/21 | 23     | LFGAS              |                       |                               |                    |         |
| GB24- 04/28/21 | 24     | NE GENERATOR BLDG  |                       |                               |                    |         |
| GBWW- 04/28/21 | 30     | WOMEN BRK RM       |                       |                               |                    |         |
| GPWT- 04/28/21 | PW     | PRESSURE WASH RM   |                       |                               |                    |         |
| GBRR- 04/28/21 | RR     | TRUCKWASH RR W     |                       |                               |                    |         |
| GBSS- 04/28/21 | SS     | TRUCKWASH RR E     |                       |                               |                    |         |
| GBZZ- 04/28/21 | 29     | MANAGERS TRAILER   |                       |                               |                    |         |
| GBPT- 04/28/21 |        | CCG FASTER         |                       |                               |                    |         |
| GCLS- 04/28/21 |        | CHLORINE SHED      |                       | SMELL OF CHLORINE WITH 15 FT. |                    |         |



Third Quarter 2021  
Landfill Gas  
Monitoring Data

## Compliance Probes

**CEDAR HILLS REGIONAL LANDFILL**

**Landfill Gas Compliance Probes**

**July 2021 Monitoring Data**

| <b>Location ID</b> | <b>Date/Time</b> | <b>CH4<br/>(% Vol)</b> | <b>CO2<br/>(% Vol)</b> | <b>O2<br/>(% Vol)</b> | <b>Lower<br/>Explosive<br/>Limit<br/>(% LEL)</b> | <b>Static<br/>Pressure<br/>(in INWC)</b> | <b>Comments</b> |
|--------------------|------------------|------------------------|------------------------|-----------------------|--|--|-----------------|
| ATC-1D             | 7/11/2021 14:24  | 0.0                    | 0.2                    | 20.9                  | 0.0  | -0.02                                    |                 |
| ATC-1S             | 7/11/2021 14:23  | 0.0                    | 2.7                    | 18.9                  | 0.0  | -0.02                                    |                 |
| ATC-6D             | 7/12/2021 16:43  | 0.0                    | 0.4                    | 19.4                  | 0.0  | -0.13                                    |                 |
| ATC-6S             | 7/12/2021 16:41  | 0.0                    | 1.8                    | 18.5                  | 0.0  | 0.42                                     |                 |
| ATC-8D             | 7/12/2021 16:32  | 0.0                    | 2.5                    | 17.9                  | 0.0  | 0.23                                     |                 |
| ATC-8S             | 7/12/2021 16:31  | 0.0                    | 0.4                    | 19.1                  | 0.0  | 0  |                 |
| GP-11A             | 7/11/2021 14:10  | 0.0                    | 1.3                    | 19.2                  | 0  | -0.02                                    |                 |
| GP-11B             | 7/11/2021 14:11  | 0.0                    | 0.2                    | 21.0                  | 0  | 0  |                 |
| GP-11C             | 7/11/2021 14:13  | 0.0                    | 0.2                    | 21.0                  | 0  | 0.03                                     |                 |
| GP-11D             | 7/11/2021 14:15  | 0.0                    | 0.2                    | 21.0                  | 0  | 0.04                                     |                 |
| GP-12A             | 7/11/2021 14:31  | 0.0                    | 0.8                    | 19.8                  | 0  | 0.01                                     |                 |
| GP-12B             | 7/11/2021 14:33  | 0.0                    | 0.1                    | 20.7                  | 0  | -0.01                                    |                 |
| GP-12C             | 7/11/2021 14:35  | 0.0                    | 0.2                    | 20.6                  | 0  | 0  |                 |
| GP-12D             | 7/11/2021 14:37  | 0.0                    | 0.2                    | 20.7                  | 0  | -0.02                                    |                 |
| GP-13A             | 7/11/2021 14:40  | 0.0                    | 2.1                    | 19.2                  | 0  | 0.04                                     |                 |
| GP-13B             | 7/11/2021 14:42  | 0.0                    | 0.2                    | 20.8                  | 0  | -0.01                                    |                 |
| GP-13C             | 7/11/2021 14:43  | 0.0                    | 0.1                    | 21.0                  | 0  | 0.04                                     |                 |
| GP-13D             | 7/11/2021 14:44  | 0.0                    | 0.1                    | 21.0                  | 0  | -0.64                                    |                 |
| GP-14A             | 7/11/2021 14:51  | 0.0                    | 0.1                    | 21.0                  | 0  | -0.04                                    |                 |
| GP-14B             | 7/11/2021 14:52  | 0.0                    | 0.1                    | 21.0                  | 0  | -0.06                                    |                 |
| GP-15A             | 7/12/2021 16:15  | 0.0                    | 0.2                    | 19.4                  | 0  | 0.04                                     |                 |
| GP-15C             | 7/12/2021 16:17  | 0.0                    | 0.8                    | 16.1                  | 0  | 0.13                                     |                 |
| GP-15D             | 7/12/2021 16:18  | 0.0                    | 0.2                    | 19.5                  | 0  | -0.88                                    |                 |
| GP-16A             | 7/12/2021 16:35  | 0.0                    | 3.4                    | 17.6                  | 0  | -0.01                                    |                 |
| GP-16B             | 7/12/2021 16:37  | 0.0                    | 0.2                    | 19.6                  | 0  | -1.23                                    |                 |
| GP-16C             | 7/12/2021 16:38  | 0.0                    | 0.2                    | 19.7                  | 0  | 0.31                                     |                 |
| GP-17A             | 7/11/2021 15:43  | 0.0                    | 0.5                    | 21.0                  | 0  | 0.41                                     |                 |
| GP-17B             | 7/11/2021 15:44  | 0.0                    | 0.8                    | 18.4                  | 0  | 0.07                                     |                 |
| GP-17C             | 7/11/2021 15:46  | 0.0                    | 0.1                    | 21.0                  | 0  | -0.02                                    |                 |
| GP-18A             | 7/11/2021 15:50  | 0.0                    | 2.7                    | 16.9                  | 0  | 0.09                                     |                 |
| GP-18B             | 7/11/2021 15:51  | 0.0                    | 0.3                    | 17.2                  | 0  | 0.07                                     |                 |
| GP-18C             | 7/11/2021 15:52  | 0.0                    | 0.2                    | 21.0                  | 0  | -0.3                                     |                 |
| GP-19A             | 7/11/2021 15:58  | 0.0                    | 0.1                    | 21.0                  | 0  | 0.02                                     |                 |
| GP-19B             | 7/11/2021 15:59  | 0.0                    | 0.6                    | 17.3                  | 0  | -0.02                                    |                 |
| GP-19C             | 7/11/2021 16:00  | 0.0                    | 0.1                    | 21.0                  | 0  | 0.36                                     |                 |
| GP-20A             | 7/11/2021 16:13  | 0.0                    | 1.4                    | 19.7                  | 0  | 0  |                 |
| GP-20B             | 7/11/2021 16:14  | 0.0                    | 0.3                    | 19.6                  | 0  | -0.02                                    |                 |
| GP-20C             | 7/11/2021 16:16  | 0.0                    | 0.4                    | 10.3                  | 0  | 0  |                 |
| GP-21A             | 7/11/2021 16:20  | 0.0                    | 0.1                    | 21.0                  | 0  | 0  |                 |
| GP-21B             | 7/11/2021 16:21  | 0.0                    | 0.2                    | 10.7                  | 0  | -0.03                                    |                 |
| GP-21C             | 7/11/2021 16:22  | 0.0                    | 0.1                    | 21.0                  | 0  | -0.05                                    |                 |

**CEDAR HILLS REGIONAL LANDFILL**

**Landfill Gas Compliance Probes**

**July 2021 Monitoring Data**

| <b>Location ID</b> | <b>Date/Time</b> | <b>CH4<br/>(% Vol)</b> | <b>CO2<br/>(% Vol)</b> | <b>O2<br/>(% Vol)</b> | <b>Lower<br/>Explosive<br/>Limit<br/>(% LEL)</b> | <b>Static<br/>Pressure<br/>(in INWC)</b> | <b>Comments</b> |
|--------------------|------------------|------------------------|------------------------|-----------------------|--|--|-----------------|
| GP-22A             | 7/11/2021 16:31  | 0.0                    | 2.3                    | 17.2                  | 0  | 0  |                 |
| GP-22C             | 7/11/2021 16:32  | 0.0                    | 0.4                    | 4.3                   | 0  | -0.11                                    |                 |
| GP-23A             | 7/11/2021 16:39  | 0.0                    | 0.1                    | 21.0                  | 0  | 0.01                                     |                 |
| GP-23B             | 7/11/2021 16:40  | 0.0                    | 0.1                    | 21.0                  | 0  | -0.04                                    |                 |
| GP-23C             | 7/11/2021 16:42  | 0.0                    | 0.1                    | 21.0                  | 0  | 0  |                 |
| GP-24A             | 7/11/2021 16:51  | 0.0                    | 6.3                    | 14.7                  | 0  | 0  |                 |
| GP-24B             | 7/11/2021 16:52  | 0.0                    | 0.2                    | 21.0                  | 0  | 0.02                                     |                 |
| GP-25              | 7/11/2021 16:55  | 0.0                    | 3.5                    | 18.1                  | 0  | 0  |                 |
| GP-26              | 7/11/2021 17:00  | 0.0                    | 0.7                    | 20.3                  | 0  | 0.45                                     |                 |
| GP-27              | 7/11/2021 17:13  | 0.0                    | 10.4                   | 9.3                   | 0  | -0.02                                    |                 |
| GP-29A             | 7/11/2021 17:29  | 0.0                    | 1.7                    | 19.2                  | 0  | 0  |                 |
| GP-29B             | 7/11/2021 17:30  | 0.0                    | 0.4                    | 21.0                  | 0  | -0.07                                    |                 |
| GP-30A             | 7/11/2021 9:10   | 0.0                    | 2.4                    | 19.3                  | 0  | -0.01                                    |                 |
| GP-30B             | 7/11/2021 9:11   | 0.0                    | 0.3                    | 21.0                  | 0  | -0.44                                    |                 |
| GP-31A             | 7/11/2021 9:16   | 0.0                    | 9.2                    | 10.8                  | 0  | 0.02                                     |                 |
| GP-31B             | 7/11/2021 9:17   | 0.0                    | 0.3                    | 19.3                  | 0  | -0.16                                    |                 |
| GP-31C             | 7/11/2021 9:19   | 0.0                    | 0.2                    | 20.9                  | 0  | -0.02                                    |                 |
| GP-32A             | 7/11/2021 9:25   | 0.0                    | 0.2                    | 21.0                  | 0  | -0.02                                    |                 |
| GP-32B             | 7/11/2021 9:26   | 0.0                    | 0.2                    | 21.0                  | 0  | -0.02                                    |                 |
| GP-32C             | 7/11/2021 9:27   | 0.0                    | 0.2                    | 21.0                  | 0  | -0.02                                    |                 |
| GP-33A             | 7/11/2021 9:35   | 0.0                    | 2.8                    | 18.1                  | 0  | 0.03                                     |                 |
| GP-33B             | 7/11/2021 9:37   | 0.0                    | 0.5                    | 19.6                  | 0  | -0.02                                    |                 |
| GP-33C             | 7/11/2021 9:38   | 0.0                    | 0.2                    | 21.0                  | 0  | -0.62                                    |                 |
| GP-34A             | 7/11/2021 9:44   | 0.0                    | 0.3                    | 21.0                  | 0  | 0.03                                     |                 |
| GP-34B             | 7/11/2021 9:46   | 0.0                    | 0.2                    | 21.0                  | 0  | 0.01                                     |                 |
| GP-34C             | 7/11/2021 9:47   | 0.0                    | 0.2                    | 21.0                  | 0  | -1.07                                    |                 |
| GP-35A             | 7/11/2021 10:03  | 0.0                    | 9.1                    | 7.5                   | 0  | 0  |                 |
| GP-35B             | 7/11/2021 10:05  | 0.0                    | 0.2                    | 21.0                  | 0  | -0.02                                    |                 |
| GP-35C             | 7/11/2021 10:07  | 0.0                    | 0.2                    | 21.0                  | 0  | 0.01                                     |                 |
| GP-36A             | 7/11/2021 10:16  | 0.0                    | 1.2                    | 20.3                  | 0  | -0.47                                    |                 |
| GP-36B             | 7/11/2021 10:17  | 0.0                    | 3.2                    | 16.7                  | 0  | -0.02                                    |                 |
| GP-36C             | 7/11/2021 10:19  | 0.0                    | 0.2                    | 21.0                  | 0  | -0.05                                    |                 |
| GP-37A             | 7/11/2021 10:26  | 0.0                    | 0.2                    | 21.0                  | 0  | 0.04                                     |                 |
| GP-37B             | 7/11/2021 10:27  | 0.0                    | 0.2                    | 21.0                  | 0  | 0.04                                     |                 |
| GP-37C             | 7/11/2021 10:29  | 0.0                    | 0.2                    | 20.2                  | 0  | -0.96                                    |                 |
| GP-39              | 7/11/2021 10:46  | 0.0                    | 2.3                    | 19.0                  | 0  | 0.06                                     |                 |
| GP-40              | 7/11/2021 10:56  | 0.0                    | 0.2                    | 16.6                  | 0  | 0.09                                     |                 |
| GP-41A             | 7/11/2021 11:02  | 0.0                    | 5.3                    | 14.3                  | 0  | 0.01                                     |                 |
| GP-41B             | 7/11/2021 11:03  | 0.0                    | 0.8                    | 9.9                   | 0  | -0.01                                    |                 |
| GP-41C             | 7/11/2021 11:05  | 0.0                    | 0.2                    | 20.9                  | 0  | 0.01                                     |                 |
| GP-42A             | 7/11/2021 11:13  | 0.0                    | 0.2                    | 20.6                  | 0  | -0.03                                    |                 |

**CEDAR HILLS REGIONAL LANDFILL**  
**Landfill Gas Compliance Probes**  
**July 2021 Monitoring Data**

| <b>Location ID</b> | <b>Date/Time</b> | <b>CH4<br/>(% Vol)</b> | <b>CO2<br/>(% Vol)</b> | <b>O2<br/>(% Vol)</b> | <b>Lower<br/>Explosive<br/>Limit<br/>(% LEL)</b> | <b>Static<br/>Pressure<br/>(in INWC)</b> | <b>Comments</b> |
|--------------------|------------------|------------------------|------------------------|-----------------------|--|--|-----------------|
| GP-42B             | 7/11/2021 11:14  | 0.0                    | 0.8                    | 18.2                  | 0  | 0  |                 |
| GP-43A             | 7/11/2021 11:23  | 0.0                    | 0.1                    | 20.8                  | 0  | 0.05                                     |                 |
| GP-43B             | 7/11/2021 11:25  | 0.0                    | 0.1                    | 20.9                  | 0  | 0.06                                     |                 |
| GP-43C             | 7/11/2021 11:26  | 0.0                    | 0.1                    | 21.0                  | 0  | 0.11                                     |                 |
| GP-44A             | 7/11/2021 11:33  | 2.5                    | 8.4                    | 4.9                   | 50   | 0  |                 |
| GP-44B             | 7/11/2021 11:35  | 0.0                    | 0.4                    | 20.2                  | 0  | 0.1                                      |                 |
| GP-44C             | 7/11/2021 11:36  | 0.0                    | 0.1                    | 21.0                  | 0  | 0.01                                     |                 |
| GP-45D             | 7/11/2021 14:08  | 0.0                    | 0.1                    | 21.0                  | 0  | 0.27                                     |                 |
| GP-45I             | 7/11/2021 14:06  | 0.0                    | 0.1                    | 21.0                  | 0  | -0.02                                    |                 |
| GP-45S             | 7/11/2021 14:05  | 0.0                    | 0.2                    | 21.0                  | 0  | -0.02                                    |                 |

**CEDAR HILLS REGIONAL LANDFILL**  
**Landfill Gas Compliance Probes**  
**August 2021 Monitoring Data**

| <b>Location ID</b> | <b>Date/Time</b> | <b>CH4<br/>(% Vol)</b> | <b>CO2<br/>% Vol</b> | <b>O2<br/>% Vol</b> | <b>Lower<br/>Explosive<br/>Limit<br/>(% LEL)</b> | <b>Static<br/>Pressure<br/>(in INWC)</b> | <b>Comments</b> |
|--------------------|------------------|------------------------|----------------------|---------------------|--|--|-----------------|
| ATC-1D             | 8/10/2021 10:47  | 0.0                    | 0.0                  | 20.7                | 0.0  | -0.02                                    |                 |
| ATC-1S             | 8/10/2021 10:45  | 0.0                    | 2.1                  | 19.7                | 0.0  | 0.09                                     |                 |
| ATC-6D             | 8/10/2021 11:55  | 0.0                    | 0.1                  | 20.0                | 0.0  | -0.04                                    |                 |
| ATC-6S             | 8/10/2021 11:53  | 0.0                    | 0.9                  | 19.7                | 0.0  | 0.06                                     |                 |
| ATC-8D             | 8/10/2021 12:07  | 0.0                    | 1.4                  | 19.3                | 0.0  | 0  |                 |
| ATC-8S             | 8/10/2021 12:05  | 0.0                    | 0.1                  | 20.3                | 0.0  | 0.15                                     |                 |
| GP-11A             | 8/10/2021 7:31   | 0.0                    | 1.3                  | 19.6                | 0.0  | 0.03                                     |                 |
| GP-11B             | 8/10/2021 7:32   | 0.0                    | 0.0                  | 20.7                | 0.0  | -0.2                                     |                 |
| GP-11C             | 8/10/2021 7:34   | 0.0                    | 0.0                  | 20.7                | 0.0  | -0.19                                    |                 |
| GP-11D             | 8/10/2021 7:35   | 0.0                    | 0.1                  | 20.6                | 0.0  | 0.02                                     |                 |
| GP-12A             | 8/10/2021 11:01  | 0.0                    | 0.9                  | 20.0                | 0.0  | -0.02                                    |                 |
| GP-12B             | 8/10/2021 11:02  | 0.0                    | 0.0                  | 21.0                | 0.0  | -0.03                                    |                 |
| GP-12C             | 8/10/2021 11:04  | 0.0                    | 0.1                  | 20.3                | 0.0  | 0.06                                     |                 |
| GP-12D             | 8/10/2021 11:06  | 0.0                    | 0.0                  | 21.0                | 0.0  | -0.26                                    |                 |
| GP-13A             | 8/10/2021 10:52  | 0.0                    | 1.6                  | 19.3                | 0.0  | 0.04                                     |                 |
| GP-13B             | 8/10/2021 10:54  | 0.0                    | 0.0                  | 20.8                | 0.0  | -0.12                                    |                 |
| GP-13C             | 8/10/2021 10:55  | 0.0                    | 0.0                  | 20.9                | 0.0  | -0.03                                    |                 |
| GP-13D             | 8/10/2021 10:57  | 0.0                    | 0.0                  | 21.0                | 0.0  | -1.01                                    |                 |
| GP-14A             | 8/10/2021 11:12  | 0.0                    | 0.0                  | 21.0                | 0.0  | -0.01                                    |                 |
| GP-14B             | 8/10/2021 11:13  | 0.0                    | 0.0                  | 21.0                | 0.0  | -0.02                                    |                 |
| GP-15A             | 8/10/2021 11:38  | 0.0                    | 0.0                  | 20.7                | 0.0  | 0.04                                     |                 |
| GP-15C             | 8/10/2021 11:39  | 0.0                    | 0.3                  | 18.2                | 0.0  | -0.03                                    |                 |
| GP-15D             | 8/10/2021 11:41  | 0.0                    | 0.0                  | 20.6                | 0.0  | -1.84                                    |                 |
| GP-16A             | 8/10/2021 11:58  | 0.0                    | 2.1                  | 18.7                | 0.0  | 0.03                                     |                 |
| GP-16B             | 8/10/2021 12:00  | 0.0                    | 0.1                  | 20.2                | 0.0  | -2.11                                    |                 |
| GP-16C             | 8/10/2021 12:02  | 0.0                    | 0.0                  | 20.3                | 0.0  | -0.97                                    |                 |
| GP-17A             | 8/10/2021 12:23  | 0.0                    | 3.3                  | 15.1                | 0.0  | 0.07                                     |                 |
| GP-17B             | 8/10/2021 12:25  | 0.0                    | 0.6                  | 17.3                | 0.0  | 0  |                 |
| GP-17C             | 8/10/2021 12:27  | 0.0                    | 0.0                  | 20.4                | 0.0  | -0.75                                    |                 |
| GP-18A             | 8/10/2021 12:31  | 0.0                    | 2.6                  | 17.2                | 0.0  | 0  |                 |
| GP-18B             | 8/10/2021 12:32  | 0.0                    | 0.3                  | 14.7                | 0.0  | -0.01                                    |                 |
| GP-18C             | 8/10/2021 12:33  | 0.0                    | 0.1                  | 19.5                | 0.0  | -0.99                                    |                 |
| GP-19A             | 8/10/2021 12:36  | 0.0                    | 1.1                  | 18.1                | 0.0  | 0.01                                     |                 |
| GP-19B             | 8/10/2021 12:38  | 0.0                    | 0.5                  | 16.1                | 0.0  | -0.02                                    |                 |
| GP-19C             | 8/10/2021 12:40  | 0.0                    | 0.0                  | 20.5                | 0.0  | 0  |                 |
| GP-20A             | 8/10/2021 12:43  | 0.0                    | 1.5                  | 18.9                | 0.0  | 0  |                 |
| GP-20B             | 8/10/2021 12:45  | 0.0                    | 0.2                  | 18.0                | 0.0  | -0.01                                    |                 |
| GP-20C             | 8/10/2021 12:46  | 0.0                    | 0.2                  | 10.5                | 0.0  | -0.18                                    |                 |
| GP-21A             | 8/10/2021 12:49  | 0.0                    | 0.2                  | 20.2                | 0.0  | 0  |                 |

|        |                 |     |      |      |     |       |
|--------|-----------------|-----|------|------|-----|-------|
| GP-21B | 8/10/2021 12:51 | 0.0 | 0.1  | 10.3 | 0.0 | -0.01 |
| GP-21C | 8/10/2021 12:52 | 0.0 | 0.1  | 11.4 | 0.0 | -0.03 |
| GP-22A | 8/10/2021 12:56 | 0.0 | 2.1  | 17.9 | 0.0 | -0.02 |
| GP-22C | 8/10/2021 12:58 | 0.0 | 0.2  | 4.3  | 0.0 | -0.8  |
| GP-23A | 8/10/2021 13:03 | 0.0 | 0.0  | 20.6 | 0.0 | 0.01  |
| GP-23B | 8/10/2021 13:04 | 0.0 | 0.0  | 20.7 | 0.0 | -0.04 |
| GP-23C | 8/10/2021 13:06 | 0.0 | 0.0  | 20.7 | 0.0 | 0     |
| GP-24A | 8/10/2021 13:12 | 0.0 | 5.0  | 15.4 | 0.0 | 0.05  |
| GP-24B | 8/10/2021 13:13 | 0.0 | 0.0  | 20.7 | 0.0 | 0     |
| GP-25  | 8/10/2021 13:17 | 0.0 | 2.9  | 18.2 | 0.0 | -0.01 |
| GP-26  | 8/10/2021 13:21 | 0.0 | 0.3  | 20.3 | 0.0 | -0.02 |
| GP-27  | 8/10/2021 13:26 | 0.0 | 8.0  | 13.7 | 0.0 | 0.01  |
| GP-29A | 8/10/2021 13:31 | 0.0 | 1.1  | 19.6 | 0.0 | 0.03  |
| GP-29B | 8/10/2021 13:33 | 0.0 | 0.2  | 20.5 | 0.0 | 0.02  |
| GP-30A | 8/10/2021 4:48  | 0.0 | 0.5  | 20.9 | 0.0 | 0     |
| GP-30B | 8/10/2021 4:50  | 0.0 | 0.2  | 21.0 | 0.0 | -0.73 |
| GP-31A | 8/10/2021 4:54  | 0.0 | 6.9  | 12.9 | 0.0 | -0.02 |
| GP-31B | 8/10/2021 4:55  | 0.0 | 0.3  | 17.4 | 0.0 | -0.51 |
| GP-31C | 8/10/2021 4:57  | 0.0 | 1.3  | 18.8 | 0.0 | 0.01  |
| GP-32A | 8/10/2021 5:00  | 0.0 | 0.1  | 21.0 | 0.0 | 0     |
| GP-32B | 8/10/2021 5:05  | 0.0 | 0.1  | 20.8 | 0.0 | 0.02  |
| GP-32C | 8/10/2021 5:06  | 0.0 | 0.3  | 20.7 | 0.0 | 0     |
| GP-33A | 8/10/2021 5:10  | 0.0 | 2.6  | 18.6 | 0.0 | 0.01  |
| GP-33B | 8/10/2021 5:11  | 0.0 | 0.4  | 20.3 | 0.0 | -0.07 |
| GP-33C | 8/10/2021 5:13  | 0.0 | 0.1  | 20.9 | 0.0 | -1.13 |
| GP-34A | 8/10/2021 5:17  | 0.0 | 10.5 | 6.2  | 0.0 | -0.56 |
| GP-34B | 8/10/2021 5:19  | 0.0 | 0.1  | 20.8 | 0.0 | -0.12 |
| GP-34C | 8/10/2021 5:21  | 0.0 | 0.1  | 20.0 | 0.0 | -1.06 |
| GP-35A | 8/10/2021 5:24  | 0.0 | 5.9  | 13.8 | 0.0 | 0.1   |
| GP-35B | 8/10/2021 5:26  | 0.0 | 0.1  | 21.0 | 0.0 | 0.08  |
| GP-35C | 8/10/2021 5:27  | 0.0 | 0.1  | 21.0 | 0.0 | 0.02  |
| GP-36A | 8/10/2021 5:33  | 0.0 | 1.0  | 20.4 | 0.0 | -1.62 |
| GP-36B | 8/10/2021 5:34  | 0.0 | 3.6  | 18.3 | 0.0 | -0.02 |
| GP-36C | 8/10/2021 5:36  | 0.0 | 0.3  | 14.3 | 0.0 | -1.02 |
| GP-37A | 8/10/2021 5:40  | 0.0 | 2.0  | 17.8 | 0.0 | 0.1   |
| GP-37B | 8/10/2021 5:41  | 0.0 | 1.6  | 17.8 | 0.0 | 0.32  |
| GP-37C | 8/10/2021 5:42  | 0.0 | 0.5  | 2.0  | 0.0 | 0     |
| GP-39  | 8/10/2021 6:12  | 0.0 | 1.5  | 19.4 | 0.0 | 0.02  |
| GP-40  | 8/10/2021 6:16  | 0.0 | 0.0  | 15.6 | 0.0 | 0.03  |
| GP-41A | 8/10/2021 6:20  | 0.0 | 5.5  | 14.0 | 0.0 | 0.01  |
| GP-41B | 8/10/2021 6:21  | 0.0 | 0.8  | 7.3  | 0.0 | -0.01 |
| GP-41C | 8/10/2021 6:23  | 0.0 | 0.1  | 20.4 | 0.0 | 0.02  |
| GP-42A | 8/10/2021 6:28  | 0.0 | 4.1  | 15.3 | 0.0 | -0.02 |
| GP-42B | 8/10/2021 6:30  | 0.0 | 0.4  | 20.1 | 0.0 | -0.27 |
| GP-43A | 8/10/2021 6:39  | 0.0 | 0.2  | 20.3 | 0.0 | 0.14  |
| GP-43B | 8/10/2021 6:40  | 0.0 | 0.0  | 20.5 | 0.0 | 0.01  |
| GP-43C | 8/10/2021 6:42  | 0.0 | 0.0  | 20.5 | 0.0 | -0.01 |

|        |                |     |     |      |     |       |
|--------|----------------|-----|-----|------|-----|-------|
| GP-44A | 8/10/2021 6:46 | 0.0 | 7.7 | 9.4  | 0.0 | 0.04  |
| GP-44B | 8/10/2021 6:47 | 0.0 | 0.1 | 20.3 | 0.0 | -0.33 |
| GP-44C | 8/10/2021 6:49 | 0.0 | 0.0 | 20.5 | 0.0 | -0.01 |
| GP-45D | 8/10/2021 7:28 | 0.0 | 0.0 | 20.7 | 0.0 | -0.3  |
| GP-45I | 8/10/2021 7:27 | 0.0 | 0.0 | 20.7 | 0.0 | -0.03 |
| GP-45S | 8/10/2021 7:25 | 0.0 | 0.1 | 20.7 | 0.0 | -0.02 |



**CEDAR HILLS REGIONAL LANDFILL**  
**Landfill Gas Compliance Probes**  
**September 2021 Monitoring Data**

| <b>Location ID</b> | <b>Date/Time</b> | <b>CH4<br/>(% Vol)</b> | <b>CO2<br/>% Vol</b> | <b>O2<br/>% Vol</b> | <b>Lower<br/>Explosive<br/>Limit<br/>(% LEL)</b> | <b>Static<br/>Pressure<br/>(in INWC)</b> |
|--------------------|------------------|------------------------|----------------------|---------------------|--|--|
| ATC-1D             | 9/27/2021 14:04  | 0.0                    | 0.2                  | 19.3                | 0.0  | -0.84                                    |
| ATC-1S             | 9/27/2021 14:02  | 0.0                    | 1.4                  | 19.8                | 0.0  | -0.61                                    |
| ATC-6D             | 9/27/2021 15:47  | 0.0                    | 0.6                  | 19.2                | 0.0  | -0.05                                    |
| ATC-6S             | 9/27/2021 15:46  | 0.0                    | 0.8                  | 20.2                | 0.0  | -0.02                                    |
| ATC-8D             | 9/27/2021 15:35  | 0.0                    | 1.3                  | 20.0                | 0.0  | -0.04                                    |
| ATC-8S             | 9/27/2021 15:33  | 0.0                    | 0.2                  | 20.5                | 0.0  | -0.06                                    |
| GP-11A             | 9/27/2021 13:43  | 0.0                    | 1.1                  | 20.3                | 0  | 0.01                                     |
| GP-11B             | 9/27/2021 13:45  | 0.0                    | 0.8                  | 15.3                | 0  | -0.01                                    |
| GP-11C             | 9/27/2021 13:46  | 0.0                    | 0.2                  | 16.2                | 0  | -0.02                                    |
| GP-11D             | 9/27/2021 13:47  | 0.0                    | 0.1                  | 20.3                | 0  | 0  |
| GP-12A             | 9/27/2021 14:10  | 0.0                    | 1.2                  | 19.7                | 0  | -0.05                                    |
| GP-12B             | 9/27/2021 14:11  | 0.0                    | 0.1                  | 20.4                | 0  | -0.02                                    |
| GP-12C             | 9/27/2021 14:12  | 0.0                    | 0.1                  | 20.6                | 0  | -0.08                                    |
| GP-12D             | 9/27/2021 14:14  | 0.0                    | 0.3                  | 18.2                | 0  | 0.23                                     |
| GP-13A             | 9/27/2021 14:18  | 0.0                    | 1.5                  | 19.6                | 0  | -0.02                                    |
| GP-13B             | 9/27/2021 14:19  | 0.0                    | 0.1                  | 20.1                | 0  | -0.1                                     |
| GP-13C             | 9/27/2021 14:21  | 0.0                    | 0.1                  | 20.8                | 0  | -0.06                                    |
| GP-13D             | 9/27/2021 14:22  | 0.0                    | 0.2                  | 19.3                | 0  | 1.5                                      |
| GP-14A             | 9/27/2021 14:27  | 0.0                    | 0.1                  | 18.5                | 0  | 0.4                                      |
| GP-14B             | 9/27/2021 14:29  | 0.0                    | 0.2                  | 19.0                | 0  | 0.38                                     |
| GP-15A             | 9/27/2021 15:15  | 0.0                    | 0.0                  | 20.7                | 0  | -0.02                                    |
| GP-15C             | 9/27/2021 15:16  | 0.0                    | 1.0                  | 15.0                | 0  | -0.03                                    |
| GP-15D             | 9/27/2021 15:18  | 0.0                    | 0.1                  | 20.7                | 0  | -1.16                                    |
| GP-16A             | 9/27/2021 15:39  | 0.0                    | 1.6                  | 20.1                | 0  | 0  |
| GP-16B             | 9/27/2021 15:40  | 0.0                    | 0.4                  | 19.7                | 0  | 1.85                                     |
| GP-16C             | 9/27/2021 15:41  | 0.0                    | 0.9                  | 15.2                | 0  | 1.55                                     |
| GP-17A             | 9/26/2021 17:41  | 0.0                    | 3.0                  | 18.9                | 0  | 0.06                                     |
| GP-17B             | 9/26/2021 17:42  | 0.0                    | 0.6                  | 18.7                | 0  | 0.08                                     |
| GP-17C             | 9/26/2021 17:44  | 0.0                    | 0.1                  | 21.1                | 0  | 2.51                                     |
| GP-18A             | 9/26/2021 17:48  | 0.0                    | 2.6                  | 18.8                | 0  | 0.07                                     |
| GP-18B             | 9/26/2021 17:50  | 0.0                    | 0.2                  | 19.6                | 0  | 0.09                                     |
| GP-18C             | 9/26/2021 17:51  | 0.0                    | 0.2                  | 17.7                | 0  | 2.67                                     |
| GP-19A             | 9/27/2021 17:06  | 0.0                    | 1.2                  | 18.3                | 0  | 0.38                                     |
| GP-19B             | 9/27/2021 17:07  | 0.0                    | 0.6                  | 16.8                | 0  | 0.34                                     |
| GP-19C             | 9/27/2021 17:08  | 0.0                    | 0.1                  | 20.4                | 0  | 0.12                                     |
| GP-20A             | 9/27/2021 17:13  | 0.0                    | 0.6                  | 20.5                | 0  | 0.04                                     |

|        |                 |      |      |      |      |       |
|--------|-----------------|------|------|------|------|-------|
| GP-20B | 9/27/2021 17:15 | 0.0  | 0.2  | 19.0 | 0    | -0.04 |
| GP-20C | 9/27/2021 17:16 | 0.0  | 0.2  | 13.9 | 0    | 0.14  |
| GP-21A | 9/27/2021 17:20 | 0.0  | 1.2  | 18.1 | 0    | 0.01  |
| GP-21B | 9/27/2021 17:21 | 0.0  | 0.1  | 13.8 | 0    | 0.03  |
| GP-21C | 9/27/2021 17:22 | 0.0  | 0.1  | 12.8 | 0    | 0.16  |
| GP-22A | 9/27/2021 17:27 | 0.0  | 2.5  | 19.0 | 0    | 0.03  |
| GP-22C | 9/27/2021 17:28 | 0.0  | 0.4  | 9.9  | 0    | 1.36  |
| GP-23A | 9/27/2021 17:38 | 0.0  | 0.1  | 20.4 | 0    | 0.44  |
| GP-23B | 9/27/2021 17:39 | 0.0  | 0.0  | 21.0 | 0    | 0.08  |
| GP-23C | 9/27/2021 17:40 | 0.0  | 0.0  | 21.0 | 0    | 0.15  |
| GP-24A | 9/27/2021 17:56 | 0.0  | 4.3  | 17.4 | 0    | 0.05  |
| GP-24B | 9/27/2021 17:57 | 0.0  | 1.5  | 18.4 | 0    | 0.29  |
| GP-25  | 9/27/2021 18:06 | 0.0  | 2.3  | 17.1 | 0    | 0.03  |
| GP-26  | 9/27/2021 18:12 | 0.0  | 0.6  | 18.6 | 0    | -0.19 |
| GP-27  | 9/27/2021 18:18 | 0.0  | 7.5  | 13.3 | 0    | 0.02  |
| GP-29A | 9/27/2021 18:22 | 0.0  | 2.3  | 18.5 | 0    | 0.31  |
| GP-29B | 9/27/2021 18:24 | 0.0  | 0.5  | 20.0 | 0    | 0.01  |
| GP-30A | 9/26/2021 15:36 | 0.0  | 1.5  | 18.9 | 0    | 0.02  |
| GP-30B | 9/26/2021 15:38 | 0.0  | 1.0  | 19.9 | 0    | 0.44  |
| GP-31A | 9/26/2021 15:41 | 0.0  | 6.9  | 14.5 | 0    | 0.03  |
| GP-31B | 9/26/2021 15:43 | 0.0  | 0.3  | 17.2 | 0    | 0.67  |
| GP-31C | 9/26/2021 15:45 | 0.0  | 1.2  | 19.0 | 0    | 0.08  |
| GP-32A | 9/26/2021 15:49 | 0.0  | 0.6  | 20.2 | 0    | 0.04  |
| GP-32B | 9/26/2021 15:50 | 0.0  | 0.2  | 20.9 | 0    | 0.06  |
| GP-32C | 9/26/2021 15:51 | 0.0  | 0.1  | 21.0 | 0    | 0.04  |
| GP-33A | 9/26/2021 15:57 | 0.0  | 2.1  | 19.5 | 0    | 0.04  |
| GP-33B | 9/26/2021 15:58 | 0.0  | 0.5  | 20.5 | 0    | 0.01  |
| GP-33C | 9/26/2021 15:59 | 0.0  | 0.2  | 20.7 | 0    | 0.74  |
| GP-34A | 9/26/2021 16:04 | 0.0  | 8.2  | 14.2 | 0    | 0.05  |
| GP-34B | 9/26/2021 16:06 | 0.0  | 0.2  | 19.7 | 0    | 0.04  |
| GP-34C | 9/26/2021 16:07 | 0.0  | 0.1  | 16.0 | 0    | 2.08  |
| GP-35A | 9/26/2021 16:12 | 0.0  | 4.3  | 18.0 | 0    | 0.04  |
| GP-35B | 9/26/2021 16:14 | 0.0  | 0.1  | 21.0 | 0    | 0.05  |
| GP-35C | 9/26/2021 16:15 | 0.0  | 0.1  | 20.9 | 0    | 0.06  |
| GP-36A | 9/26/2021 16:19 | 0.0  | 0.8  | 20.4 | 0    | 0.96  |
| GP-36B | 9/26/2021 16:20 | 0.0  | 2.0  | 19.6 | 0    | 0.05  |
| GP-36C | 9/26/2021 16:22 | 0.0  | 0.2  | 19.2 | 0    | 0.08  |
| GP-37A | 9/26/2021 16:26 | 0.0  | 1.8  | 18.6 | 0    | 0.05  |
| GP-37B | 9/26/2021 16:27 | 0.0  | 0.1  | 21.2 | 0    | 0.05  |
| GP-37C | 9/26/2021 16:28 | 0.0  | 0.5  | 6.0  | 0    | 2.72  |
| GP-39  | 9/26/2021 16:36 | 0.0  | 0.7  | 18.5 | 0    | 0.16  |
| GP-40  | 9/26/2021 16:42 | 0.0  | 0.1  | 20.1 | 0    | 0.1   |
| GP-41A | #N/A            | #N/A | #N/A | #N/A | #N/A | #N/A  |
| GP-41B | 9/26/2021 16:56 | 0.0  | 0.6  | 14.4 | 0    | 0.05  |

|        |                 |     |     |      |   |       |
|--------|-----------------|-----|-----|------|---|-------|
| GP-41C | 9/26/2021 16:58 | 0.0 | 0.1 | 20.9 | 0 | 0.02  |
| GP-42A | 9/26/2021 17:02 | 0.0 | 3.5 | 16.1 | 0 | 0.04  |
| GP-42B | 9/26/2021 17:03 | 0.0 | 0.6 | 17.0 | 0 | 1.38  |
| GP-43A | 9/26/2021 17:08 | 0.0 | 0.1 | 21.0 | 0 | 0.05  |
| GP-43B | 9/26/2021 17:10 | 0.0 | 0.1 | 21.0 | 0 | 0     |
| GP-43C | 9/26/2021 17:12 | 0.0 | 0.1 | 19.4 | 0 | -0.02 |
| GP-44A | 9/26/2021 17:17 | 0.0 | 6.8 | 15.6 | 0 | 0.05  |
| GP-44B | 9/26/2021 17:18 | 0.0 | 1.3 | 19.5 | 0 | 0.5   |
| GP-44C | 9/26/2021 17:20 | 0.0 | 0.1 | 21.0 | 0 | 0.06  |
| GP-45D | 9/27/2021 13:53 | 0.0 | 0.1 | 19.7 | 0 | 0.37  |
| GP-45I | 9/27/2021 13:51 | 0.0 | 0.1 | 20.1 | 0 | -0.01 |
| GP-45S | 9/27/2021 13:49 | 0.0 | 0.1 | 20.5 | 0 | -0.01 |

## Interior Probes

**CEDAR HILLS REGIONAL LANDFILL**

**Landfill Gas Interior Probes**

**July 2021 Monitoring Data**

| <b>Location ID</b> | <b>Date/Time</b> | <b>CH4<br/>(% Vol)</b> | <b>CO2<br/>(% Vol)</b> | <b>O2<br/>(% Vol)</b> | <b>Lower<br/>Explosive<br/>Limit<br/>(% LEL)</b> | <b>Static<br/>Pressure<br/>(in INWC)</b> | <b>Comments</b> |
|--------------------|------------------|------------------------|------------------------|-----------------------|--|--|-----------------|
| ATC-3D             | 7/12/2021 16:12  | 0.0                    | 0.2                    | 19.5                  | 0  | -0.03                                    |                 |
| ATC-3S             | 7/12/2021 16:11  | 0.0                    | 0.2                    | 19.9                  | 0  | 0.05                                     |                 |
| GP-1A              | 7/9/2021 21:48   | 0.0                    | 1.5                    | 20.4                  | 0  | 0.01                                     |                 |
| GP-1B              | 7/9/2021 21:50   | 0.0                    | 0.2                    | 21.0                  | 0  | -0.01                                    |                 |
| GP-2A              | 7/9/2021 22:08   | 0.0                    | 8.4                    | 13.1                  | 0  | 1.08                                     |                 |
| GP-2B              | 7/9/2021 22:10   | 0.0                    | 0.2                    | 21.0                  | 0  | 0.02                                     |                 |
| GP-3               | 7/9/2021 22:22   | 0.0                    | 12.7                   | 12.7                  | 0  | -0.03                                    |                 |
| GP-46D             | 7/9/2021 22:29   | 0.0                    | 0.2                    | 21.0                  | 0  | -0.53                                    |                 |
| GP-46I             | 7/9/2021 22:27   | 0.6                    | 0.2                    | 21.0                  | 12   | -0.54                                    |                 |
| GP-46S             | 7/9/2021 22:25   | 0.0                    | 0.2                    | 21.0                  | 0  | 0.79                                     |                 |
| GP-47D             | 7/12/2021 16:58  | 0                      | 0.9                    | 17.5                  | 0  | 0.07                                     |                 |
| GP-47I             | 7/12/2021 16:57  | 19.3                   | 16.1                   | 0.9                   | >>>>   | 0.6                                      |                 |
| GP-47S             | 7/12/2021 16:56  | 0.1                    | 0.7                    | 18.3                  | 2  | 0.62                                     |                 |
| GP-48D             | 7/9/2021 22:38   | 0.0                    | 0.2                    | 21.0                  | 0  | -0.69                                    |                 |
| GP-48I             | 7/9/2021 22:36   | 0.0                    | 0.3                    | 21.0                  | 0  | -0.09                                    |                 |
| GP-48S             | 7/9/2021 22:34   | 0.0                    | 0.4                    | 19.7                  | 0  | -0.02                                    |                 |
| GP-4A              | 7/9/2021 22:14   | 0.0                    | 10.3                   | 14.3                  | 0  | -0.01                                    |                 |
| GP-4B              | 7/9/2021 22:16   | 0.0                    | 0.3                    | 21.0                  | 0  | 0.02                                     |                 |
| GP-52              | 7/12/2021 17:06  | 0.0                    | 3.8                    | 14.0                  | 0  | 0.08                                     |                 |
| GP-53              | 7/12/2021 17:07  | 0.0                    | 0.4                    | 18.9                  | 0  | 0.33                                     |                 |
| GP-54              | #N/A             | #N/A                   | #N/A                   | #N/A                  | #N/A   | #N/A                                     |                 |
| GP-55              | 7/9/2021 21:30   | 0.0                    | 0.5                    | 20.5                  | 0  | -0.01                                    |                 |
| GP-56              | 7/9/2021 21:32   | 0.0                    | 1.9                    | 18.8                  | 0  | -0.03                                    |                 |
| GP-57              | 7/9/2021 21:24   | 53.5                   | 24.7                   | 0.4                   | >>>>   | -7.73                                    |                 |
| GP-58              | 7/9/2021 21:27   | 0.6                    | 26.1                   | 0.0                   | 12   | 0.03                                     |                 |
| GP-59              | 7/9/2021 21:19   | 0.0                    | 0.3                    | 20.6                  | 0  | 0.02                                     |                 |
| GP-5A              | 7/11/2021 15:01  | 0.0                    | 0.1                    | 20.9                  | 0  | -1.68                                    |                 |
| GP-5BA             | 7/11/2021 15:03  | 0.0                    | 0.3                    | 20.7                  | 0  | 0.05                                     |                 |
| GP-5BB             | 7/11/2021 15:04  | 0.0                    | 0.1                    | 21.0                  | 0  | -1.63                                    |                 |
| GP-5BC             | 7/11/2021 15:07  | 0.0                    | 0.2                    | 20.9                  | 0  | -1.61                                    |                 |
| GP-5BD             | 7/11/2021 15:08  | 0.0                    | 0.2                    | 20.9                  | 0  | -1.14                                    |                 |
| GP-60              | 7/9/2021 21:21   | 0.0                    | 0.2                    | 20.7                  | 0  | 0.06                                     |                 |
| GP-61              | 7/9/2021 21:08   | 0.0                    | 0.2                    | 20.9                  | 0  | -0.05                                    |                 |
| GP-62              | 7/9/2021 21:10   | 0.0                    | 4.5                    | 17.6                  | 0  | -0.01                                    |                 |
| GP-63A             | 7/12/2021 16:23  | 0.0                    | 0.4                    | 19.3                  | 0  | 0.02                                     |                 |
| GP-63B             | 7/12/2021 16:26  | 0.0                    | 0.3                    | 19.0                  | 0  | -0.01                                    |                 |
| GP-63C             | 7/12/2021 16:27  | 0.0                    | 0.2                    | 19.5                  | 0  | -0.07                                    |                 |
| GP-64A             | 7/12/2021 16:46  | 0.0                    | 0.5                    | 19.2                  | 0  | 0.09                                     |                 |
| GP-64B             | 7/12/2021 16:48  | 0.0                    | 0.9                    | 17.3                  | 0  | 0.04                                     |                 |
| GP-64C             | 7/12/2021 16:49  | 0.0                    | 0.2                    | 19.3                  | 0  | -0.19                                    |                 |

**CEDAR HILLS REGIONAL LANDFILL**  
**Landfill Gas Interior Probes**  
**July 2021 Monitoring Data**

| <b>Location ID</b> | <b>Date/Time</b> | <b>CH4<br/>(% Vol)</b> | <b>CO2<br/>(% Vol)</b> | <b>O2<br/>(% Vol)</b> | <b>Lower<br/>Explosive<br/>Limit<br/>(% LEL)</b> | <b>Static<br/>Pressure<br/>(in INWC)</b> | <b>Comments</b> |
|--------------------|------------------|------------------------|------------------------|-----------------------|--|--|-----------------|
| GP-6A              | 7/9/2021 21:53   | 0.0                    | 0.2                    | 21.0                  | 0  | -0.95                                    |                 |
| GP-6B              | 7/9/2021 21:54   | 0.0                    | 0.2                    | 21.0                  | 0  | -0.85                                    |                 |
| GP-6C              | 7/9/2021 21:56   | 0.0                    | 5.7                    | 17.1                  | 0  | -0.97                                    |                 |
| GP-6D              | 7/9/2021 21:57   | 0.0                    | 0.2                    | 21.0                  | 0  | -0.91                                    |                 |
| GP-6E              | 7/9/2021 21:59   | 0.0                    | 0.2                    | 21.0                  | 0  | -0.81                                    |                 |
| GP-6F              | 7/9/2021 22:01   | 0.0                    | 0.2                    | 21.0                  | 0  | -0.01                                    |                 |
| GP-6G              | 7/9/2021 22:03   | 0.0                    | 0.2                    | 21.0                  | 0  | -0.87                                    |                 |
| GP-6H              | 7/9/2021 22:05   | 0.0                    | 0.2                    | 21.0                  | 0  | -1.21                                    |                 |
| GP-7               | 7/9/2021 21:37   | 0.0                    | 0.2                    | 21.0                  | 0  | -0.81                                    |                 |
| GP-8               | 7/9/2021 21:35   | 0.0                    | 0.2                    | 20.9                  | 0  | -0.79                                    |                 |
| GP-9               | 7/9/2021 21:15   | 0.0                    | 0.3                    | 20.7                  | 0  | -0.72                                    |                 |
| GP-B4-1            | 7/9/2021 22:18   | 0.0                    | 3.7                    | 17.8                  | 0  | -1.17                                    |                 |
| GP-B4-2            | 7/9/2021 22:20   | 0.0                    | 0.2                    | 21.0                  | 0  | -0.68                                    |                 |

**CEDAR HILLS REGIONAL LANDFILL**  
**Landfill Gas Interior Probes**  
**August 2021 Monitoring Data**

| <b>Location ID</b> | <b>Date/Time</b> | <b>CH4<br/>(% Vol)</b> | <b>CO2<br/>(% Vol)</b> | <b>O2<br/>(% Vol)</b> | <b>Lower<br/>Explosive<br/>Limit<br/>(% LEL)</b> | <b>Static<br/>Pressure<br/>(in INWC)</b> | <b>Comments</b> |
|--------------------|------------------|------------------------|------------------------|-----------------------|--|--|-----------------|
| ATC-3D             | 8/10/2021 11:34  | 0.0                    | 0.1                    | 20.7                  | 0  | 0.01                                     |                 |
| ATC-3S             | 8/10/2021 11:32  | 0.0                    | 0.1                    | 20.8                  | 0  | -0.07                                    |                 |
| GP-1A              | #N/A             | #N/A                   | #N/A                   | #N/A                  | #N/A   | #N/A                                     |                 |
| GP-1B              | #N/A             | #N/A                   | #N/A                   | #N/A                  | #N/A   | #N/A                                     |                 |
| GP-2A              | 8/31/2021 10:28  | 0.0                    | 7.2                    | 12.9                  | 0.0  | 0.10                                     |                 |
| GP-2B              | 8/31/2021 10:30  | 0.0                    | 0.3                    | 20.4                  | 0.0  | 0.11                                     |                 |
| GP-3               | 8/31/2021 10:16  | 0.0                    | 14.1                   | 8.4                   | 0.0  | 0.12                                     |                 |
| GP-46D             | 8/31/2021 10:13  | 0.0                    | 0.3                    | 20.5                  | 0.0  | -0.19                                    |                 |
| GP-46I             | 8/31/2021 10:12  | 0.0                    | 0.3                    | 20.5                  | 0.0  | -0.34                                    |                 |
| GP-46S             | 8/31/2021 10:11  | 0.0                    | 0.4                    | 20.0                  | 0.0  | 0.01                                     |                 |
| GP-47D             | 8/10/2021 7:14   | 0.0                    | 0.5                    | 19.4                  | 0  | 0  |                 |
| GP-47I             | 8/10/2021 7:13   | 19.8                   | 12.7                   | 5.5                   | >>>>   | -0.66                                    |                 |
| GP-47S             | 8/10/2021 7:11   | 0.0                    | 0.0                    | 20.4                  | 0  | -0.55                                    |                 |
| GP-48D             | 8/31/2021 10:06  | 0.7                    | 9.6                    | 14.3                  | 14.0   | 0.00                                     |                 |
| GP-48I             | 8/31/2021 10:04  | 0.0                    | 0.3                    | 20.4                  | 0.0  | 0.05                                     |                 |
| GP-48S             | 8/31/2021 10:03  | 0.0                    | 0.4                    | 19.1                  | 0.0  | 0.03                                     |                 |
| GP-4A              | 8/31/2021 10:23  | 0.0                    | 2.8                    | 18.5                  | 0.0  | 0.15                                     |                 |
| GP-4B              | 8/31/2021 10:24  | 0.0                    | 0.3                    | 20.4                  | 0.0  | 0.11                                     |                 |
| GP-52              | 8/10/2021 7:02   | 0.0                    | 4.5                    | 12.5                  | 0  | 0.02                                     |                 |
| GP-53              | 8/10/2021 7:04   | 0.0                    | 0.2                    | 19.4                  | 0  | -0.14                                    |                 |
| GP-54              | 8/10/2021 7:06   | 0.0                    | 0.0                    | 20.5                  | 0  | 0  |                 |
| GP-55              | 8/31/2021 10:56  | 0.0                    | 0.4                    | 20.8                  | 0.0  | 0.12                                     |                 |
| GP-56              | 8/31/2021 10:57  | 0.0                    | 1.7                    | 19.7                  | 0.0  | -0.02                                    |                 |
| GP-57              | #N/A             | #N/A                   | #N/A                   | #N/A                  | #N/A   | #N/A                                     |                 |
| GP-58              | 8/31/2021 11:00  | 0.0                    | 12.9                   | 10.7                  | 0.0  | 0.11                                     |                 |
| GP-59              | 8/31/2021 11:02  | 8.6                    | 5.0                    | 11.7                  | >>>>   | 0.03                                     |                 |
| GP-5A              | 8/10/2021 11:21  | 0.0                    | 0.0                    | 20.9                  | 0  | -1.71                                    |                 |
| GP-5BA             | 8/10/2021 11:23  | 0.0                    | 0.1                    | 20.8                  | 0  | 0.11                                     |                 |
| GP-5BB             | 8/10/2021 11:25  | 0.0                    | 0.0                    | 21.0                  | 0  | -1.69                                    |                 |
| GP-5BC             | 8/10/2021 11:27  | 0.0                    | 0.0                    | 21.0                  | 0  | -1.72                                    |                 |
| GP-5BD             | 8/10/2021 11:28  | 0.0                    | 0.9                    | 20.2                  | 0  | -1.38                                    |                 |
| GP-60              | 8/31/2021 11:03  | 0.0                    | 0.3                    | 20.8                  | 0.0  | 0.15                                     |                 |
| GP-61              | 8/31/2021 11:10  | 0.0                    | 2.2                    | 19.8                  | 0.0  | 0.13                                     |                 |
| GP-62              | 8/31/2021 11:12  | 0.0                    | 5.1                    | 16.5                  | 0.0  | 0.11                                     |                 |
| GP-63A             | 8/10/2021 12:10  | 0.0                    | 5.7                    | 16.2                  | 0.0  | 0.02                                     |                 |
| GP-63B             | 8/10/2021 12:12  | 0.0                    | 0.1                    | 20.3                  | 0.0  | 0.00                                     |                 |
| GP-63C             | 8/10/2021 12:13  | 0.0                    | 0.0                    | 20.5                  | 0.0  | -0.76                                    |                 |
| GP-64A             | 8/10/2021 11:46  | 0.0                    | 8.4                    | 4.0                   | 0.0  | -0.07                                    |                 |
| GP-64B             | 8/10/2021 11:47  | 0.0                    | 0.5                    | 18.8                  | 0.0  | 0.00                                     |                 |

**CEDAR HILLS REGIONAL LANDFILL**  
**Landfill Gas Interior Probes**  
**August 2021 Monitoring Data**

| <b>Location ID</b> | <b>Date/Time</b> | <b>CH4<br/>(% Vol)</b> | <b>CO2<br/>(% Vol)</b> | <b>O2<br/>(% Vol)</b> | <b>Lower<br/>Explosive<br/>Limit<br/>(% LEL)</b> | <b>Static<br/>Pressure<br/>(in INWC)</b> | <b>Comments</b> |
|--------------------|------------------|------------------------|------------------------|-----------------------|--|--|-----------------|
| GP-64C             | 8/10/2021 11:50  | 0                      | 0.1                    | 20.2                  | 0  | -0.7                                     |                 |
| GP-6A              | 8/31/2021 10:32  | 0.0                    | 0.3                    | 20.2                  | 0.0  | -0.36                                    |                 |
| GP-6B              | 8/31/2021 10:33  | 0.0                    | 2.1                    | 10.0                  | 0.0  | 0.02                                     |                 |
| GP-6C              | 8/31/2021 10:34  | 0.0                    | 3.1                    | 17.0                  | 0.0  | 0.11                                     |                 |
| GP-6D              | 8/10/2021 11:55  | 0.0                    | 0.1                    | 20.0                  | 0.0  | -0.04                                    |                 |
| GP-6E              | 8/31/2021 10:37  | 0.0                    | 0.3                    | 20.6                  | 0.0  | 0.03                                     |                 |
| GP-6F              | 8/31/2021 10:38  | 0.0                    | 0.2                    | 20.7                  | 0.0  | 0.00                                     |                 |
| GP-6G              | 8/31/2021 10:39  | 0.0                    | 0.2                    | 20.8                  | 0.0  | 0.10                                     |                 |
| GP-6H              | 8/31/2021 10:40  | 0.0                    | 1.3                    | 16.6                  | 0.0  | -0.22                                    |                 |
| GP-7               | 8/31/2021 10:50  | 0.0                    | 0.5                    | 19.9                  | 0  | -0.3                                     |                 |
| GP-8               | 8/31/2021 10:52  | 0.0                    | 0.2                    | 21                    | 0  | 0.15                                     |                 |
| GP-9               | 8/31/2021 11:06  | 0.0                    | 0.2                    | 21                    | 0  | -0.29                                    |                 |
| GP-B4-1            | 8/31/2021 10:19  | 0.0                    | 2.9                    | 17.9                  | 0  | -0.36                                    |                 |
| GP-B4-2            | 8/31/2021 10:20  | 0.0                    | 0.4                    | 20.3                  | 0  | -0.11                                    |                 |



**CEDAR HILLS REGIONAL LANDFILL**  
**Landfill Gas Interior Probes**  
**September 2021 Monitoring Data**

| <b>Location ID</b> | <b>Date/Time</b> | <b>CH4<br/>(% Vol)</b> | <b>CO2<br/>(% Vol)</b> | <b>O2<br/>(% Vol)</b> | <b>Lower<br/>Explosive<br/>Limit<br/>(% LEL)</b> | <b>Static<br/>Pressure<br/>(in INWC)</b> | <b>Comments</b> |
|--------------------|------------------|------------------------|------------------------|-----------------------|--|--|-----------------|
| ATC-3D             | 9/27/2021 15:11  | 0                      | 0.3                    | 20.3                  | 0  | -0.03                                    |                 |
| ATC-3S             | 9/27/2021 15:09  | 0                      | 0.3                    | 19.4                  | 0  | -1.33                                    |                 |
| GP-1A              | 9/9/2021 17:29   | 0.0                    | 2.2                    | 18.6                  | 0  | 0  |                 |
| GP-1B              | 9/9/2021 17:31   | 0.0                    | 0.3                    | 19.7                  | 0  | -0.03                                    |                 |
| GP-2A              | 9/9/2021 17:50   | 0.0                    | 7.4                    | 11.7                  | 0  | 0.05                                     |                 |
| GP-2B              | 9/9/2021 17:52   | 0.0                    | 0.2                    | 19.9                  | 0  | -0.04                                    |                 |
| GP-3               | 9/9/2021 18:04   | 0.0                    | 16.0                   | 5.8                   | 0  | 0.92                                     |                 |
| GP-46D             | 9/9/2021 18:10   | 0.0                    | 0.1                    | 20.5                  | 0  | 0.84                                     |                 |
| GP-46I             | 9/9/2021 18:08   | 0.0                    | 0.1                    | 20.4                  | 0  | 0.6                                      |                 |
| GP-46S             | 9/9/2021 18:06   | 0.0                    | 0.1                    | 19.7                  | 0  | -0.01                                    |                 |
| GP-47D             | 9/27/2021 16:39  | 0.1                    | 1.6                    | 10.3                  | 2  | -0.02                                    |                 |
| GP-47I             | 9/27/2021 16:38  | 25.1                   | 19.5                   | 0                     | >>>>   | 1.75                                     |                 |
| GP-47S             | 9/27/2021 16:36  | 68.4                   | 21.6                   | 0.4                   | >>>>   | 1.93                                     |                 |
| GP-48D             | 9/9/2021 18:18   | 4.2                    | 24.5                   | 0.2                   | 84   | 1.18                                     |                 |
| GP-48I             | 9/9/2021 18:16   | 0.0                    | 0.1                    | 20.4                  | 0  | 0.04                                     |                 |
| GP-48S             | 9/9/2021 18:14   | 0.0                    | 0.3                    | 18.7                  | 0  | 0  |                 |
| GP-4A              | 9/9/2021 17:59   | 0.0                    | 8.2                    | 13.0                  | 0  | 0.02                                     |                 |
| GP-4B              | 9/9/2021 18:01   | 0.0                    | 0.1                    | 20.3                  | 0  | 0.02                                     |                 |
| GP-52              | 9/27/2021 16:21  | 0                      | 0.2                    | 17.2                  | 0  | -0.05                                    |                 |
| GP-53              | 9/27/2021 16:24  | 0                      | 0.5                    | 19                    | 0  | -0.02                                    |                 |
| GP-54              | 9/27/2021 16:23  | 0                      | 1.5                    | 17.5                  | 0  | -0.03                                    |                 |
| GP-55              | 9/9/2021 17:17   | 0.0                    | 0.3                    | 19.7                  | 0  | 0.17                                     |                 |
| GP-56              | 9/9/2021 17:19   | 0.0                    | 1.7                    | 18.6                  | 0  | -0.06                                    |                 |
| GP-57              | 9/9/2021 17:12   | 52.1                   | 25.4                   | 0.3                   | >>>>   | -5.3                                     |                 |
| GP-58              | 9/9/2021 17:14   | 0.0                    | 11.6                   | 10.7                  | 0  | 0  |                 |
| GP-59              | 9/9/2021 17:08   | 24.0                   | 10.2                   | 0.1                   | >>>>   | 0.39                                     |                 |
| GP-5A              | 9/27/2021 14:38  | 0                      | 0.3                    | 17.4                  | 0  | 3.01                                     |                 |
| GP-5BA             | 9/27/2021 14:40  | 0                      | 0.2                    | 19.4                  | 0  | 0  |                 |
| GP-5BB             | 9/27/2021 14:42  | 0                      | 1.4                    | 14.5                  | 0  | 3.14                                     |                 |
| GP-5BC             | 9/27/2021 14:43  | 0                      | 0.9                    | 13                    | 0  | 3  |                 |
| GP-5BD             | 9/27/2021 14:44  | 0                      | 0.9                    | 12.8                  | 0  | 2.37                                     |                 |
| GP-60              | 9/9/2021 17:10   | 0.0                    | 0.2                    | 19.7                  | 0  | 0.06                                     |                 |
| GP-61              | 9/9/2021 16:58   | 0.0                    | 2.1                    | 18.7                  | 0  | 0.64                                     |                 |
| GP-62              | 9/9/2021 17:00   | 0.0                    | 5.0                    | 16.8                  | 0  | 0.01                                     |                 |
| GP-63A             | 9/27/2021 15:25  | 0                      | 3.8                    | 17.9                  | 0  | -0.03                                    |                 |
| GP-63B             | 9/27/2021 15:28  | 0                      | 0.2                    | 20.2                  | 0  | 0.03                                     |                 |
| GP-63C             | 9/27/2021 15:30  | 0                      | 0.3                    | 18.9                  | 0  | 1.14                                     |                 |
| GP-64A             | 9/27/2021 15:53  | 0                      | 11.3                   | 8.4                   | 0  | -0.07                                    |                 |
| GP-64B             | 9/27/2021 15:55  | 0                      | 5.5                    | 12.3                  | 0  | -0.08                                    |                 |

**CEDAR HILLS REGIONAL LANDFILL**  
**Landfill Gas Interior Probes**  
**September 2021 Monitoring Data**

| <b>Location ID</b> | <b>Date/Time</b> | <b>CH4<br/>(% Vol)</b> | <b>CO2<br/>(% Vol)</b> | <b>O2<br/>(% Vol)</b> | <b>Lower<br/>Explosive<br/>Limit<br/>(% LEL)</b> | <b>Static<br/>Pressure<br/>(in INWC)</b> | <b>Comments</b> |
|--------------------|------------------|------------------------|------------------------|-----------------------|--|--|-----------------|
| GP-64C             | 9/27/2021 15:56  | 0.1                    | 0.8                    | 15                    | 2  | 1.5                                      |                 |
| GP-6A              | 9/9/2021 17:35   | 0.0                    | 0.4                    | 18.4                  | 0  | 0.96                                     |                 |
| GP-6B              | 9/9/2021 17:37   | 0.0                    | 0.2                    | 19.5                  | 0  | 1.35                                     |                 |
| GP-6C              | 9/9/2021 17:39   | 0.0                    | 0.7                    | 16.1                  | 0  | 1.32                                     |                 |
| GP-6D              | 9/9/2021 17:40   | 0.0                    | 3.8                    | 0.5                   | 0  | 1.08                                     |                 |
| GP-6E              | 9/9/2021 17:42   | 0.0                    | 0.1                    | 19.9                  | 0  | 1.34                                     |                 |
| GP-6F              | 9/9/2021 17:43   | 0.0                    | 0.1                    | 20.2                  | 0  | 1.29                                     |                 |
| GP-6G              | 9/9/2021 17:46   | 0.0                    | 1.1                    | 13.0                  | 0  | 1.27                                     |                 |
| GP-6H              | 9/9/2021 17:47   | 0.0                    | 1.5                    | 12.7                  | 0  | 1.05                                     |                 |
| GP-7               | 9/9/2021 17:27   | 0.0                    | 0.4                    | 18.7                  | 0  | 0.93                                     |                 |
| GP-8               | 9/9/2021 17:23   | 0.0                    | 0.8                    | 15.9                  | 0  | 0.83                                     |                 |
| GP-9               | 9/9/2021 17:04   | 0.0                    | 0.2                    | 20.1                  | 0  | 1  |                 |
| GP-B4-1            | 9/9/2021 17:55   | 0.0                    | 3.7                    | 15.9                  | 0  | 0.84                                     |                 |
| GP-B4-2            | 9/9/2021 17:57   | 0.0                    | 2.0                    | 18.3                  | 0  | 1.03                                     |                 |

## Migration Probes

**CEDAR HILLS REGIONAL LANDFILL**  
**West Perimeter Landfill Gas Migration Control Probes**  
**Third Quarter 2021 Monitoring Data**

| Probe ID   | Date     | Time    | Barometric        |             |             | Static     |                     | Comments |
|------------|----------|---------|-------------------|-------------|-------------|------------|---------------------|----------|
|            |          |         | Pressure<br>in Hg | CH4<br>%vol | CO2<br>%vol | O2<br>%vol | Pressure<br>in INWC |          |
| MGPW 1700  | 7/3/2021 |         | 29.93             | 0           | 0.2         | 18.4       | 0.06                |          |
| MGPW 1700  | 8/2/2021 | 10:40am | 30.03             | 0           | 0.1         | 20.3       | -0.17               |          |
| MGPW 1700  | 9/8/2021 | 11:25am | 29.95             | 0           | 0.1         | 19.7       | -0.02               |          |
| MGPW 1708  | 7/3/2021 |         | 29.93             | 0           | 0.1         | 18.8       | 0.03                |          |
| MGPW 1708  | 8/2/2021 | 10:50am | 30.03             | 0           | 0.2         | 19.7       | -1.7                |          |
| MGPW 1708  | 9/8/2021 | 11:11am | 29.95             | 0           | 0           | 20.2       | -1.2                |          |
| MGPW 1710S | 7/3/2021 |         | 29.93             | 0           | 0.2         | 19.1       | -0.81               |          |
| MGPW 1710S | 8/2/2021 | 10:58am | 30.03             | 0           | 0.1         | 19.6       | -1.66               |          |
| MGPW 1710S | 9/8/2021 | 11:02am | 29.95             | 0           | 0           | 20.1       | -1.16               |          |
| MGPW 1710D | 7/3/2021 |         | 29.93             | 0           | 0.2         | 19.2       | -0.85               |          |
| MGPW 1710D | 8/2/2021 | 10:56am | 30.03             | 0           | 0.1         | 19.6       | -1.64               |          |
| MGPW 1710D | 9/8/2021 | 10:58am | 29.95             | 0           | 0.1         | 19.6       | -1.14               |          |
| MGPW 1714  | 7/3/2021 |         | 29.93             | 0           | 0.2         | 19.5       | -0.9                |          |
| MGPW 1714  | 8/2/2021 | 11:02am | 30.03             | 0           | 0.1         | 19.5       | -1.55               |          |
| MGPW 1714  | 9/8/2021 | 10:50am | 29.95             | 0           | 0.1         | 19.9       | -1.18               |          |

# On-Site Building Monitoring

**THIRD QUARTER  
BUILDING MONITORING**



**King County**

INSTRUMENT: Place check by instrument used :

WEATHER:

DATE: 07/14/21

Sunny SW 2mph

TECH: LD

SEM 500

×

| ENVIS ID       | BLDG # | DESCRIPTION        | CH <sub>4</sub> (ppm) | REMARKS      | BAR PRESS (in. Hg) | TIME    |
|----------------|--------|--------------------|-----------------------|--------------|--------------------|---------|
| GOC- 07/14/21  | 1      | FRONT OFFICE       |                       |              |                    |         |
| GCR- 07/14/21  | 2      | CONF ROOM          |                       |              | 29.9               | 8:30 PM |
| GAO- 07/14/21  | 3      | PAYROLL OFFICE     |                       |              |                    |         |
| GEO- 07/14/21  | 4      | ENGR. OFFICE       |                       |              |                    |         |
| GLRC- 07/14/21 | 5      | LUNCHROOM          |                       |              |                    |         |
| GSPC 07/14/21  |        | SPOC               |                       |              |                    |         |
| GELO- 07/14/21 | A 6A   | DRY STORAGE        |                       |              |                    |         |
| GELO- 07/14/21 | B 6B   | ELECTRICIAN OFFICE |                       |              |                    |         |
| GAP- 07/14/21  |        | ACCOUNT PAYABLE    |                       |              |                    |         |
| GSO- 07/14/21  | A 7A   | SHOP OFFICE        |                       |              |                    |         |
| GPR- 07/14/21  | B 7B   | PARTS ROOM         |                       |              |                    |         |
| GMS- 07/14/21  | C 7C   | SHOP PIT AREA/BAY  |                       |              |                    |         |
| GTB- 07/14/21  | D 7D   | SHOP TIRE BAY      |                       |              |                    |         |
| GEW- 07/14/21  | E 7E   | EAST WELD SHOP     |                       |              |                    |         |
| GWV- 07/14/21  | F 7F   | WEST WELD SHOP     |                       |              |                    |         |
| GCS- 07/14/21  | 8      | CARPENTER'S        |                       |              |                    |         |
| GSS- 07/14/21  | 9      | WASTEWATER         |                       |              |                    |         |
| GSS- 07/14/21  | B 9B   | CARPENTER/STORAGE  | N/A                   | BULD REMOVED |                    |         |
| GSH- 07/14/21  | 10     | SCALEHOUSE         |                       |              |                    |         |
| GB13- 07/14/21 | 13     | WW COMPRESSOR      |                       |              |                    |         |
| GB16- 07/14/21 | 16     | GENERATOR          |                       |              |                    |         |
| GB19- 07/14/21 | 19     | LEPS (P.S.# 5)     |                       |              |                    |         |
| GB19- 07/14/21 | B 19B  | LEPS/H2O2 ROOM     | N/A                   | BULD REMOVED |                    |         |
| GB20- 07/14/21 | 20     | LEPS ELEC PANALS   |                       |              |                    |         |
| GB21- 07/14/21 | 21     | STORAGE(OLD PS 1)  |                       |              |                    |         |
| GB22- 07/14/21 | 22     | STORAGE/N FLARE    |                       |              |                    |         |
| GB23- 07/14/21 | 23     | LFGAS              |                       |              |                    |         |
| GB24- 07/14/21 | 24     | NE GENERATOR BLDG  |                       |              |                    |         |
| GBWW-07/14/21  | 30     | WOMEN BRK RM       |                       |              |                    |         |
| GPWT- 07/14/21 | PW     | PRESSURE WASH RM   |                       |              |                    |         |
| GBRR- 07/14/21 | RR     | TRUCKWASH RR W     |                       |              |                    |         |
| GBSS- 07/14/21 | SS     | TRUCKWASH RR E     |                       |              |                    |         |
| GBZZ- 07/14/21 | 29     | MANAGERS TRAILER   |                       |              |                    |         |
| GBPT- 07/14/21 |        | CCG FASTER         |                       |              |                    |         |
| GCLS- 07/14/21 |        | CHLORINE SHED      |                       |              |                    |         |

Fourth Quarter 2021  
Landfill Gas  
Monitoring Data

## Compliance Probes



**CEDAR HILLS REGIONAL LANDFILL****Landfill Gas Compliance Probes****October 2021 Monitoring Data**

| <b>Location ID</b> | <b>Date/Time</b> | <b>CH4<br/>(% Vol)</b> | <b>CO2<br/>(% Vol)</b> | <b>O2<br/>(% Vol)</b> | <b>Lower<br/>Explosive<br/>Limit<br/>(% LEL)</b> | <b>Static<br/>Pressure<br/>(in INWC)</b> | <b>Comments</b> |
|--------------------|------------------|------------------------|------------------------|-----------------------|--|--|-----------------|
| ATC-1D             | 10/13/2021 11:46 | 0.0                    | 0.2                    | 18.4                  | 0.0  | 0.88                                     |                 |
| ATC-1S             | 10/13/2021 11:45 | 0.0                    | 1.5                    | 19.1                  | 0.0  | -0.42                                    |                 |
| ATC-6D             | 10/13/2021 13:50 | 0.0                    | 0.5                    | 18.7                  | 0.0  | -0.03                                    |                 |
| ATC-6S             | 10/13/2021 13:49 | 0.0                    | 0.8                    | 19.2                  | 0.0  | 0  |                 |
| ATC-8D             | 10/13/2021 13:41 | 0.0                    | 0.9                    | 19.2                  | 0.0  | -0.09                                    |                 |
| ATC-8S             | 10/13/2021 13:40 | 0.0                    | 0.2                    | 19.3                  | 0.0  | -0.21                                    |                 |
| GP-11A             | 10/13/2021 11:29 | 0.0                    | 1.0                    | 19.0                  | 0  | 0.05                                     |                 |
| GP-11B             | 10/13/2021 11:31 | 0.0                    | 0.4                    | 17.1                  | 0  | -0.01                                    |                 |
| GP-11C             | 10/13/2021 11:35 | 0.0                    | 0.1                    | 19.2                  | 0  | -0.22                                    |                 |
| GP-11D             | 10/13/2021 11:37 | 0.0                    | 0.1                    | 19.4                  | 0  | -0.38                                    |                 |
| GP-12A             | 10/13/2021 12:05 | 0.0                    | 1.2                    | 19.3                  | 0  | 0.06                                     |                 |
| GP-12B             | 10/13/2021 12:07 | 0.0                    | 0.1                    | 19.9                  | 0  | 0.62                                     |                 |
| GP-12C             | 10/13/2021 12:09 | 0.0                    | 0.1                    | 19.8                  | 0  | 0.02                                     |                 |
| GP-12D             | 10/13/2021 12:11 | 0.0                    | 0.1                    | 19.7                  | 0  | 0.05                                     |                 |
| GP-13A             | 10/13/2021 11:52 | 0.0                    | 1.4                    | 19.0                  | 0  | 0.04                                     |                 |
| GP-13B             | 10/13/2021 11:54 | 0.0                    | 0.4                    | 17.7                  | 0  | 0.01                                     |                 |
| GP-13C             | 10/13/2021 11:56 | 0.0                    | 0.1                    | 19.8                  | 0  | 0.05                                     |                 |
| GP-13D             | 10/13/2021 11:59 | 0.0                    | 0.1                    | 19.4                  | 0  | 0.15                                     |                 |
| GP-14A             | 10/13/2021 12:19 | 0.0                    | 0.1                    | 19.6                  | 0  | 0.09                                     |                 |
| GP-14B             | 10/13/2021 12:22 | 0.0                    | 0.1                    | 19.9                  | 0  | 0.07                                     |                 |
| GP-15A             | 10/13/2021 13:25 | 0.0                    | 0.1                    | 19.5                  | 0  | 0.18                                     |                 |
| GP-15C             | 10/13/2021 13:26 | 0.0                    | 1.4                    | 13.0                  | 0  | 0.04                                     |                 |
| GP-15D             | 10/13/2021 13:28 | 0.0                    | 0.1                    | 19.1                  | 0  | 0.03                                     |                 |
| GP-16A             | 10/13/2021 13:43 | 0.0                    | 1.5                    | 18.7                  | 0  | 0.03                                     |                 |
| GP-16B             | 10/13/2021 13:45 | 0.0                    | 0.1                    | 19.4                  | 0  | -1.63                                    |                 |
| GP-16C             | 10/13/2021 13:46 | 0.0                    | 0.1                    | 19.6                  | 0  | -0.04                                    |                 |
| GP-17A             | 10/13/2021 14:29 | 0.0                    | 2.8                    | 17.6                  | 0  | 0  |                 |
| GP-17B             | 10/13/2021 14:31 | 0.0                    | 0.6                    | 16.8                  | 0  | 0.01                                     |                 |
| GP-17C             | 10/13/2021 14:32 | 0.0                    | 0.1                    | 19.6                  | 0  | 0  |                 |
| GP-18A             | 10/13/2021 14:35 | 0.0                    | 2.7                    | 17.6                  | 0  | 0  |                 |
| GP-18B             | 10/13/2021 14:37 | 0.0                    | 0.4                    | 15.6                  | 0  | 0.06                                     |                 |
| GP-18C             | 10/13/2021 14:38 | 0.0                    | 0.2                    | 17.3                  | 0  | 0.1                                      |                 |
| GP-19A             | 10/13/2021 14:41 | 0.0                    | 1.2                    | 18.2                  | 0  | -0.02                                    |                 |
| GP-19B             | 10/13/2021 14:43 | 0.0                    | 0.6                    | 16.3                  | 0  | -0.09                                    |                 |
| GP-19C             | 10/13/2021 14:45 | 0.0                    | 0.1                    | 19.9                  | 0  | 0.04                                     |                 |
| GP-20A             | 10/13/2021 14:48 | 0.0                    | 0.9                    | 19.6                  | 0  | 0.02                                     |                 |
| GP-20B             | 10/13/2021 14:49 | 0.0                    | 0.2                    | 19.9                  | 0  | -0.04                                    |                 |
| GP-20C             | 10/13/2021 14:51 | 0.0                    | 0.2                    | 12.8                  | 0  | 0.07                                     |                 |
| GP-21A             | 10/13/2021 14:54 | 0.0                    | 0.8                    | 18.5                  | 0  | -0.01                                    |                 |
| GP-21B             | 10/13/2021 14:56 | 0.0                    | 0.1                    | 16.2                  | 0  | 0.16                                     |                 |
| GP-21C             | 10/13/2021 14:58 | 0.0                    | 0.6                    | 16.6                  | 0  | -1.24                                    |                 |
| GP-22A             | 10/13/2021 15:01 | 0.0                    | 2.6                    | 18.4                  | 0  | 0.03                                     |                 |
| GP-22C             | 10/13/2021 15:03 | 0.0                    | 0.6                    | 10.8                  | 0  | 0.07                                     |                 |
| GP-23A             | 10/13/2021 15:07 | 0.0                    | 0.1                    | 19.7                  | 0  | 0  |                 |
| GP-23B             | 10/13/2021 15:09 | 0.0                    | 0.0                    | 20.4                  | 0  | 0.03                                     |                 |

**CEDAR HILLS REGIONAL LANDFILL****Landfill Gas Compliance Probes****October 2021 Monitoring Data**

| <b>Location ID</b> | <b>Date/Time</b> | <b>CH4<br/>(% Vol)</b> | <b>CO2<br/>(% Vol)</b> | <b>O2<br/>(% Vol)</b> | <b>Lower<br/>Explosive<br/>Limit<br/>(% LEL)</b> | <b>Static<br/>Pressure<br/>(in INWC)</b> | <b>Comments</b> |
|--------------------|------------------|------------------------|------------------------|-----------------------|--|--|-----------------|
| GP-23C             | 10/13/2021 15:10 | 0.0                    | 0.0                    | 20.5                  | 0  | 0.03                                     |                 |
| GP-24A             | 10/13/2021 15:14 | 0.0                    | 4.3                    | 17.0                  | 0  | 0.06                                     |                 |
| GP-24B             | 10/13/2021 15:16 | 0.0                    | 0.3                    | 20.1                  | 0  | -0.02                                    |                 |
| GP-25              | 10/13/2021 15:19 | 0.0                    | 2.6                    | 17.7                  | 0  | 0.02                                     |                 |
| GP-26              | 10/13/2021 15:22 | 0.0                    | 0.4                    | 19.3                  | 0  | -0.44                                    |                 |
| GP-27              | 10/13/2021 15:30 | 0.0                    | 9.1                    | 15.6                  | 0  | 0.04                                     |                 |
| GP-29A             | 10/13/2021 15:35 | 0.0                    | 2.3                    | 17.8                  | 0  | -0.02                                    |                 |
| GP-29B             | 10/13/2021 15:36 | 0.0                    | 0.3                    | 20.0                  | 0  | -0.09                                    |                 |
| GP-30A             | 10/13/2021 9:53  | 0.0                    | 0.4                    | 21.0                  | 0  | -0.08                                    |                 |
| GP-30B             | 10/13/2021 9:55  | 0.0                    | 1.0                    | 18.4                  | 0  | -0.75                                    |                 |
| GP-31A             | 10/13/2021 9:59  | 0.0                    | 5.7                    | 15.5                  | 0  | -0.01                                    |                 |
| GP-31B             | 10/13/2021 10:01 | 0.0                    | 0.2                    | 16.8                  | 0  | -0.7                                     |                 |
| GP-31C             | 10/13/2021 10:03 | 0.0                    | 1.2                    | 17.6                  | 0  | 0.04                                     |                 |
| GP-32A             | 10/13/2021 10:06 | 0.0                    | 0.1                    | 18.8                  | 0  | -0.07                                    |                 |
| GP-32B             | 10/13/2021 10:08 | 0.0                    | 0.1                    | 18.9                  | 0  | -0.12                                    |                 |
| GP-32C             | 10/13/2021 10:09 | 0.0                    | 0.3                    | 18.8                  | 0  | -0.03                                    |                 |
| GP-33A             | 10/13/2021 10:12 | 0.0                    | 2.3                    | 17.5                  | 0  | -0.01                                    |                 |
| GP-33B             | 10/13/2021 10:13 | 0.0                    | 0.2                    | 19.0                  | 0  | 0.16                                     |                 |
| GP-33C             | 10/13/2021 10:15 | 0.0                    | 0.1                    | 19.2                  | 0  | -0.84                                    |                 |
| GP-34A             | 10/13/2021 10:18 | 0.0                    | 8.2                    | 13.2                  | 0  | 0.03                                     |                 |
| GP-34B             | 10/13/2021 10:20 | 0.0                    | 0.1                    | 18.9                  | 0  | -0.07                                    |                 |
| GP-34C             | 10/13/2021 10:21 | 0.0                    | 0.1                    | 18.7                  | 0  | 0.22                                     |                 |
| GP-35A             | 10/13/2021 10:24 | 0.0                    | 5.3                    | 16.5                  | 0  | -0.02                                    |                 |
| GP-35B             | 10/13/2021 10:25 | 0.0                    | 0.1                    | 18.8                  | 0  | -0.01                                    |                 |
| GP-35C             | 10/13/2021 10:27 | 0.0                    | 0.1                    | 19.1                  | 0  | -0.13                                    |                 |
| GP-36A             | 10/13/2021 10:29 | 0.0                    | 0.3                    | 18.8                  | 0  | -1.29                                    |                 |
| GP-36B             | 10/13/2021 10:31 | 0.0                    | 2.4                    | 17.9                  | 0  | -0.18                                    |                 |
| GP-36C             | 10/13/2021 10:32 | 0.0                    | 0.3                    | 14.8                  | 0  | 0  |                 |
| GP-37A             | 10/13/2021 10:36 | 0.0                    | 1.7                    | 17.0                  | 0  | -0.1                                     |                 |
| GP-37B             | 10/13/2021 10:36 | 0.0                    | 1.6                    | 17.3                  | 0  | 0.04                                     |                 |
| GP-37C             | 10/13/2021 10:39 | 0.0                    | 0.5                    | 4.3                   | 0  | 0.48                                     |                 |
| GP-39              | 10/13/2021 10:45 | 0.0                    | 0.3                    | 16.6                  | 0  | -0.03                                    |                 |
| GP-40              | 10/13/2021 10:49 | 0.0                    | 0.1                    | 19.4                  | 0  | -0.02                                    |                 |
| GP-41A             | 10/13/2021 10:53 | 0.0                    | 5.4                    | 16.5                  | 0  | -0.01                                    |                 |
| GP-41B             | 10/13/2021 10:55 | 0.0                    | 0.8                    | 12.3                  | 0  | -0.05                                    |                 |
| GP-41C             | 10/13/2021 10:56 | 0.0                    | 0.1                    | 19.0                  | 0  | -0.01                                    |                 |
| GP-42A             | 10/13/2021 11:00 | 0.0                    | 3.9                    | 15.4                  | 0  | -0.09                                    |                 |
| GP-42B             | 10/13/2021 11:01 | 0.0                    | 0.6                    | 17.6                  | 0  | -0.24                                    |                 |
| GP-43A             | 10/13/2021 11:05 | 0.0                    | 0.4                    | 18.0                  | 0  | -0.73                                    |                 |
| GP-43B             | 10/13/2021 11:06 | 0.0                    | 0.2                    | 19.3                  | 0  | -0.04                                    |                 |
| GP-43C             | 10/13/2021 11:07 | 0.0                    | 0.1                    | 19.4                  | 0  | -0.08                                    |                 |
| GP-44A             | 10/13/2021 11:11 | 0.0                    | 9.0                    | 12.7                  | 0  | -0.07                                    |                 |
| GP-44B             | 10/13/2021 11:13 | 0.0                    | 3.1                    | 16.7                  | 0  | -0.1                                     |                 |
| GP-44C             | 10/13/2021 11:14 | 0.0                    | 0.1                    | 19.5                  | 0  | -0.12                                    |                 |
| GP-45D             | 10/13/2021 11:25 | 0.0                    | 0.1                    | 19.2                  | 0  | -0.18                                    |                 |

**CEDAR HILLS REGIONAL LANDFILL**

**Landfill Gas Compliance Probes**

**October 2021 Monitoring Data**

| <b>Location ID</b> | <b>Date/Time</b> | <b>CH4<br/>(% Vol)</b> | <b>CO2<br/>(% Vol)</b> | <b>O2<br/>(% Vol)</b> | <b>Lower<br/>Explosive<br/>Limit<br/>(% LEL)</b> | <b>Static<br/>Pressure<br/>(in INWC)</b> | <b>Comments</b> |
|--------------------|------------------|------------------------|------------------------|-----------------------|--|--|-----------------|
| GP-45I             | 10/13/2021 11:23 | 0.0                    | 0.1                    | 19.3                  | 0  | -0.09                                    |                 |
| GP-45S             | 10/13/2021 11:21 | 0.0                    | 0.1                    | 19.3                  | 0  | -0.04                                    |                 |

**CEDAR HILLS REGIONAL LANDFILL**  
**Landfill Gas Compliance Probes**  
**November 2021 Monitoring Data**

| <b>Location ID</b> | <b>Date/Time</b> | <b>CH4<br/>(% Vol)</b> | <b>CO2<br/>(% Vol)</b> | <b>O2<br/>(% Vol)</b> | <b>Lower<br/>Explosive<br/>Limit<br/>(% LEL)</b> | <b>Static<br/>Pressure<br/>(in INWC)</b> | <b>Comments</b> |
|--------------------|------------------|------------------------|------------------------|-----------------------|--|--|-----------------|
| ATC-1D             | 11/10/2021 9:49  | 0.0                    | 0.1                    | 20.6                  | 0.0  | 0.03                                     |                 |
| ATC-1S             | 11/10/2021 9:47  | 0.0                    | 0.1                    | 20.6                  | 0.0  | 0.03                                     |                 |
| ATC-6D             | 11/10/2021 11:08 | 0.0                    | 0.1                    | 20.5                  | 0.0  | 0.06                                     |                 |
| ATC-6S             | 11/10/2021 11:06 | 0.0                    | 0.4                    | 19.9                  | 0.0  | 6.63                                     |                 |
| ATC-8D             | 11/10/2021 10:56 | 0.0                    | 1.9                    | 16.7                  | 0.0  | 0.02                                     |                 |
| ATC-8S             | 11/10/2021 10:55 | 0.0                    | 0.3                    | 14.9                  | 0.0  | 0.61                                     |                 |
| GP-11A             | 11/10/2021 9:34  | 0.0                    | 1.0                    | 19.6                  | 0.0  | 0.09                                     |                 |
| GP-11B             | 11/10/2021 9:35  | 0.0                    | 0.1                    | 20.7                  | 0.0  | -1.59                                    |                 |
| GP-11C             | 11/10/2021 9:36  | 0.0                    | 0.1                    | 20.8                  | 0.0  | -1.62                                    |                 |
| GP-11D             | 11/10/2021 9:37  | 0.0                    | 0.2                    | 15.6                  | 0.0  | 0.05                                     |                 |
| GP-12A             | 11/10/2021 9:55  | 0.0                    | 1.2                    | 19.6                  | 0.0  | 0.04                                     |                 |
| GP-12B             | 11/10/2021 9:56  | 0.0                    | 0.1                    | 20.7                  | 0.0  | 0.07                                     |                 |
| GP-12C             | 11/10/2021 9:57  | 0.0                    | 0.1                    | 19.7                  | 0.0  | -0.03                                    |                 |
| GP-12D             | 11/10/2021 9:59  | 0.0                    | 0.1                    | 20.8                  | 0.0  | -4.64                                    |                 |
| GP-13A             | 11/10/2021 10:03 | 0.0                    | 0.9                    | 19.7                  | 0.0  | 0.07                                     |                 |
| GP-13B             | 11/10/2021 10:04 | 0.0                    | 0.4                    | 17.6                  | 0.0  | 0.71                                     |                 |
| GP-13C             | 11/10/2021 10:05 | 0.0                    | 0.1                    | 20.6                  | 0.0  | 0.07                                     |                 |
| GP-13D             | 11/10/2021 10:06 | 0.0                    | 0.1                    | 20.8                  | 0.0  | -4.91                                    |                 |
| GP-14A             | 11/10/2021 10:11 | 0.0                    | 0.1                    | 20.8                  | 0.0  | -1.62                                    |                 |
| GP-14B             | 11/10/2021 10:13 | 0.0                    | 0.1                    | 20.8                  | 0.0  | -0.48                                    |                 |
| GP-15A             | 11/10/2021 10:37 | 0.0                    | 0.1                    | 20.7                  | 0.0  | 0.02                                     |                 |
| GP-15C             | 11/10/2021 10:38 | 0.0                    | 0.6                    | 17.5                  | 0.0  | -0.04                                    |                 |
| GP-15D             | 11/10/2021 10:40 | 0.0                    | 0.1                    | 20.7                  | 0.0  | 0.01                                     |                 |
| GP-16A             | 11/10/2021 10:59 | 0.0                    | 0.3                    | 20.4                  | 0.0  | 0.03                                     |                 |
| GP-16B             | 11/10/2021 11:00 | 0.0                    | 0.2                    | 20.6                  | 0.0  | -3.07                                    |                 |
| GP-16C             | 11/10/2021 11:01 | 0.0                    | 0.1                    | 20.7                  | 0.0  | -4.92                                    |                 |
| GP-17A             | 11/10/2021 13:17 | 0.0                    | 0.0                    | 0.0                   | 0.0  | 0  | NR H2O          |
| GP-17B             | 11/10/2021 13:18 | 0.0                    | 0.6                    | 14.8                  | 0.0  | 0  |                 |
| GP-17C             | 11/10/2021 13:19 | 0.0                    | 0.1                    | 20.1                  | 0.0  | -3.85                                    |                 |
| GP-18A             | 11/10/2021 13:22 | 0.0                    | 2.5                    | 16.6                  | 0.0  | -0.01                                    |                 |
| GP-18B             | 11/10/2021 13:24 | 0.0                    | 0.1                    | 19.7                  | 0.0  | -0.03                                    |                 |
| GP-18C             | 11/10/2021 13:25 | 0.0                    | 0.1                    | 20.3                  | 0.0  | -3.17                                    |                 |
| GP-19A             | 11/10/2021 13:29 | 0.0                    | 0.1                    | 20.4                  | 0.0  | -0.02                                    |                 |
| GP-19B             | 11/10/2021 13:30 | 0.0                    | 0.5                    | 16.7                  | 0.0  | -0.03                                    |                 |
| GP-19C             | 11/10/2021 13:31 | 0.0                    | 0.1                    | 20.4                  | 0.0  | -0.18                                    |                 |
| GP-20A             | 11/10/2021 13:34 | 0.0                    | 0.1                    | 20.4                  | 0.0  | -0.01                                    |                 |
| GP-20B             | 11/10/2021 13:35 | 0.0                    | 0.1                    | 20.4                  | 0.0  | -0.1                                     |                 |
| GP-20C             | 11/10/2021 13:37 | 0.0                    | 0.2                    | 7.8                   | 0.0  | 0  |                 |
| GP-21A             | 11/10/2021 13:40 | 0.0                    | 0.1                    | 19.8                  | 0.0  | -0.03                                    |                 |
| GP-21B             | 11/10/2021 13:42 | 0.0                    | 0.1                    | 10.8                  | 0.0  | -0.06                                    |                 |
| GP-21C             | 11/10/2021 13:43 | 0.0                    | 0.0                    | 0.0                   | 0.0  | 0  | NR flow fail    |
| GP-22A             | 11/10/2021 13:48 | 0.0                    | 0.8                    | 19.7                  | 0.0  | 2.53                                     |                 |
| GP-22C             | 11/10/2021 13:49 | 0.0                    | 0.9                    | 5.5                   | 0.0  | -3.9                                     |                 |
| GP-23A             | 11/10/2021 13:55 | 0.0                    | 0.1                    | 20.2                  | 0.0  | -0.03                                    |                 |
| GP-23B             | 11/10/2021 13:56 | 0.0                    | 0.1                    | 20.5                  | 0.0  | -0.02                                    |                 |
| GP-23C             | 11/10/2021 13:57 | 0.0                    | 0.0                    | 20.5                  | 0.0  | -0.07                                    |                 |
| GP-24A             | 11/10/2021 14:02 | 0.0                    | 1.8                    | 17.9                  | 0.0  | -0.1                                     |                 |
| GP-24B             | 11/10/2021 14:03 | 0.0                    | 0.2                    | 20.2                  | 0.0  | -2.27                                    |                 |
| GP-25              | 11/10/2021 14:08 | 0.0                    | 2.7                    | 15.3                  | 0.0  | -0.03                                    |                 |
| GP-26              | 11/10/2021 14:11 | 0.0                    | 0.3                    | 19.5                  | 0.0  | -0.99                                    |                 |

|        |                  |     |      |      |     |       |              |
|--------|------------------|-----|------|------|-----|-------|--------------|
| GP-27  | 11/10/2021 14:16 | 0.0 | 9.0  | 9.0  | 0.0 | -0.08 |              |
| GP-29A | 11/10/2021 14:21 | 0.0 | 0.8  | 19.6 | 0.0 | -0.01 |              |
| GP-29B | 11/10/2021 14:22 | 0.0 | 0.2  | 20.4 | 0.0 | -0.13 |              |
| GP-30A | 11/10/2021 7:51  | 0.0 | 0.3  | 21.0 | 0.0 | 0.01  |              |
| GP-30B | 11/10/2021 7:53  | 0.0 | 1.0  | 20.3 | 0.0 | -1.59 |              |
| GP-31A | 11/10/2021 7:57  | 0.0 | 6.2  | 14.5 | 0.0 | 0.02  |              |
| GP-31B | 11/10/2021 7:58  | 0.0 | 0.1  | 20.9 | 0.0 | -1.21 |              |
| GP-31C | 11/10/2021 8:00  | 0.0 | 1.3  | 18.8 | 0.0 | -0.04 |              |
| GP-32A | 11/10/2021 8:03  | 0.0 | 0.1  | 21.0 | 0.0 | 0.01  |              |
| GP-32B | 11/10/2021 8:04  | 0.0 | 0.2  | 21.0 | 0.0 | 0.01  |              |
| GP-32C | 11/10/2021 8:07  | 0.0 | 0.2  | 20.5 | 0.0 | -0.05 |              |
| GP-33A | 11/10/2021 8:10  | 0.0 | 0.5  | 20.2 | 0.0 | 0.03  |              |
| GP-33B | 11/10/2021 8:12  | 0.0 | 0.1  | 20.8 | 0.0 | 0.01  |              |
| GP-33C | 11/10/2021 8:13  | 0.0 | 0.1  | 20.9 | 0.0 | -2.4  |              |
| GP-34A | 11/10/2021 8:17  | 0.0 | 10.3 | 8.0  | 0.0 | 0     |              |
| GP-34B | 11/10/2021 8:18  | 0.0 | 0.1  | 20.8 | 0.0 | 0     |              |
| GP-34C | 11/10/2021 8:20  | 0.0 | 0.1  | 20.9 | 0.0 | -3.47 |              |
| GP-35A | 11/10/2021 8:23  | 0.0 | 2.6  | 17.0 | 0.0 | 0     |              |
| GP-35B | 11/10/2021 8:24  | 0.0 | 0.1  | 21.0 | 0.0 | 0.01  |              |
| GP-35C | 11/10/2021 8:26  | 0.0 | 0.1  | 20.9 | 0.0 | -0.24 |              |
| GP-36A | 11/10/2021 8:29  | 0.0 | 0.2  | 21.0 | 0.0 | -3.42 |              |
| GP-36B | 11/10/2021 8:30  | 0.0 | 2.4  | 16.6 | 0.0 | 0.01  |              |
| GP-36C | 11/10/2021 8:32  | 0.0 | 0.1  | 21.0 | 0.0 | -0.59 |              |
| GP-37A | 11/10/2021 8:46  | 0.0 | 0.1  | 20.8 | 0.0 | 0.03  |              |
| GP-37B | 11/10/2021 8:49  | 0.0 | 0.0  | 0.0  | 0.0 | 0     | NR flow fail |
| GP-37C | 11/10/2021 8:51  | 0.0 | 0.1  | 20.6 | 0.0 | -4.47 |              |
| GP-39  | 11/10/2021 8:39  | 0.0 | 0.1  | 20.8 | 0.0 | -0.49 |              |
| GP-40  | 11/10/2021 8:58  | 0.0 | 0.1  | 20.5 | 0.0 | -0.21 |              |
| GP-41A | 11/10/2021 9:02  | 0.0 | 0.1  | 20.6 | 0.0 | 0.04  |              |
| GP-41B | 11/10/2021 9:03  | 0.0 | 0.1  | 20.3 | 0.0 | -0.08 |              |
| GP-41C | 11/10/2021 9:04  | 0.0 | 0.1  | 20.7 | 0.0 | 0.03  |              |
| GP-42A | 11/10/2021 9:09  | 0.0 | 0.0  | 0.0  | 0.0 | 0     | NR H2O       |
| GP-42B | 11/10/2021 9:11  | 0.0 | 0.5  | 19.4 | 0.0 | -2    |              |
| GP-43A | 11/10/2021 9:15  | 0.0 | 0.0  | 0.0  | 0.0 | 0     | NR flow fail |
| GP-43B | 11/10/2021 9:16  | 0.0 | 0.1  | 20.7 | 0.0 | 0.04  |              |
| GP-43C | 11/10/2021 9:18  | 0.0 | 0.1  | 19.9 | 0.0 | -3.48 |              |
| GP-44A | 11/10/2021 9:21  | 0.0 | 0.4  | 20.4 | 0.0 | 0.03  |              |
| GP-44B | 11/10/2021 9:23  | 0.0 | 0.1  | 20.7 | 0.0 | 0     |              |
| GP-44C | 11/10/2021 9:24  | 0.0 | 0.1  | 20.8 | 0.0 | 0.04  |              |
| GP-45D | 11/10/2021 9:31  | 0.0 | 0.1  | 20.8 | 0.0 | -1.7  |              |
| GP-45I | 11/10/2021 9:30  | 0.0 | 0.1  | 20.7 | 0.0 | -0.03 |              |
| GP-45S | 11/10/2021 9:29  | 0.0 | 0.2  | 18.7 | 0.0 | 0.06  |              |

**CEDAR HILLS REGIONAL LANDFILL**  
**Landfill Gas Compliance Probes**  
**December 2021 Monitoring Data**

| <b>Location ID</b> | <b>Date/Time</b> | <b>CH4<br/>(% Vol)</b> | <b>CO2<br/>(% Vol)</b> | <b>O2<br/>(% Vol)</b> | <b>Lower<br/>Explosive<br/>Limit<br/>(% LEL)</b> | <b>Static<br/>Pressure<br/>(in INWC)</b> | <b>Comments</b>           |
|--------------------|------------------|------------------------|------------------------|-----------------------|--|--|---------------------------|
| ATC-1D             | 12/29/2021 11:46 | 0.0                    | 0.1                    | 20.6                  | 0.0  | -0.15                                    |                           |
| ATC-1S             | 12/29/2021 11:44 | 0.0                    | 1.1                    | 19.3                  | 0.0  | -2.76                                    |                           |
| ATC-6D             | --               | --                     | --                     | --                    | --   | --                                       | Not Sampled/Weather/COVID |
| ATC-6S             | --               | --                     | --                     | --                    | --   | --                                       | Not Sampled/Weather/COVID |
| ATC-8D             | --               | --                     | --                     | --                    | --   | --                                       | Not Sampled/Weather/COVID |
| ATC-8S             | --               | --                     | --                     | --                    | --   | --                                       | Not Sampled/Weather/COVID |
| GP-11A             | 12/29/2021 11:29 | 0.0                    | 0.3                    | 20.4                  | 0  | -0.13                                    |                           |
| GP-11B             | 12/29/2021 11:30 | 0.0                    | 0.1                    | 20.7                  | 0  | -1                                       |                           |
| GP-11C             | 12/29/2021 11:31 | 0.0                    | 0.1                    | 20.8                  | 0  | -0.96                                    |                           |
| GP-11D             | 12/29/2021 11:32 | 0.0                    | 0.1                    | 20.6                  | 0  | -0.02                                    |                           |
| GP-12A             | 12/29/2021 12:02 | 0.0                    | 0.1                    | 20.8                  | 0  | 0.01                                     |                           |
| GP-12B             | 12/29/2021 12:03 | 0.0                    | 0.1                    | 20.9                  | 0  | 0.01                                     |                           |
| GP-12C             | 12/29/2021 12:04 | 0.0                    | 0.1                    | 16.7                  | 0  | -2.3                                     |                           |
| GP-12D             | 12/29/2021 12:05 | 0.0                    | 0.6                    | 6.4                   | 0  | -2.19                                    |                           |
| GP-13A             | 12/29/2021 11:52 | 0.0                    | 0.1                    | 20.9                  | 0  | -0.07                                    |                           |
| GP-13B             | 12/29/2021 11:53 | 0.0                    | 0.1                    | 21.0                  | 0  | 0.04                                     |                           |
| GP-13C             | 12/29/2021 11:54 | 0.0                    | 0.1                    | 21.0                  | 0  | -0.05                                    |                           |
| GP-13D             | 12/29/2021 11:55 | 0.0                    | 0.1                    | 21.0                  | 0  | -2.48                                    |                           |
| GP-14A             | 12/29/2021 12:14 | 0.0                    | 0.1                    | 20.7                  | 0  | -0.67                                    |                           |
| GP-14B             | 12/29/2021 12:15 | 0.0                    | 0.1                    | 21.0                  | 0  | -0.78                                    |                           |
| GP-15A             | --               | --                     | --                     | --                    | --   | --                                       | Not Sampled/Weather/COVID |
| GP-15C             | --               | --                     | --                     | --                    | --   | --                                       | Not Sampled/Weather/COVID |
| GP-15D             | --               | --                     | --                     | --                    | --   | --                                       | Not Sampled/Weather/COVID |
| GP-16A             | --               | --                     | --                     | --                    | --   | --                                       | Not Sampled/Weather/COVID |
| GP-16B             | --               | --                     | --                     | --                    | --   | --                                       | Not Sampled/Weather/COVID |
| GP-16C             | --               | --                     | --                     | --                    | --   | --                                       | Not Sampled/Weather/COVID |
| GP-17A             | 12/29/2021 12:53 | 0.0                    | 0.2                    | 20.5                  | 0  | -3.95                                    |                           |
| GP-17B             | 12/29/2021 12:54 | 0.0                    | 0.8                    | 17.7                  | 0  | 0.03                                     |                           |
| GP-17C             | 12/29/2021 12:55 | 0.0                    | 0.1                    | 20.3                  | 0  | -2.78                                    |                           |
| GP-18A             | 12/29/2021 12:59 | 0.0                    | 0.1                    | 20.4                  | 0  | 0.09                                     |                           |
| GP-18B             | 12/29/2021 13:00 | 0.0                    | 0.4                    | 13.6                  | 0  | 0.09                                     |                           |
| GP-18C             | 12/29/2021 13:01 | 0.0                    | 0.2                    | 19.4                  | 0  | -3.03                                    |                           |
| GP-19A             | 12/29/2021 13:10 | 0.0                    | 0.1                    | 20.3                  | 0  | -5.21                                    |                           |
| GP-19B             | 12/29/2021 13:11 | 0.0                    | 0.7                    | 15.5                  | 0  | 0.06                                     |                           |
| GP-19C             | 12/29/2021 13:12 | 0.0                    | 0.1                    | 20.2                  | 0  | 0.04                                     |                           |
| GP-20A             | 12/29/2021 13:19 | 0.0                    | 0.1                    | 20.4                  | 0  | 0.36                                     |                           |
| GP-20B             | 12/29/2021 13:20 | 0.0                    | 0.3                    | 12.3                  | 0  | 0.06                                     |                           |
| GP-20C             | 12/29/2021 13:22 | 0.0                    | 0.2                    | 4.0                   | 0  | 0.2                                      |                           |
| GP-21A             | 12/29/2021 13:29 | 0.0                    | 0.1                    | 19.7                  | 0  | 0.07                                     |                           |
| GP-21B             | 12/29/2021 13:30 | 0.0                    | 0.2                    | 9.5                   | 0  | 0.41                                     |                           |
| GP-21C             | 12/29/2021 13:32 | 0.0                    | 0.1                    | 20.3                  | 0  | -0.06                                    |                           |
| GP-22A             | 12/29/2021 13:40 | 0.0                    | 1.9                    | 18.8                  | 0  | -13.12                                   |                           |
| GP-22C             | 12/29/2021 13:42 | 0.0                    | 1.3                    | 4.1                   | 0  | -0.59                                    |                           |
| GP-23A             | 12/29/2021 13:48 | 0.0                    | 0.1                    | 20.0                  | 0  | 0.11                                     |                           |
| GP-23B             | 12/29/2021 13:49 | 0.0                    | 0.1                    | 20.1                  | 0  | 0.05                                     |                           |
| GP-23C             | 12/29/2021 13:51 | 0.0                    | 0.1                    | 20.2                  | 0  | -0.05                                    |                           |
| GP-24A             | 12/29/2021 13:56 | 0.0                    | 4.3                    | 10.4                  | 0  | 0.06                                     |                           |
| GP-24B             | 12/29/2021 13:57 | 0.0                    | 3.9                    | 11.9                  | 0  | 0.1                                      |                           |
| GP-25              | 12/29/2021 14:02 | 0.0                    | 2.7                    | 11.7                  | 0  | -0.04                                    |                           |
| GP-26              | 12/29/2021 14:15 | 0.0                    | 1.0                    | 17.3                  | 0  | 0.09                                     |                           |

|        |                  |     |     |      |   |       |
|--------|------------------|-----|-----|------|---|-------|
| GP-27  | 12/29/2021 14:20 | 0.0 | 8.4 | 7.3  | 0 | 0.08  |
| GP-29A | 12/29/2021 14:25 | 0.0 | 3.0 | 15.4 | 0 | 0.08  |
| GP-29B | 12/29/2021 14:26 | 0.0 | 0.7 | 19.5 | 0 | 0.08  |
| GP-30A | 12/28/2021 14:09 | 0.0 | 0.2 | 19.4 | 0 | -0.04 |
| GP-30B | 12/28/2021 14:11 | 0.0 | 1.1 | 20.0 | 0 | -0.02 |
| GP-31A | 12/28/2021 14:20 | 0.0 | 0.5 | 19.9 | 0 | -0.21 |
| GP-31B | 12/28/2021 14:24 | 0.0 | 0.4 | 16.8 | 0 | 1.9   |
| GP-31C | 12/28/2021 14:26 | 0.0 | 2.4 | 15.4 | 0 | 7.02  |
| GP-32A | 12/28/2021 14:34 | 0.0 | 0.8 | 18.8 | 0 | 0.07  |
| GP-32B | 12/28/2021 14:36 | 0.0 | 0.2 | 20.8 | 0 | -0.01 |
| GP-32C | 12/28/2021 14:38 | 0.0 | 0.5 | 20.8 | 0 | -0.04 |
| GP-33A | 12/28/2021 14:46 | 0.0 | 0.3 | 21.0 | 0 | -0.28 |
| GP-33B | 12/28/2021 14:47 | 0.0 | 0.2 | 21.0 | 0 | -0.02 |
| GP-33C | 12/28/2021 14:49 | 0.0 | 0.1 | 21.0 | 0 | -0.1  |
| GP-34A | 12/28/2021 15:01 | 0.0 | 0.2 | 21.0 | 0 | -4.65 |
| GP-34B | 12/28/2021 15:03 | 0.0 | 0.1 | 21.0 | 0 | 0.08  |
| GP-34C | 12/28/2021 15:05 | 0.0 | 0.1 | 20.4 | 0 | -0.68 |
| GP-35A | 12/28/2021 15:18 | 0.0 | 3.5 | 16.7 | 0 | -0.02 |
| GP-35B | 12/28/2021 15:20 | 0.0 | 0.5 | 2.6  | 0 | 11.89 |
| GP-35C | 12/28/2021 15:21 | 0.0 | 0.1 | 18.3 | 0 | 0.02  |
| GP-36A | 12/28/2021 15:34 | 0.0 | 0.4 | 4.5  | 0 | 0.73  |
| GP-36B | 12/28/2021 15:35 | 0.0 | 0.2 | 6.0  | 0 | -0.04 |
| GP-36C | 12/28/2021 15:39 | 0.0 | 0.3 | 20.0 | 0 | -0.61 |
| GP-37A | 12/28/2021 15:50 | 0.0 | 0.2 | 13.5 | 0 | -0.17 |
| GP-37B | 12/28/2021 15:52 | 0.0 | 0.1 | 20.1 | 0 | -0.02 |
| GP-37C | 12/28/2021 15:54 | 0.0 | 0.6 | 7.1  | 0 | -1.15 |
| GP-39  | 12/29/2021 9:31  | 0.0 | 0.9 | 18.1 | 0 | -0.36 |
| GP-40  | 12/29/2021 9:39  | 0.0 | 0.1 | 19.6 | 0 | -0.01 |
| GP-41A | 12/29/2021 9:43  | 0.0 | 0.1 | 20.6 | 0 | -0.03 |
| GP-41B | 12/29/2021 9:44  | 0.0 | 0.1 | 20.3 | 0 | -0.17 |
| GP-41C | 12/29/2021 9:46  | 0.0 | 0.1 | 20.7 | 0 | -0.01 |
| GP-42A | 12/29/2021 9:52  | 0.0 | 0.1 | 21.0 | 0 | -4.86 |
| GP-42B | 12/29/2021 9:52  | 0.0 | 0.2 | 20.6 | 0 | -1.54 |
| GP-43A | 12/29/2021 10:07 | 0.0 | 0.2 | 20.4 | 0 | 0.1   |
| GP-43B | 12/29/2021 10:08 | 0.0 | 0.1 | 20.6 | 0 | 0.43  |
| GP-43C | 12/29/2021 10:10 | 0.0 | 0.1 | 21.0 | 0 | -0.04 |
| GP-44A | 12/29/2021 10:17 | 0.0 | 0.0 | 0.0  | 0 | 0     |
| GP-44B | 12/29/2021 10:20 | 0.0 | 0.9 | 10.4 | 0 | 16.7  |
| GP-44C | 12/29/2021 10:22 | 0.0 | 0.1 | 20.7 | 0 | -0.01 |
| GP-45D | 12/29/2021 11:26 | 0.0 | 0.1 | 20.7 | 0 | -0.13 |
| GP-45I | 12/29/2021 11:25 | 0.0 | 0.1 | 20.7 | 0 | -1.28 |
| GP-45S | 12/29/2021 11:22 | 0.0 | 0.1 | 21.0 | 0 | -0.03 |

NR WATER

## Interior Probes



**CEDAR HILLS REGIONAL LANDFILL**  
**Landfill Gas Interior Probes**  
**October 2021 Monitoring Data**

| <b>Location ID</b> | <b>Date/Time</b> | <b>CH4<br/>(% Vol)</b> | <b>CO2<br/>(% Vol)</b> | <b>O2<br/>(% Vol)</b> | <b>Lower<br/>Explosive<br/>Limit<br/>(% LEL)</b> | <b>Static<br/>Pressure<br/>(in INWC)</b> | <b>Comments</b> |
|--------------------|------------------|------------------------|------------------------|-----------------------|--|--|-----------------|
| ATC-3D             | 10/13/2021 13:22 | 0.0                    | 0.1                    | 19.4                  | 0  | 0.05                                     |                 |
| ATC-3S             | 10/13/2021 13:21 | 0.0                    | 0.1                    | 18.7                  | 0  | 0.12                                     |                 |
| GP-1A              | 10/25/2021 18:37 | 0.0                    | 0.2                    | 21.0                  | 0  | 0.01                                     |                 |
| GP-1B              | 10/25/2021 18:39 | 0.0                    | 0.2                    | 21.0                  | 0  | -0.01                                    |                 |
| GP-2A              | 10/25/2021 19:03 | 0.0                    | 9.1                    | 7.9                   | 0  | -0.07                                    |                 |
| GP-2B              | 10/25/2021 19:04 | 0.0                    | 0.4                    | 21.0                  | 0  | -0.06                                    |                 |
| GP-3               | 10/25/2021 19:24 | 0.0                    | 13.0                   | 0.6                   | 0  | -0.08                                    |                 |
| GP-46D             | 10/25/2021 19:33 | 0.0                    | 0.4                    | 21.0                  | 0  | -1.87                                    |                 |
| GP-46I             | 10/25/2021 19:31 | 0.0                    | 4.6                    | 1.4                   | 0  | -0.22                                    |                 |
| GP-46S             | 10/25/2021 19:29 | 0.0                    | 0.3                    | 21.0                  | 0  | -0.49                                    |                 |
| GP-47D             | 10/13/2021 14:21 | 0                      | 0.4                    | 16.4                  | 0  | -0.13                                    |                 |
| GP-47I             | 10/13/2021 14:19 | 30.9                   | 20.7                   | 0.2                   | >>>>   | 0.23                                     |                 |
| GP-47S             | 10/13/2021 14:17 | 35.3                   | 18.5                   | 2.6                   | >>>>   | 0.52                                     |                 |
| GP-48D             | 10/25/2021 19:44 | 0.0                    | 15.4                   | 5.9                   | 0  | -0.37                                    |                 |
| GP-48I             | 10/25/2021 19:42 | 0.0                    | 0.7                    | 21.0                  | 0  | -0.16                                    |                 |
| GP-48S             | 10/25/2021 19:41 | 0.0                    | 1.2                    | 16.9                  | 0  | -0.21                                    |                 |
| GP-4A              | 10/25/2021 19:12 | 0.0                    | 0.2                    | 21.0                  | 0  | -0.26                                    |                 |
| GP-4B              | 10/25/2021 19:13 | 0.0                    | 0.2                    | 21.0                  | 0  | -0.04                                    |                 |
| GP-52              | 10/13/2021 14:09 | 0.0                    | 0.2                    | 17.4                  | 0  | 0.03                                     |                 |
| GP-53              | 10/13/2021 14:11 | 0.0                    | 0.4                    | 18.7                  | 0  | -0.08                                    |                 |
| GP-54              | 10/13/2021 14:12 | 0.0                    | 0.3                    | 19.2                  | 0  | -0.07                                    |                 |
| GP-55              | 10/25/2021 18:21 | 44.1                   | 15.1                   | 0.8                   | >>>>   | -0.17                                    |                 |
| GP-56              | 10/25/2021 18:19 | 0.0                    | 2.1                    | 18.6                  | 0  | -0.50                                    |                 |
| GP-57              | 10/25/2021 18:11 | 19.0                   | 11.8                   | 11.6                  | >>>>   | -0.83                                    |                 |
| GP-58              | 10/25/2021 18:13 | 0.0                    | 12.5                   | 9.5                   | 0  | 0.00                                     |                 |
| GP-59              | 10/25/2021 18:06 | 0.4                    | 1.0                    | 20.5                  | 8  | -0.60                                    |                 |
| GP-5A              | 10/13/2021 13:11 | 0.0                    | 0.2                    | 18.2                  | 0  | -0.02                                    |                 |
| GP-5BA             | 10/13/2021 13:12 | 0.0                    | 0.2                    | 18.9                  | 0  | 0.03                                     |                 |
| GP-5BB             | 10/13/2021 13:14 | 0.0                    | 1.3                    | 17.8                  | 0  | -0.14                                    |                 |
| GP-5BC             | 10/13/2021 13:15 | 0.0                    | 0.9                    | 17.8                  | 0  | -0.17                                    |                 |
| GP-5BD             | 10/13/2021 13:17 | 0.0                    | 1.0                    | 12.8                  | 0  | -0.08                                    |                 |
| GP-60              | 10/25/2021 18:04 | 0.0                    | 0.3                    | 20.8                  | 0  | 0.03                                     |                 |
| GP-61              | 10/25/2021 17:50 | 0.0                    | 2.3                    | 18.9                  | 0  | 0.24                                     |                 |
| GP-62              | 10/25/2021 17:48 | 1.7                    | 7.3                    | 12.7                  | 34   | -0.04                                    |                 |
| GP-63A             | 10/13/2021 13:34 | 0.0                    | 5.2                    | 15.1                  | 0  | 0.04                                     |                 |
| GP-63B             | 10/13/2021 13:36 | 0.0                    | 0.2                    | 19.1                  | 0  | 0.03                                     |                 |
| GP-63C             | 10/13/2021 13:37 | 0.0                    | 0.3                    | 19.4                  | 0  | -0.2                                     |                 |
| GP-64A             | 10/13/2021 13:54 | 0.0                    | 12.6                   | 1.7                   | 0  | 0.06                                     |                 |
| GP-64B             | 10/13/2021 13:55 | 0.0                    | 6.3                    | 12.3                  | 0  | -0.03                                    |                 |
| GP-64C             | 10/13/2021 13:57 | 0.0                    | 0.2                    | 18.4                  | 0  | -0.04                                    |                 |
| GP-6A              | 10/25/2021 18:43 | 0.0                    | 2.1                    | 8.6                   | 0  | -1.32                                    |                 |
| GP-6B              | 10/25/2021 18:45 | 0.0                    | 3.9                    | 5.1                   | 0  | -0.23                                    |                 |
| GP-6C              | 10/25/2021 18:47 | 0.0                    | 1.2                    | 14.9                  | 0  | -0.28                                    |                 |
| GP-6D              | 10/25/2021 18:49 | 0.0                    | 4.5                    | 0.6                   | 0  | -0.13                                    |                 |
| GP-6E              | 10/25/2021 18:51 | 0.0                    | 2.3                    | 8.1                   | 0  | -0.08                                    |                 |
| GP-6F              | 10/25/2021 18:53 | 0.0                    | 2.2                    | 8.3                   | 0  | -0.47                                    |                 |
| GP-6G              | 10/25/2021 18:54 | 0.0                    | 1.5                    | 12.8                  | 0  | -0.37                                    |                 |
| GP-6H              | 10/25/2021 18:56 | 0.0                    | 4.5                    | 0.5                   | 0  | -0.45                                    |                 |
| GP-7               | 10/25/2021 18:33 | 0.0                    | 0.2                    | 21.0                  | 0  | -0.75                                    |                 |
| GP-8               | 10/25/2021 18:28 | 0.0                    | 0.3                    | 21.0                  | 0  | -1.10                                    |                 |

**CEDAR HILLS REGIONAL LANDFILL  
Landfill Gas Interior Probes  
October 2021 Monitoring Data**

| <b>Location ID</b> | <b>Date/Time</b> | <b>CH4<br/>(% Vol)</b> | <b>CO2<br/>(% Vol)</b> | <b>O2<br/>(% Vol)</b> | <b>Lower<br/>Explosive<br/>Limit<br/>(% LEL)</b> | <b>Static<br/>Pressure<br/>(in INWC)</b> | <b>Comments</b> |
|--------------------|------------------|------------------------|------------------------|-----------------------|--|--|-----------------|
| GP-9               | 10/25/2021 17:58 | 0.0                    | 0.6                    | 20.1                  | 0  | -0.81                                    |                 |
| GP-B4-1            | 10/25/2021 19:19 | 0.0                    | 4.7                    | 16.0                  | 0  | -1.00                                    |                 |
| GP-B4-2            | 10/25/2021 19:20 | 0.0                    | 2.9                    | 13.0                  | 0  | -0.97                                    |                 |

**CEDAR HILLS REGIONAL LANDFILL**  
**Landfill Gas Interior Probes**  
**November 2021 Monitoring Data**

| <b>Location ID</b> | <b>Date/Time</b> | <b>CH4<br/>(% Vol)</b> | <b>CO2<br/>(% Vol)</b> | <b>O2<br/>(% Vol)</b> | <b>Lower<br/>Explosive<br/>Limit<br/>(% LEL)</b> | <b>Static<br/>Pressure<br/>(in INWC)</b> | <b>Comments</b> |
|--------------------|------------------|------------------------|------------------------|-----------------------|--|--|-----------------|
| ATC-3D             | 11/10/2021 10:33 | 0.0                    | 0.1                    | 20.7                  | 0  | 0.01                                     |                 |
| ATC-3S             | 11/10/2021 10:31 | 0.0                    | 0.1                    | 20.7                  | 0  | 0.03                                     |                 |
| GP-1A              | 11/19/2021 22:39 | 0.0                    | 0.1                    | 21.0                  | 0.0  | -0.04                                    |                 |
| GP-1B              | 11/19/2021 22:41 | 0.0                    | 0.1                    | 21.0                  | 0.0  | 0.00                                     |                 |
| GP-2A              | 11/19/2021 21:59 | 0.0                    | 5.1                    | 12.3                  | 0.0  | 0.00                                     |                 |
| GP-2B              | 11/19/2021 22:01 | 0.0                    | 0.1                    | 21.0                  | 0.0  | -0.02                                    |                 |
| GP-3               | 11/19/2021 21:45 | 0.0                    | 0.1                    | 21.0                  | 0.0  | -3.18                                    |                 |
| GP-46D             | 11/19/2021 21:41 | 0.0                    | 0.1                    | 21.0                  | 0.0  | -3.45                                    |                 |
| GP-46I             | 11/19/2021 21:39 | 0.0                    | 0.1                    | 21.0                  | 0.0  | -5.40                                    |                 |
| GP-46S             | 11/19/2021 21:38 | 0.0                    | 0.1                    | 20.9                  | 0.0  | -0.03                                    |                 |
| GP-47D             | 11/10/2021 13:08 | 0.0                    | 0.5                    | 10.7                  | 0  | -1.38                                    |                 |
| GP-47I             | 11/10/2021 13:07 | 63.1                   | 22.6                   | 1.5                   | >>>>   | -3.58                                    |                 |
| GP-47S             | 11/10/2021 13:06 | 0.0                    | 0.1                    | 19.8                  | 0  | -4.05                                    |                 |
| GP-48D             | 11/19/2021 21:25 | 0.0                    | 0.1                    | 21.0                  | 0.0  | -3.68                                    |                 |
| GP-48I             | 11/19/2021 21:24 | 0.0                    | 0.3                    | 21.0                  | 0.0  | 0.04                                     |                 |
| GP-48S             | 11/19/2021 21:22 | 0.0                    | 0.2                    | 20.5                  | 0.0  | -0.02                                    |                 |
| GP-4A              | 11/19/2021 21:53 | 0.0                    | 0.1                    | 21.0                  | 0.0  | 0.02                                     |                 |
| GP-4B              | --               | --                     | --                     | --                    | --   | --                                       |                 |
| GP-52              | 11/10/2021 12:55 | 0.0                    | 0.0                    | 0.0                   | 0  | 0  | NR flow fail    |
| GP-53              | 11/10/2021 12:57 | 0.0                    | 0.3                    | 18.8                  | 0  | -1.03                                    |                 |
| GP-54              | 11/10/2021 12:59 | 0.0                    | 0.1                    | 19.5                  | 0  | -0.14                                    |                 |
| GP-55              | 11/19/2021 22:32 | 0.0                    | 0.5                    | 21.0                  | 0.0  | -0.38                                    |                 |
| GP-56              | 11/19/2021 22:34 | 0.0                    | 2.1                    | 13.3                  | 0.0  | 0.48                                     |                 |
| GP-57              | 11/19/2021 22:26 | 0.0                    | 0.1                    | 21.0                  | 0.0  | -0.01                                    |                 |
| GP-58              | 11/19/2021 22:28 | 0.0                    | 14.3                   | 1.1                   | 0.0  | 57.86                                    |                 |
| GP-59              | 11/19/2021 22:21 | 0.0                    | 0.1                    | 21.0                  | 0.0  | 0.58                                     |                 |
| GP-5A              | 11/10/2021 10:20 | 0.0                    | 0.1                    | 20.7                  | 0  | -5.32                                    |                 |
| GP-5BA             | 11/10/2021 10:22 | 0.0                    | 0.1                    | 20.6                  | 0  | 0.03                                     |                 |
| GP-5BB             | 11/10/2021 10:24 | 0.0                    | 0.1                    | 20.8                  | 0  | -5.33                                    |                 |
| GP-5BC             | 11/10/2021 10:26 | 0.0                    | 0.1                    | 20.8                  | 0  | -5.31                                    |                 |
| GP-5BD             | 11/10/2021 10:27 | 0.0                    | 0.1                    | 20.8                  | 0  | -5.28                                    |                 |
| GP-60              | 11/19/2021 22:23 | 0.0                    | 0.2                    | 21.0                  | 0.0  | 0.01                                     |                 |
| GP-61              | 11/19/2021 22:15 | 0.0                    | 0.1                    | 21.0                  | 0.0  | -2.42                                    |                 |
| GP-62              | 11/19/2021 22:17 | 0.0                    | 6.7                    | 13.6                  | 0.0  | 0.01                                     |                 |
| GP-63A             | 11/10/2021 10:46 | 0.0                    | 1.2                    | 19.2                  | 0.0  | 0.04                                     |                 |
| GP-63B             | 11/10/2021 10:48 | 0.0                    | 0.1                    | 20.6                  | 0.0  | 0.05                                     |                 |
| GP-63C             | 11/10/2021 10:50 | 0.0                    | 0.1                    | 20.7                  | 0.0  | -4.75                                    |                 |
| GP-64A             | 11/10/2021 11:12 | 0.0                    | 1.1                    | 19.4                  | 0.0  | 0.03                                     |                 |
| GP-64B             | 11/10/2021 11:14 | 0.0                    | 0.3                    | 20.4                  | 0.0  | 0.03                                     |                 |
| GP-64C             | 11/10/2021 11:17 | 0                      | 0.1                    | 20.8                  | 0  | -4.41                                    |                 |
| GP-6A              | 11/19/2021 22:44 | 0.0                    | 0.1                    | 21.0                  | 0.0  | -4.28                                    |                 |
| GP-6B              | 11/19/2021 22:45 | 0.0                    | 0.1                    | 21.0                  | 0.0  | -4.07                                    |                 |
| GP-6C              | 11/19/2021 22:47 | 0.0                    | 0.5                    | 21.0                  | 0.0  | -4.07                                    |                 |
| GP-6D              | 11/19/2021 22:49 | 0.0                    | 0.1                    | 21.0                  | 0.0  | -4.17                                    |                 |
| GP-6E              | 11/19/2021 22:51 | 0.0                    | 0.1                    | 21.0                  | 0.0  | -4.11                                    |                 |
| GP-6F              | 11/19/2021 22:52 | 0.0                    | 0.1                    | 21.0                  | 0.0  | -4.09                                    |                 |
| GP-6G              | 11/19/2021 22:54 | 0.0                    | 0.1                    | 21.0                  | 0.0  | -1.97                                    |                 |
| GP-6H              | 11/19/2021 22:56 | 0.0                    | 0.1                    | 21.0                  | 0.0  | -4.14                                    |                 |
| GP-7               | 11/19/2021 22:37 | 0.0                    | 0.1                    | 21                    | 0  | -4.51                                    |                 |
| GP-8               | 11/19/2021 22:05 | 0.0                    | 2.7                    | 18.8                  | 0  | -4.35                                    |                 |

**CEDAR HILLS REGIONAL LANDFILL**  
**Landfill Gas Interior Probes**  
**November 2021 Monitoring Data**

| <b>Location ID</b> | <b>Date/Time</b> | <b>CH4<br/>(% Vol)</b> | <b>CO2<br/>(% Vol)</b> | <b>O2<br/>(% Vol)</b> | <b>Lower<br/>Explosive<br/>Limit<br/>(% LEL)</b> | <b>Static<br/>Pressure<br/>(in INWC)</b> | <b>Comments</b> |
|--------------------|------------------|------------------------|------------------------|-----------------------|--|--|-----------------|
| GP-9               | 11/19/2021 22:10 | 0.0                    | 0.1                    | 21                    | 0  | -4.41                                    |                 |
| GP-B4-1            | 11/19/2021 21:55 | 0.0                    | 0.1                    | 21                    | 0  | 0.03                                     |                 |
| GP-B4-2            | 11/19/2021 21:49 | 0.0                    | 1.8                    | 19.8                  | 0  | 1.28                                     |                 |

**CEDAR HILLS REGIONAL LANDFILL**  
**Landfill Gas Interior Probes**  
**December 2021 Monitoring Data**

| <b>Location ID</b> | <b>Date/Time</b> | <b>CH4<br/>(% Vol)</b> | <b>CO2<br/>(% Vol)</b> | <b>O2<br/>(% Vol)</b> | <b>Lower<br/>Explosive<br/>Limit<br/>(% LEL)</b> | <b>Static<br/>Pressure<br/>(in INWC)</b> | <b>Comments</b>           |
|--------------------|------------------|------------------------|------------------------|-----------------------|--|--|---------------------------|
| ATC-3D             | --               | --                     | --                     | --                    | --   | --                                       | Not Sampled/Weather/COVID |
| ATC-3S             | --               | --                     | --                     | --                    | --   | --                                       | Not Sampled/Weather/COVID |
| GP-1A              | 12/28/2021 18:37 | 0.0                    | 0.1                    | 21.0                  | 0  | -0.08                                    |                           |
| GP-1B              | 12/28/2021 18:39 | 0.0                    | 3.8                    | 13.8                  | 0  | -0.07                                    |                           |
| GP-2A              | 12/28/2021 19:07 | 0.0                    | 3.5                    | 18.9                  | 0  | -0.08                                    |                           |
| GP-2B              | 12/28/2021 19:09 | 0.0                    | 0.3                    | 21.0                  | 0  | -0.12                                    |                           |
| GP-3               | 12/28/2021 19:36 | 0.0                    | 0.0                    | 0.0                   | 0  | -1.1                                     | NR H2O                    |
| GP-46D             | 12/28/2021 19:47 | 0.0                    | 0.1                    | 21.0                  | 0  | -0.12                                    |                           |
| GP-46I             | 12/28/2021 19:45 | 1.0                    | 1.5                    | 14.8                  | 20   | 0.49                                     |                           |
| GP-46S             | 12/28/2021 19:43 | 0.0                    | 0.2                    | 21.0                  | 0  | -0.2                                     |                           |
| GP-47D             | --               | --                     | --                     | --                    | --   | --                                       | Not Sampled/Weather/COVID |
| GP-47I             | --               | --                     | --                     | --                    | --   | --                                       | Not Sampled/Weather/COVID |
| GP-47S             | --               | --                     | --                     | --                    | --   | --                                       | Not Sampled/Weather/COVID |
| GP-48D             | 12/28/2021 20:01 | 0.0                    | 0.1                    | 21.0                  | 0  | -0.16                                    |                           |
| GP-48I             | 12/28/2021 19:59 | 0.0                    | 0.6                    | 21.0                  | 0  | -0.24                                    |                           |
| GP-48S             | 12/28/2021 19:57 | 0.0                    | 0.7                    | 18.3                  | 0  | -0.12                                    |                           |
| GP-4A              | 12/28/2021 19:22 | 0.0                    | 0.1                    | 21.0                  | 0  | -0.21                                    |                           |
| GP-4B              | 12/28/2021 19:24 | 0.0                    | 0.2                    | 21.0                  | 0  | -0.03                                    |                           |
| GP-52              | --               | --                     | --                     | --                    | --   | --                                       | Not Sampled/Weather/COVID |
| GP-53              | --               | --                     | --                     | --                    | --   | --                                       | Not Sampled/Weather/COVID |
| GP-54              | --               | --                     | --                     | --                    | --   | --                                       | Not Sampled/Weather/COVID |
| GP-55              | 12/28/2021 18:05 | 0.0                    | 0.4                    | 21.0                  | 0  | -0.07                                    |                           |
| GP-56              | 12/28/2021 18:03 | 0.0                    | 0.8                    | 21.0                  | 0  | -0.11                                    |                           |
| GP-57              | 12/28/2021 17:54 | 0.5                    | 0.9                    | 20.8                  | 10   | -0.07                                    |                           |
| GP-58              | 12/28/2021 17:51 | 0.0                    | 15.7                   | 4.2                   | 0  | 12.71                                    |                           |
| GP-59              | 12/28/2021 17:46 | 0.0                    | 0.1                    | 21.0                  | 0  | 0.04                                     |                           |
| GP-5A              | 12/29/2021 12:30 | 0                      | 0.2                    | 19.4                  | 0  | -2.98                                    |                           |
| GP-5BA             | 12/29/2021 12:34 | 0                      | 0.1                    | 21                    | 0  | 0.18                                     |                           |
| GP-5BB             | 12/29/2021 12:35 | 0                      | 0.1                    | 21                    | 0  | -3.12                                    |                           |
| GP-5BC             | 12/29/2021 12:36 | 0                      | 0.1                    | 21                    | 0  | -3.07                                    |                           |
| GP-5BD             | 12/29/2021 12:37 | 0                      | 0.1                    | 21                    | 0  | -3.07                                    |                           |
| GP-60              | 12/28/2021 17:43 | 0.0                    | 0.2                    | 21.0                  | 0  | -0.01                                    |                           |
| GP-61              | 12/28/2021 17:18 | 0.0                    | 0.1                    | 20.7                  | 0  | -0.45                                    |                           |
| GP-62              | 12/28/2021 17:16 | 0.0                    | 8.4                    | 11.8                  | 0  | -0.87                                    |                           |
| GP-63A             | --               | --                     | --                     | --                    | --   | --                                       | Not Sampled/Weather/COVID |
| GP-63B             | --               | --                     | --                     | --                    | --   | --                                       | Not Sampled/Weather/COVID |
| GP-63C             | --               | --                     | --                     | --                    | --   | --                                       | Not Sampled/Weather/COVID |
| GP-64A             | --               | --                     | --                     | --                    | --   | --                                       | Not Sampled/Weather/COVID |
| GP-64B             | --               | --                     | --                     | --                    | --   | --                                       | Not Sampled/Weather/COVID |
| GP-64C             | --               | --                     | --                     | --                    | --   | --                                       | Not Sampled/Weather/COVID |
| GP-6A              | 12/28/2021 18:45 | 0.0                    | 0.1                    | 21.0                  | 0  | -0.45                                    |                           |
| GP-6B              | 12/28/2021 18:47 | 0.0                    | 0.1                    | 21.0                  | 0  | -0.89                                    |                           |
| GP-6C              | 12/28/2021 18:48 | 0.0                    | 0.1                    | 21.0                  | 0  | -0.74                                    |                           |
| GP-6D              | 12/28/2021 18:50 | 0.0                    | 0.1                    | 21.0                  | 0  | -0.65                                    |                           |
| GP-6E              | 12/28/2021 18:52 | 0.0                    | 0.6                    | 19.5                  | 0  | -0.58                                    |                           |
| GP-6F              | 12/28/2021 18:54 | 0.0                    | 0.1                    | 21.0                  | 0  | -0.77                                    |                           |
| GP-6G              | 12/28/2021 18:56 | 0.0                    | 0.1                    | 21.0                  | 0  | -0.57                                    |                           |
| GP-6H              | 12/28/2021 18:58 | 0.0                    | 0.1                    | 21.0                  | 0  | -0.62                                    |                           |
| GP-7               | 12/28/2021 18:23 | 0.0                    | 0.1                    | 21.0                  | 0  | -0.58                                    |                           |
| GP-8               | 12/28/2021 18:16 | 0.0                    | 0.5                    | 21.0                  | 0  | -0.56                                    |                           |

**CEDAR HILLS REGIONAL LANDFILL**  
**Landfill Gas Interior Probes**  
**December 2021 Monitoring Data**

| <b>Location ID</b> | <b>Date/Time</b> | <b>CH4<br/>(% Vol)</b> | <b>CO2<br/>(% Vol)</b> | <b>O2<br/>(% Vol)</b> | <b>Lower<br/>Explosive<br/>Limit<br/>(% LEL)</b> | <b>Static<br/>Pressure<br/>(in INWC)</b> | <b>Comments</b> |
|--------------------|------------------|------------------------|------------------------|-----------------------|--|--|-----------------|
| GP-9               | 12/28/2021 17:30 | 0.0                    | 0.1                    | 21.0                  | 0  | -0.06                                    |                 |
| GP-B4-1            | 12/28/2021 19:29 | 0.0                    | 4.0                    | 17.2                  | 0  | -0.23                                    |                 |
| GP-B4-2            | 12/28/2021 19:31 | 0.0                    | 2.9                    | 12.2                  | 0  | -0.29                                    |                 |

## Migration Probes

**CEDAR HILLS REGIONAL LANDFILL**  
**West Perimeter Landfill Gas Migration Control Probes**  
**Fourth Quarter 2021 Monitoring Data**

| <b>Probe ID</b> | <b>Date</b> | <b>Time</b> | <b>Barometric<br/>Pressure<br/>in Hg</b> | <b>CH4<br/>%vol</b> | <b>CO2<br/>%vol</b> | <b>O2<br/>%vol</b> | <b>Static<br/>Pressure<br/>in INWC</b> | <b>Comments</b> |
|-----------------|-------------|-------------|--|---------------------|---------------------|--------------------|--|-----------------|
| MGPW 1700       | 11/1/2021   | 14:38       | 29.82                                    | 0                   | 0.2                 | 21                 | 0.02                                   |                 |
| MGPW 1700       | 11/15/2021  | 10:45       | 29.68                                    | 0                   | 0.4                 | 17.7               | 0.01                                   |                 |
| MGPW 1700       | 12/10/2021  | 10:30       | 29.97                                    | 0                   | 0.2                 | 18.9               | -0.39                                  |                 |
| MGPW 1708       | 11/1/2021   | 15:04       | 29.82                                    | 0                   | 0.2                 | 21                 | 0.02                                   |                 |
| MGPW 1708       | 11/15/2021  | 10:37       | 29.68                                    | 0                   | 0.2                 | 18.9               | 0.97                                   |                 |
| MGPW 1708       | 12/10/2021  | 10:39       | 29.97                                    | 0                   | 0.3                 | 19.4               | -0.48                                  |                 |
| MGPW 1710S      | 11/1/2021   | 14:45       | 29.82                                    | 0                   | 0.3                 | 20.5               | -0.70                                  |                 |
| MGPW 1710S      | 11/15/2021  | 10:30       | 29.68                                    | 0                   | 0.2                 | 20.5               | 0.86                                   |                 |
| MGPW 1710S      | 12/10/2021  | 10:41       | 19.97                                    | 0                   | 0.1                 | 20.4               | -0.42                                  |                 |
| MGPW 1710D      | 11/1/2021   | 14:46       | 29.82                                    | 0                   | 0.2                 | 21                 | -0.84                                  |                 |
| MGPW 1710D      | 11/15/2021  | 10:32       | 29.68                                    | 0                   | 0.2                 | 21                 | 0.87                                   |                 |
| MGPW 1710D      | 12/10/2021  | 10:43       | 29.97                                    | 0                   | 0.2                 | 20.2               | 0.04                                   |                 |
| MGPW 1714       | 11/1/2021   | 14:38       | 29.82                                    | 0                   | 0.3                 | 19.5               | -0.75                                  |                 |
| MGPW 1714       | 11/15/2021  | 10:22       | 29.68                                    | 0                   | 6.3                 | 11.5               | 0.72                                   |                 |
| MGPW 1714       | 12/10/2021  | 10:48       | 29.97                                    | 0                   | 0.2                 | 20.5               | -0.11                                  |                 |



# On-Site Building Monitoring

**FOURTH QUARTER  
BUILDING MONITORING**

| <br><b>King County</b> |        | INSTRUMENT: Place check by instrument used<br>Foxboro TVA 2020<br>SEM 5000 |                       |                  | WEATHER:<br>Overcast/ Rain |         | DATE: 10/27/21<br>TECH: DNS |  |
|---|--------|--|-----------------------|------------------|----------------------------|---------|-----------------------------|--|
| ENVIS ID  | BLDG # | DESCRIPTION  | CH <sub>4</sub> (ppm) | REMARKS          | BAR PRESS (in. Hg)         | TIME    |                             |  |
| GOC- 10/27/21   | 1      | FRONT OFFICE   |                       |                  | 30.15                      | 9:16 PM |                             |  |
| GCR- 10/27/21   | 2      | CONF ROOM  |                       |                  |                            |         |                             |  |
| GAO- 10/27/21   | 3      | PAYROLL OFFICE   |                       |                  |                            |         |                             |  |
| GEO- 10/27/21   | 4      | ENGR. OFFICE   |                       |                  |                            |         |                             |  |
| GLRC- 10/27/21  | 5      | LUNCHROOM  |                       |                  |                            |         |                             |  |
| GSPC 10/27/21   |        | SPOC   |                       |                  |                            |         |                             |  |
| GELO- 10/27/21 A  | 6A     | DRY STORAGE  |                       |                  |                            |         |                             |  |
| GELO- 10/27/21 B  | 6B     | ELECTRICIAN OFFICE   |                       |                  |                            |         |                             |  |
| GAP- 10/27/21   |        | ACCOUNT PAYABLE  |                       |                  |                            |         |                             |  |
| GSO- 10/27/21 A   | 7A     | SHOP OFFICE  |                       |                  |                            |         |                             |  |
| GPR- 10/27/21 B   | 7B     | PARTS ROOM   |                       |                  |                            |         |                             |  |
| GMS- 10/27/21 C   | 7C     | SHOP PIT AREA/BAY  |                       |                  |                            |         |                             |  |
| GTB- 10/27/21 D   | 7D     | SHOP TIRE BAY  |                       |                  |                            |         |                             |  |
| GEW- 10/27/21 E   | 7E     | EAST WELD SHOP   |                       |                  |                            |         |                             |  |
| GWW- 10/27/21 F   | 7F     | WEST WELD SHOP   |                       |                  |                            |         |                             |  |
| GCS- 10/27/21   | 8      | CARPENTER'S  |                       |                  |                            |         |                             |  |
| GSS- 10/27/21   | 9      | WASTEWATER   |                       |                  |                            |         |                             |  |
| GSS- 10/27/21 B   | 9B     | CARPENTER/STORAGE  | N/A                   | BUILDING REMOVED |                            |         |                             |  |
| GSH- 10/27/21   | 10     | SCALEHOUSE   |                       |                  |                            |         |                             |  |
| GB13- 10/27/21  | 13     | WW COMPRESSOR  |                       |                  |                            |         |                             |  |
| GB16- 10/27/21  | 16     | GENERATOR  |                       |                  |                            |         |                             |  |
| GB19- 10/27/21  | 19     | LEPS (P.S.# 5)   |                       |                  |                            |         |                             |  |
| GB19- 10/27/21 B  | 19B    | LEPS/H <sub>2</sub> O <sub>2</sub> ROOM                                    | N/A                   | BUILDING REMOVED |                            |         |                             |  |
| GB20- 10/27/21  | 20     | LEPS ELEC PANALS   |                       |                  |                            |         |                             |  |
| GB21- 10/27/21  | 21     | STORAGE(OLD PS 1)  | N/A                   | BUFFER ROAD.     |                            |         |                             |  |
| GB22- 10/27/21  | 22     | STORAGE/N FLARE  |                       |                  |                            |         |                             |  |
| GB23- 10/27/21  | 23     | LFGAS  |                       |                  |                            |         |                             |  |
| GB24- 10/27/21  | 24     | NE GENERATOR BLDG  |                       |                  |                            |         |                             |  |
| GBWW- 10/27/21  | 30     | WOMEN BRK RM   |                       |                  |                            |         |                             |  |
| GPWT- 10/27/21  | PW     | PRESSURE WASH RM   |                       |                  |                            |         |                             |  |
| GBRR- 10/27/21  | RR     | TRUCKWASH RR W   |                       |                  |                            |         |                             |  |
| GBSS- 10/27/21  | SS     | TRUCKWASH RR E   |                       |                  |                            |         |                             |  |
| GBZZ- 10/27/21  | 29     | MANAGERS TRAILER   |                       |                  |                            |         |                             |  |
| GBPT- 10/27/21  |        | CCG FASTER   |                       |                  |                            |         |                             |  |
| GCLS- 10/27/21  |        | CHLORINE SHED  |                       |                  |                            |         |                             |  |

Passage Point Monthly  
Monitoring 2021

## 2021 PASSAGE POINT MONTHLY METHANE MONITORING

| Survey Location                | Room ID    | Room Description        |
|--------------------------------|------------|-------------------------|
| <b>Administration Building</b> | GPPA12_SB  | STAFF BREAK (A005)      |
|                                | GPPA12_SR  | STAFF/RESTROOM (A006/7) |
|                                | GPPA12_JO  | JAN. OFFICE (A004)      |
|                                | GPPA12_JO2 | JAN. OFFICE 2 (A003)    |
|                                | GPPA12_TS  | TRANSPORT STOR (A008)   |
|                                | GPPA12_JS  | JANITOR SUPPLY (A009)   |
|                                | GPPA12_FS  | FILES/STORAGE (A010)    |
|                                | GPPA12_EP  | ELECTRIC PANEL (A013)   |
|                                | GPPA12_S   | SECURITY (A012)         |
|                                | GPPA12_R   | REPAIR SHOP (A011)      |
| <b>Building B</b>              | GPPB12_U1  | UNIT 1 (B001)           |
|                                | GPPB12_U2  | UNIT 2 (B002)           |
|                                | GPPB12_U3  | UNIT 3 (B003)           |
|                                | GPPB12_U4  | UNIT 4 (B004)           |
| <b>Building C</b>              | GPPC12_U1  | UNIT 1 (C101)           |
|                                | GPPC12_U2  | UNIT 2 (C102)           |
|                                | GPPC12_U3  | UNIT 3 (C103)           |
|                                | GPPC12_U4  | UNIT 4 (C104)           |
|                                | GPPC12_U6  | UNIT 6 (C106)           |
|                                | GPPC12_U5  | UNIT 5 (C105)           |
|                                | GPPC12_U7  | UNIT 7 (C107)           |
|                                | GPPC12_U8  | UNIT 8 (C108)           |
|                                | GPPC12_U9  | UNIT 9 (C109)           |
|                                | GPPC12_U10 | MECHANICAL ROOM (C110)  |
|                                | GPPD12_13  | STAFF LOUNGE (D013)     |
|                                | GPPD12_12  | TEEN STORAGE (D012)     |
|                                | GPPD12_11  | TEEN GROUP (D011)       |
|                                | GPPD12_14  | LOUNGE STORAGE (D014)   |
|                                | GPPD12_09  | SUPPORT GRP (D009)      |
|                                | GPPD12_08  | COUNSELING (D008)       |
|                                | GPPD12_10  | WAITING ROOM (D010)     |
|                                | GPPD12_28  | MEN'S ROOM (D028)       |
|                                | GPPD12_27  | WOMEN'S ROOM (D027)     |

|                   |           |                          |
|-------------------|-----------|--------------------------|
| <b>Building D</b> | GPPD12_17 | ADA EXAM (D017)          |
|                   | GPPD12_18 | EXAM (D018)              |
|                   | GPPD12_19 | MEETING RM (D019)        |
|                   | GPPD12_21 | COUNSELING (D021)        |
|                   | GPPD12_20 | WELLNESS WAITING (D020)  |
|                   | GPPD12_23 | CONF ROOM STORAGE (D023) |
|                   | GPPD12_22 | CONF ROOM (D022)         |
|                   | GPPD12_24 | MECH/ELEC (D024)         |
|                   | GPPD12_26 | OFFICE/MTG ROOM (D026)   |
|                   | GPPD12_29 | OFFICE (D029)            |
|                   | GPPD12_30 | OFFICE (D030)            |
|                   | GPPD12_31 | CASE MGR OFFICE (D031)   |
|                   | GPPD12_05 | TEEN LOUNGE (D005)       |
|                   | GPPD12_06 | STORE (D006)             |
|                   | GPPD12_07 | COMPUTER (D007)          |
|                   | GPPD12_03 | CHILD PLAY (D003)        |
|                   | GPPD12_02 | LAUNDRY (D002)           |
| <b>Building G</b> | GPPG12_U1 | UNIT 1 (G001)            |
|                   | GPPG12_U2 | UNIT 2 (G002)            |
|                   | GPPG12_U3 | UNIT 3 (G003)            |
|                   | GPPG12_U4 | UNIT 4 (G004)            |
| <b>Building E</b> | GPPE12_BR | BOILER ROOM (E104)       |
|                   | GPPE12_U3 | UNIT 3 (E103)            |
|                   | GPPE12_U2 | UNIT 2 (E102)            |
|                   | GPPE12_U1 | UNIT 1 (E101)            |

**G**

| <p align="center"> <b>Survey Date 1-12-2021</b><br/> <b>Survey Time: 10:00 to 11:00</b><br/> <b>Weather = Rain 50 F</b><br/> <b>Inspectors: PJ</b><br/> <b>Survey Instrument: IR Heathe</b> </p> |  | <p align="center"> <b>Survey Date 2-09-2021</b><br/> <b>Survey Time: 10:00 to 11:00</b><br/> <b>Weather = Cloudy 35F</b><br/> <b>Inspectors: PJ</b><br/> <b>Survey Instrument: IR Heathe</b> </p> |
|--|--|---|
| <p align="center"><b>CH<sub>4</sub> (ppm)</b></p>  |  | <p align="center"><b>CH<sub>4</sub> (ppm)</b></p>   |
| <p align="center"><b>Jan-21</b></p>  | <p align="center"><b>Probable Source</b></p> | <p align="center"><b>Feb-21</b></p>   |
| 1  |  | 0   |
| 0  |  | 0   |
| 0  |  | 0   |
| 0  |  | 1   |
| 0  |  | 0   |
| 0  |  | 0   |
| 1  |  | 0   |
| 1  |  | 1   |
| 0  |  | 1   |
| 1  |  | 0   |
| <p>Due to Covid-19 Virus Tested Around Exterior of bldg B (0 PPM)</p>  |  | <p>Due to Covid-19 Virus Tested Around Exterior of bldg B (1 PPM)</p>   |
| <p>Due to Covid-19 Virus Tested Around Exterior of bldg C (0 PPM)</p>  |  | <p>Due to Covid-19 Virus Tested Around Exterior of bldg C (0 PPM)</p>   |
| 0  |  | 0   |
| 1  |  | 0   |
| 0  |  | 0   |
| 0  |  | 1   |
| 0  |  | 0   |
| 0  |  | 1   |
| 0  |  | 0   |
| 0  |  | 0   |
| 0  |  | 0   |
| 0  |  | 0   |
| 0  |  | 0   |

|  |  |  |
|--|--|--|
| 0  |  | 0  |
| 0  |  | 1  |
| 1  |  | 0  |
| 0  |  | 0  |
| 0  |  | 0  |
| 0  |  | 0  |
| 0  |  | 0  |
| 0  |  | 0  |
| 0  |  | 0  |
| 1  |  | 1  |
| 0  |  | 0  |
| 0  |  | 0  |
| 0  |  | 1  |
| 0  |  | 0  |
| 0  |  | 0  |
| 0  |  | 0  |
| 0  |  | 1  |
| 0  |  | 0  |
| Due to Covid-19 Virus Tested Around Exterior of bldg G (0 PPM) |  | Due to Covid-19 Virus Tested Around Exterior of bldg G (1 PPM) |
| Due to Covid-19 Virus Tested Around Exterior of bldg E (0 PPM) |  | Due to Covid-19 Virus Tested Around Exterior of bldg E (0 PPM) |





|  |   |  |
|--|---|--|
|  | 1   |  |
|  | 0   |  |
|  | 0   |  |
|  | 0   |  |
|  | 1   |  |
|  | 0   |  |
|  | 0   |  |
|  | 0   |  |
|  | 0   |  |
|  | 0   |  |
|  | 0   |  |
|  | 1   |  |
|  | 0   |  |
|  | 0   |  |
|  | 1   |  |
|  | 0   |  |
|  | 0   |  |
|  |   |  |
|  | Due to Covid-19 Virus Tested Around Exterior<br>of bldg G (1 PPM) |  |
|  |   |  |
|  |   |  |
|  |   |  |
|  | Due to Covid-19 Virus Tested Around Exterior<br>of bldg E (0 PPM) |  |
|  |   |  |
|  |   |  |

| <b>Survey Date 04-13-2021</b><br><b>Survey Time: 10:15 to 11:15</b><br><b>Weather = Sunny 60 F</b><br><b>Inspectors: PJ</b><br><b>Survey Instrument: IR Heathe</b> | <b>Probable Source</b> | <b>Survey Date 05-11-2021</b><br><b>Survey Time: 10:00 to 11:00</b><br><b>Weather = Sunny 60 F</b><br><b>Inspectors: PJ</b><br><b>Survey Instrument: IR Heathe</b> |
|--|------------------------|--|
| <b>CH<sub>4</sub> (ppm)</b><br><b>Apr-21</b>   |                        | <b>CH<sub>4</sub> (ppm)</b><br><b>May-21</b>   |
| 0  |                        |  |
| 0  |                        | 0  |
| 0  |                        | 0  |
| 1  |                        | 0  |
| 1  |                        | 0  |
| 0  |                        | 1  |
| 0  |                        | 1  |
| 1  |                        | 0  |
| 0  |                        | 1  |
| 0  |                        | 1  |
| Due to Covid-19 Virus Tested Around Exterior of bldg B (0 PPM)   |                        | Due to Covid-19 Virus Tested Around Exterior of bldg B (0 PPM)   |
| Due to Covid-19 Virus Tested Around Exterior of bldg C (0 PPM)   |                        | Due to Covid-19 Virus Tested Around Exterior of bldg C (0 PPM)   |
| 0  |                        | 0  |
| 0  |                        | 0  |
| 0  |                        | 0  |
| 0  |                        | 0  |
| 0  |                        | 0  |
| 1  |                        | 0  |
| 0  |                        | 0  |
| 0  |                        | 0  |
| 0  |                        | 0  |
| 1  |                        | 0  |

|  |  |  |
|--|--|--|
| 0  |  | 0  |
| 0  |  | 0  |
| 0  |  | 0  |
| 0  |  | 0  |
| 0  |  | 0  |
| 0  |  | 0  |
| 0  |  | 0  |
| 0  |  | 0  |
| 0  |  | 0  |
| 0  |  | 1  |
| 0  |  | 0  |
| 1  |  | 0  |
| 0  |  | 0  |
| 0  |  | 0  |
| 0  |  | 0  |
| 0  |  | 0  |
| 0  |  | 1  |
| 1  |  | 0  |
| Due to Covid-19 Virus Tested Around Exterior of bldg G (1 PPM) |  | Due to Covid-19 Virus Tested Around Exterior of bldg G (0 PPM) |
|  |  |  |
|  |  |  |
| Due to Covid-19 Virus Tested Around Exterior of bldg E (0 PPM) |  | Due to Covid-19 Virus Tested Around Exterior of bldg E (0 PPM) |
|  |  |  |
|  |  |  |

| Probable Source | Survey Date 6-08-2021<br>Survey Time: 10:30 to 11:30<br>Weather = CLOUDY 59F<br>Inspectors: PJ/NW<br>Survey Instrument: IR Heathe | Probable Source |
|-----------------|---|-----------------|
|                 | CH <sub>4</sub> (ppm)   |                 |
|                 | Jun-21  |                 |
|                 | 0   |                 |
|                 | 0   |                 |
|                 | 0   |                 |
|                 | 1   |                 |
|                 | 0   |                 |
|                 | 0   |                 |
|                 | 0   |                 |
|                 | 0   |                 |
|                 | 1   |                 |
|                 | 1   |                 |
|                 |   |                 |
|                 | Due to Covid-19 Virus Tested Around Exterior<br>of bldg B (0 PPM)   |                 |
|                 |   |                 |
|                 |   |                 |
|                 |   |                 |
|                 |   |                 |
|                 | Due to Covid-19 Virus Tested Around Exterior<br>of bldg C (1 PPM)   |                 |
|                 |   |                 |
|                 |   |                 |
|                 |   |                 |
|                 |   |                 |
|                 | 0   |                 |
|                 | 0   |                 |
|                 | 0   |                 |
|                 | 0   |                 |
|                 | 0   |                 |
|                 | NO KEY  |                 |
|                 | 0   |                 |
|                 | 0   |                 |
|                 | 1   |                 |
|                 | 0   |                 |

|  |   |  |
|--|---|--|
|  | 1   |  |
|  | 0   |  |
|  | 0   |  |
|  | 0   |  |
|  | 0   |  |
|  | 0   |  |
|  | 0   |  |
|  | 0   |  |
|  | 0   |  |
|  | 0   |  |
|  | 0   |  |
|  | 0   |  |
|  | 1   |  |
|  | 1   |  |
|  | 0   |  |
|  | 1   |  |
|  | 0   |  |
|  |   |  |
|  | Due to Covid-19 Virus Tested Around Exterior<br>of bldg G (0 PPM) |  |
|  |   |  |
|  |   |  |
|  |   |  |
|  | Due to Covid-19 Virus Tested Around Exterior<br>of bldg E (0 PPM) |  |
|  |   |  |
|  |   |  |

| <p align="center"> <b>Survey Date 7-20-2021</b><br/> <b>Survey Time: 10:00 to 11:00</b><br/> <b>Weather = CLOUDY 61F</b><br/> <b>Inspectors: PJ/NW</b><br/> <b>Survey Instrument: IR Heathe</b> </p> |  | <p align="center"> <b>Survey Date 8-10-2021</b><br/> <b>Survey Time: 10:00 to 11:00</b><br/> <b>Weather = sun 75F</b><br/> <b>Inspectors: PJ/NW</b><br/> <b>Survey Instrument: IR Heathe</b> </p> |
|--|--|---|
| <p align="center"><b>CH<sub>4</sub> (ppm)</b></p>  |  | <p align="center"><b>CH<sub>4</sub> (ppm)</b></p>   |
| <p align="center"><b>Jul-20</b></p>  | <p align="center"><b>Probable Source</b></p> | <p align="center"><b>Aug-21</b></p>   |
| 0  |  | 0   |
| 0  |  | 0   |
| 0  |  | 1   |
| 0  |  | 0   |
| 0  |  | 0   |
| 0  |  | 1   |
| 0  |  | 1   |
| 0  |  | 0   |
| 0  |  | 0   |
| 0  |  | 0   |
| <p>Due to Covid-19 Virus Tested Around Exterior of bldg B (0 PPM)</p>  |  | <p>Due to Covid-19 Virus Tested Around Exterior of bldg B (0 PPM)</p>   |
| <p>Due to Covid-19 Virus Tested Around Exterior of bldg C (0 PPM)</p>  |  | <p>Due to Covid-19 Virus Tested Around Exterior of bldg C (0 PPM)</p>   |
| 0  |  | 0   |
| 0  |  | 0   |
| 0  |  | 0   |
| 0  |  | 0   |
| 0  |  | 0   |
| 0  |  | 0   |
| 0  |  | 0   |
| 0  |  | 0   |
| 0  |  | 0   |
| 1  |  | 0   |
| 0  |  | 0   |

|  |  |  |
|--|--|--|
| 0  |  | 1  |
| 0  |  | 0  |
| 1  |  | 0  |
| 0  |  | 0  |
| 0  |  | 0  |
| 0  |  | 0  |
| 0  |  | 0  |
| 1  |  | 1  |
| 1  |  | 0  |
| 0  |  | 0  |
| 0  |  | 0  |
| 0  |  | 0  |
| 0  |  | 0  |
| 0  |  | 0  |
| 0  |  | 0  |
| 0  |  | 0  |
| 0  |  | 1  |
| 0  |  | 0  |
| Due to Covid-19 Virus Tested Around Exterior of bldg G (0 PPM) |  | Due to Covid-19 Virus Tested Around Exterior of bldg G (0 PPM) |
| Due to Covid-19 Virus Tested Around Exterior of bldg E (0 PPM) |  | Due to Covid-19 Virus Tested Around Exterior of bldg E (0 PPM) |

| Probable Source | Survey Date 09-13-2021<br>Survey Time: 10:15 to 11:15<br>Weather = Overcast 64F<br>Inspectors: PJ<br>Survey Instrument: IR Heathe | Probable Source |
|-----------------|---|-----------------|
|                 | CH <sub>4</sub> (ppm)   |                 |
|                 | Sep-21  |                 |
|                 | 1   |                 |
|                 | 0   |                 |
|                 | 1   |                 |
|                 | 0   |                 |
|                 | 1   |                 |
|                 | 0   |                 |
|                 | 0   |                 |
|                 | 1   |                 |
|                 | 1   |                 |
|                 | 1   |                 |
|                 |   |                 |
|                 | Due to Covid-19 Virus Tested Around Exterior<br>of bldg B (0 PPM)   |                 |
|                 |   |                 |
|                 |   |                 |
|                 |   |                 |
|                 |   |                 |
|                 |   |                 |
|                 | Due to Covid-19 Virus Tested Around Exterior<br>of bldg C (0 PPM)   |                 |
|                 |   |                 |
|                 |   |                 |
|                 |   |                 |
|                 |   |                 |
|                 | 1   |                 |
|                 | 0   |                 |
|                 | 0   |                 |
|                 | 0   |                 |
|                 | 0   |                 |
|                 | 0   |                 |
|                 | 0   |                 |
|                 | 0   |                 |
|                 | 0   |                 |
|                 | 1   |                 |
|                 | 0   |                 |



|  |   |  |
|--|---|--|
|  | 0   |  |
|  | 0   |  |
|  | 0   |  |
|  | 0   |  |
|  | 0   |  |
|  | 0   |  |
|  | 0   |  |
|  | 1   |  |
|  | 0   |  |
|  | 0   |  |
|  | 0   |  |
|  | 0   |  |
|  | 0   |  |
|  | 1   |  |
|  | 0   |  |
|  | 0   |  |
|  | 0   |  |
|  |   |  |
|  | Due to Covid-19 Virus Tested Around Exterior<br>of bldg G (0 PPM) |  |
|  |   |  |
|  |   |  |
|  |   |  |
|  | Due to Covid-19 Virus Tested Around Exterior<br>of bldg E (0 PPM) |  |
|  |   |  |
|  |   |  |

| <b>Survey Date 10-12-2021</b><br><b>Survey Time: 10:15 to 11:15</b><br><b>Weather = Cloudy 52F</b><br><b>Inspectors: PJ</b><br><b>Survey Instrument: IR Heathe</b> | <b>Probable Source</b> | <b>Survey Date 11-09-2021</b><br><b>Survey Time: 10:00 to 11:00</b><br><b>Weather = Partly cloudy 47F</b><br><b>Inspectors: PJ</b><br><b>Survey Instrument: IR Heathe</b> |
|--|------------------------|---|
| <b>CH<sub>4</sub> (ppm)</b><br><b>Oct-21</b>   |                        | <b>CH<sub>4</sub> (ppm)</b><br><b>Nov-21</b>  |
| 0  |                        |   |
| 0  |                        | 0   |
| 0  |                        | 1   |
| 0  |                        | 0   |
| 0  |                        | 0   |
| 0  |                        | 0   |
| 0  |                        | 0   |
| 0  |                        | 1   |
| 0  |                        | 0   |
| 0  |                        | 0   |
| Due to Covid-19 Virus Tested Around Exterior of bldg B (1 PPM)   |                        | Due to Covid-19 Virus Tested Around Exterior of bldg B (0 PPM)  |
| Due to Covid-19 Virus Tested Around Exterior of bldg C (0 PPM)   |                        | Due to Covid-19 Virus Tested Around Exterior of bldg C (0 PPM)  |
| 1  |                        | 0   |
| 0  |                        | 0   |
| 0  |                        | 1   |
| 0  |                        | 0   |
| 0  |                        | 0   |
| 0  |                        | 1   |
| 0  |                        | 0   |
| 0  |                        | 0   |
| 0  |                        | 0   |
| 0  |                        | 0   |

|  |  |  |
|--|--|--|
| 0  |  | 0  |
| 0  |  | 1  |
| 1  |  | 0  |
| 0  |  | 0  |
| 0  |  | 0  |
| 0  |  | 0  |
| 0  |  | 0  |
| 0  |  | 0  |
| 0  |  | 0  |
| 1  |  | 0  |
| 0  |  | 0  |
| 1  |  | 0  |
| 0  |  | 1  |
| 0  |  | 0  |
| 1  |  | 0  |
| 0  |  | 0  |
| 0  |  | 0  |
| 0  |  | 0  |
| Due to Covid-19 Virus Tested Around Exterior of bldg G (0 PPM) |  | Due to Covid-19 Virus Tested Around Exterior of bldg G (0 PPM) |
| Due to Covid-19 Virus Tested Around Exterior of bldg E (0 PPM) |  | Due to Covid-19 Virus Tested Around Exterior of bldg E (0 PPM) |

| Probable Source | Survey Date 12-14-2021<br>Survey Time: 9:00 to 10:00<br>Weather = Cloudy 34F<br>Inspectors: PJ<br>Survey Instrument: IR Heathe | Probable Source |
|-----------------|--|-----------------|
|                 | CH <sub>4</sub> (ppm)  |                 |
|                 | Dec-21   |                 |
|                 | 1  |                 |
|                 | 0  |                 |
|                 | 0  |                 |
|                 | 0  |                 |
|                 | 1  |                 |
|                 | 1  |                 |
|                 | 1  |                 |
|                 | 0  |                 |
|                 | 0  |                 |
|                 | 1  |                 |
|                 |  |                 |
|                 | Due to Covid-19 Virus Tested Around Exterior<br>of bldg B (0 PPM)  |                 |
|                 |  |                 |
|                 |  |                 |
|                 |  |                 |
|                 |  |                 |
|                 | Due to Covid-19 Virus Tested Around Exterior<br>of bldg C (0 PPM)  |                 |
|                 |  |                 |
|                 |  |                 |
|                 |  |                 |
|                 |  |                 |
|                 | 1  |                 |
|                 | 0  |                 |
|                 | 0  |                 |
|                 | 0  |                 |
|                 | 0  |                 |
|                 | 1  |                 |
|                 | 1  |                 |
|                 | 0  |                 |
|                 | 0  |                 |
|                 | 1  |                 |

|  |   |  |
|--|---|--|
|  | 0   |  |
|  | 0   |  |
|  | 0   |  |
|  | 0   |  |
|  | 0   |  |
|  | 0   |  |
|  | 1   |  |
|  | 0   |  |
|  | 0   |  |
|  | 0   |  |
|  | 0   |  |
|  | 0   |  |
|  | 0   |  |
|  | 0   |  |
|  | 0   |  |
|  | 0   |  |
|  | 0   |  |
|  | 1   |  |
|  |   |  |
|  | Due to Covid-19 Virus Tested Around Exterior<br>of bldg G (0 PPM) |  |
|  |   |  |
|  |   |  |
|  |   |  |
|  | Due to Covid-19 Virus Tested Around Exterior<br>of bldg E (0 PPM) |  |
|  |   |  |
|  |   |  |