



King County

Department of Natural Resources and Parks
Wastewater Treatment Division

COAL CREEK SEWER UPGRADE

COAL CREEK SEWER UPGRADE

Community Meetings
May 15 and 29, 2019



King County

Department of Natural Resources and Parks
Wastewater Treatment Division

COAL CREEK SEWER UPGRADE

Tonight's Discussion

- How King County WTD serves your area
- Why we need to build a new Coal Creek pipe
- Where we will build the new pipe
- What the project means for the community
- How we will work with you



King County

Department of Natural Resources and Parks
Wastewater Treatment Division

COAL CREEK SEWER UPGRADE

Meet the project team

Mary Beth Gilbrough, current King County Project Manager

King County WTD serves our region

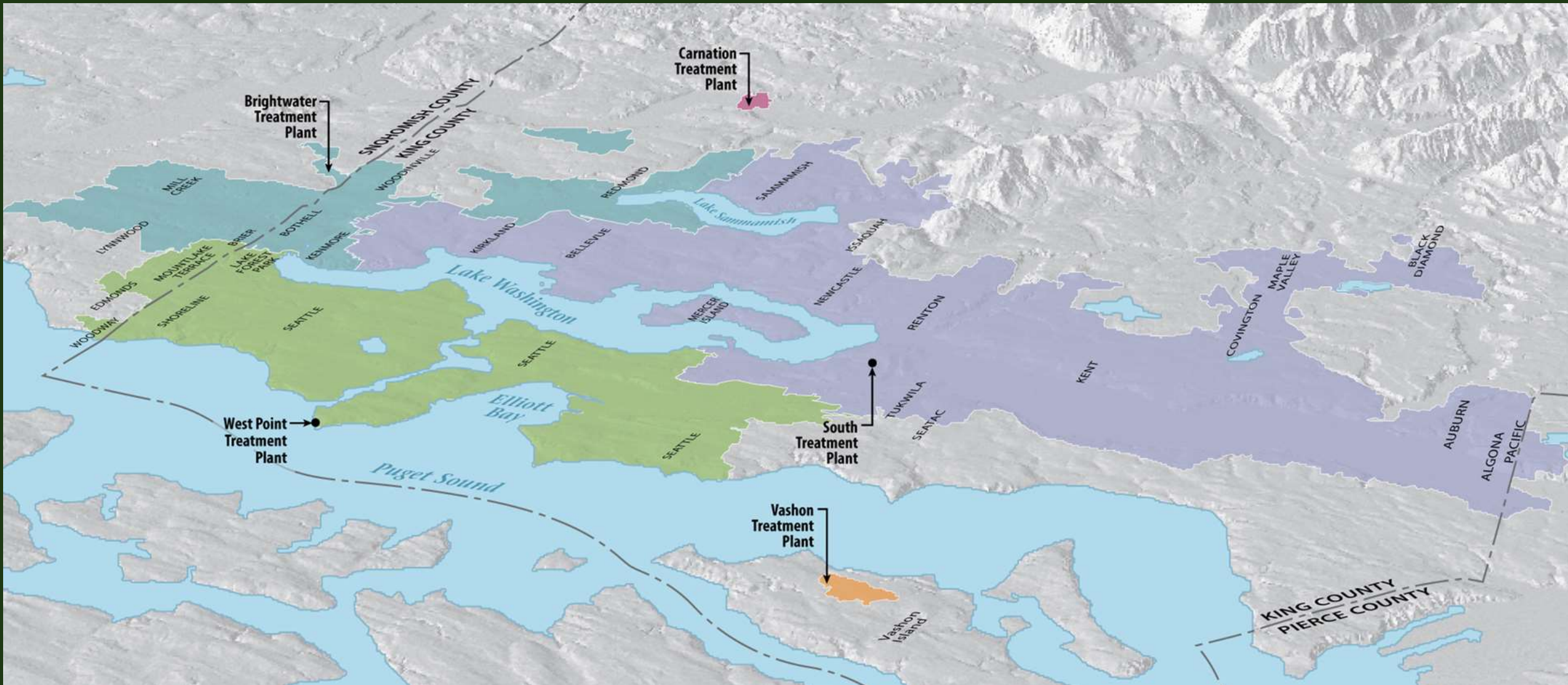



King County

Department of Natural Resources and Parks
Wastewater Treatment Division

COAL CREEK SEWER UPGRADE

A time before sewer service



Photo courtesy of Seattle
Municipal Archives, ID# 38497

COAL CREEK SEWER UPGRADE



King County

Department of Natural Resources and Parks
Wastewater Treatment Division



King County

Department of Natural Resources and Parks
Wastewater Treatment Division

the
next

50

Clean
Water

& Beyond



In 50 years, treating the area's wastewater transformed Lake Washington into one of the cleanest urban lakes in the world.



King County

Department of Natural Resources and Parks
Wastewater Treatment Division

COAL CREEK SEWER UPGRADE

Where your wastewater goes

- The water from your drains travels through your side sewer
- The City of Bellevue collects your wastewater
- King County collects Bellevue wastewater for treatment at South Plant in Renton

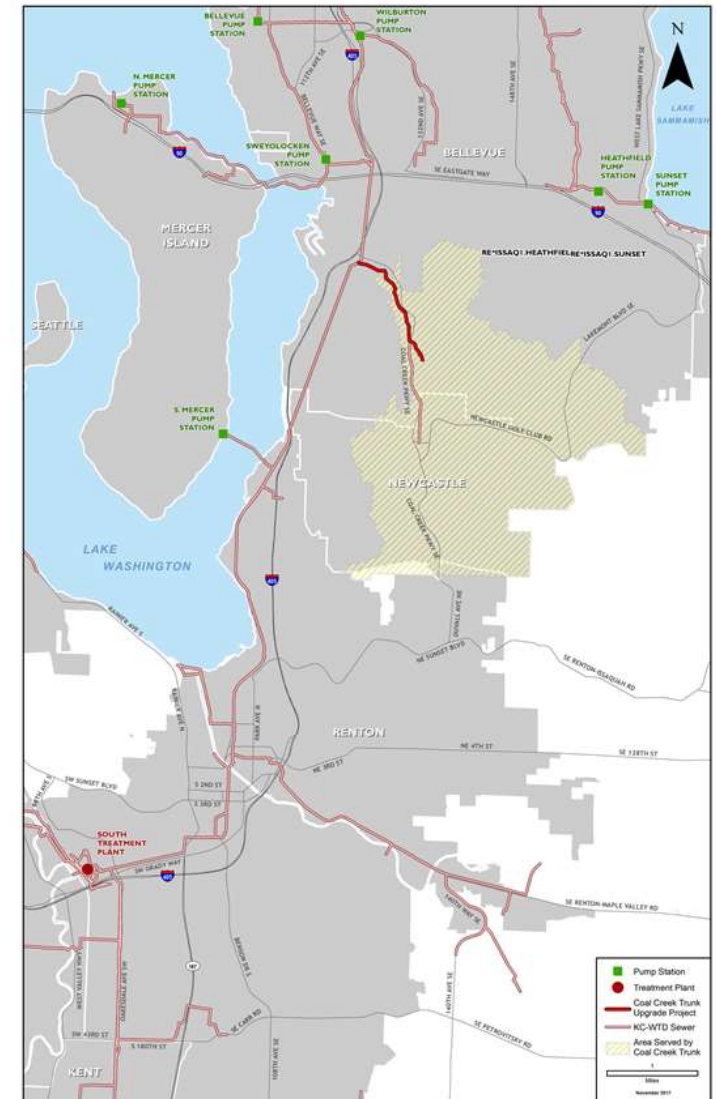

COAL CREEK SEWER UPGRADE

Coal Creek Trunk

- Built in the 1960's-1970's
- Pipe mostly follows Coal Creek
- Difficult to access for maintenance
- Located in a popular natural area with history and habitat

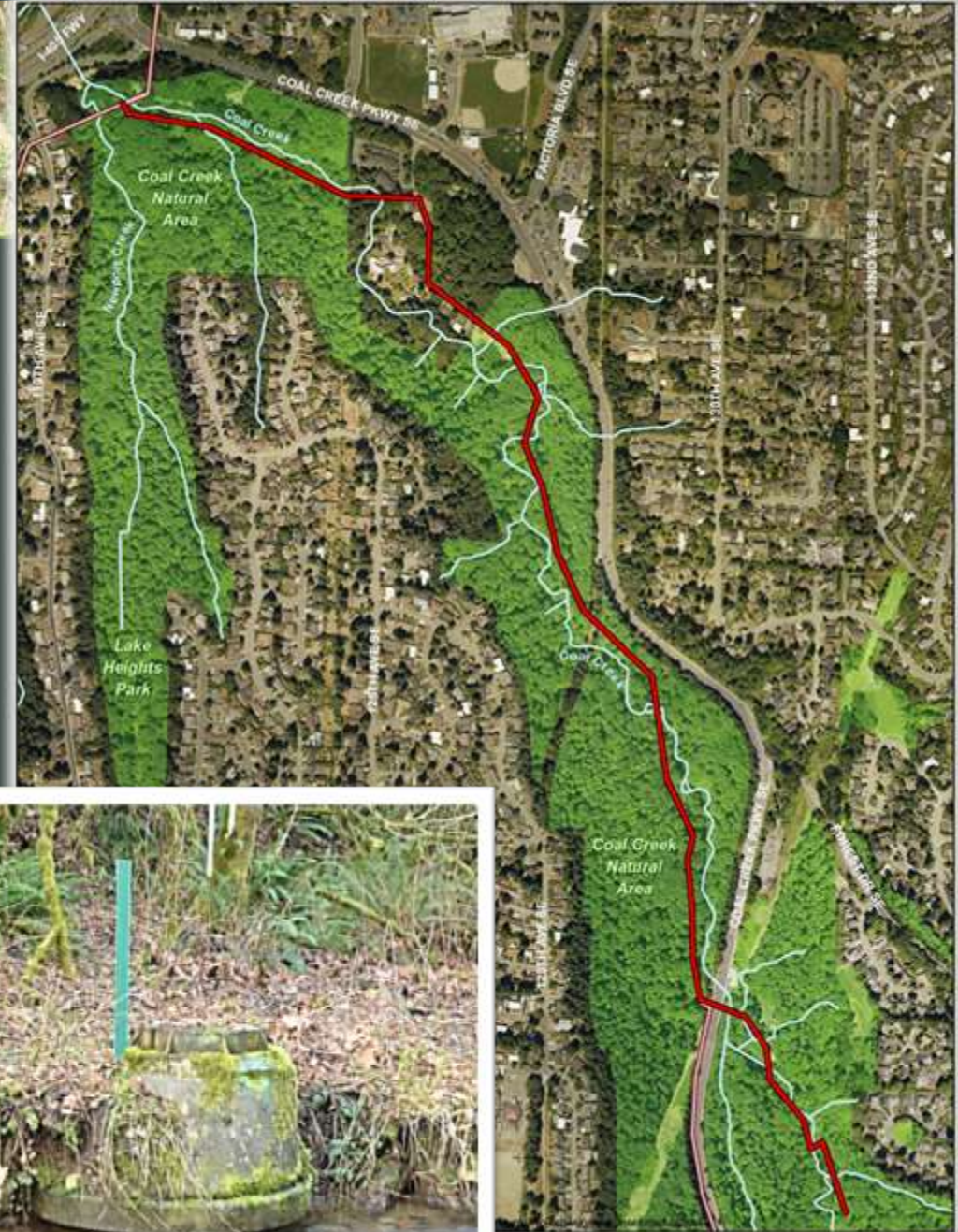



King County

Department of Natural Resources and Parks
Wastewater Treatment Division

COAL CREEK SEWER UPGRADE

Why do we need to do this project?

- The north Coal Creek Trunk needs more capacity
- Development and inflow from leaky sewers has taken up most of the room in the pipe
- The new pipe will provide capacity to 2060



King County

Department of Natural Resources and Parks
Wastewater Treatment Division

COAL CREEK SEWER UPGRADE

Opportunity for a better pipe location

This project allows us to move much of the active pipe away from Coal Creek

Flooding has exposed the pipe at least four times.





King County

Department of Natural Resources and Parks
Wastewater Treatment Division

COAL CREEK SEWER UPGRADE

Project Schedule**



**** Project schedule may change.**



King County

Department of Natural Resources and Parks
Wastewater Treatment Division

COAL CREEK SEWER UPGRADE

Project overview

Ron Bard, Project Manager, Brown and Caldwell

COAL CREEK SEWER UPGRADE

Getting started

- Evaluate different options and construction methods
- Conduct field work: geotechnical studies, surveys
- Identify best method and alignment

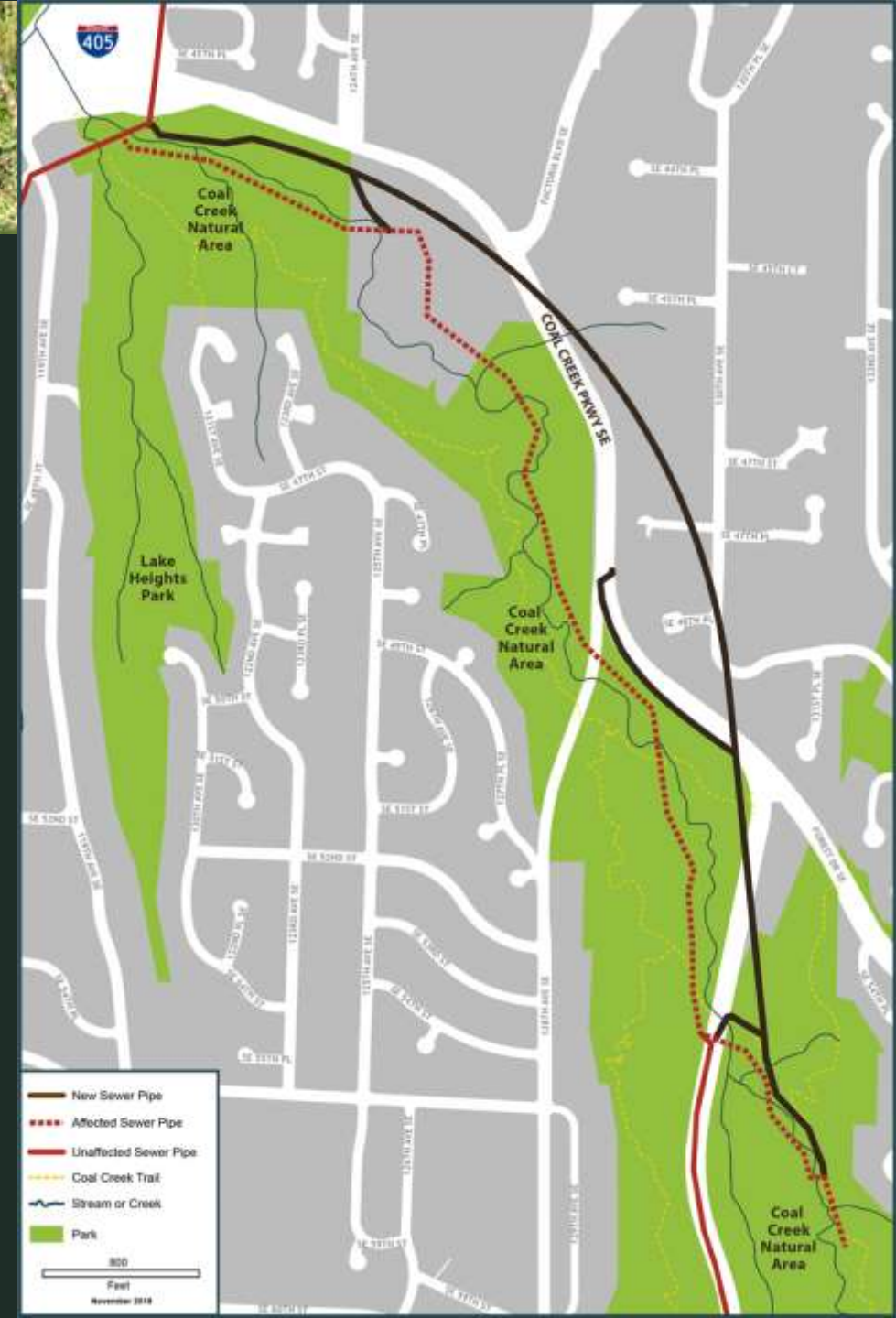



King County

Department of Natural Resources and Parks
Wastewater Treatment Division

COAL CREEK SEWER UPGRADE

Options the team evaluated

- Replace the pipe in the existing alignment*
- Install a new pipe outside the creek area by:
 - Open cut in the parkway (highest traffic impact)
 - Trenchless alignment with work in parkway (significant traffic impacts)
 - Recommended trenchless alignment (least traffic impacts)

**Natural Area is affected by all alternatives*



King County

Department of Natural Resources and Parks
Wastewater Treatment Division

COAL CREEK SEWER UPGRADE

Project elements

- Install new Coal Creek Trunk using trenchless method (tunneling)
- Multiple pipe segments to maintain local connections; some trenchless, and some open cut
- Restoration of work areas





COAL CREEK SEWER UPGRADE

What King County will build*

North work area

- Staging
- Removal of tunneling equipment
- Install pipe to maintain local connections
- Install connection to the County's Eastside Interceptor
- Restoration



Connecting to King County's regional system



COAL CREEK SEWER UPGRADE

Central: City of Bellevue connections

- Pipe installed by tunneling
- Traffic lane closures needed to build pits
- Tree removal in area by shafts
- Restoration

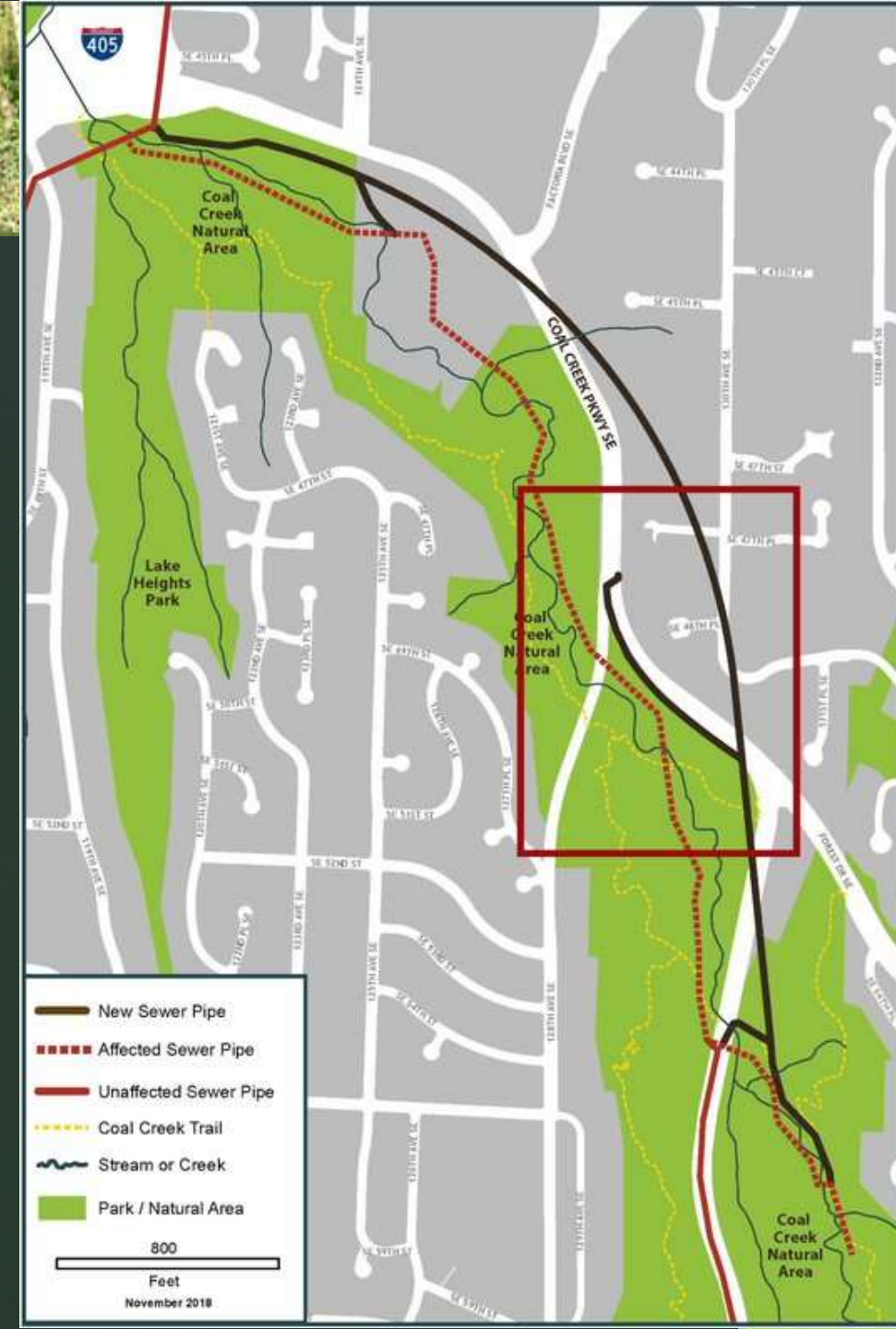



**Traffic
disruptions
will occur on
Coal Creek
Parkway.**

COAL CREEK SEWER UPGRADE

South: Upper West Trailhead

- Entry point for tunneling new Coal Creek Trunk
- Install pipe along trail to maintain Bellevue Connections
- Install pipe in Coal Creek Parkway to connect to the Coal Creek sewer pipe from Newcastle



Construction will affect natural areas and some trails.



COAL CREEK SEWER UPGRADE

Impacts: Upper West Trailhead

- Trailhead and part of trail closed for up to 24 months(access maintained for sediment removal)
- Extended work hours may be needed
- Traffic impacts to Coal Creek Parkway for connection
- Pavement, trailhead, and trail restoration

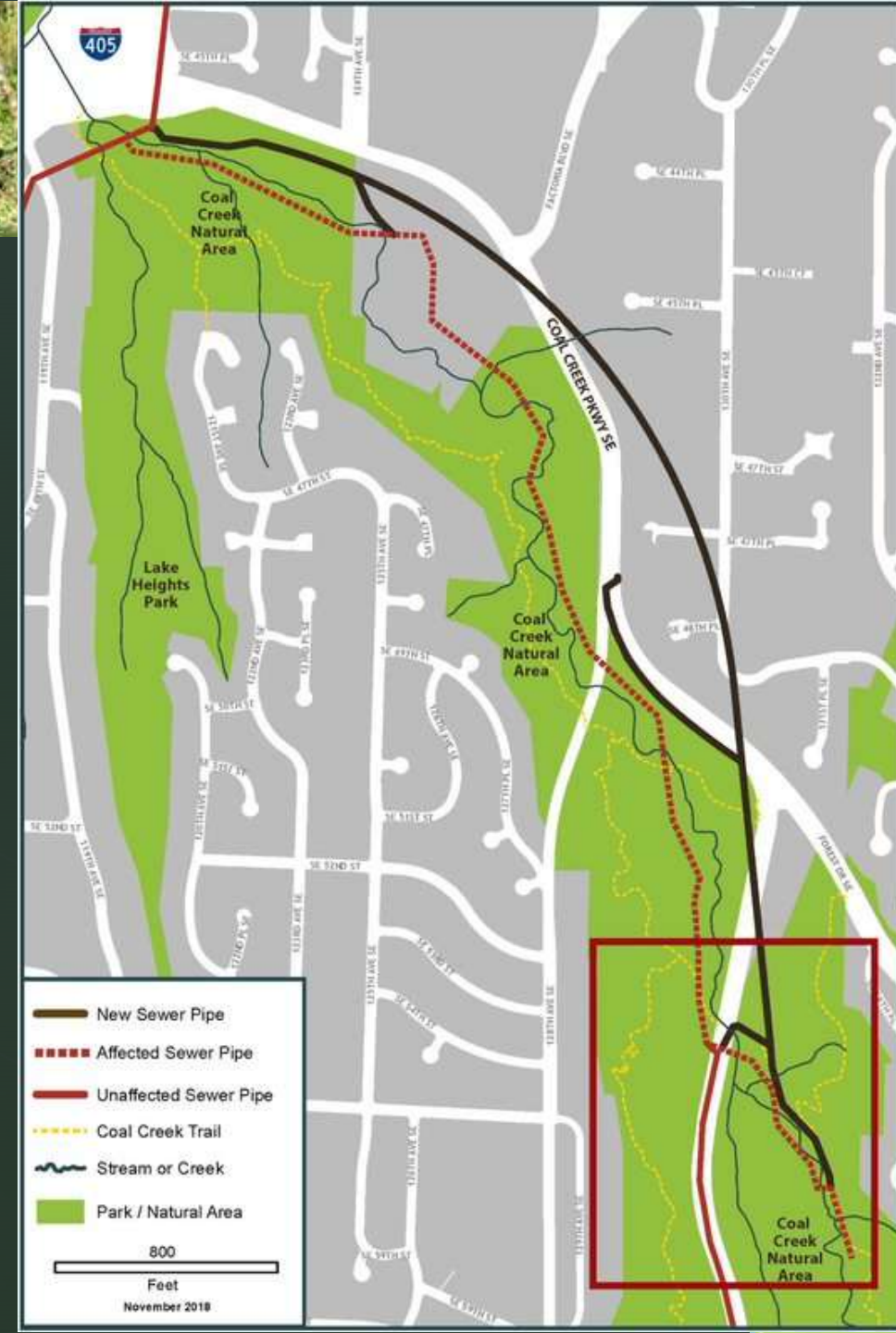

King County's contractors keep people safe while working in recreational areas.



COAL CREEK SEWER UPGRADE



King County

Department of Natural Resources and Parks
Wastewater Treatment Division

Parking area on Forest Drive

- King County's team is working with Bellevue on options for increased parking
- Additional parking being considered on Forest Drive



COAL CREEK SEWER UPGRADE

Restoring the environment

- Historic layout of the local and County sewer systems means construction affects sensitive areas
- Post-construction restoration will focus on three ecosystems:
 - Forests
 - Streams
 - Wetlands





King County

Department of Natural Resources and Parks
Wastewater Treatment Division

COAL CREEK SEWER UPGRADE

Forests

- Goal: Start affected forest in the Natural Area on a more sustainable path
- Tree replacement ratios will be determined by regulatory agencies, and exceed numbers removed





King County

Department of Natural Resources and Parks
Wastewater Treatment Division

COAL CREEK SEWER UPGRADE

Streams

- Goal: In affected areas, stabilize banks for natural stream flows and habitat while protecting trails and infrastructure
- Permits and contracts direct stream work, protection, and monitoring during construction.



COAL CREEK SEWER UPGRADE



King County

Department of Natural Resources and Parks
Wastewater Treatment Division

Wetlands

- Goal: Restore affected wetlands to help store and clean water, and provide wildlife habitat
- King County's Mitigation and Monitoring program will ensure restored areas get established.





King County

Department of Natural Resources and Parks
Wastewater Treatment Division

COAL CREEK SEWER UPGRADE

Working with the community

Monica Van der Vieren, King County Community Relations

COAL CREEK SEWER UPGRADE



King County

Department of Natural Resources and Parks
Wastewater Treatment Division

Addressing trailhead impacts

What we are exploring:

- Reusing materials
- Maintaining trail access and parking
- Building on previous improvements with greater accessibility and enrichment
- Events and programming





King County

Department of Natural Resources and Parks
Wastewater Treatment Division

COAL CREEK SEWER UPGRADE

Ideas: repurposing and recycling materials

- Store and return signage
- Use landscaping materials on other City of Bellevue sites
- Host a community plant salvage for some plants





King County

Department of Natural Resources and Parks
Wastewater Treatment Division

COAL CREEK SEWER UPGRADE

Ideas: Maintaining trail access and parking

- Potential for more parking on Forest Drive
- Build trail detour through Bellevue youth employment program





King County

Department of Natural Resources and Parks
Wastewater Treatment Division

COAL CREEK SEWER UPGRADE

Ideas: Increase accessibility and enrichment

- Make trailhead area more welcoming for all
- Restore grade and surface for maintenance and access
- Add interactive signage and accessible seating
- Create online content and guidebooks for restored area



COAL CREEK SEWER UPGRADE

Ideas: Events and programming

- Host site events and walks for the community and area users
- Provide community workshops at Lewis Creek and Mercer Slough EEC
- Host community events for groups involved in natural areas, wildlife, and water quality





King County

Department of Natural Resources and Parks
Wastewater Treatment Division

COAL CREEK SEWER UPGRADE

Our toolkit

- Project Web page
- Newsletter and electronic updates
- Community meetings and briefings
- Online meetings
- Fairs, festivals, and events
- One-on-one meetings
- Notice of activities
- 24/7 hotline during construction





King County

Department of Natural Resources and Parks
Wastewater Treatment Division

COAL CREEK SEWER UPGRADE

You can help us serve you

- Tell us the best ways to contact you and keep you up to date
- Ask questions, share information, let us know about concerns
- Let us know if you have special needs for communications
- Give us feedback along the way- what is working, and what isn't?



WTD's project teams work to meet people where they are at

COAL CREEK SEWER UPGRADE



King County

Department of Natural Resources and Parks
Wastewater Treatment Division

Let's keep talking

- Visit our online open house as many times as you wish
- Ask questions, give feedback, let us know your concerns
- Join us at events over the summer
- Invite us to your meetings and events!





COAL CREEK SEWER UPGRADE



King County

Department of Natural Resources and Parks
Wastewater Treatment Division

For more information

Project Web page:

www.kingcounty.gov/CoalCreekSewer

Online Open House:

Monica Van der Vieren

monica.vandervieren@kingcounty.gov

206-477-5502



King County

Department of Natural Resources and Parks
Wastewater Treatment Division

COAL CREEK SEWER UPGRADE

Questions?