



# COAL CREEK SEWER UPGRADE

February 19, 2020

## Data gathering at pre-existing survey locations will start as early as February 26

As you may remember, King County Wastewater Treatment Division (WTD) installed over 30 survey wells for geotechnical analysis along the planned pipe alignment in 2019 and early 2020. To continue informing design and environmental review, crews will return to each survey well to gather additional data as early as February 26, 2020.

Please read below for what to expect during this work.

### What to expect

- **Work will take place at existing survey locations in the Coal Creek Natural Area, public right-of-way, and private property (see map on reverse for approximate locations).**
  - All residents with survey locations on private property will be notified prior to work starting.
- Work will take place at each location for approximately 5 – 10 minutes.
- Crews will work weekdays from 7 a.m. to 7 p.m. for approximately 2 – 3 days.
- Crews will be marked in high-visibility clothing and will use handheld survey equipment.
- Please expect minor traffic impacts while crews gather data at locations in the right of way.
  - There will be no lane closures required. Please drive carefully when near active work areas for your safety and the safety of our crews.
- No significant noise or vibrations are expected.



*Survey crews will use handheld survey equipment to gather data at approximately 30 locations.*

### About the project

King County WTD is designing a new sewer line to replace an existing line that runs under the Coal Creek Natural Area. The existing 2.5-mile long pipe provides service to Bellevue and Newcastle and is nearing maximum capacity during large rain events. The new design will move the pipeline away from the natural area and serve Bellevue and Newcastle communities for another 50 years or more.

### Contact us with questions or concerns:

The County is ready to work with you every step of the way and meet you where you are. **If you have questions or want to learn more, please contact Monica Van der Vieren at 206-477-5502 or [monica.vandervieren@kingcounty.gov](mailto:monica.vandervieren@kingcounty.gov).**

**Alternative Formats Available  
206-684-1235 / 711 (TTY Relay)**

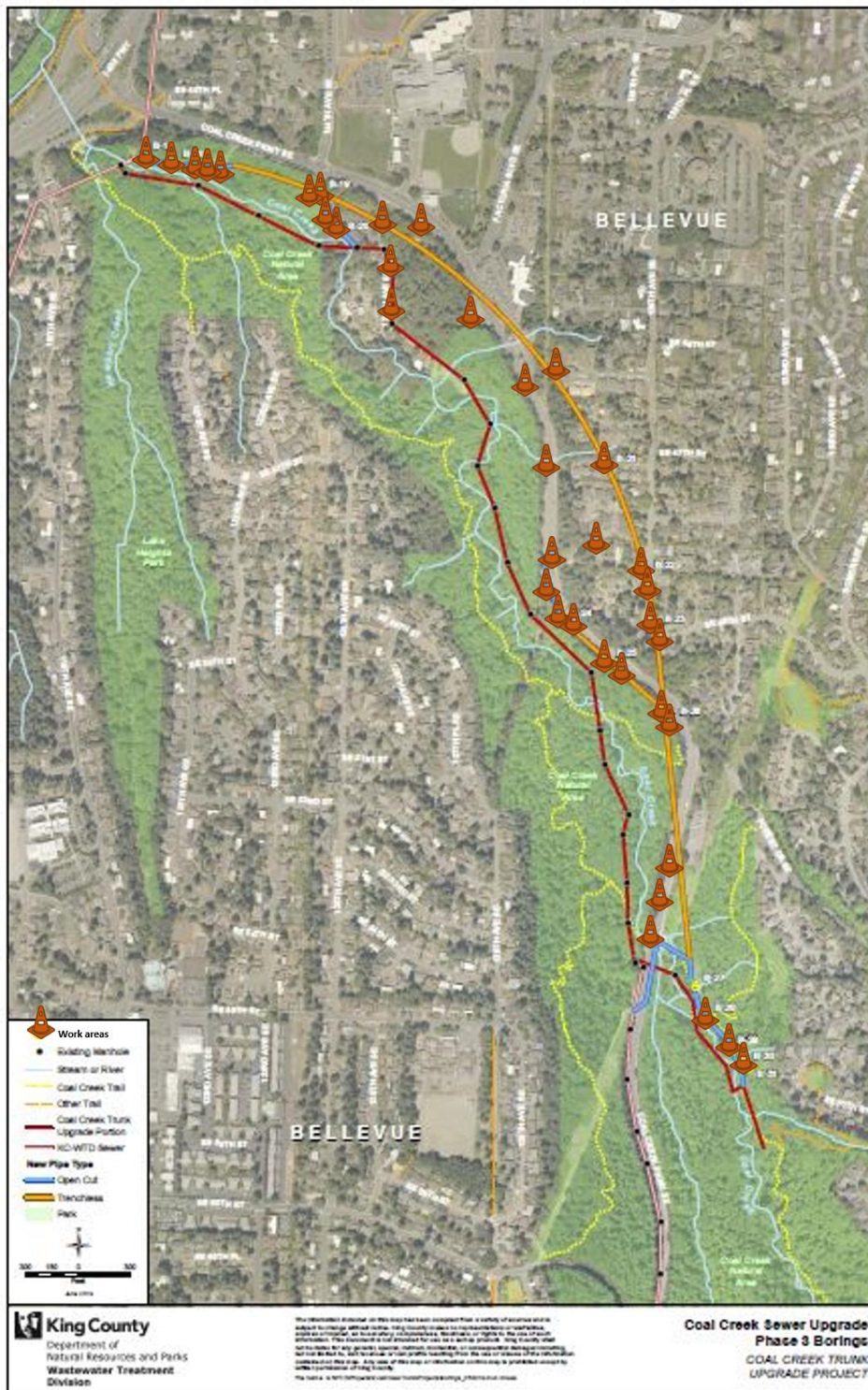

**Want more information?**

Visit: <https://www.kingcounty.gov/CoalCreekSewer>

Visit our online open house: <https://arcg.is/1OrfXL>

Call or email: Monica Van der Vieren at [monica.vandervieren@kingcounty.gov](mailto:monica.vandervieren@kingcounty.gov) or 206-477-5502

**Alternative Formats Available**  
**206-684-1235 / 711 (TTY Relay)**