



Construction Update

May 18, 2020

King County's Wastewater Treatment Division (WTD) is building a new wet weather treatment station in Georgetown, at the corner of Fourth Avenue South and South Michigan Street.

WTD is also building a new outfall structure under the First Avenue South Bridge and connecting pipes from the station to the outfall.

Construction began in 2018.

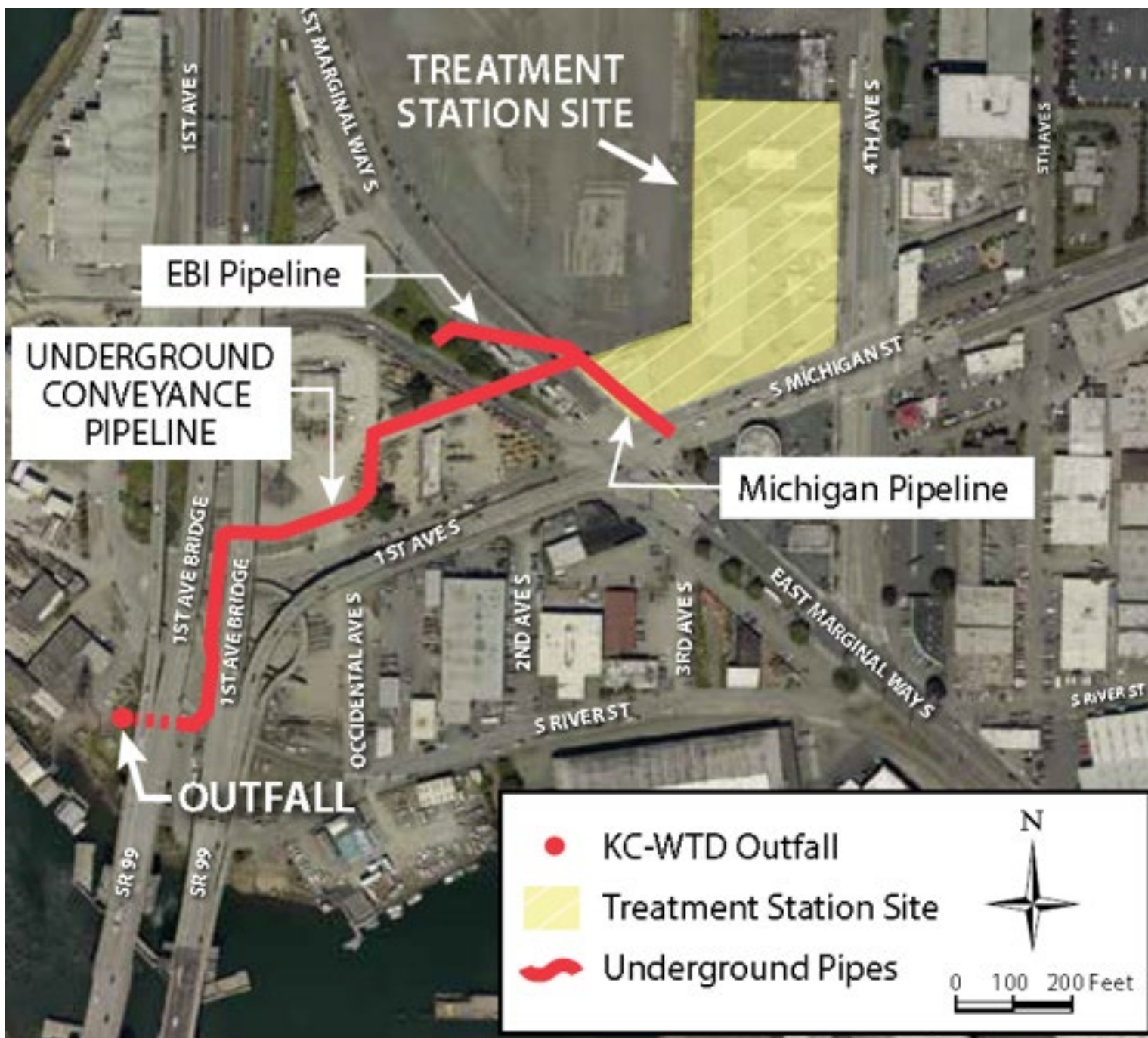

When built, the treatment station will collect and clean up to 70 million gallons of sewage and storm water per day before safely releasing it into the Duwamish River.

Outfall

The construction of the outfall was completed in March!

Work at the Conveyance pipeline

- Crews continue to work in the roadway on South River Street and South Michigan Street
- A portion of South Michigan Street is closed to allow for installation of conveyance pipes
- The closure is 24/7
- Active work on weekdays from 8 a.m. – 5 p.m. until completed.
- Read the [January project update](#) for additional information regarding the closure.
- See next slide for detour map:

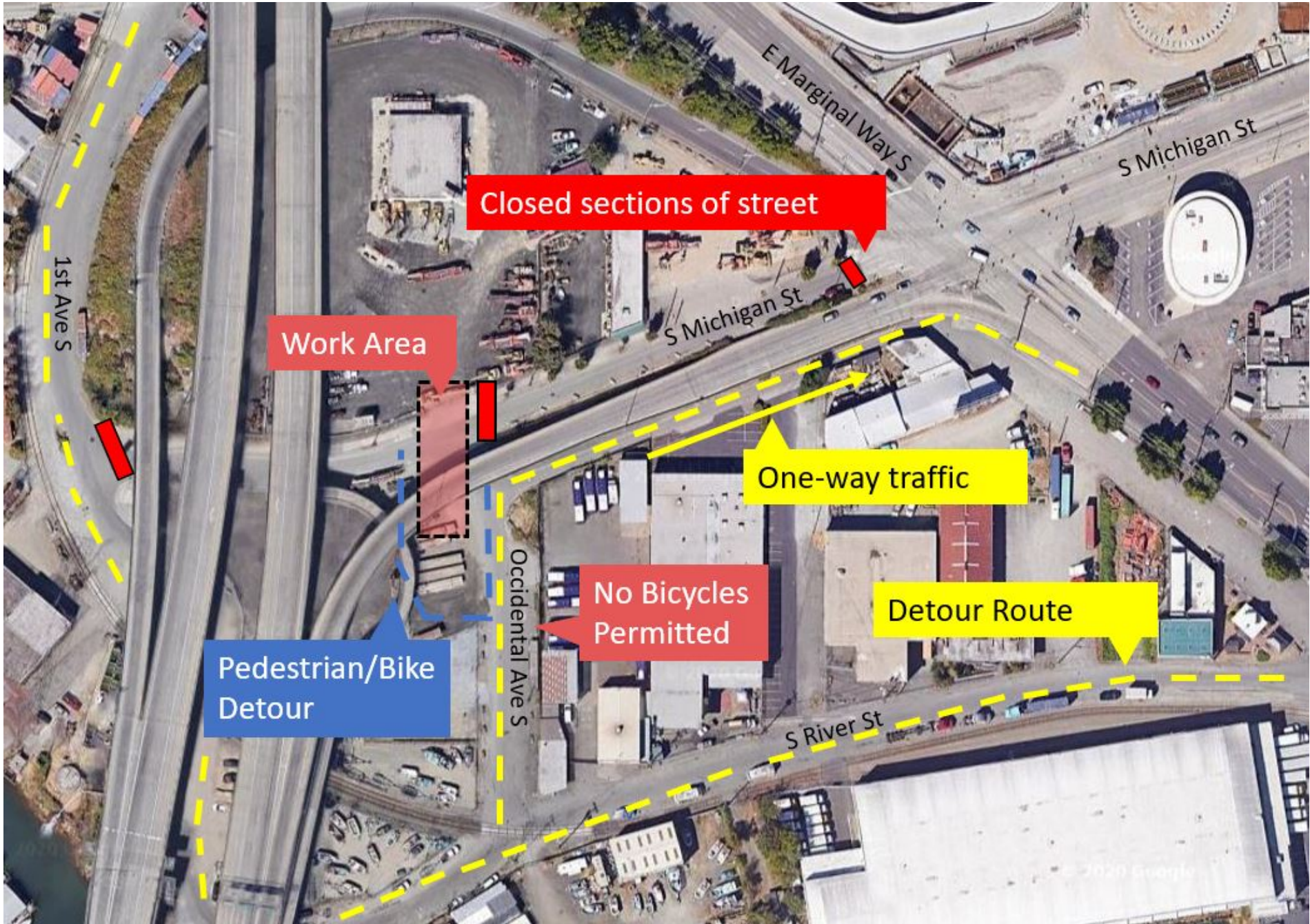

Closed sections of street

Work Area

One-way traffic

No Bicycles Permitted

Detour Route

Pedestrian/Bike Detour

1st Ave S

E Marginal Way S

S Michigan St

S Michigan St

Occidental Ave S

S River St

© 2020 Google

Crews will be completing additional restoration activities on South Brandon Street in May. Nearby businesses may see areas in the right-of-way coned off as crews complete activities.

Access to driveways will be maintained at all times.

Current work at the Treatment Station

- Pouring concrete and forming walls at many of the structures
- Steel work at the station's operations building
- Placing and setting steel beams and columns around concrete foundation
- Setting a mezzanine at the south side of the building

Construction is now half-way complete!

Questions?

Sign up to receive email updates

Visit the project website:

www.kingcounty.gov/GeorgetownWWTs

Call: 24/7 Project hotline at 206-205-9286

Text: “King GeorgetownWWTs” to 468311

Email: Bibiana.Ocheke-Ameh@kingcounty.gov

Alternative Formats Available: 206-477-5371 / TTY Relay: 711