



King County

Department of Natural Resources and Parks
Wastewater Treatment Division

NORTH MERCER ISLAND/ENATAI Sewer Upgrade Project

September 2023

North Mercer Way closed between 81st Avenue Southeast and Southeast 26th Street as early as September 25* Striping on pavement expected for approximately two days

Expect detours as early as September 25*:

As early as September 25th*, N. Mercer Way will close between 81st Ave S.E. and Island Crest Way/S.E. 26th St while crews stripe the pavement. Island Crest Way and S.E. 26th St will remain open for northbound and southbound travel. Sidewalks near the work area will close intermittently to maintain safety for pedestrians and crew. Following pavement striping, crews will restore landscapes in the area. No night work is planned at this time.

*We previously sent a notice stating that work will begin as early as September 26th. This is an updated notice stating that work will begin as early as September 25th. **Additionally, this work is highly weather-dependent and may need to be rescheduled if site conditions are too cold or rainy. We will share updates about date changes on our project website: kingcounty.gov/MercerEnataiSewer.**

Please follow all posted detours:

- Vehicles heading east/west along N. Mercer Way will detour around the work area via N. Mercer Way, 80th Ave S.E., S.E. 27th St., and Island Crest Way.
- Vehicles heading north/south along Island Crest Way, S.E. 26th St, and 81st Ave S.E. will not need to detour.
- Vehicles will be able to turn right onto N. Mercer Way from 81st Ave S.E.
- Vehicles can enter and exit the Mercer Isle Condos driveway via 81st Ave S.E.
- Sidewalks will close intermittently. Pedestrians will be detoured along trails following Island Crest Way, S.E. 27th St, and 80th Ave S.E.
- Bicyclists will be directed along the pedestrian detour route on the I-90 trail.

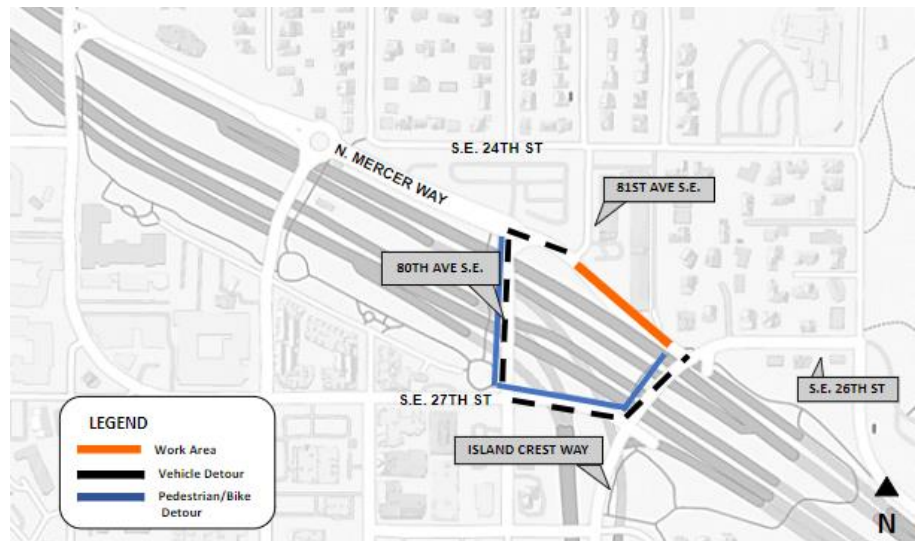

Detours will remain in place around the clock during work in this area.

What to expect:

- All work will be performed in the public right-of-way.
- Typical work hours are 7 a.m. to 7 p.m. Monday to Friday and 9 a.m. to 6 p.m. on Saturday for the duration of this work.
- Detours will remain in place around the clock during this work.

- Noise, dust, and vibrations typical of an active construction project.
- Emergency vehicle access will be maintained.
- Garbage, recycling, composting, and mail service will be maintained.
 - If services are interrupted, please call the construction hotline at 425-305-3587.

NORTH MERCER ISLAND/ENATAI

Sewer Upgrade Project

Talk to us! For more information or to schedule a meeting, please contact:
The community services team at **425-305-3578** or **NMEsewer@kingcounty.gov**
Visit the project web page at www.kingcounty.gov/MercerEnataiSewer

ALTERNATE FORMATS AVAILABLE:
206-477-5371 OR TTY RELAY: 711