

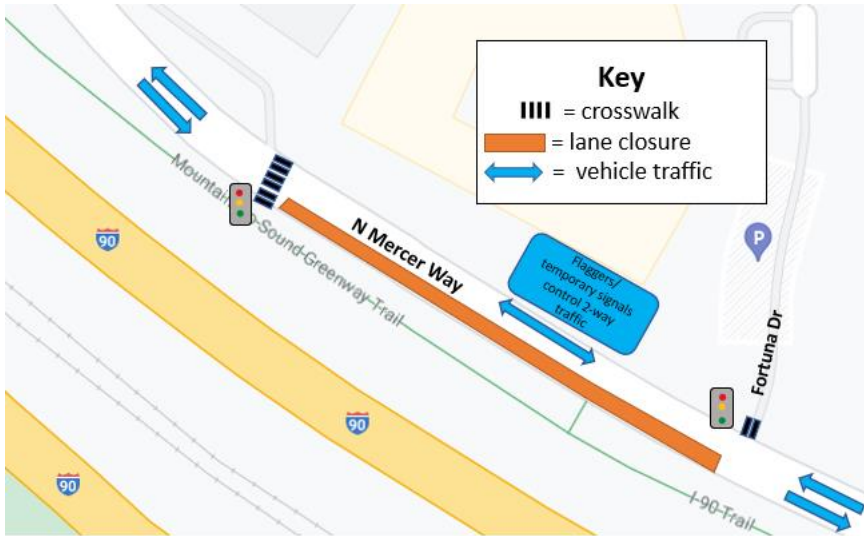

# NORTH MERCER ISLAND/ENATAI Sewer Upgrade Project

March 1, 2023

## Temporary lane closure along North Mercer Way near Fortuna Drive as early as March 13



As early as March 13, King County's contractor will temporarily close a short section of eastbound North Mercer Way near Fortuna Drive for approximately four weeks. This closure is necessary to continue installing the sewer pipe under the I-90 trail.

The westbound lane on North Mercer Way will be open to alternating traffic. Flaggers will direct traffic during permitted working hours. After permitted work hours, temporary traffic signals will manage traffic. Pedestrian access will be maintained.

Map of the work area and detour

### What to expect:

- Permitted work hours are 7 a.m. to 7 p.m. Work will last approximately 4 weeks.
- Flaggers will direct traffic during work hours. After work hours temporary signals will manage traffic flow.
- There will be noise, dust, and vibrations typical of an active construction project.
- Emergency vehicle access and pedestrian access will be maintained.

## NORTH MERCER ISLAND/ENATAI

## Sewer Upgrade Project

**Talk to us!** For more information or to schedule a virtual meeting, please contact:

The community services team at **425-305-3578** or **NMEsewer@kingcounty.gov**

Sign up for text alerts. Text **KING MERCERSEWER** to **468-311**.

Visit the project Webpage at **www.kingcounty.gov/MercerEnataiSewer**



@KingCountyWTD

