



King County

Department of Natural Resources and Parks
Wastewater Treatment Division

NORTH MERCER ISLAND/ENATAI Sewer Upgrade Project

Technical Information Meeting

April 24, 2017





King County

Department of Natural Resources and Parks
Wastewater Treatment Division

NORTH MERCER ISLAND/ENATAI Sewer Upgrade Project

Presentation agenda

- Welcome and introductions
- Project overview and final alignment
- HDD construction
- Pipe rehabilitation
- Easement process
- Next steps



King County

Department of Natural Resources and Parks
Wastewater Treatment Division

NORTH MERCER ISLAND/ENATAI Sewer Upgrade Project

Project alignment

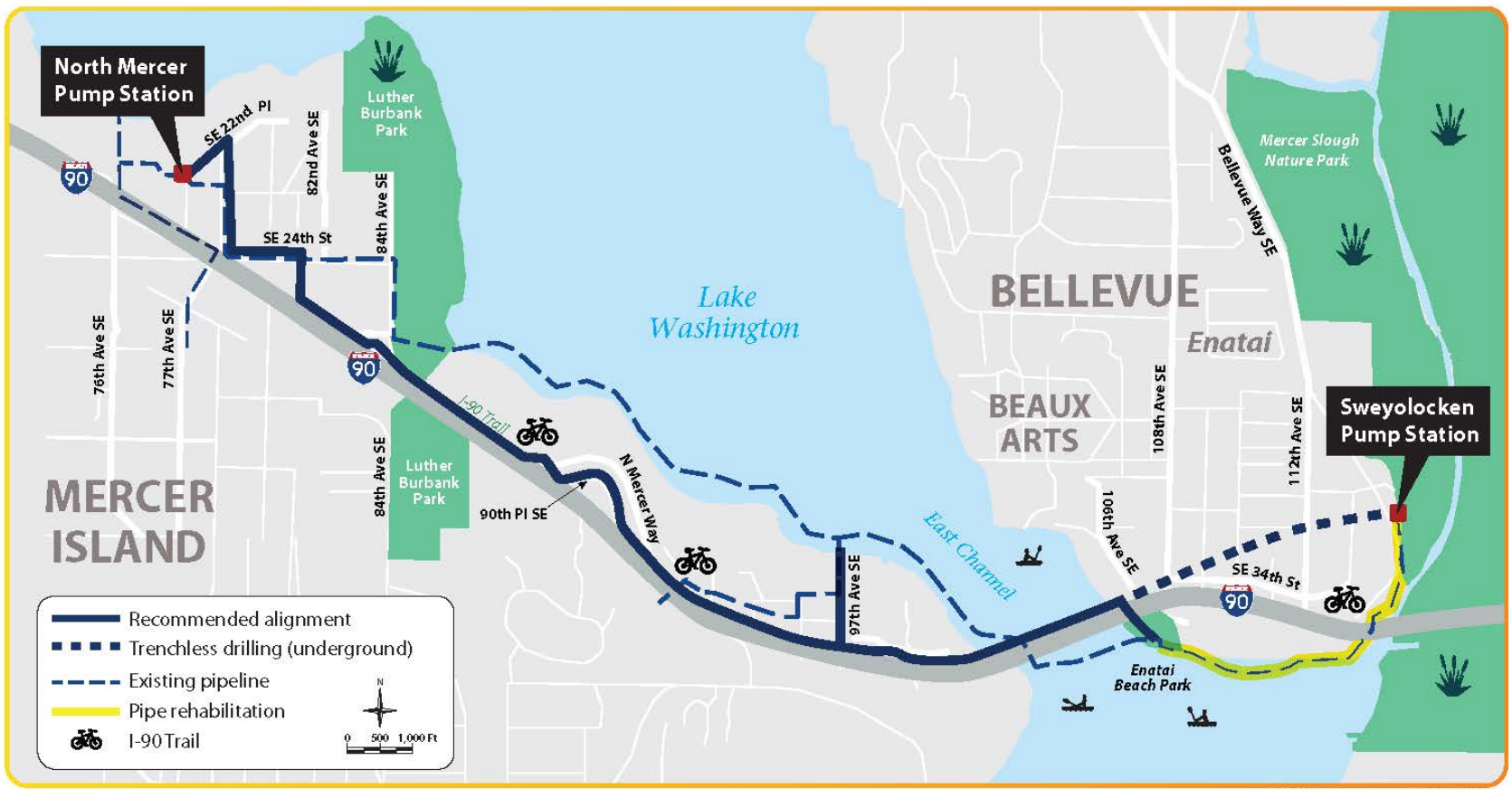



King County

Department of Natural Resources and Parks
Wastewater Treatment Division

NORTH MERCER ISLAND/ENATAI Sewer Upgrade Project

Construction methods

- Open-cut
- In-water
- Trenchless (Horizontal Directional Drilling)
- Pipe rehabilitation – Cured In Place Pipe - CIPP



King County

Department of Natural Resources and Parks
Wastewater Treatment Division

I-90 Sewer Upgrade Project



1612_8137a_NMI_enatai_mapONLY_for_NWSLTR.ai

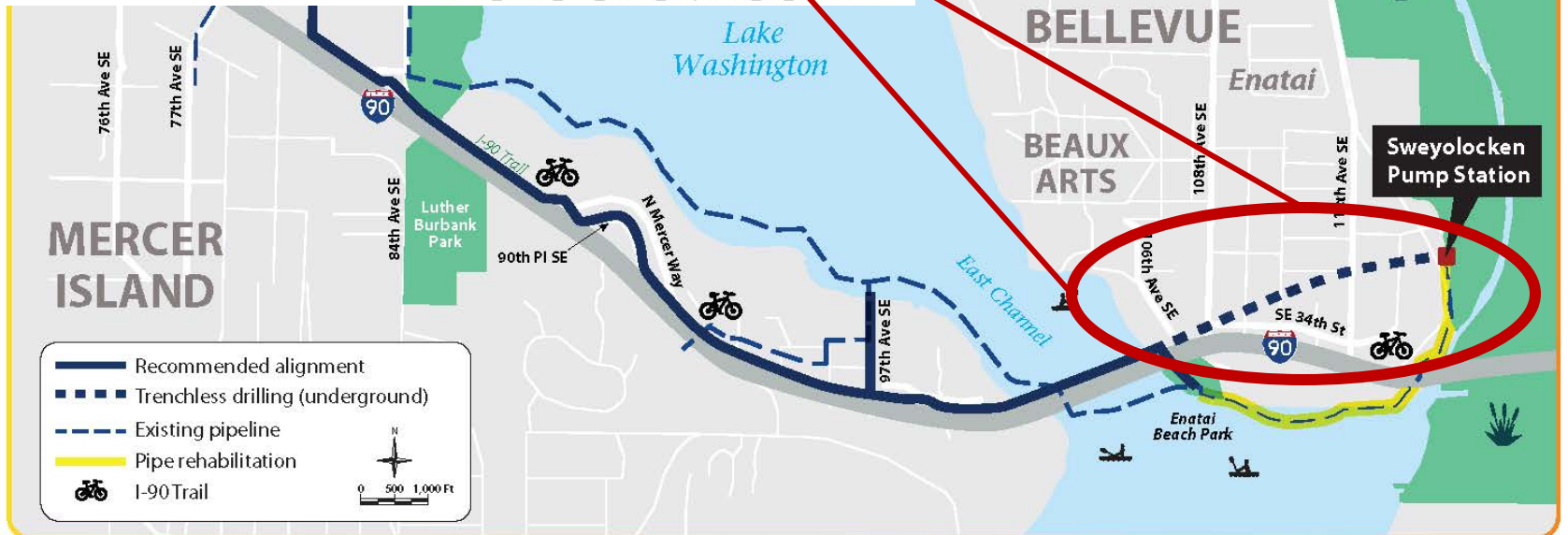

1612_8137a_NMI_enatai_mapONLY_for_NWSLTR.ai



NORTH MERCER ISLAND/ENATAI Sewer Upgrade Project

HDD process

Three main steps:

- Pilot bore
- Reaming pass
- Pipe pullback

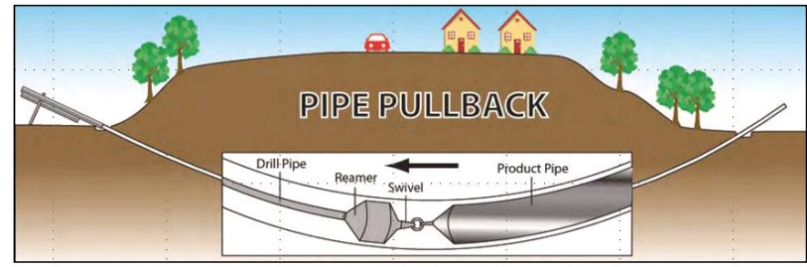
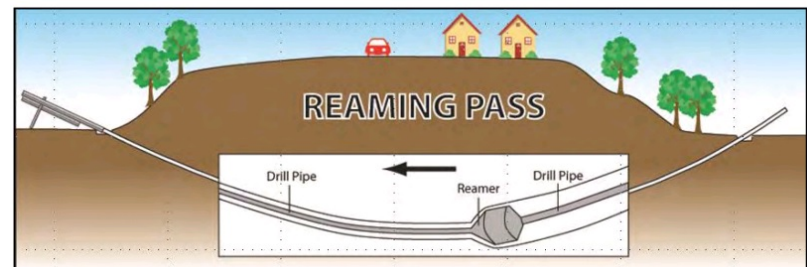
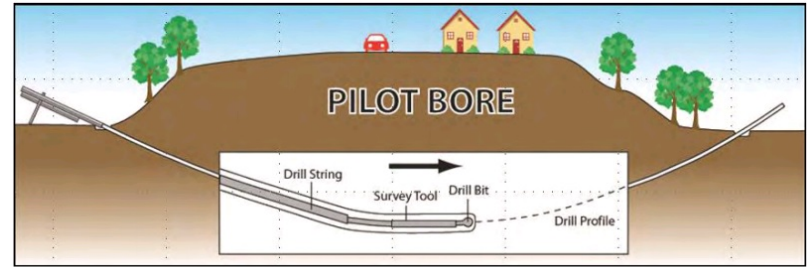

Not to scale



King County

Department of Natural Resources and Parks
Wastewater Treatment Division

NORTH MERCER ISLAND/ENATAI Sewer Upgrade Project

Typical Horizontal Directional Drilling

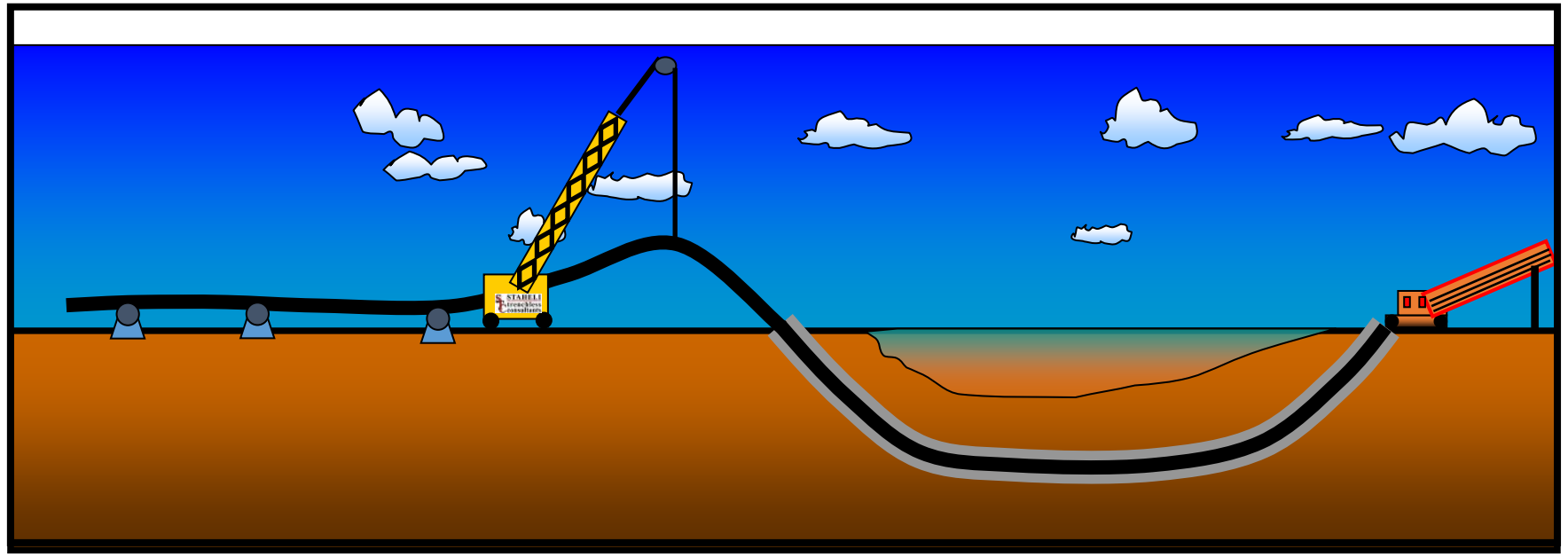



NORTH MERCER ISLAND/ENATAI Sewer Upgrade Project

Enatai HDD – used in areas where pipe is too deep to be installed by open cut

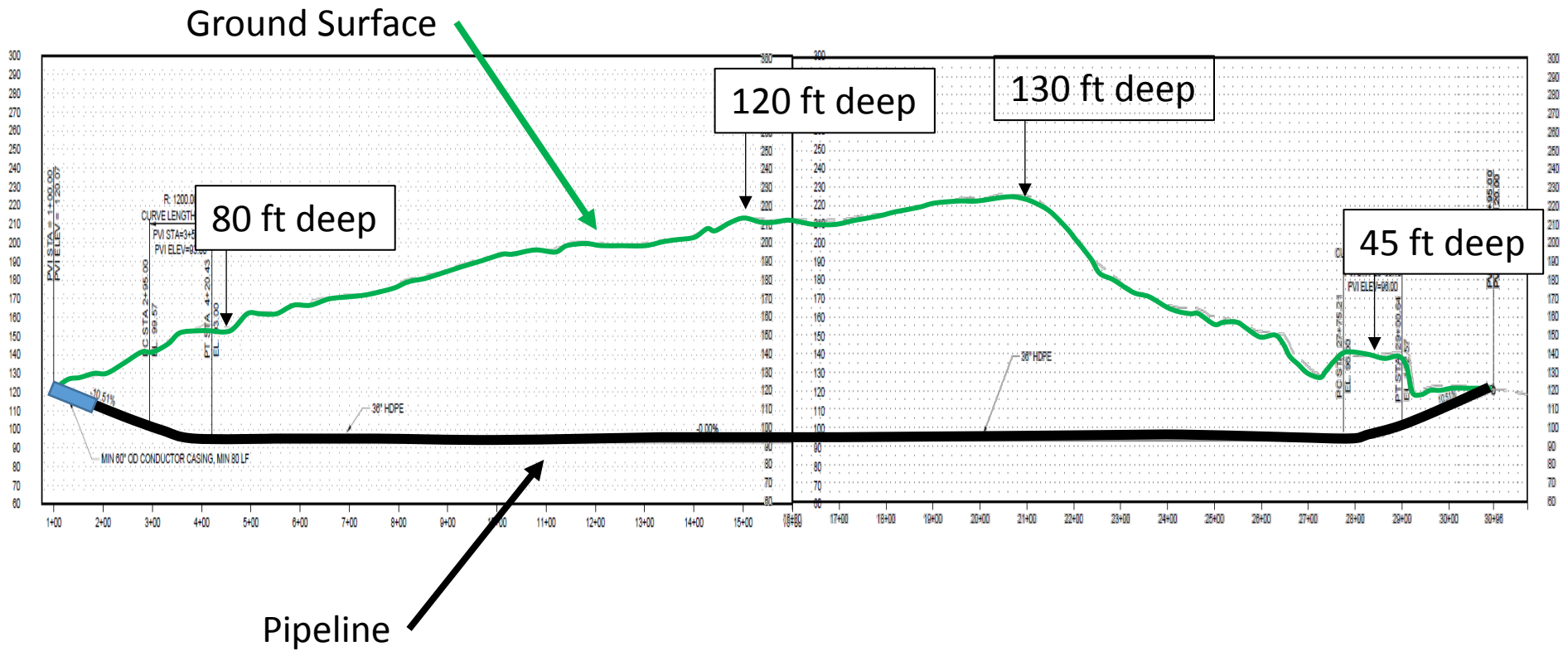



King County

Department of Natural Resources and Parks
Wastewater Treatment Division

NORTH MERCER ISLAND/ENATAI Sewer Upgrade Project

Protecting the Piles and Upper Soil Layer

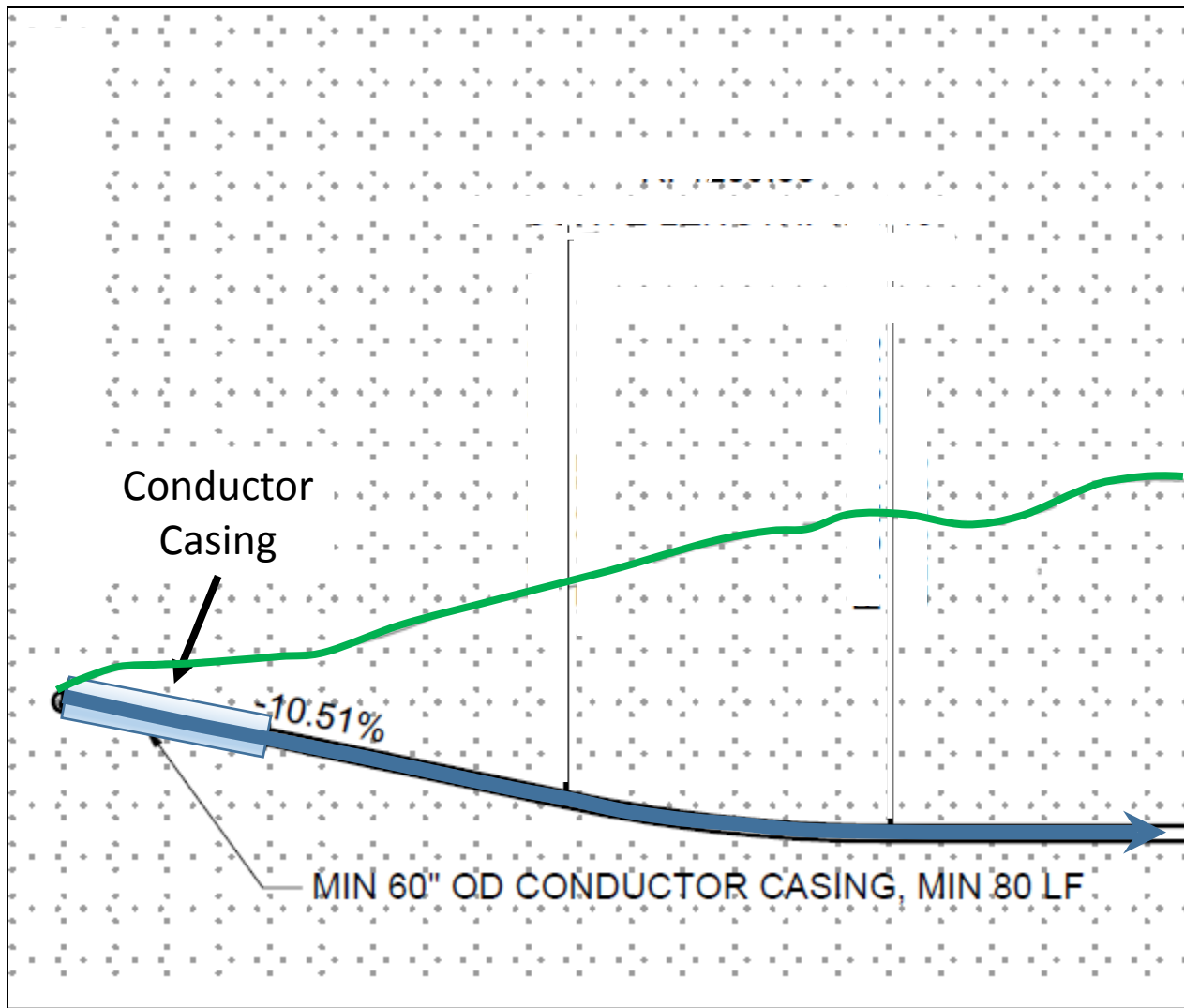



King County

Department of Natural Resources and Parks
Wastewater Treatment Division

NORTH MERCER ISLAND/ENATAI Sewer Upgrade Project



48-inch
Conductor
Casing





King County

Department of Natural Resources and Parks
Wastewater Treatment Division

NORTH MERCER ISLAND/ENATAI Sewer Upgrade Project



NORTH MERCER ISLAND/ENATAI Sewer Upgrade Project

HDD Process Step 1: Pilot bore

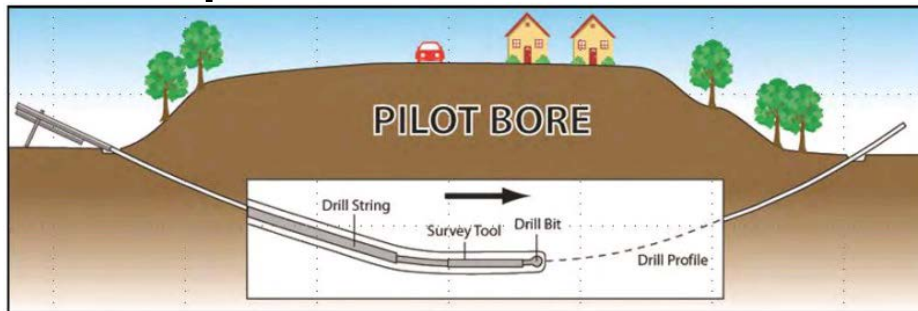

- Drill from Enatai Beach Park toward Sweyolocken
- 12-inch diameter hole
- Drill about 200 feet per day





King County

Department of Natural Resources and Parks
Wastewater Treatment Division

NORTH MERCER ISLAND/ENATAI Sewer Upgrade Project

HDD process: Step Two – Reaming pass

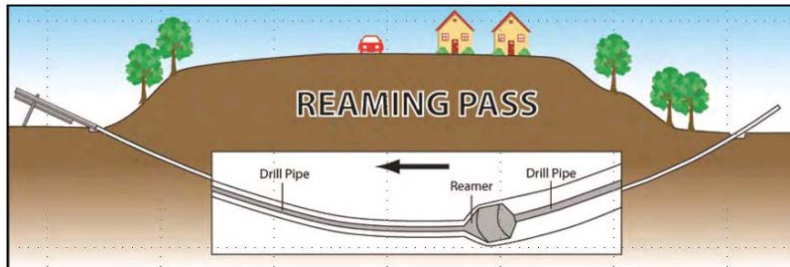

- Pull reamers from Swayolocken to Enatai Beach Park
- Enlarge the hole from 12 inches to 48 inches
 - Several Passes
(12 to 24) ; (24 to 36); (36 to 48)
- Takes about 30 days
(10 days per pass)



NORTH MERCER ISLAND/ENATAI Sewer Upgrade Project

HDD process: Step 3: Pipe pullback

- Pipe pulled through the bore
 - Enatai Beach Park to Sweylocken
- Sections of pipe floated in Lake Washington to the bore entry
- Large cranes on barges
 - lift pipe to insert in the borehole
- Drilling Equipment
 - at both ends of the bore
- Takes Approximately 2-3 days
 - (including set up and pull)

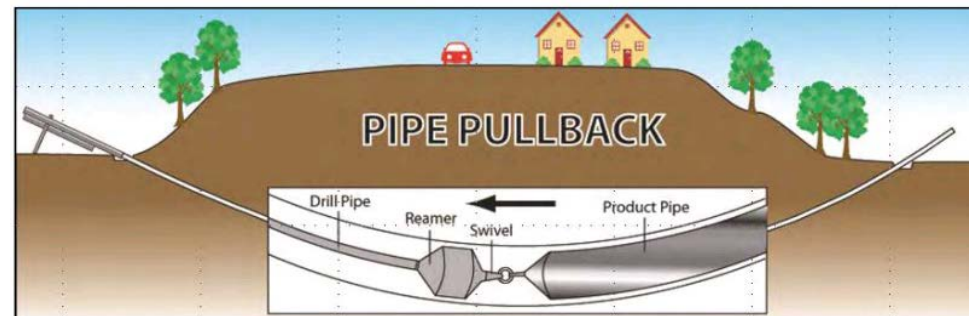



King County

Department of Natural Resources and Parks
Wastewater Treatment Division

I Sewer Upgrade Project

CIPP Rehabilitation



1612_8137a_NMI_enatai_mapONLY_for_NWSLTR.ai

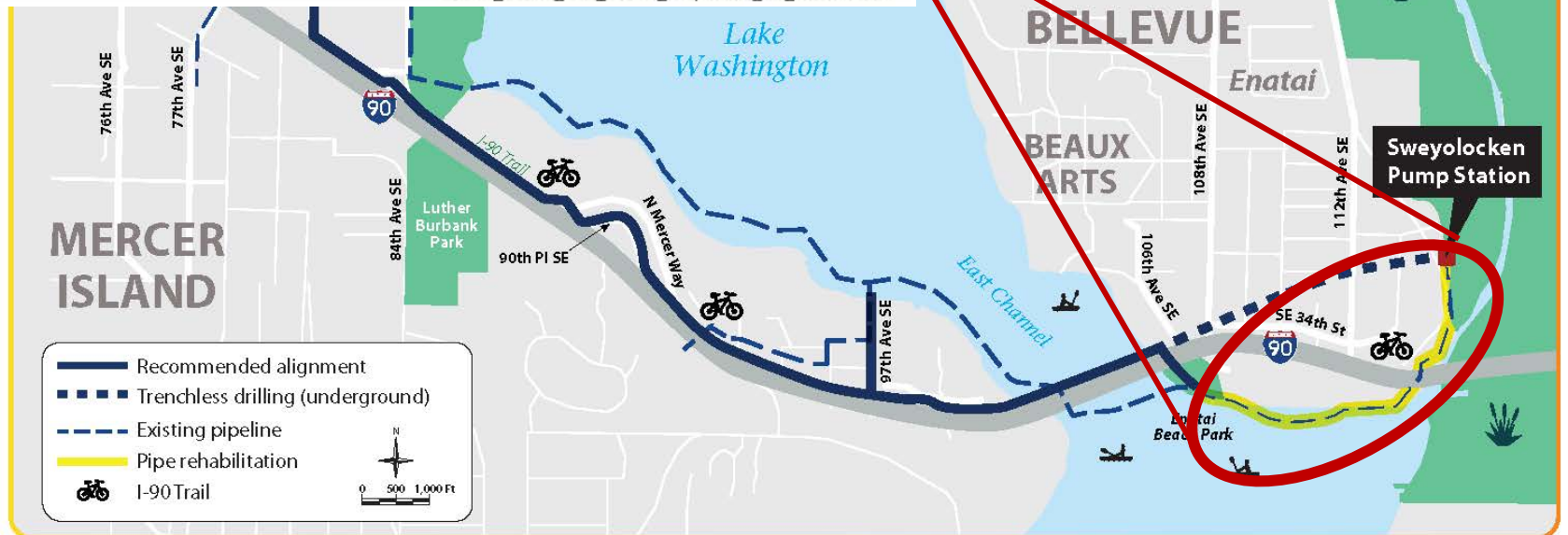

1612_8137a_NMI_enatai_mapONLY_for_NWSLTR.ai



King County

Department of Natural Resources and Parks
Wastewater Treatment Division

NORTH MERCER ISLAND/ENATAI Sewer Upgrade Project

Pipe Rehabilitation

Existing North Mercer Island/Enatai Sewer:

- Rehabilitated
- Remain in service
 - By-Pass sections for rehabilitation
- Receive flows
 - 25 homes
 - 2 City of Bellevue sewers





King County

Department of Natural Resources and Parks
Wastewater Treatment Division

NORTH MERCER ISLAND/ENATAI Sewer Upgrade Project

Portion of the Rehabilitation Impacting residents

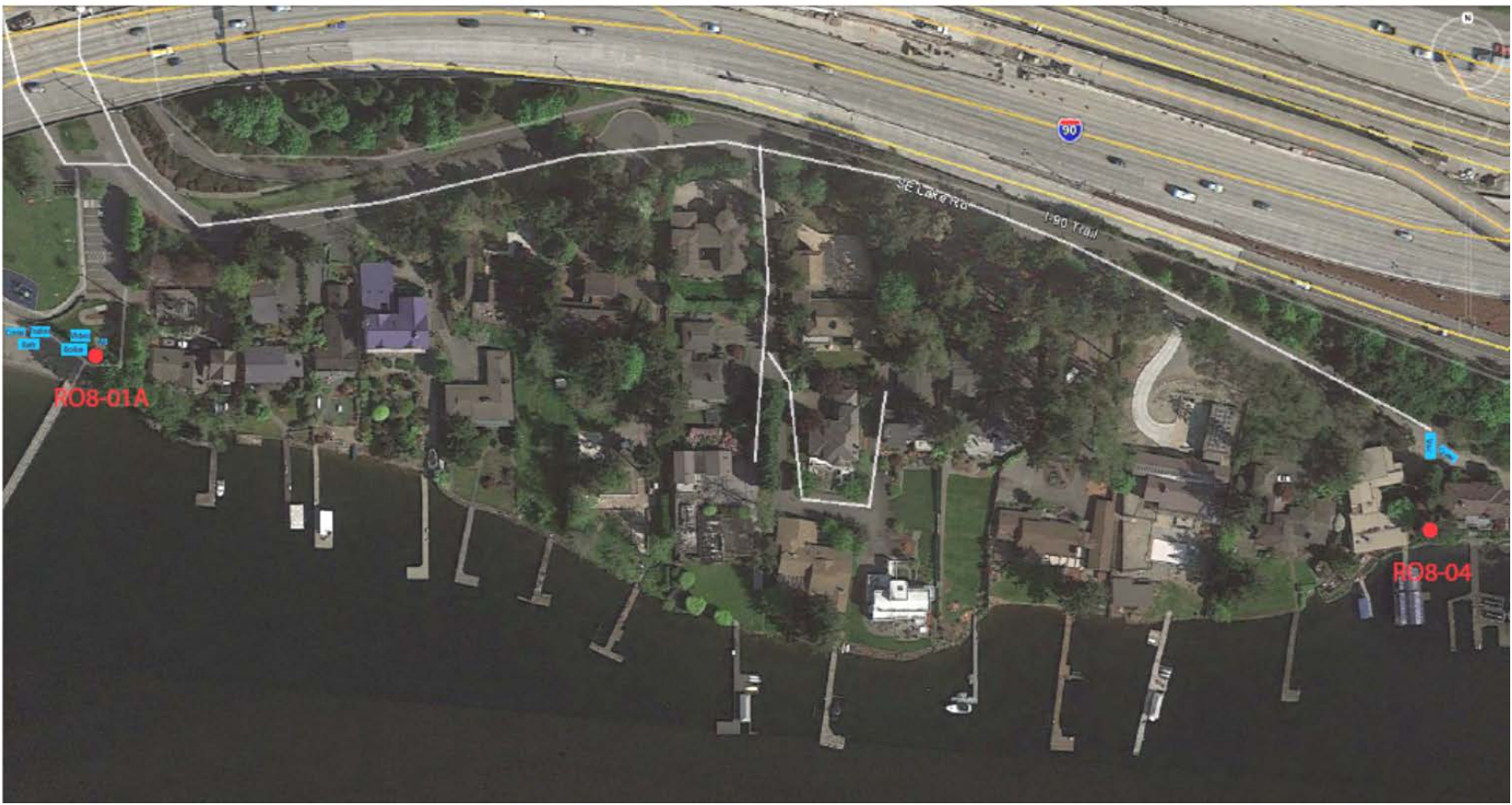



King County

Department of Natural Resources and Parks
Wastewater Treatment Division

NORTH MERCER ISLAND/ENATAI Sewer Upgrade Project

Pipe Rehabilitation

- Crews at manhole locations will install a new liner that will be cured in place (called CIPP)
- Some of this work will be conducted from the water

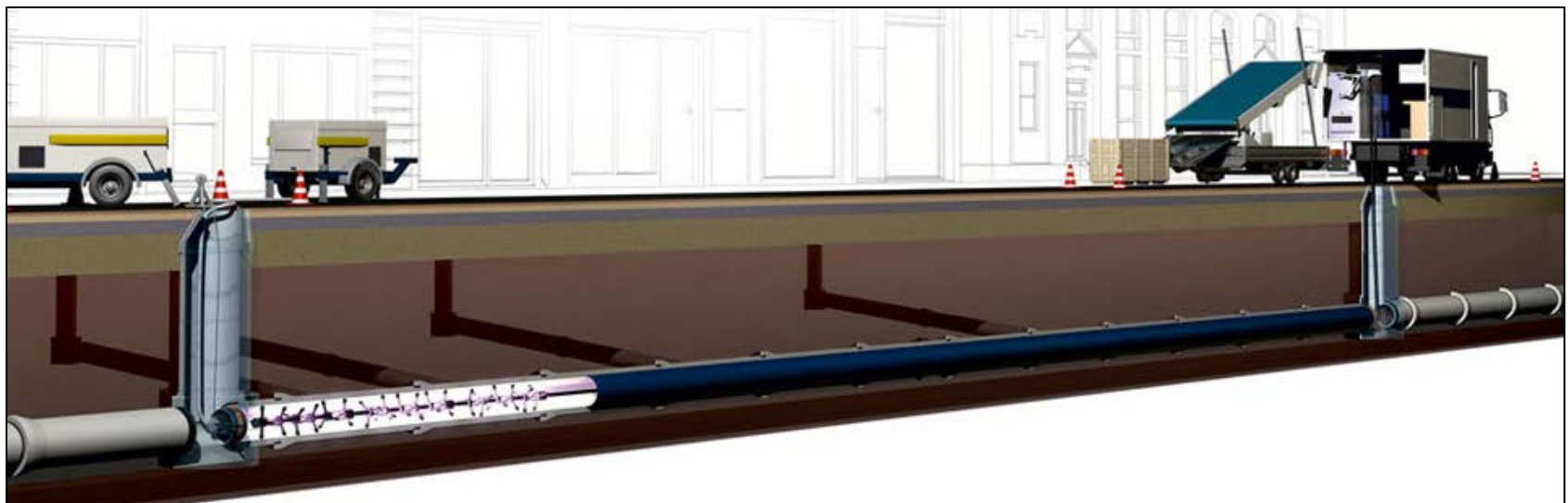



King County

Department of Natural Resources and Parks
Wastewater Treatment Division

NORTH MERCER ISLAND/ENATAI Sewer Upgrade Project



Step 1: Insert Liner in Pipe
And Inflate Liner

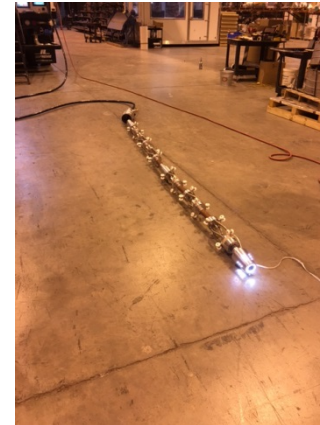

Step 2: Prepare the
UV Light Train

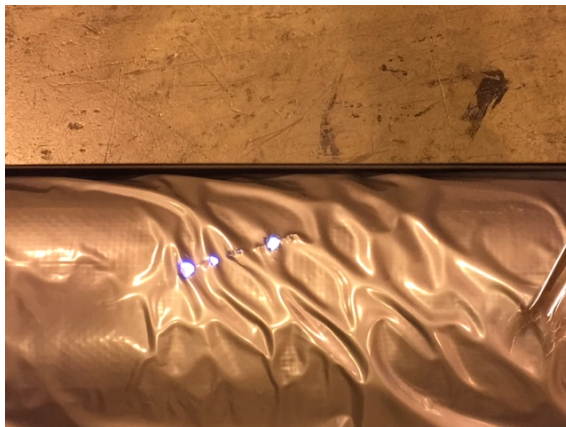

Step 3: Run UV Light Train
Down Pipe to Cure Liner



Step 4: Completed New
Structural Pipeline



King County

Department of Natural Resources and Parks
Wastewater Treatment Division

NORTH MERCER ISLAND/ENATAI Sewer Upgrade Project

Rehabilitation Access

- **PROCESS:**

- Clean Sewer
- Insert Liner
- Cure Liner
- Reinstate Services

- **WATER ACCESS:**

- 80-ft x 30-ft barge for liner insertion
- 50-ft x 25-ft barge for curing equipment

- **ACCESS FROM LAND:**

- Liner Truck
- Video Truck
- Air Compressor
- Winch





King County

Department of Natural Resources and Parks
Wastewater Treatment Division

NORTH MERCER ISLAND/ENATAI Sewer Upgrade Project

Easement process

1. Contact from King County – *occurred in January 2017*
2. County orders property title reports
3. County determines square footage needs
4. County hires independent appraiser and verifies with second independent appraiser



King County

Department of Natural Resources and Parks
Wastewater Treatment Division

NORTH MERCER ISLAND/ENATAI Sewer Upgrade Project

Easement process continued

5. King County presents appraised value and easement document, and meets with you to answer questions
6. If needed, County explains original appraisal or provides up to \$750 toward your own appraisal
7. Finalize agreements



NORTH MERCER ISLAND/ENATAI Sewer Upgrade Project

Next steps:

Preliminary Design – mid-2017

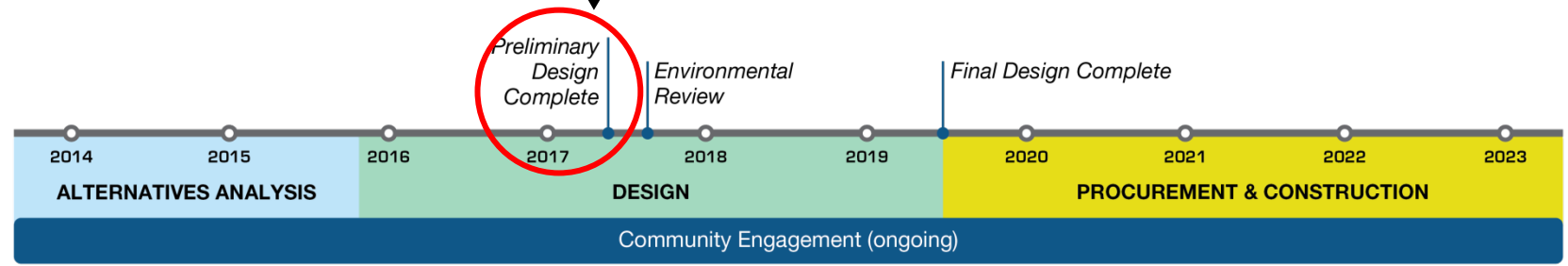

- Initial design drawings
- Confirm property easement needs
- Refine construction methods
- Begin identifying construction sequencing (when we will build what)



NORTH MERCER ISLAND/ENATAI Sewer Upgrade Project

Next steps:

Environmental Review – fall 2017



- Identify environmental impacts
- Conduct environmental review under State Environmental Policy Act (SEPA)
- Opportunity for public input



King County

Department of Natural Resources and Parks
Wastewater Treatment Division

NORTH MERCER ISLAND/ENATAI Sewer Upgrade Project

Our commitment to you

- Outreach and coordination with individual property owners
- Community group briefings
- Street walk and talks
- Gather community input where we can





King County

Department of Natural Resources and Parks
Wastewater Treatment Division

NORTH MERCER ISLAND/ENATAI Sewer Upgrade Project

Questions and comments

For more information:

- Kristine Cramer, community relations
- kristine.cramer@kingcounty.gov
- 206-477-5415