Ka fogow buuxdhaafidda ama dib-u-soo-noqoshada wasakhda bulaacada - dayactir ku samee dhuumaha bulaacada ee dhankaaga jira

Dhuunta bulaacada dhankaaga jirta waa tuubbada ama dhuunta wasakhda bulaacada ka soo qaada dhismaha ka-dibna ku darta dhuunta ama tuubbada bulaacada dowladda hoose. Waxaanna iska leh mulkiilaha guriga ama dhismaha.

Biyaha roobka looguma talagalin in ay maraan dhuumaha bulaacada, laakiinse waxay kaga soo geli karaan:

- tuubooyinka saqafka (A)
  tuubooyinka salka guriga (B) ee ku xidhan dhuunta bulaacada
- Duumaha biyo-saarka ee (C) aan daboolnayn
- Dildilaacyada tuubbooyinka (D)

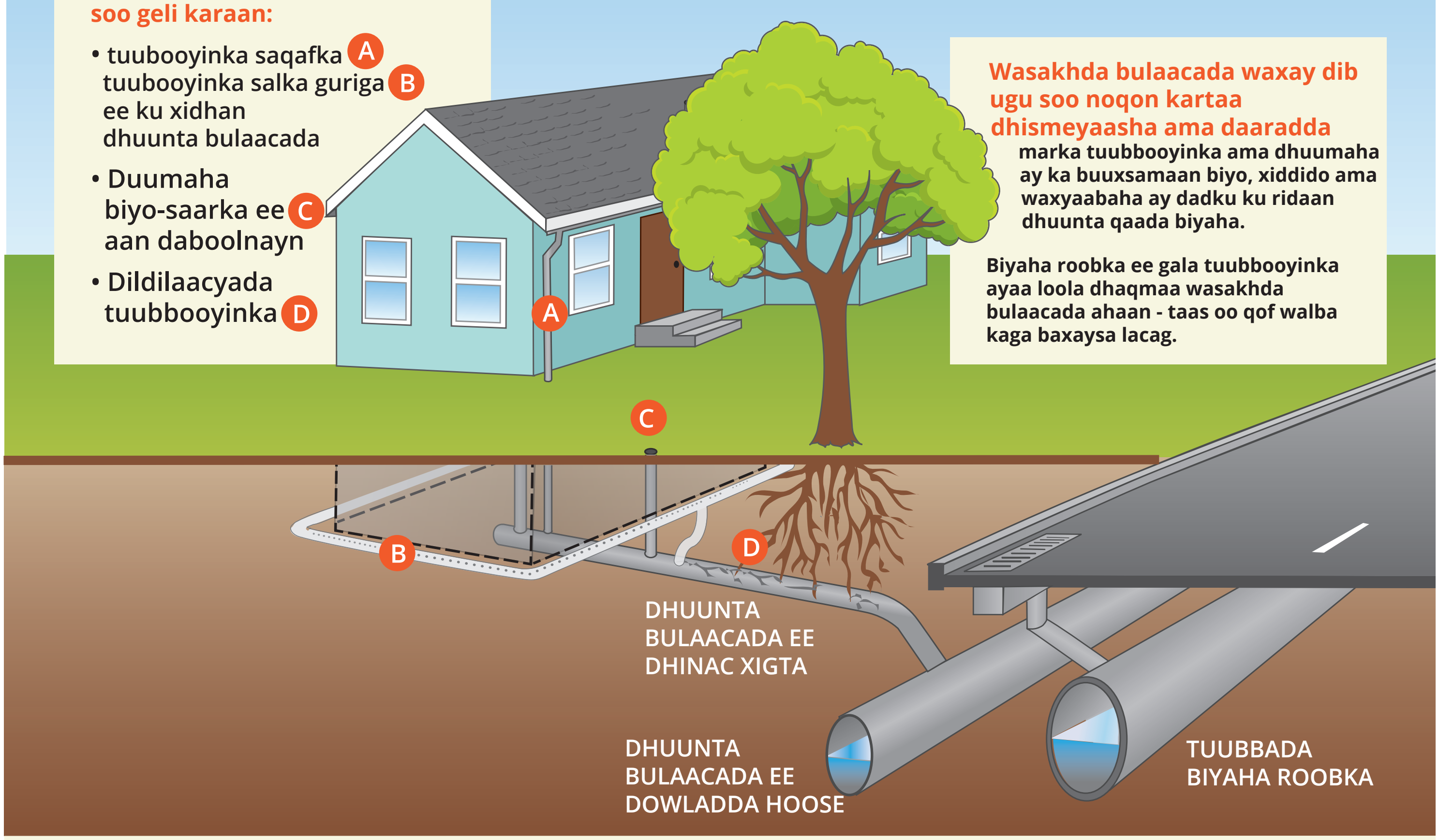

Wasakhda bulaacada waxay dib ugu soo noqon kartaa dhismeyaasha ama daaradda

marka tuubbooyinka ama dhuumaha ay ka buuxsamaan biyo, xiddido ama waxyaabaha ay dadku ku ridaan dhuunta qaada biyaha.

Biyaha roobka ee gala tuubbooyinka ayaa loola dhaqmaa wasakhda bulaacada ahaan - taas oo qof walba kaga baxaysa lacag.

Waa tan waxa aad samaynayso

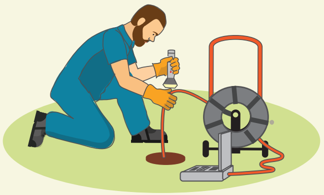

Weyddii tuubbiistahaaga ama qandaraaslaha in uu baaro dhuunta bulaacada ee dhinacaaga xigta – waxay tuubbadaada gelin doonnaan kaamirada telefishanka. Tuubbadaada hala dayactiro haddii loo baahdo. Baaritaankan hel ka hor inta aadan guri gadan.

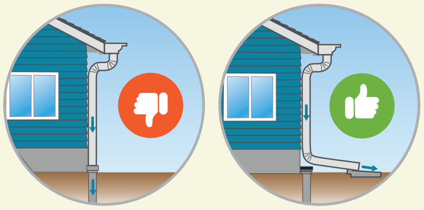

Ka jar masharaafka saqafkaaga ama biyo-saarka aasaaska bulaacada. Meelaha intooda badan, kuwani waa in aysan ku xirnaan bulaacada.

Ha biyo-raacin qashinka ama dufanka, saliid ama garaasiyo wasakh-saarka.

Wax badan ka ogow: www.kingcounty.gov/ManageRain

Qaababka kale ee la heli karo
206-477-5371 TTY Relay: 711

1202M
Faylka: 2206_12871L_WTDII_sidesewerMtnMAILER-NOsump.ai

King County

@KingCountyWTD