

Suicide Deaths

Suicide Deaths

- Most recent data (2012): 13.2 deaths per 100,000, including 269 deaths.
- Trend over time: 2000-08: flat; 2008-12: rising

Suicide deaths, King County, 2008-2012 average

| | Rate | Lower CI | Upper CI | Count per Year |
|-------------------------------|--------|----------|----------|----------------|
| King County (all ages) | 11.5 | 10.8 | 12.2 | 233 |
| AGE | | | | |
| <18 | 1.6 | 1.1 | 2.2 | 7 |
| 18-24 | 10.8 | 8.8 | 13.2 | 19 |
| 25-44 | 12.9 | 11.7 | 14.2 | 78 |
| 45-64 | 17.8 | 16.2 | 19.5 | 92 |
| 65+ | 17.1 | 14.7 | 19.8 | 36 |
| GENDER | | | | |
| Male | 17.9 | 16.7 | 19.2 | 175 |
| Female | 5.5 | 4.9 | 6.2 | 57 |
| RACE/ETHNICITY | | | | |
| AIAN | 14.5 | 7.1 | 29.9 | 3 |
| Asian | 5.3 | 4.1 | 6.7 | 16 |
| Black | 8.3 | 6.2 | 11.3 | 10 |
| Hispanic | 6.2 | 4.1 | 9.8 | 9 |
| Multiple | 5.7 | 3.4 | 11.7 | 4 |
| NHPI | 14.4 § | 3.4 § | 50.8 § | 1 |
| White | 12.9 | 12.1 | 13.8 | 197 |
| NEIGHBORHOOD POVERTY | | | | |
| High | 13.0 | 11.0 | 15.2 | 34 |
| Medium | 12.0 | 11.1 | 12.9 | 154 |
| Low | 9.2 | 8.0 | 10.6 | 43 |
| REGION | | | | |
| East | 10.1 | 8.9 | 11.5 | 53 |
| North | 12.7 | 10 | 15.9 | 16 |
| Seattle | 12.0 | 10.9 | 13.3 | 80 |
| South | 11.6 | 10.5 | 12.8 | 81 |

Comparisons:

- Higher than King County rate (yellow)
- Lower than King County rate (green)

Notes:

Source: WAState DOH, Center for Health Statistics, Death Certificates.

Prepared by Public Health - Seattle & King County, APDE, 12/2014.

*Rate = cases per 100,000 population, age-adjusted to the 2000 US population.

CI is 95% Confidence Interval.

* Too few cases to protect confidentiality and/or report reliable rates.

§ Too few cases to meet precision standard, interpret with caution.

Persons of Hispanic ethnicity can be of any race and are included in the racial categories.

Suicide deaths King County, 2008-2012 average

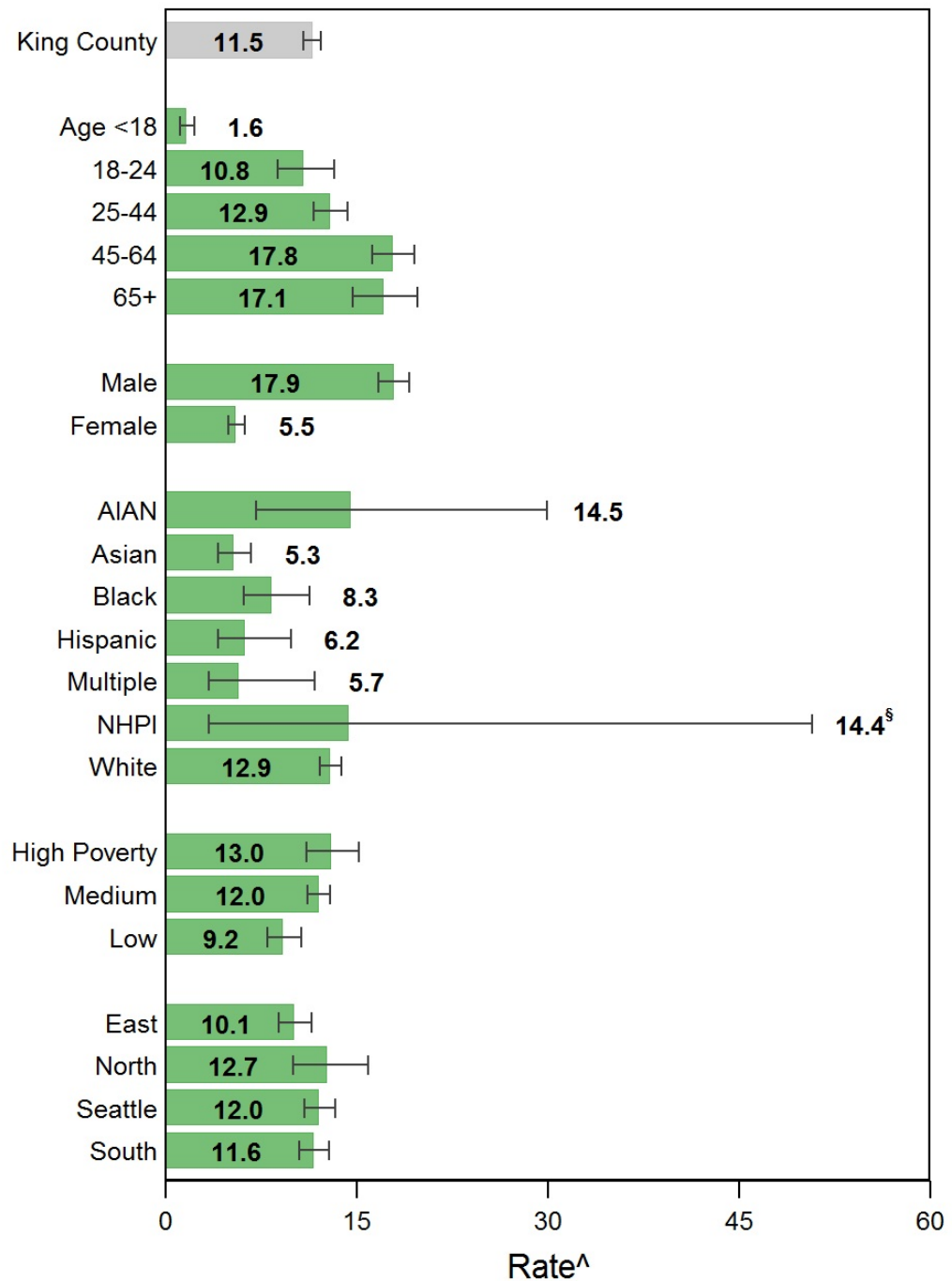

Source: WA State DOH, Center for Health Statistics, Death Certificates.

Prepared by Public Health - Seattle & King County, APDE, 12/2014.

[^]Rate = cases per 100,000 population, age-adjusted to the 2000 US population.

|-----| Confidence interval shows range that includes true value 95% of the time.

* Too few cases to protect confidentiality and/or report reliable rates.

[§] Too few cases to meet precision standard, interpret with caution.

Persons of Hispanic ethnicity can be of any race and are included in the racial categories.

Poverty = Neighborhood poverty levels defined by median household income.

Suicide deaths by comparison areas

The Healthy People 2020 Objective for suicide deaths is 10/100,000.

| | Latest Available Year | Rate | Lower CI | Upper CI |
|--------------------|-----------------------|------|----------|----------|
| United States | 2010 | 12.1 | N/A | N/A |
| WA State | 2012 | 14.8 | 13.8 | 15.7 |
| King County | 2012 | 13.2 | 11.6 | 14.9 |

Notes:

Source: WA State DOH, Center for Health Statistics, Death Certificates.

Prepared by Public Health - Seattle & King County, APDE, 12/2014.

*Rate = cases per 100,000 population, age-adjusted to the 2000 US population.

N/A: Not available.

CI is 95% Confidence Interval.

Suicide deaths by comparison areas

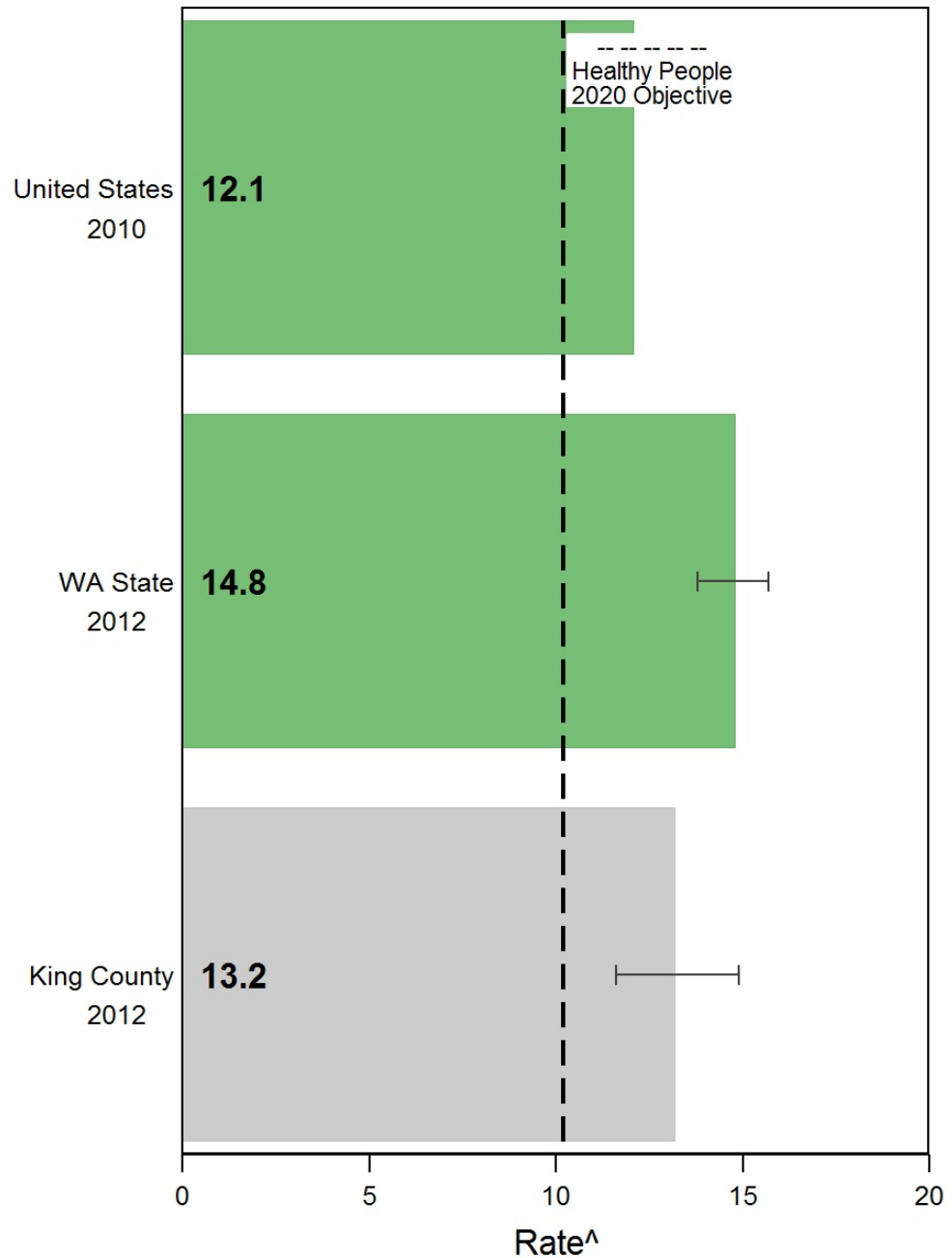

Source: WA State DOH, Center for Health Statistics, Death Certificates.
Prepared by Public Health - Seattle & King County, APDE, 12/2014.
^Rate = cases per 100,000 population, age-adjusted to the 2000 US population.
|-----| Confidence interval shows range that includes true value 95% of the time.

Suicide deaths by health reporting areas, King County, 2008-2012 average

| | Rate | Lower CI | Upper CI | Count per Year |
|----------------------------------|--------|----------|----------|----------------|
| King County (all ages) | 11.5 | 10.8 | 12.2 | 233 |
| Auburn | 15.8 | 11.7 | 21.0 | 10 |
| ..Auburn-North | 14.9 | 9.9 | 21.7 | 6 |
| ..Auburn-South | 17.2 | 10.7 | 26.8 | 4 |
| Bear Creek/Carnation/Duvall | 7.9 | 4.9 | 12.5 | 5 |
| Bellevue | 11.6 | 9.2 | 14.6 | 16 |
| ..Bellevue-Central | 15.1 | 10 | 22.2 | 6 |
| ..Bellevue-NE | 10.2 | 6.1 | 16.4 | 4 |
| ..Bellevue-South | 11.2 | 6.2 | 19.1 | 3 |
| ..Bellevue-West | 11.3 | 6.4 | 19.1 | 3 |
| Black Diamond/Enumclaw/SE County | 13.8 | 9.2 | 20.1 | 6 |
| Bothell/Woodinville | 9.5 | 5.4 | 15.8 | 3 |
| Burien | 10 | 6.5 | 15.0 | 5 |
| Covington/Maple Valley | 7.3 | 4.4 | 12.1 | 4 |
| Des Moines/Normandy Park | 13.4 | 8.5 | 20.2 | 5 |
| East Federal Way | 15.2 | 9.7 | 23.3 | 5 |
| Fairwood | 5.8 § | 2.2 § | 14.4 § | 1 |
| Federal Way | 12.5 | 9.4 | 16.4 | 11 |
| ..Fed Way-Central/Military Rd | 13.5 | 9.6 | 18.7 | 8 |
| ..Fed Way-Dash Point/Woodmont | 10.4 | 6.1 | 17.3 | 4 |
| Issaquah | 8.6 | 4.6 | 15.3 | 3 |
| Kenmore/LFP | 9.8 | 5.8 | 15.8 | 4 |
| Kent | 12.4 | 9.6 | 15.8 | 14 |
| ..Kent-East | 8.7 | 4.8 | 15.2 | 3 |
| ..Kent-SE | 10.2 | 6.6 | 15.3 | 5 |
| ..Kent-West | 22.5 | 14.8 | 34.2 | 6 |
| Kirkland | 11.3 | 8.3 | 15.2 | 10 |
| ..Kirkland | 12.7 | 8.6 | 18.3 | 6 |
| ..Kirkland North | 8.9 | 5.0 | 15.2 | 3 |
| Mercer Isle/Pt Cities | 10.1 | 5.4 | 18.5 | 3 |
| Newcastle/Four Creeks | 10.5 | 5.5 | 18.7 | 3 |
| North Highline | 11.1 § | 4.9 § | 22.8 § | 2 |
| Redmond | 6.1 | 3.5 | 10.3 | 3 |
| Renton | 9.8 | 7.4 | 12.9 | 11 |
| ..Renton-East | 10.3 | 6.0 | 17.7 | 3 |
| ..Renton-North | 11.0 | 6.2 | 18.3 | 3 |
| ..Renton-South | 8.9 | 5.6 | 13.6 | 5 |
| Sammamish | 9.2 | 5.4 | 16.1 | 4 |
| SeaTac/Tukwila | 11.2 | 7.1 | 17.1 | 5 |
| Seattle | 12.0 | 10.9 | 13.3 | 80 |
| ..Ballard | 8.9 | 5.7 | 13.7 | 5 |
| ..Beacon/Gtown/S.Park | 9.5 | 5.7 | 15.1 | 4 |
| ..Capitol Hill/E.lake | 11.4 | 7.4 | 18.1 | 6 |
| ..Central Seattle | 13.7 | 9.4 | 20 | 7 |
| ..Delridge | 14.1 | 8.4 | 22.9 | 4 |
| ..Downtown | 19.0 | 13.9 | 32.9 | 10 |
| ..Fremont/Greenlake | 10.1 | 6.4 | 16.1 | 6 |
| ..NE Seattle | 11.7 | 8.2 | 16.5 | 8 |
| ..North Seattle | 11.6 | 7.6 | 17.4 | 6 |
| ..NW Seattle | 17.1 | 12.1 | 24.1 | 8 |
| ..QA/Magnolia | 10.4 | 7.2 | 15.3 | 7 |
| ..SE Seattle | 7.8 | 4.5 | 12.9 | 3 |
| ..West Seattle | 11.9 | 8.4 | 17.1 | 8 |
| Shoreline | 16.2 | 11.8 | 22.0 | 9 |
| Snoqualmie/North Bend/Skykomish | 14.6 | 9.3 | 22.7 | 5 |
| Vashon Island | 8.5 § | 2.8 § | 26.0 § | 1 |

Comparisons:

Higher than King County rate (yellow)

Lower than King County rate (green)

Notes:

Source: WAState DOH, Center for Health Statistics, Death Certificates.

Prepared by Public Health - Seattle & King County, APDE, 12/2014.

*Rate = cases per 100,000 population, age-adjusted to the 2000 US population.

CI is 95% Confidence Interval.

* Too few cases to protect confidentiality and/or report reliable rates.

§ Too few cases to meet precision standard, interpret with caution.

Persons of Hispanic ethnicity can be of any race and are included in the racial categories.

Suicide deaths by health reporting areas King County, 2008-2012 average

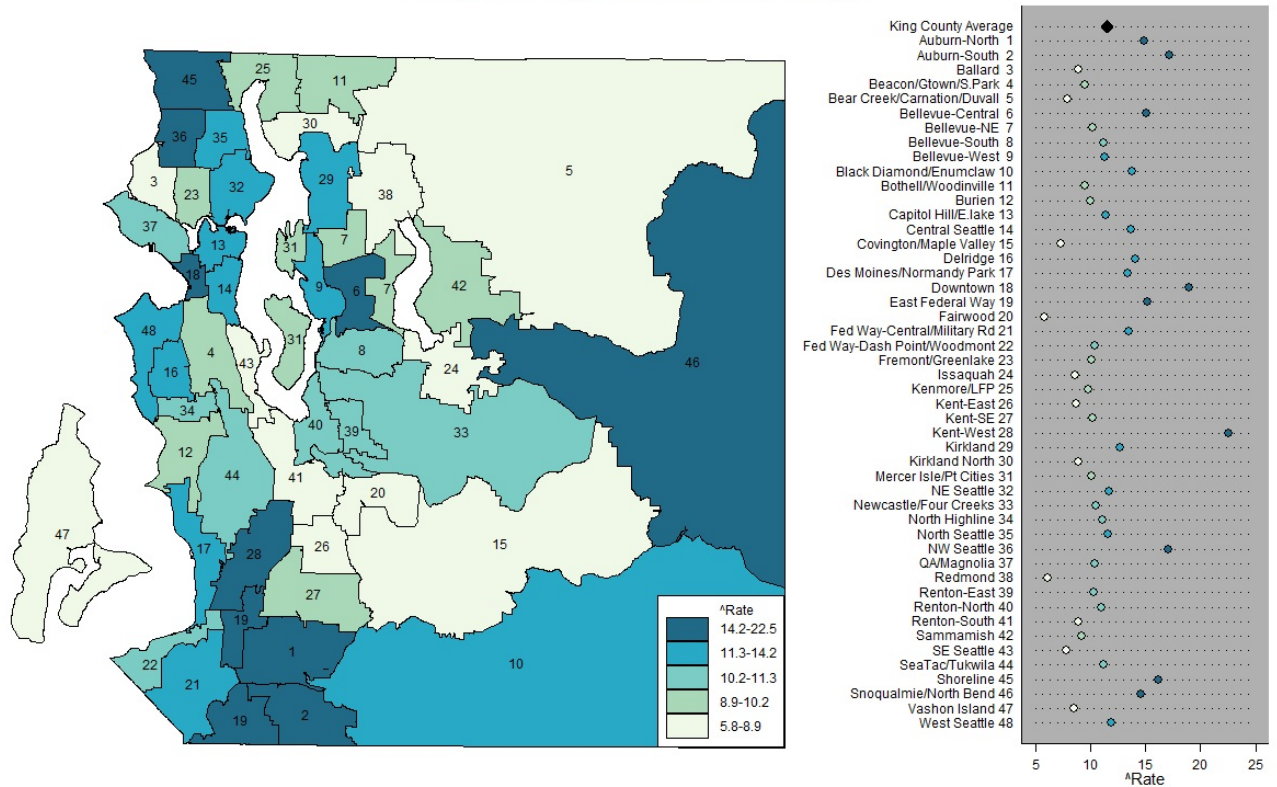

Note: HRA labels on the map match the chart on the right, listed in alphabetical order
Source: WA State DOH, Center for Health Statistics, Death Certificates.
Prepared by Public Health - Seattle & King County, APDE, 12/2014.
^Rate = cases per 100,000 population, age-adjusted to the 2000 US population.

Suicide deaths King County, 2000-2012, three-year rolling averages

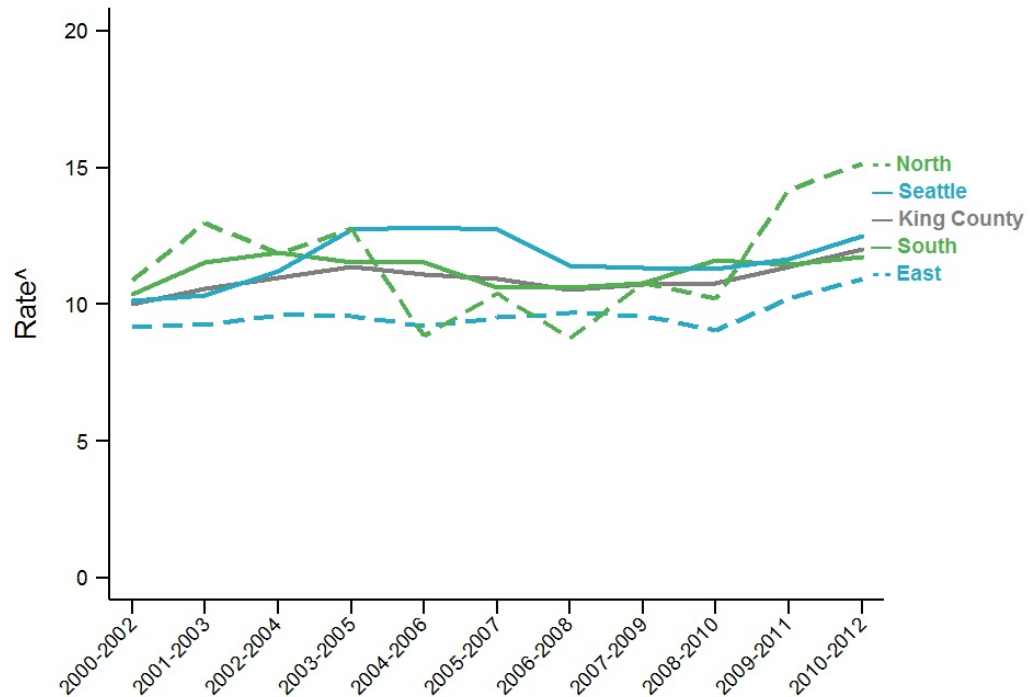

Source: WA State DOH, Center for Health Statistics, Death Certificates.
 Prepared by Public Health - Seattle & King County, APDE, 12/2014.
^aRate = cases per 100,000 population, age-adjusted to the 2000 US population.

Suicide Hospitalizations

Suicide Hospitalizations

- Most recent data (2012): 39.9 hospitalizations per 100,000, including 804 admissions.
- Trend over time: 2000-12: flat
- Description: Includes non-fatal hospitalizations for suicide

Suicide hospitalizations, King County, 2008-2012 average

| | Rate | Lower CI | Upper CI | Count per Year |
|-------------------------------|------|----------|----------|----------------|
| King County (all ages) | 41.5 | 40.3 | 42.8 | 834 |
| AGE | | | | |
| <18 | 17.8 | 16.1 | 19.7 | 74 |
| 18-24 | 70.4 | 65.0 | 76.1 | 125 |
| 25-44 | 57.9 | 55.2 | 60.7 | 354 |
| 45-64 | 47.2 | 44.6 | 49.9 | 246 |
| 65+ | 16.9 | 14.5 | 19.5 | 36 |
| GENDER | | | | |
| Male | 33.1 | 31.5 | 34.8 | 338 |
| Female | 50.2 | 48.3 | 52.3 | 496 |
| RACE/ETHNICITY | | | | |
| AIAN | N/A | N/A | N/A | N/A |
| Asian | N/A | N/A | N/A | N/A |
| Black | N/A | N/A | N/A | N/A |
| Hispanic | N/A | N/A | N/A | N/A |
| Multiple | N/A | N/A | N/A | N/A |
| NHPI | N/A | N/A | N/A | N/A |
| White | N/A | N/A | N/A | N/A |
| NEIGHBORHOOD POVERTY | | | | |
| High | 72.8 | 66.2 | 80 | 94 |
| Medium | 40.6 | 39.2 | 42.0 | 646 |
| Low | 33.0 | 29.8 | 36.4 | 83 |
| REGION | | | | |
| East | 34.7 | 32.3 | 37.3 | 157 |
| North | 46.9 | 42.3 | 52.0 | 78 |
| Seattle | 48.8 | 46.4 | 51.3 | 323 |
| South | 38.9 | 36.9 | 41.1 | 276 |

Comparisons:

- Higher than King County rate (yellow)
- Lower than King County rate (green)

Notes:

Source: WAState DOH, Office of Hospital and Patient Data Systems.

Prepared by Public Health - Seattle & King County, APDE, 12/2014.

*Rate = cases per 100,000 population, age-adjusted to the 2000 US population.

N/A: Not available.

CI is 95% Confidence Interval.

* Too few cases to protect confidentiality and/or report reliable rates.

§ Too few cases to meet precision standard, interpret with caution.

Data by race/ethnicity not available.

Suicide hospitalizations King County, 2008-2012 average

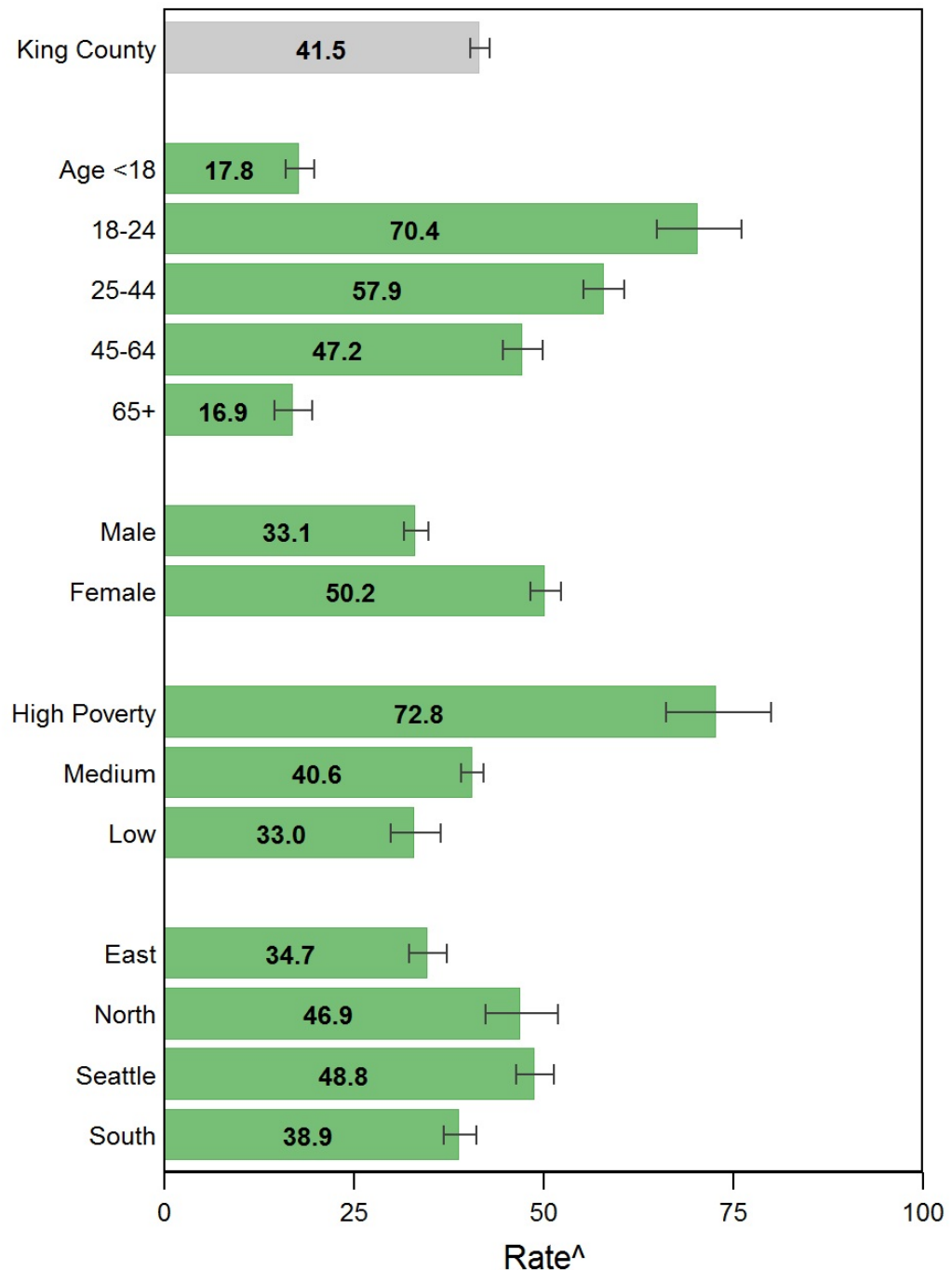

Source: WA State DOH, Office of Hospital and Patient Data Systems.

Prepared by Public Health - Seattle & King County, APDE, 12/2014.

[^]Rate = cases per 100,000 population, age-adjusted to the 2000 US population.

|-----| Confidence interval shows range that includes true value 95% of the time.

* Too few cases to protect confidentiality and/or report reliable rates.

§ Too few cases to meet precision standard, interpret with caution.

Data by race/ethnicity not available.

Poverty = Neighborhood poverty levels defined by median household income.

Suicide hospitalizations by comparison areas

There is no Healthy People 2020 Objective for suicide hospitalizations .

| | Latest Available Year | Rate | Lower CI | Upper CI |
|--------------------|-----------------------|------|----------|----------|
| United States | N/A | N/A | N/A | N/A |
| WA State | 2012 | 51.4 | 49.7 | 53.2 |
| King County | 2012 | 39.9 | 37.1 | 42.8 |

Notes:

Source: WA State DOH, Office of Hospital and Patient Data Systems.

Prepared by Public Health - Seattle & King County, APDE, 12/2014.

*Rate = cases per 100,000 population, age-adjusted to the 2000 US population.

N/A: Not available.

CI is 95% Confidence Interval.

Suicide hospitalizations by comparison areas

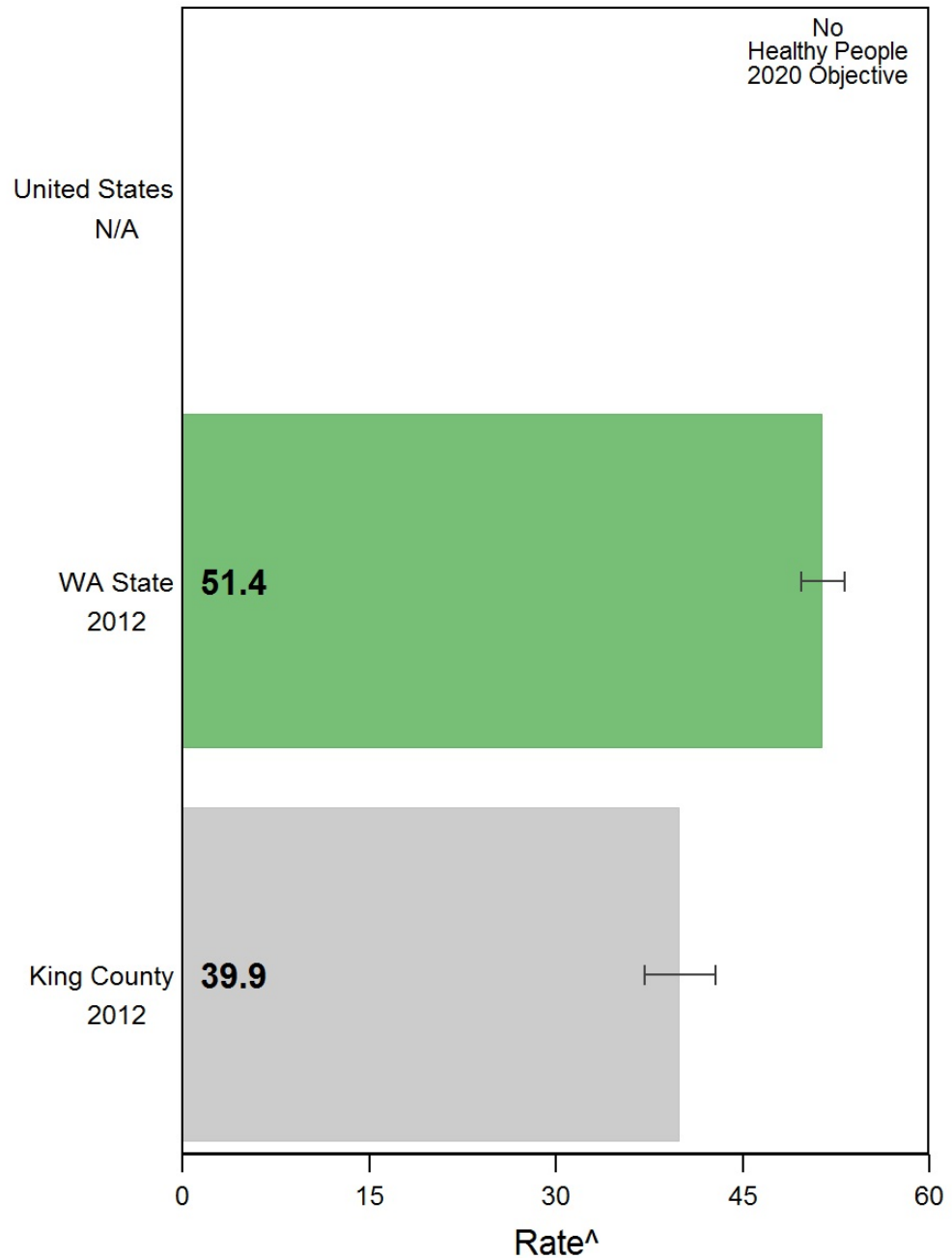

Source: WA State DOH, Office of Hospital and Patient Data Systems.
Prepared by Public Health - Seattle & King County, APDE, 12/2014.
^Rate = cases per 100,000 population, age-adjusted to the 2000 US population.
|-----| Confidence interval shows range that includes true value 95% of the time.

**Suicide hospitalizations by zip codes
King County, 2008-2012 average**

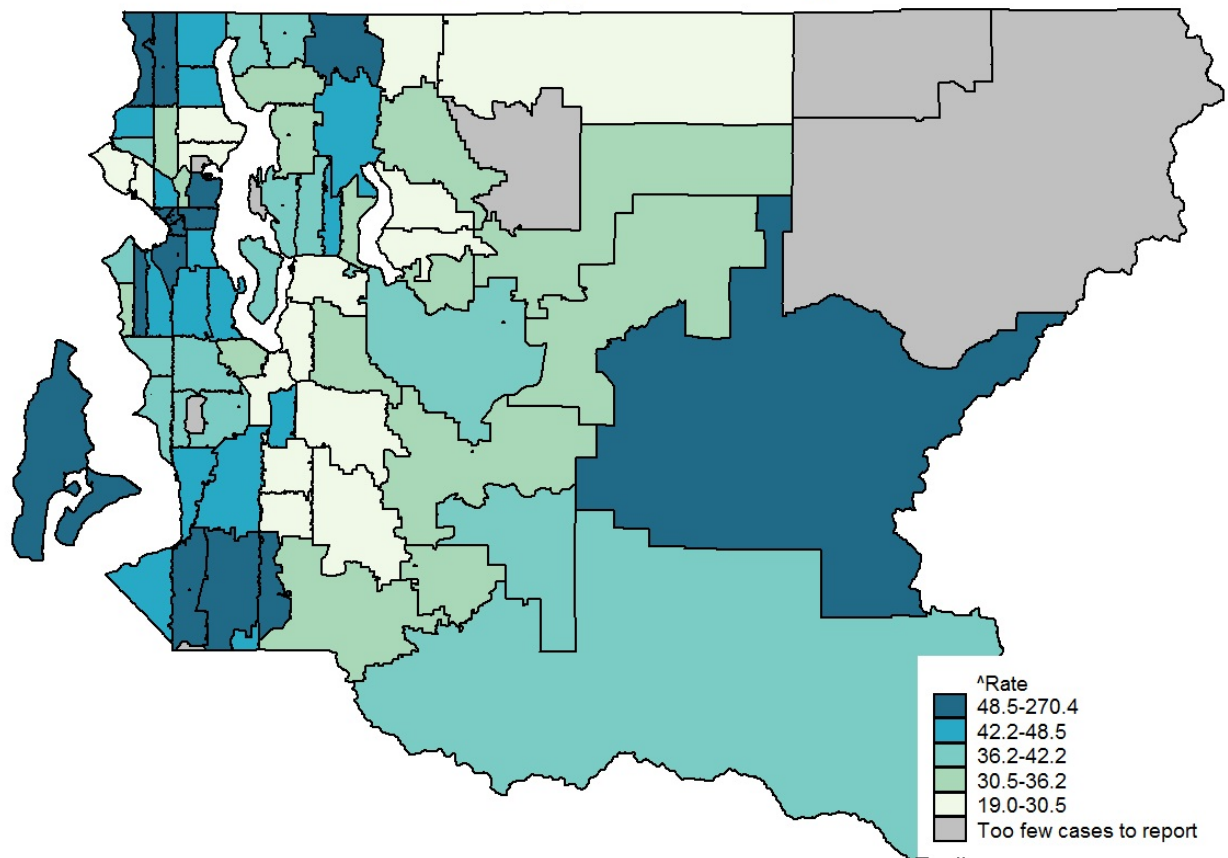

Source: WA State DOH, Office of Hospital and Patient Data Systems.

Prepared by Public Health - Seattle & King County, APDE, 12/2014.

^aRate = cases per 100,000 population, age-adjusted to the 2000 US population.

Suicide hospitalizations King County, 2000-2012, three-year rolling averages

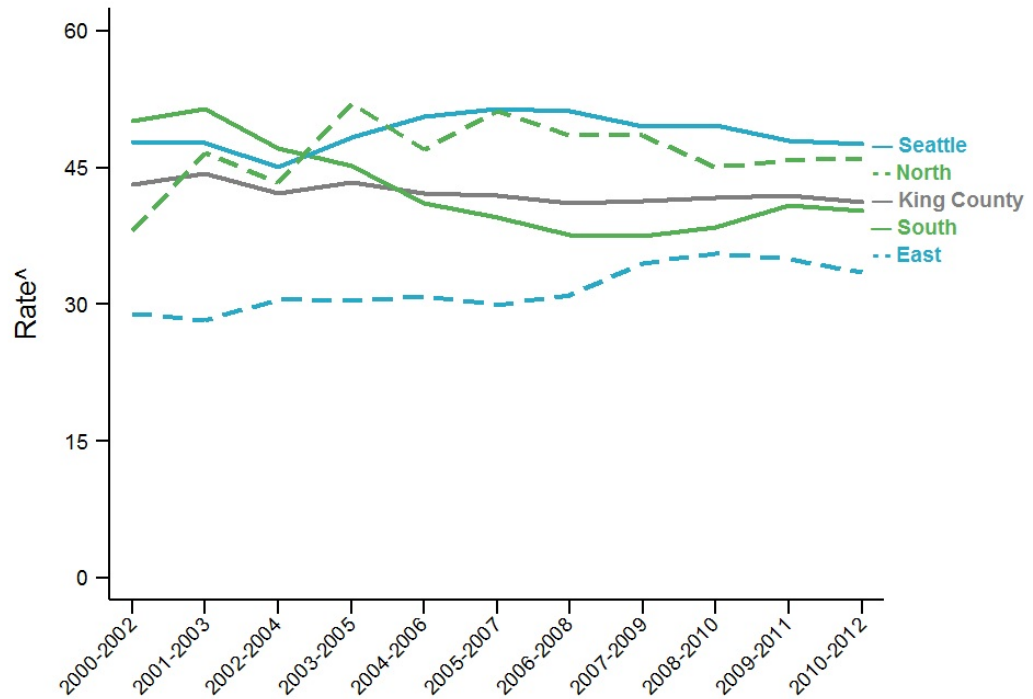

Source: WA State DOH, Office of Hospital and Patient Data Systems.
 Prepared by Public Health - Seattle & King County, APDE, 12/2014.
^aRate = cases per 100,000 population, age-adjusted to the 2000 US population.

Homicide Deaths

Homicide Deaths

- Most recent data (2012): 3 deaths per 100,000, including 60 deaths.
- Trend over time: 2000-12: falling

Homicide deaths, King County, 2008-2012 average

| | Rate | Lower CI | Upper CI | Count per Year |
|-------------------------------|-------|----------|----------|----------------|
| King County (all ages) | 2.7 | 2.4 | 3.1 | 53 |
| AGE | | | | |
| <18 | 1.6 | 1.1 | 2.2 | 7 |
| 18-24 | 6.7 | 5.1 | 8.6 | 12 |
| 25-44 | 3.4 | 2.8 | 4.1 | 21 |
| 45-64 | 1.9 | 1.4 | 2.5 | 10 |
| 65+ | 2.0 | 1.2 | 3.0 | 4 |
| GENDER | | | | |
| Male | 3.8 | 3.3 | 4.4 | 38 |
| Female | 1.6 | 1.3 | 2.1 | 16 |
| RACE/ETHNICITY | | | | |
| AIAN | 7.3 § | 3.1 § | 19.9 § | 2 |
| Asian | 1.6 | 1.0 | 2.4 | 5 |
| Black | 11.8 | 9.2 | 15.1 | 15 |
| Hispanic | 2.4 | 1.4 | 5.3 | 4 |
| Multiple | 2.0 § | 0.8 § | 7.5 § | 2 |
| NHPI | 7.2 § | 2.8 § | 38.1 § | 1 |
| White | 2.0 | 1.7 | 2.4 | 28 |
| NEIGHBORHOOD POVERTY | | | | |
| High | 5.1 | 4.0 | 6.5 | 15 |
| Medium | 2.7 | 2.3 | 3.2 | 33 |
| Low | 1.3 | 0.8 | 1.9 | 5 |
| REGION | | | | |
| East | 0.9 | 0.5 | 1.4 | 4 |
| North | 1.8 § | 0.8 § | 3.3 § | 2 |
| Seattle | 3.4 | 2.8 | 4.1 | 22 |
| South | 3.7 | 3.1 | 4.4 | 25 |

Comparisons:

- Higher than King County rate (yellow)
- Lower than King County rate (green)

Notes:

Source: WAState DOH, Center for Health Statistics, Death Certificates.

Prepared by Public Health - Seattle & King County, APDE, 12/2014.

*Rate = cases per 100,000 population, age-adjusted to the 2000 US population.

CI is 95% Confidence Interval.

* Too few cases to protect confidentiality and/or report reliable rates.

§ Too few cases to meet precision standard, interpret with caution.

Persons of Hispanic ethnicity can be of any race and are included in the racial categories.

Homicide deaths King County, 2008-2012 average

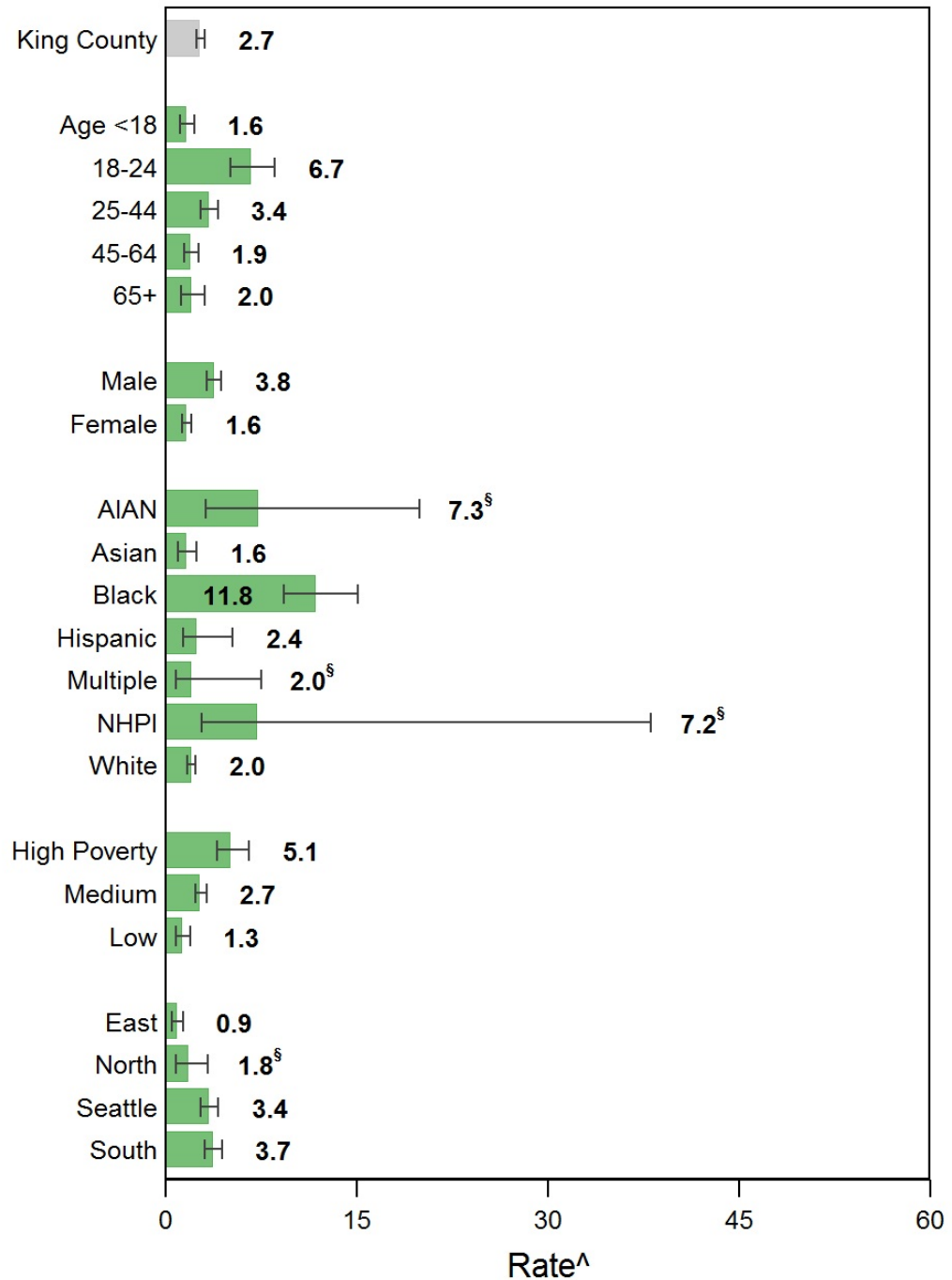

Source: WA State DOH, Center for Health Statistics, Death Certificates.

Prepared by Public Health - Seattle & King County, APDE, 12/2014.

[^]Rate = cases per 100,000 population, age-adjusted to the 2000 US population.

|-----| Confidence interval shows range that includes true value 95% of the time.

* Too few cases to protect confidentiality and/or report reliable rates.

[§] Too few cases to meet precision standard, interpret with caution.

Persons of Hispanic ethnicity can be of any race and are included in the racial categories.

Poverty = Neighborhood poverty levels defined by median household income.

Homicide deaths by comparison areas

The Healthy People 2020 Objective for homicide deaths is 6/100,000.

| | Latest Available Year | Rate | Lower CI | Upper CI |
|--------------------|-----------------------|------|----------|----------|
| United States | 2010 | 5.3 | N/A | N/A |
| WA State | 2012 | 3.5 | 3.1 | 4.0 |
| King County | 2012 | 3.0 | 2.3 | 3.9 |

Notes:

Source: WA State DOH, Center for Health Statistics, Death Certificates.

Prepared by Public Health - Seattle & King County, APDE, 12/2014.

*Rate = cases per 100,000 population, age-adjusted to the 2000 US population.

N/A: Not available.

CI is 95% Confidence Interval.

Homicide deaths by comparison areas

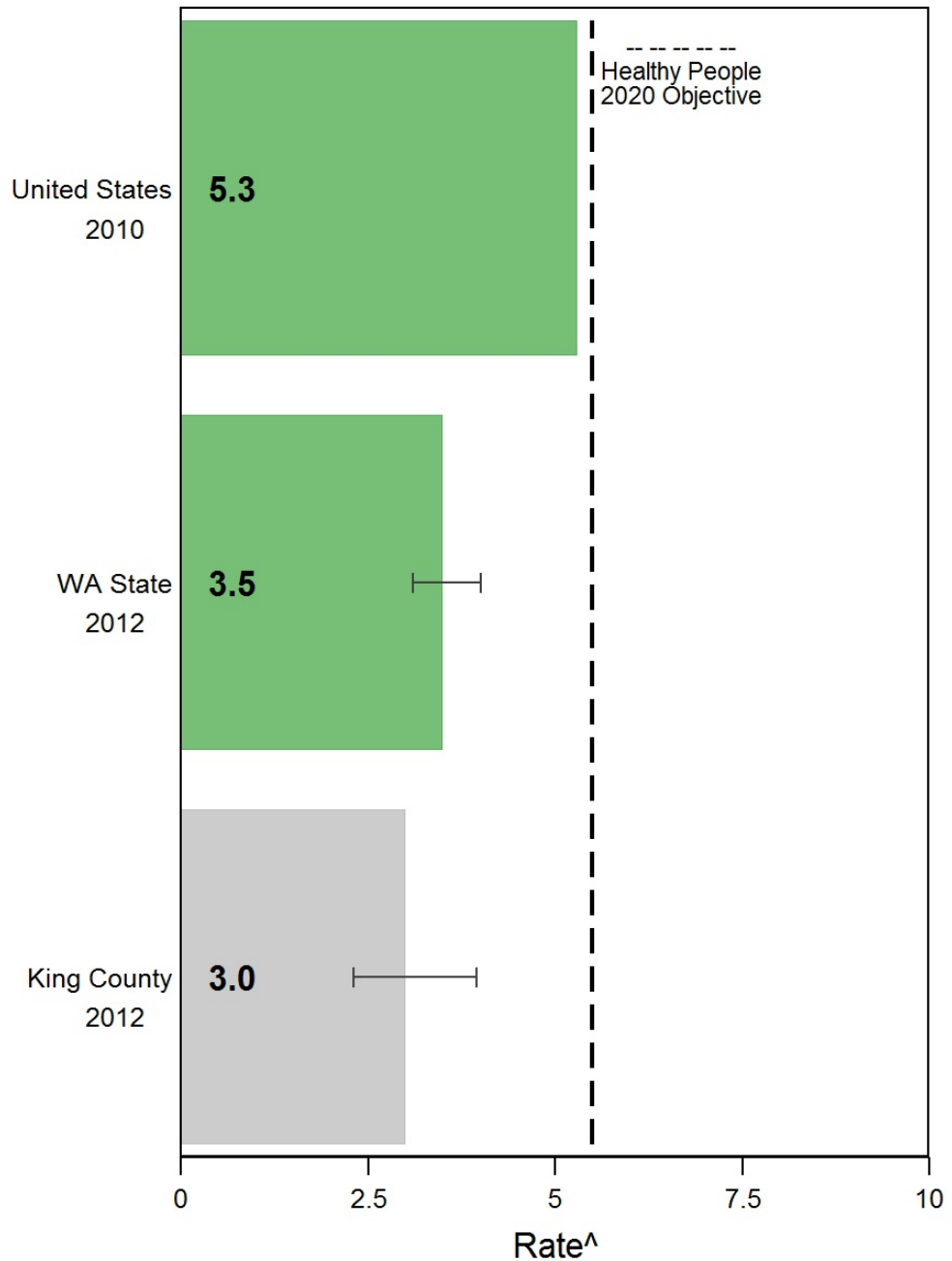

Source: WA State DOH, Center for Health Statistics, Death Certificates.
Prepared by Public Health - Seattle & King County, APDE, 12/2014.
^Rate = cases per 100,000 population, age-adjusted to the 2000 US population.
|-----| Confidence interval shows range that includes true value 95% of the time.

Homicide deaths by health reporting areas, King County, 2008-2012 average

| | Rate | Lower CI | Upper CI | Count per Year |
|----------------------------------|-------|----------|----------|----------------|
| King County (all ages) | 2.7 | 2.4 | 3.1 | 53 |
| Auburn | 5.2 | 2.9 | 8.6 | 3 |
| ..Auburn-North | 5.5 § | 2.6 § | 10.4 § | 2 |
| ..Auburn-South | 4.8 § | 1.7 § | 11.2 § | 1 |
| Bear Creek/Carnation/Duvall | 0.0 | 0.0 | 2.8 | 0 |
| Bellevue | 1.0 § | 0.4 § | 2.2 § | 1 |
| ..Bellevue-Central | * | * | * | * |
| ..Bellevue-NE | * | * | * | * |
| ..Bellevue-South | 0.0 | 0.0 | 4.1 | 0 |
| ..Bellevue-West | * | * | * | * |
| Black Diamond/Enumclaw/SE County | 2.5 § | 0.9 § | 5.9 § | 1 |
| Bothell/Woodinville | * | * | * | * |
| Burien | 3.4 § | 1.4 § | 6.8 § | 2 |
| Covington/Maple Valley | 3.2 § | 1.4 § | 7.0 § | 2 |
| Des Moines/Normandy Park | 4.9 § | 2.1 § | 9.8 § | 2 |
| East Federal Way | 3.8 § | 1.4 § | 9.2 § | 1 |
| Fairwood | * | * | * | * |
| Federal Way | 4.1 | 2.4 | 6.6 | 4 |
| ..Fed Way-Central/Military Rd | 5.2 | 2.9 | 8.9 | 3 |
| ..Fed Way-Dash Point/Woodmont | * | * | * | * |
| Issaquah | * | * | * | * |
| Kenmore/LFP | * | * | * | * |
| Kent | 4.0 | 2.5 | 6.1 | 5 |
| ..Kent-East | 5.1 § | 2.3 § | 10.5 § | 2 |
| ..Kent-SE | 4.0 | 2.1 | 7.6 | 2 |
| ..Kent-West | * | * | * | * |
| Kirkland | * | * | * | * |
| ..Kirkland | 0.0 | 0.0 | 2.2 | 0 |
| ..Kirkland North | * | * | * | * |
| Mercer Isle/Pt Cities | 0.0 | 0.0 | 5.5 | 0 |
| Newcastle/Four Creeks | * | * | * | * |
| North Highline | 7.8 § | 3.1 § | 17.8 § | 1 |
| Redmond | * | * | * | * |
| Renton | 2.8 | 1.5 | 4.7 | 3 |
| ..Renton-East | * | * | * | * |
| ..Renton-North | * | * | * | * |
| ..Renton-South | 4.9 | 2.5 | 8.7 | 2 |
| Sammamish | * | * | * | * |
| SeaTac/Tukwila | 3.1 § | 1.2 § | 7.1 § | 1 |
| Seattle | 3.4 | 2.8 | 4.1 | 22 |
| ..Ballard | 2.1 § | 0.6 § | 5.7 § | 1 |
| ..Beacon/Gtown/S.Park | 7.3 | 4.0 | 12.4 | 3 |
| ..Capitol Hill/E.lake | * | * | * | * |
| ..Central Seattle | 6.5 | 3.7 | 11.3 | 3 |
| ..Delridge | 6.7 § | 3.3 § | 13.3 § | 2 |
| ..Downtown | 9.0 | 4.2 | 23.6 | 3 |
| ..Fremont/Greenlake | * | * | * | * |
| ..NE Seattle | * | * | * | * |
| ..North Seattle | * | * | * | * |
| ..NW Seattle | 3.4 § | 1.3 § | 7.9 § | 1 |
| ..QA/Magnolia | * | * | * | * |
| ..SE Seattle | 10.3 | 6.2 | 16.2 | 4 |
| ..West Seattle | 2.4 § | 0.9 § | 5.8 § | 1 |
| Shoreline | * | * | * | * |
| Snoqualmie/North Bend/Skykomish | * | * | * | * |
| Vashon Island | 0.0 | 0.0 | 15.7 | 0 |

Comparisons:

- Higher than King County rate (yellow)
- Lower than King County rate (green)

Notes:

Source: WAState DOH, Center for Health Statistics, Death Certificates.

Prepared by Public Health - Seattle & King County, APDE, 12/2014.

*Rate = cases per 100,000 population, age-adjusted to the 2000 US population.

CI is 95% Confidence Interval.

* Too few cases to protect confidentiality and/or report reliable rates.

§ Too few cases to meet precision standard, interpret with caution.

Persons of Hispanic ethnicity can be of any race and are included in the racial categories.

Homicide deaths by health reporting areas King County, 2008-2012 average

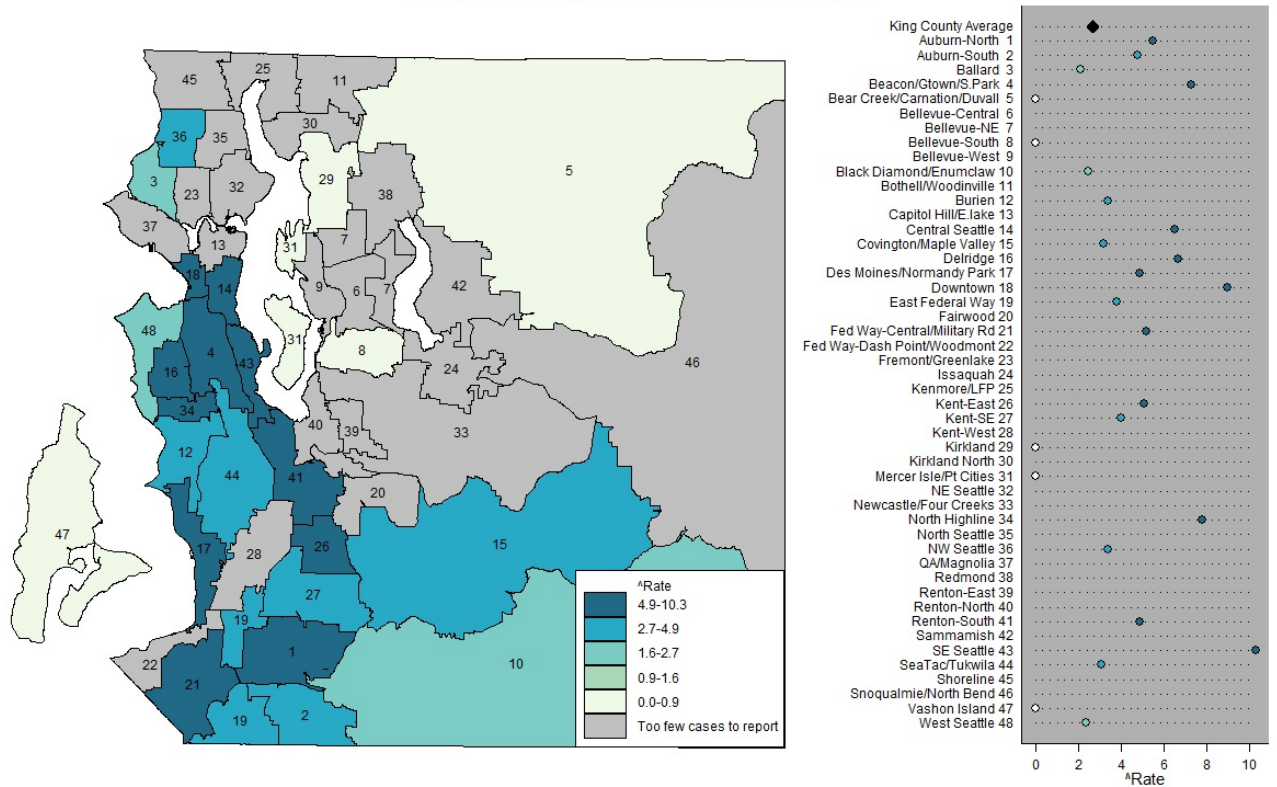

Note: HRA labels on the map match the chart on the right, listed in alphabetical order
Source: WA State DOH, Center for Health Statistics, Death Certificates.
Prepared by Public Health - Seattle & King County, APDE, 12/2014.
^aRate = cases per 100,000 population, age-adjusted to the 2000 US population.

Homicide deaths

King County, 2000-2012, three-year rolling averages

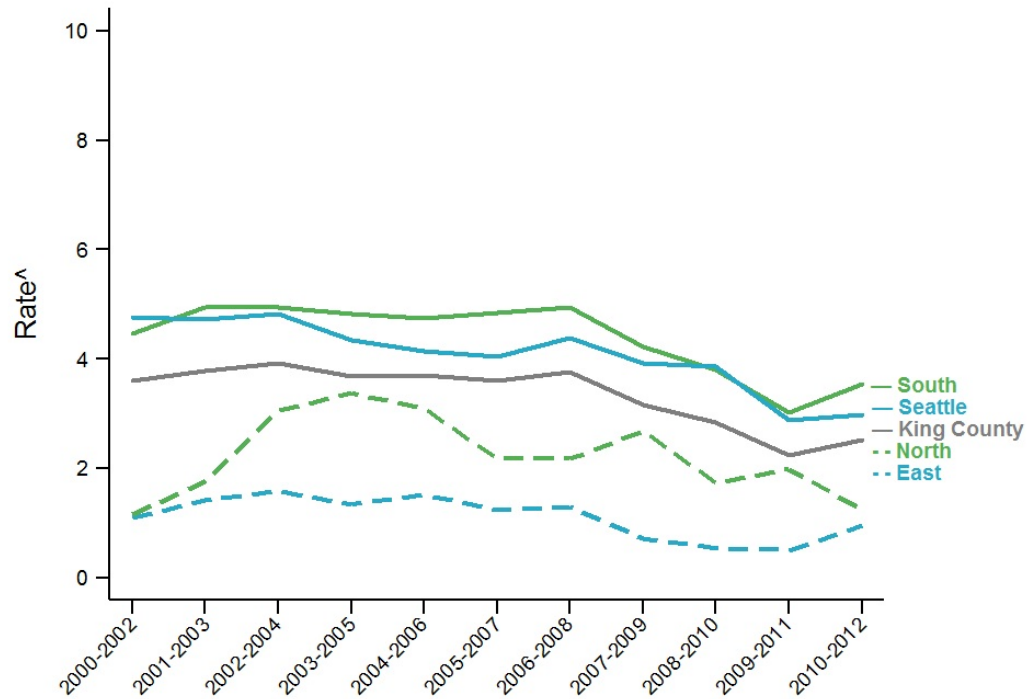

Source: WA State DOH, Center for Health Statistics, Death Certificates.

Prepared by Public Health - Seattle & King County, APDE, 12/2014.

^aRate = cases per 100,000 population, age-adjusted to the 2000 US population.

Assault Hospitalizations

Assault Hospitalizations

- Most recent data (2012): 21.4 hospitalizations per 100,000, including 430 admissions.
- Trend over time: 2000-12: falling
- Description: Includes non-fatal hospitalizations for assault

Assault hospitalizations, King County, 2008-2012 average

| | Rate | Lower CI | Upper CI | Count per Year |
|-------------------------------|------|----------|----------|----------------|
| King County (all ages) | 25.2 | 24.2 | 26.2 | 502 |
| AGE | | | | |
| <18 | 10.5 | 9.2 | 12.0 | 44 |
| 18-24 | 59.1 | 54.2 | 64.4 | 105 |
| 25-44 | 35.5 | 33.4 | 37.7 | 217 |
| 45-64 | 23.2 | 21.4 | 25.1 | 121 |
| 65+ | 7.5 | 6.0 | 9.4 | 16 |
| GENDER | | | | |
| Male | 40.2 | 38.5 | 42.0 | 407 |
| Female | 9.8 | 8.9 | 10.7 | 95 |
| RACE/ETHNICITY | | | | |
| AIAN | N/A | N/A | N/A | N/A |
| Asian | N/A | N/A | N/A | N/A |
| Black | N/A | N/A | N/A | N/A |
| Hispanic | N/A | N/A | N/A | N/A |
| Multiple | N/A | N/A | N/A | N/A |
| NHPI | N/A | N/A | N/A | N/A |
| White | N/A | N/A | N/A | N/A |
| NEIGHBORHOOD POVERTY | | | | |
| High | 67.6 | 61.2 | 74.6 | 86 |
| Medium | 25.0 | 23.9 | 26.1 | 392 |
| Low | 6.9 | 5.5 | 8.6 | 17 |
| REGION | | | | |
| East | 7.2 | 6.1 | 8.4 | 32 |
| North | 14.0 | 11.5 | 16.9 | 22 |
| Seattle | 36.6 | 34.5 | 38.8 | 238 |
| South | 30 | 28.2 | 31.9 | 210 |

Comparisons:

- Higher than King County rate (yellow)
- Lower than King County rate (green)

Notes:

Source: WAState DOH, Office of Hospital and Patient Data Systems.

Prepared by Public Health - Seattle & King County, APDE, 12/2014.

*Rate = cases per 100,000 population, age-adjusted to the 2000 US population.

N/A: Not available.

CI is 95% Confidence Interval.

* Too few cases to protect confidentiality and/or report reliable rates.

§ Too few cases to meet precision standard, interpret with caution.

Data by race/ethnicity not available.

Assault hospitalizations King County, 2008-2012 average

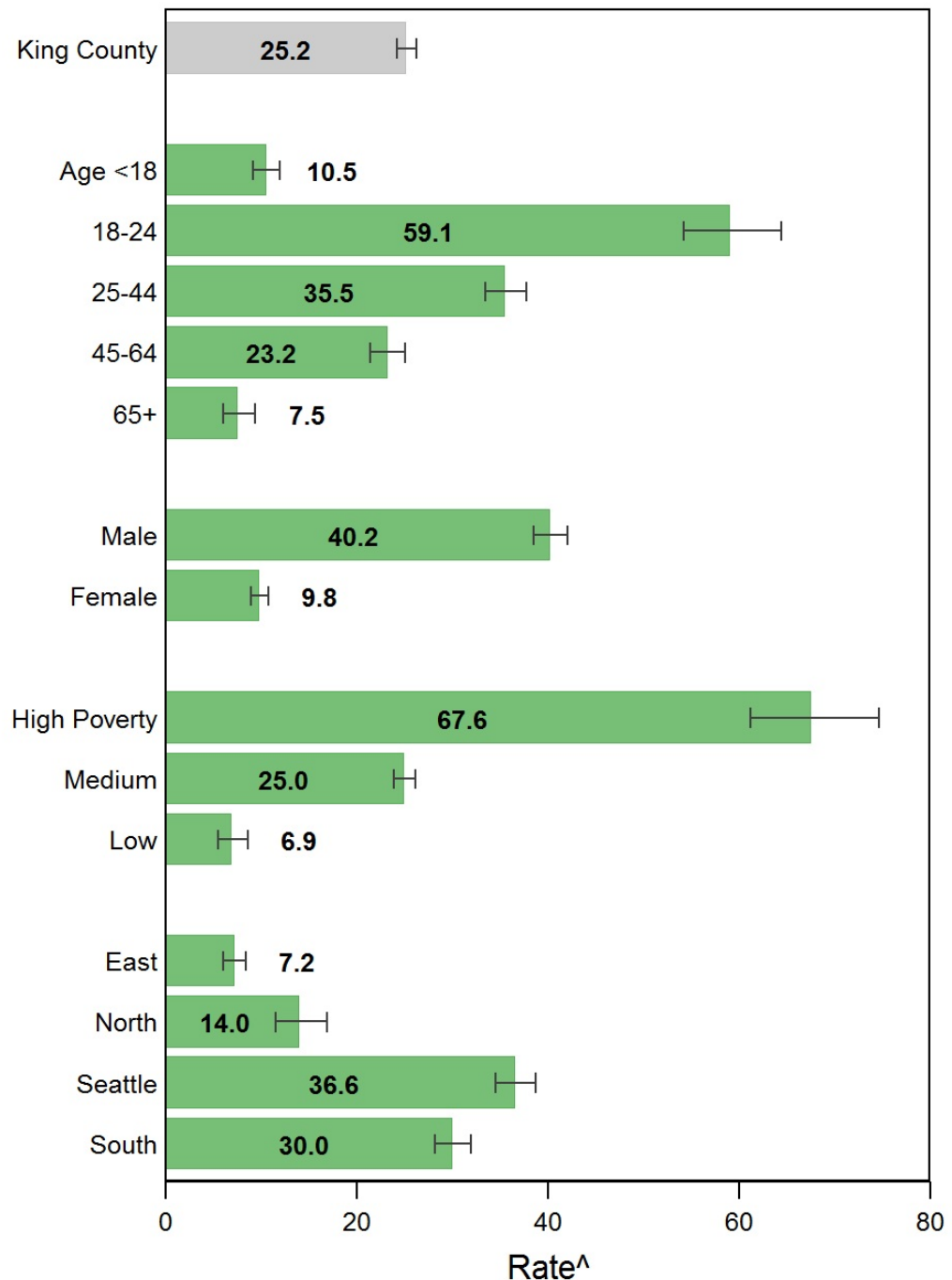

Source: WA State DOH, Office of Hospital and Patient Data Systems.

Prepared by Public Health - Seattle & King County, APDE, 12/2014.

[^]Rate = cases per 100,000 population, age-adjusted to the 2000 US population.

|-----| Confidence interval shows range that includes true value 95% of the time.

* Too few cases to protect confidentiality and/or report reliable rates.

§ Too few cases to meet precision standard, interpret with caution.

Data by race/ethnicity not available.

Poverty = Neighborhood poverty levels defined by median household income.

Assault hospitalizations by comparison areas

There is no Healthy People 2020 Objective for assault hospitalizations .

| | Latest Available Year | Rate | Lower CI | Upper CI |
|--------------------|-----------------------|------|----------|----------|
| United States | N/A | N/A | N/A | N/A |
| WA State | 2012 | 20.9 | 19.8 | 22.0 |
| King County | 2012 | 21.4 | 19.4 | 23.6 |

Notes:

Source: WA State DOH, Office of Hospital and Patient Data Systems.

Prepared by Public Health - Seattle & King County, APDE, 12/2014.

*Rate = cases per 100,000 population, age-adjusted to the 2000 US population.

N/A: Not available.

CI is 95% Confidence Interval.

Assault hospitalizations by comparison areas

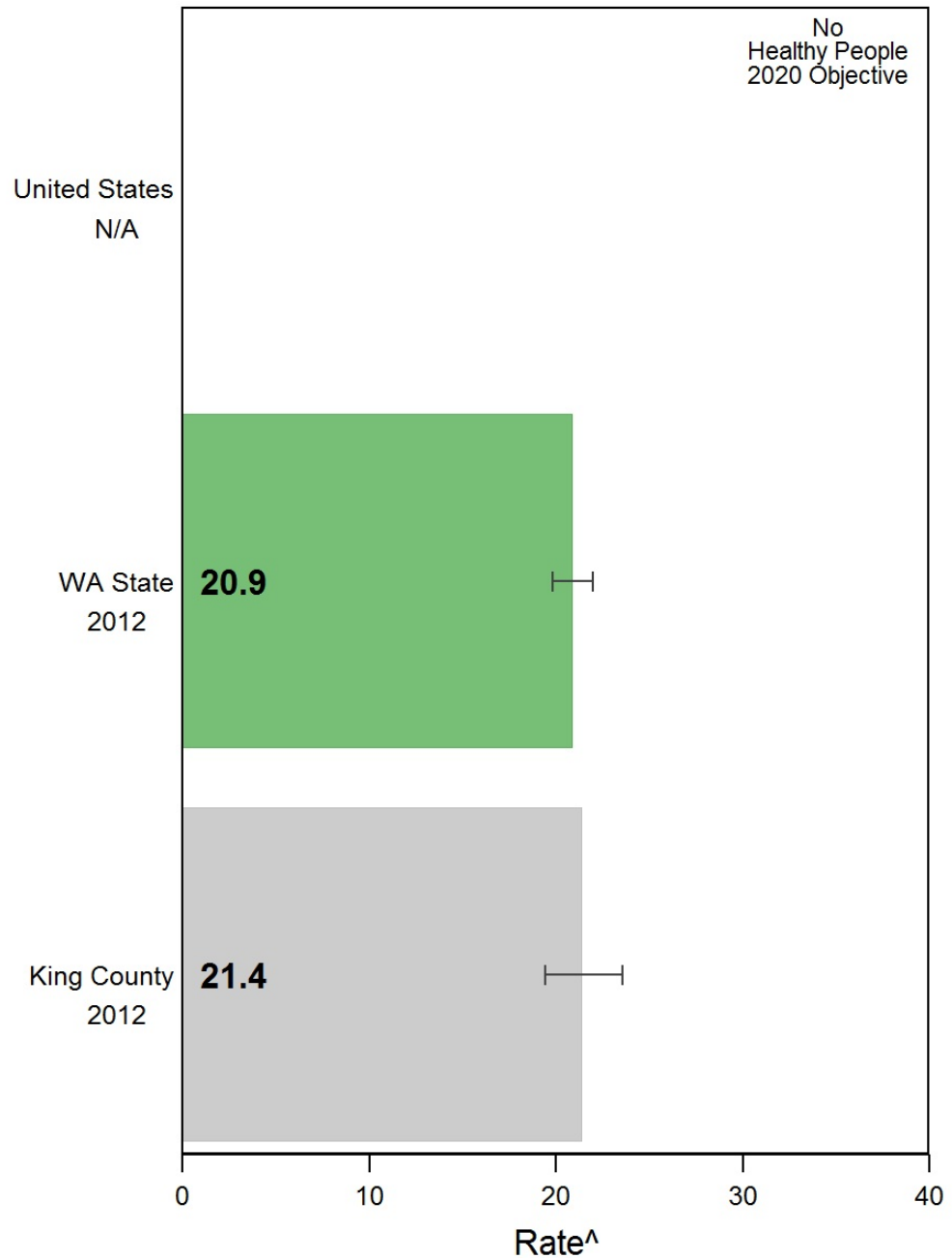

Source: WA State DOH, Office of Hospital and Patient Data Systems.
Prepared by Public Health - Seattle & King County, APDE, 12/2014.
[^]Rate = cases per 100,000 population, age-adjusted to the 2000 US population.
|-----| Confidence interval shows range that includes true value 95% of the time.

**Assault hospitalizations by zip codes
King County, 2008-2012 average**

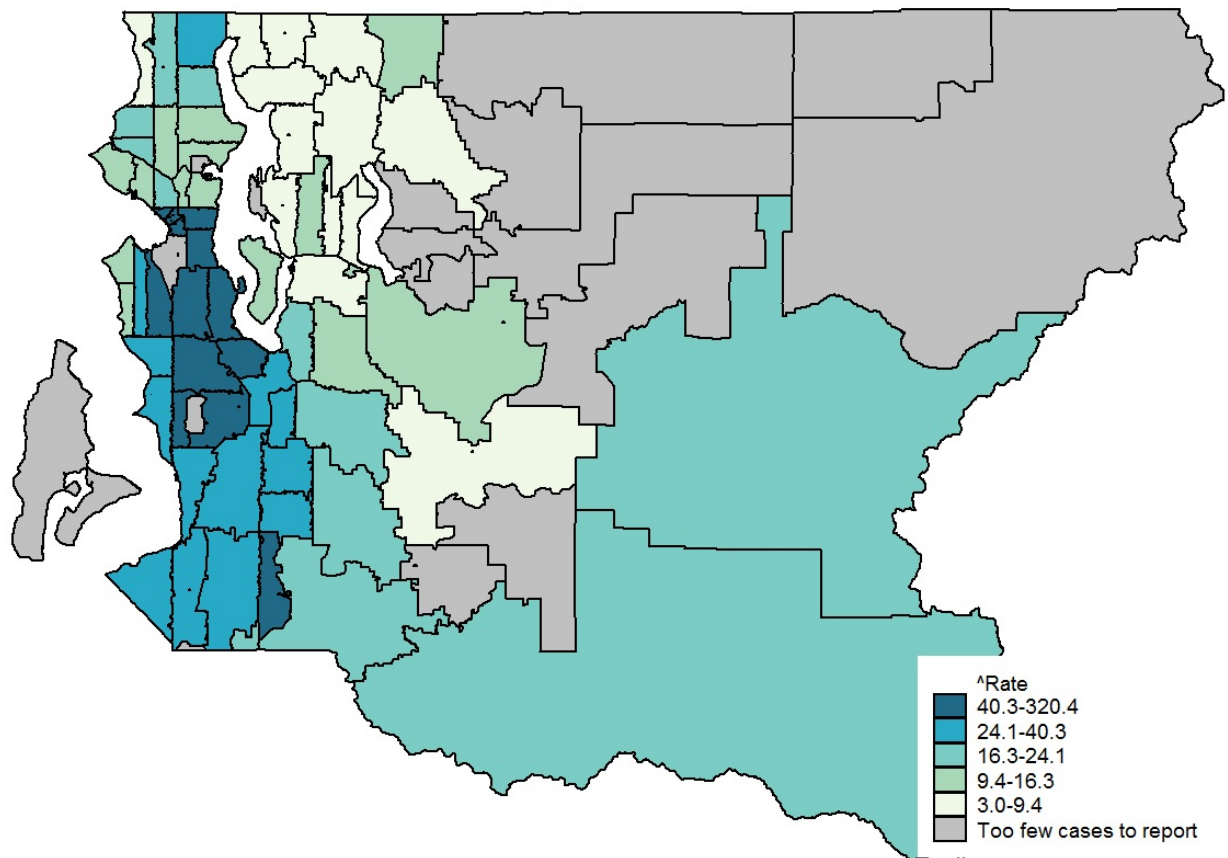

Source: WA State DOH, Office of Hospital and Patient Data Systems.
Prepared by Public Health - Seattle & King County, APDE, 12/2014.

^aRate = cases per 100,000 population, age-adjusted to the 2000 US population.

Assault hospitalizations **King County, 2000-2012, three-year rolling averages**

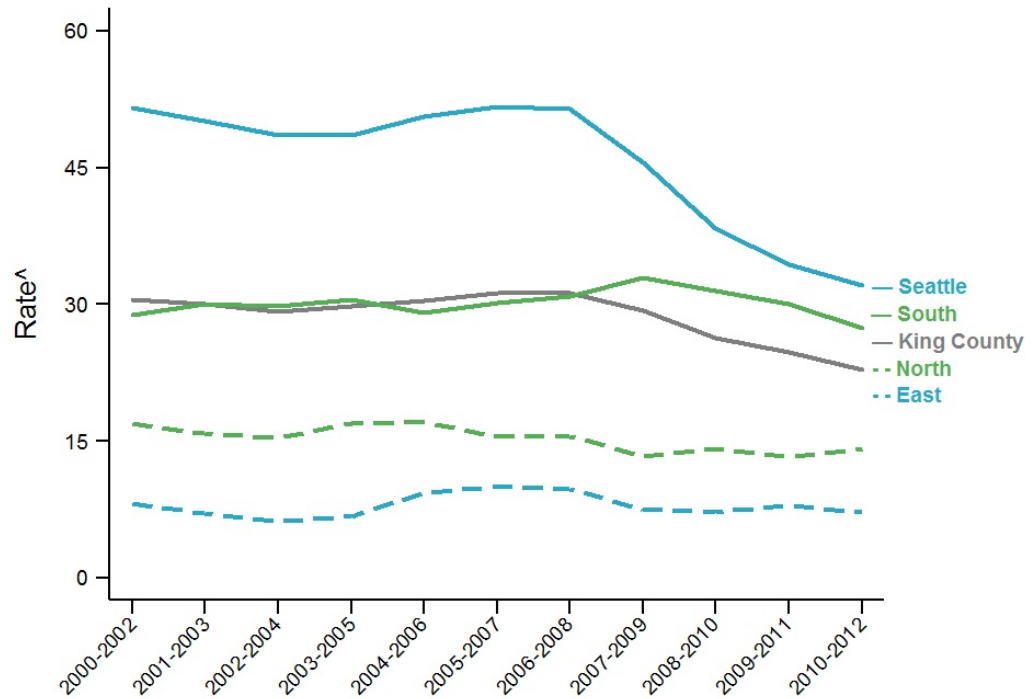

Source: WA State DOH, Office of Hospital and Patient Data Systems.
 Prepared by Public Health - Seattle & King County, APDE, 12/2014.
 ^Rate = cases per 100,000 population, age-adjusted to the 2000 US population.

Unintentional Injury Deaths

Unintentional Injury Deaths

•Most recent data (2012): 32.1 deaths per 100,000, including 649 deaths.

•Trend over time: 2000-12: flat

•Description: Includes deaths from any unintentional injury, including drowning, falls, fire, firearms, motor vehicle collision, poisoning, and suffocation

Unintentional injury deaths, King County, 2008-2012 average

| | Rate | Lower CI | Upper CI | Count per Year |
|-------------------------------|-------|----------|----------|----------------|
| King County (all ages) | 30.5 | 29.4 | 31.6 | 605 |
| AGE | | | | |
| <18 | 4.2 | 3.3 | 5.1 | 17 |
| 18-24 | 25.2 | 22.0 | 28.7 | 45 |
| 25-44 | 21.7 | 20.1 | 23.4 | 132 |
| 45-64 | 36.1 | 33.9 | 38.5 | 187 |
| 65+ | 106.1 | 100 | 112.5 | 224 |
| GENDER | | | | |
| Male | 40.8 | 38.9 | 42.8 | 374 |
| Female | 21.1 | 19.8 | 22.3 | 231 |
| RACE/ETHNICITY | | | | |
| AIAN | 67.9 | 49.7 | 93.2 | 12 |
| Asian | 17.8 | 15.4 | 20.5 | 41 |
| Black | 36.8 | 31.8 | 42.7 | 42 |
| Hispanic | 19.2 | 15.0 | 24.9 | 24 |
| Multiple | 12.6 | 8.8 | 19.7 | 9 |
| NHPI | 39.0 | 20.2 | 79.2 | 5 |
| White | 32.1 | 30.8 | 33.4 | 495 |
| NEIGHBORHOOD POVERTY | | | | |
| High | 41.8 | 38.2 | 45.6 | 106 |
| Medium | 30.9 | 29.5 | 32.3 | 392 |
| Low | 22.2 | 20.3 | 24.4 | 97 |
| REGION | | | | |
| East | 22.6 | 20.7 | 24.6 | 112 |
| North | 29.3 | 25.4 | 33.8 | 43 |
| Seattle | 31.8 | 29.8 | 33.9 | 207 |
| South | 34.3 | 32.4 | 36.4 | 232 |

Comparisons:

Higher than King County rate (yellow)

Lower than King County rate (green)

Notes:

Source: WAState DOH, Center for Health Statistics, Death Certificates.

Prepared by Public Health - Seattle & King County, APDE, 12/2014.

*Rate = cases per 100,000 population, age-adjusted to the 2000 US population.

CI is 95% Confidence Interval.

* Too few cases to protect confidentiality and/or report reliable rates.

§ Too few cases to meet precision standard, interpret with caution.

Persons of Hispanic ethnicity can be of any race and are included in the racial categories.

Unintentional injury deaths King County, 2008-2012 average

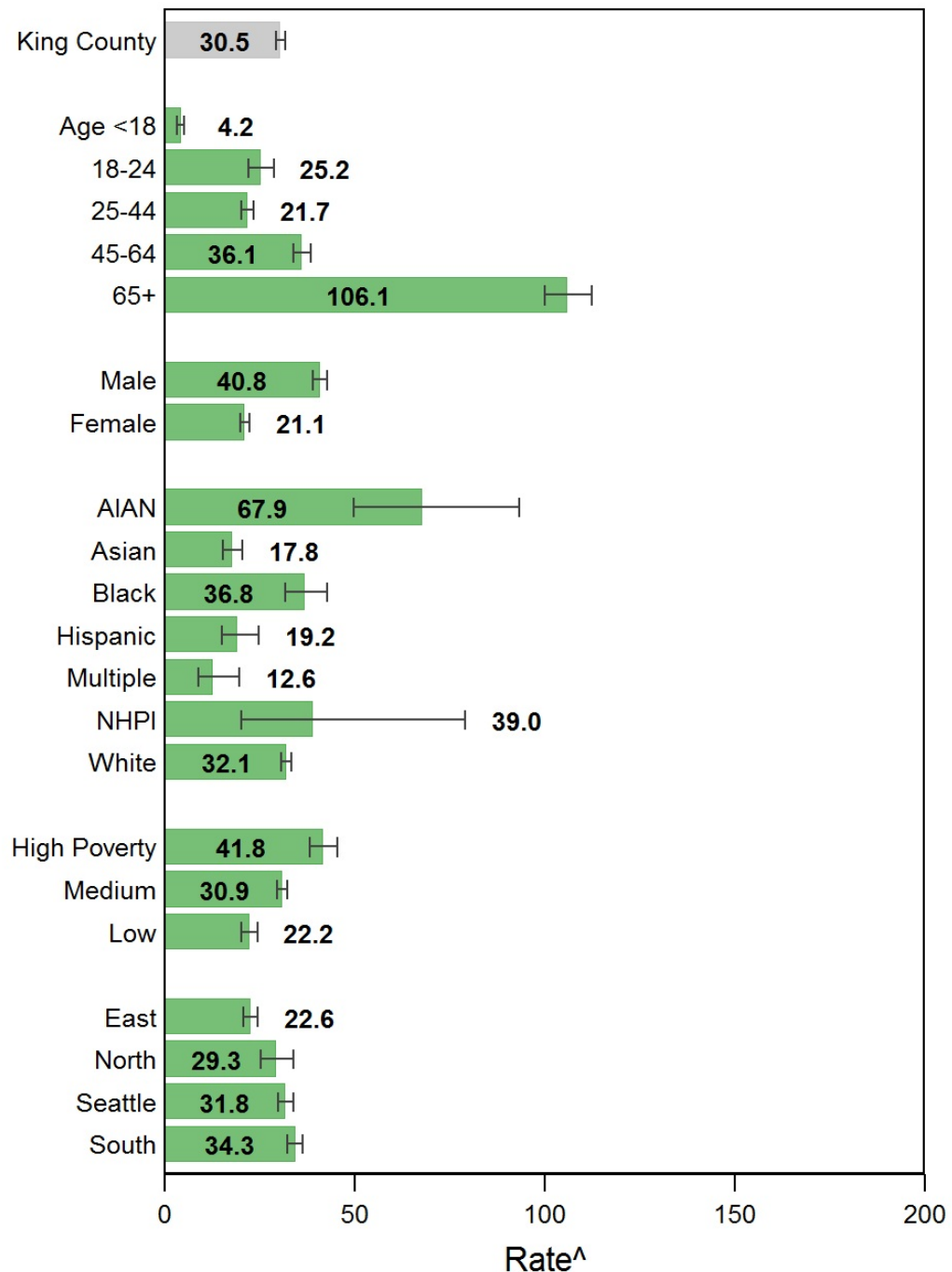

Source: WA State DOH, Center for Health Statistics, Death Certificates.

Prepared by Public Health - Seattle & King County, APDE, 12/2014.

[^]Rate = cases per 100,000 population, age-adjusted to the 2000 US population.

|-----| Confidence interval shows range that includes true value 95% of the time.

* Too few cases to protect confidentiality and/or report reliable rates.

§ Too few cases to meet precision standard, interpret with caution.

Persons of Hispanic ethnicity can be of any race and are included in the racial categories.

Poverty = Neighborhood poverty levels defined by median household income.

Unintentional injury deaths by comparison areas

The Healthy People 2020 Objective for unintentional injury deaths is 36/100,000.

| | Latest Available Year | Rate | Lower CI | Upper CI |
|--------------------|-----------------------|------|----------|----------|
| United States | 2010 | 38.0 | N/A | N/A |
| WA State | 2012 | 38.8 | 37.4 | 40.4 |
| King County | 2012 | 32.1 | 29.7 | 34.8 |

Notes:

Source: WA State DOH, Center for Health Statistics, Death Certificates.

Prepared by Public Health - Seattle & King County, APDE, 12/2014.

*Rate = cases per 100,000 population, age-adjusted to the 2000 US population.

N/A: Not available.

CI is 95% Confidence Interval.

Unintentional injury deaths by comparison areas

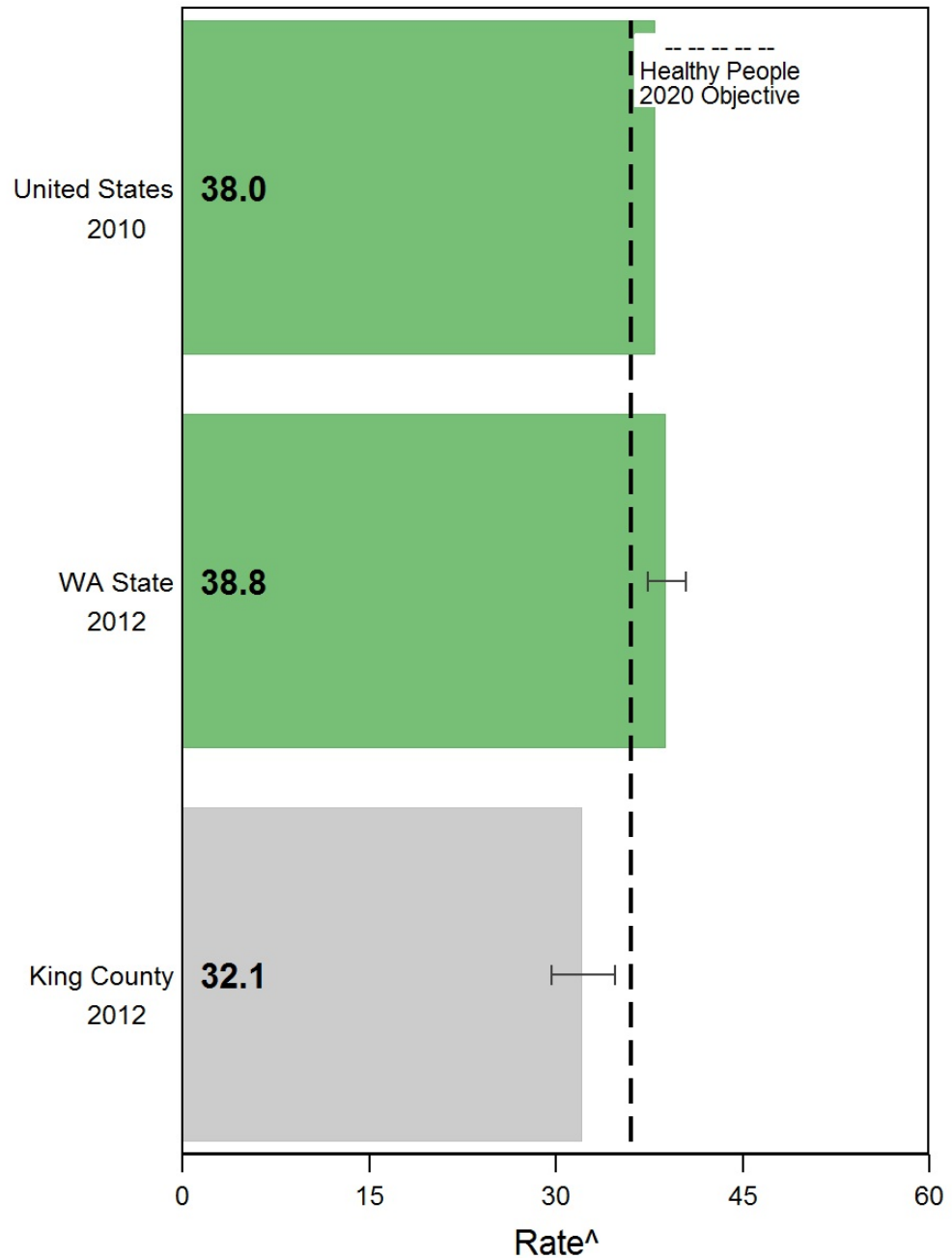

Source: WA State DOH, Center for Health Statistics, Death Certificates.
Prepared by Public Health - Seattle & King County, APDE, 12/2014.
[^]Rate = cases per 100,000 population, age-adjusted to the 2000 US population.
|-----| Confidence interval shows range that includes true value 95% of the time.

Unintentional injury deaths by health reporting areas, King County, 2008-2012 average

| | Rate | Lower CI | Upper CI | Count per Year |
|----------------------------------|------|----------|----------|----------------|
| King County (all ages) | 30.5 | 29.4 | 31.6 | 605 |
| Auburn | 39.8 | 32.9 | 47.8 | 24 |
| ..Auburn-North | 37.8 | 29.4 | 47.9 | 14 |
| ..Auburn-South | 41.7 | 30.6 | 56.0 | 10 |
| Bear Creek/Carnation/Duvall | 31.4 | 23.9 | 40.8 | 14 |
| Bellevue | 20.6 | 17.4 | 24.3 | 30 |
| ..Bellevue-Central | 25.3 | 18.6 | 34.0 | 10 |
| ..Bellevue-NE | 18.0 | 12.4 | 25.5 | 7 |
| ..Bellevue-South | 18.3 | 12.0 | 27.5 | 5 |
| ..Bellevue-West | 21.6 | 15.2 | 30.4 | 8 |
| Black Diamond/Enumclaw/SE County | 46.8 | 38.1 | 57.1 | 21 |
| Bothell/Woodinville | 27.6 | 20.5 | 36.8 | 11 |
| Burien | 38.5 | 31.0 | 47.4 | 19 |
| Covington/Maple Valley | 23.4 | 16.9 | 31.8 | 10 |
| Des Moines/Normandy Park | 39.4 | 31.3 | 49.3 | 18 |
| East Federal Way | 34.6 | 25.8 | 45.8 | 11 |
| Fairwood | 24.6 | 15.0 | 39.0 | 5 |
| Federal Way | 34.0 | 28.6 | 40.2 | 29 |
| ..Fed Way-Central/Military Rd | 35.8 | 29.0 | 44.0 | 20 |
| ..Fed Way-Dash Point/Woodmont | 31.4 | 22.9 | 42.6 | 9 |
| Issaquah | 21.6 | 15.1 | 30.6 | 8 |
| Kenmore/LFP | 28.2 | 20.9 | 37.4 | 10 |
| Kent | 31.4 | 26.7 | 36.7 | 34 |
| ..Kent-East | 31.0 | 22.9 | 41.7 | 10 |
| ..Kent-SE | 33.5 | 26.7 | 41.8 | 17 |
| ..Kent-West | 25.6 | 17.1 | 38.0 | 7 |
| Kirkland | 23.9 | 19.1 | 29.6 | 18 |
| ..Kirkland | 21.2 | 15.6 | 28.3 | 10 |
| ..Kirkland North | 28.5 | 20.2 | 39.4 | 8 |
| Mercer Isle/Pt Cities | 21.0 | 14.1 | 31.4 | 8 |
| Newcastle/Four Creeks | 28.1 | 19.5 | 39.8 | 8 |
| North Highline | 58.0 | 42.4 | 78.3 | 10 |
| Redmond | 22.3 | 16.7 | 29.5 | 12 |
| Renton | 29.4 | 24.9 | 34.5 | 32 |
| ..Renton-East | 20.8 | 13.3 | 31.5 | 5 |
| ..Renton-North | 29.9 | 21.7 | 40.6 | 9 |
| ..Renton-South | 34.3 | 27.4 | 42.5 | 17 |
| Sammamish | 15.5 | 9.4 | 25.0 | 5 |
| SeaTac/Tukwila | 38.2 | 30.4 | 47.8 | 17 |
| Seattle | 31.8 | 29.8 | 33.9 | 207 |
| ..Ballard | 32.6 | 25.6 | 41.2 | 16 |
| ..Beacon/Gtown/S.Park | 29.6 | 22.6 | 38.3 | 12 |
| ..Capitol Hill/E.lake | 33.0 | 25.1 | 43.6 | 13 |
| ..Central Seattle | 40.8 | 32.7 | 50.6 | 18 |
| ..Delridge | 33.7 | 24.7 | 45.6 | 10 |
| ..Downtown | 70.4 | 58.2 | 89.6 | 33 |
| ..Fremont/Greenlake | 27.1 | 20.2 | 36.3 | 12 |
| ..NE Seattle | 23.1 | 17.9 | 29.6 | 14 |
| ..North Seattle | 31.1 | 24.4 | 39.5 | 17 |
| ..NW Seattle | 37.5 | 30.1 | 46.8 | 19 |
| ..QA/Magnolia | 20.4 | 15.7 | 26.8 | 13 |
| ..SE Seattle | 25.4 | 19.0 | 33.4 | 11 |
| ..West Seattle | 27.0 | 21.4 | 34.1 | 18 |
| Shoreline | 31.7 | 25.8 | 38.9 | 22 |
| Snoqualmie/North Bend/Skykomish | 26.4 | 18.3 | 37.3 | 9 |
| Vashon Island | 24.3 | 12.6 | 46.6 | 3 |

Comparisons:

Higher than King County rate (yellow)

Lower than King County rate (green)

Notes:

Source: WAState DOH, Center for Health Statistics, Death Certificates.

Prepared by Public Health - Seattle & King County, APDE, 12/2014.

*Rate = cases per 100,000 population, age-adjusted to the 2000 US population.

CI is 95% Confidence Interval.

* Too few cases to protect confidentiality and/or report reliable rates.

§ Too few cases to meet precision standard, interpret with caution.

Persons of Hispanic ethnicity can be of any race and are included in the racial categories.

Unintentional injury deaths by health reporting areas King County, 2008-2012 average

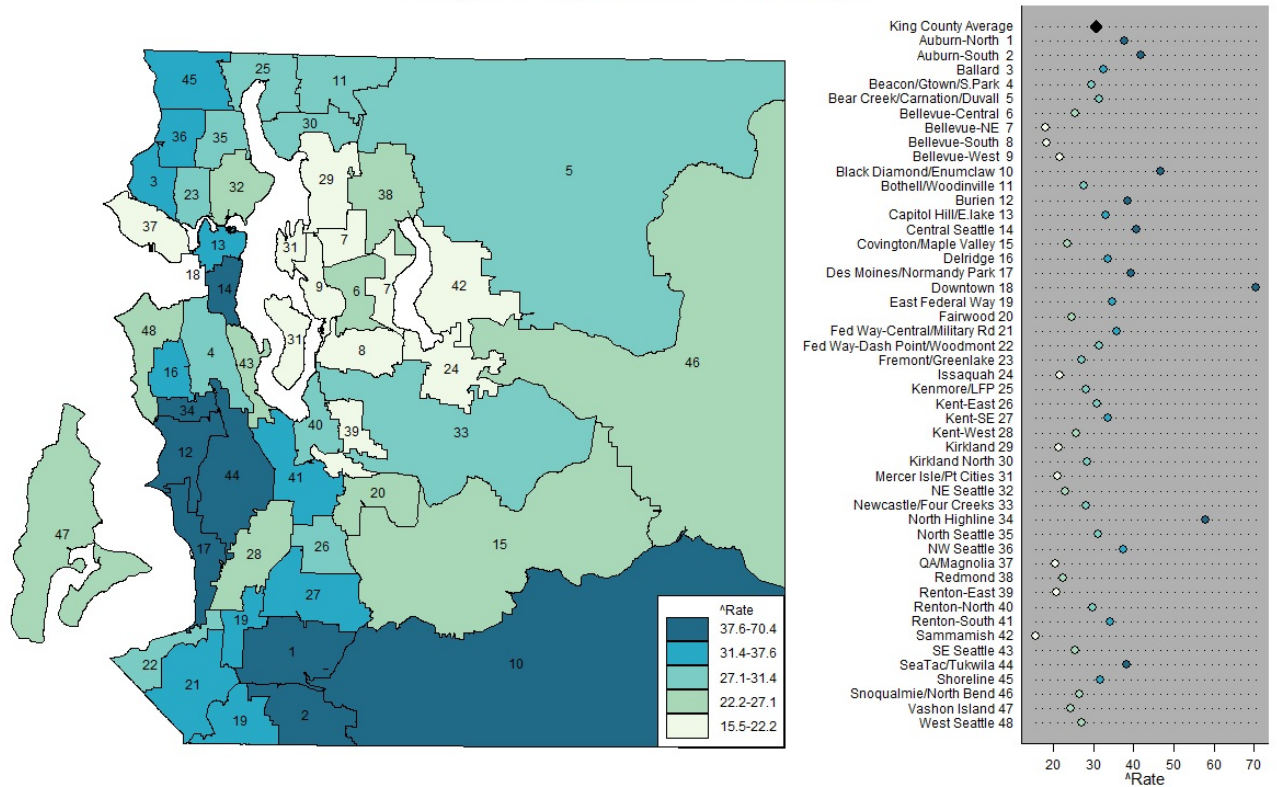

Note: HRA labels on the map match the chart on the right, listed in alphabetical order
Source: WA State DOH, Center for Health Statistics, Death Certificates.
Prepared by Public Health - Seattle & King County, APDE, 12/2014.
^Rate = cases per 100,000 population, age-adjusted to the 2000 US population.

Unintentional injury deaths **King County, 2000-2012, three-year rolling averages**

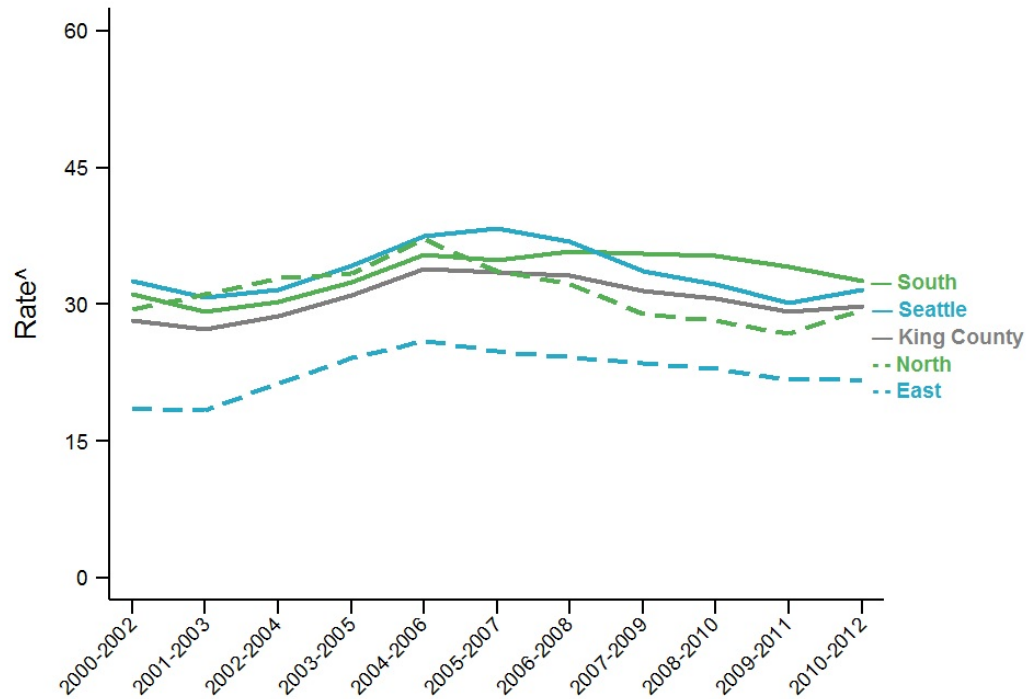

Source: WA State DOH, Center for Health Statistics, Death Certificates.
 Prepared by Public Health - Seattle & King County, APDE, 12/2014.
 ^Rate = cases per 100,000 population, age-adjusted to the 2000 US population.

Unintentional Injury Hospitalizations

Unintentional Injury Hospitalizations

•Most recent data (2012): 502.6 hospitalizations per 100,000, including 9,989 admissions.

•Trend over time: 2000-06: flat; 2006-12: falling

•Description: Includes non-fatal hospitalizations for any unintentional injury, including drowning, falls, fire, firearms, motor vehicle collision, poisoning, and suffocation

Unintentional injury hospitalizations, King County, 2008-2012 average

| | Rate | Lower CI | Upper CI | Count per Year |
|-------------------------------|--------|----------|----------|----------------|
| King County (all ages) | 526.9 | 522.3 | 531.6 | 10144 |
| AGE | | | | |
| <18 | 161.9 | 156.4 | 167.4 | 672 |
| 18-24 | 267.9 | 257.2 | 278.9 | 477 |
| 25-44 | 271.5 | 265.7 | 277.4 | 1658 |
| 45-64 | 520 | 511.3 | 528.9 | 2704 |
| 65+ | 2183.7 | 2155.7 | 2212.0 | 4633 |
| GENDER | | | | |
| Male | 556.1 | 549.1 | 563.3 | 5007 |
| Female | 486.6 | 480.5 | 492.7 | 5136 |
| RACE/ETHNICITY | | | | |
| AIAN | N/A | N/A | N/A | N/A |
| Asian | N/A | N/A | N/A | N/A |
| Black | N/A | N/A | N/A | N/A |
| Hispanic | N/A | N/A | N/A | N/A |
| Multiple | N/A | N/A | N/A | N/A |
| NHPI | N/A | N/A | N/A | N/A |
| White | N/A | N/A | N/A | N/A |
| NEIGHBORHOOD POVERTY | | | | |
| High | 697.9 | 676.3 | 720.1 | 819 |
| Medium | 521.1 | 515.9 | 526.3 | 8073 |
| Low | 466.5 | 454.1 | 479.2 | 1130 |
| REGION | | | | |
| East | 439.3 | 430.6 | 448.1 | 2008 |
| North | 538.7 | 523.6 | 554.2 | 1036 |
| Seattle | 554.2 | 545.6 | 563.0 | 3336 |
| South | 563.7 | 555.6 | 572.0 | 3763 |

Comparisons:

Higher than King County rate (yellow)

Lower than King County rate (green)

Notes:

Source: WAState DOH, Office of Hospital and Patient Data Systems.

Prepared by Public Health - Seattle & King County, APDE, 12/2014.

*Rate = cases per 100,000 population, age-adjusted to the 2000 US population.

N/A: Not available.

CI is 95% Confidence Interval.

* Too few cases to protect confidentiality and/or report reliable rates.

§ Too few cases to meet precision standard, interpret with caution.

Data by race/ethnicity not available.

Unintentional injury hospitalizations King County, 2008-2012 average

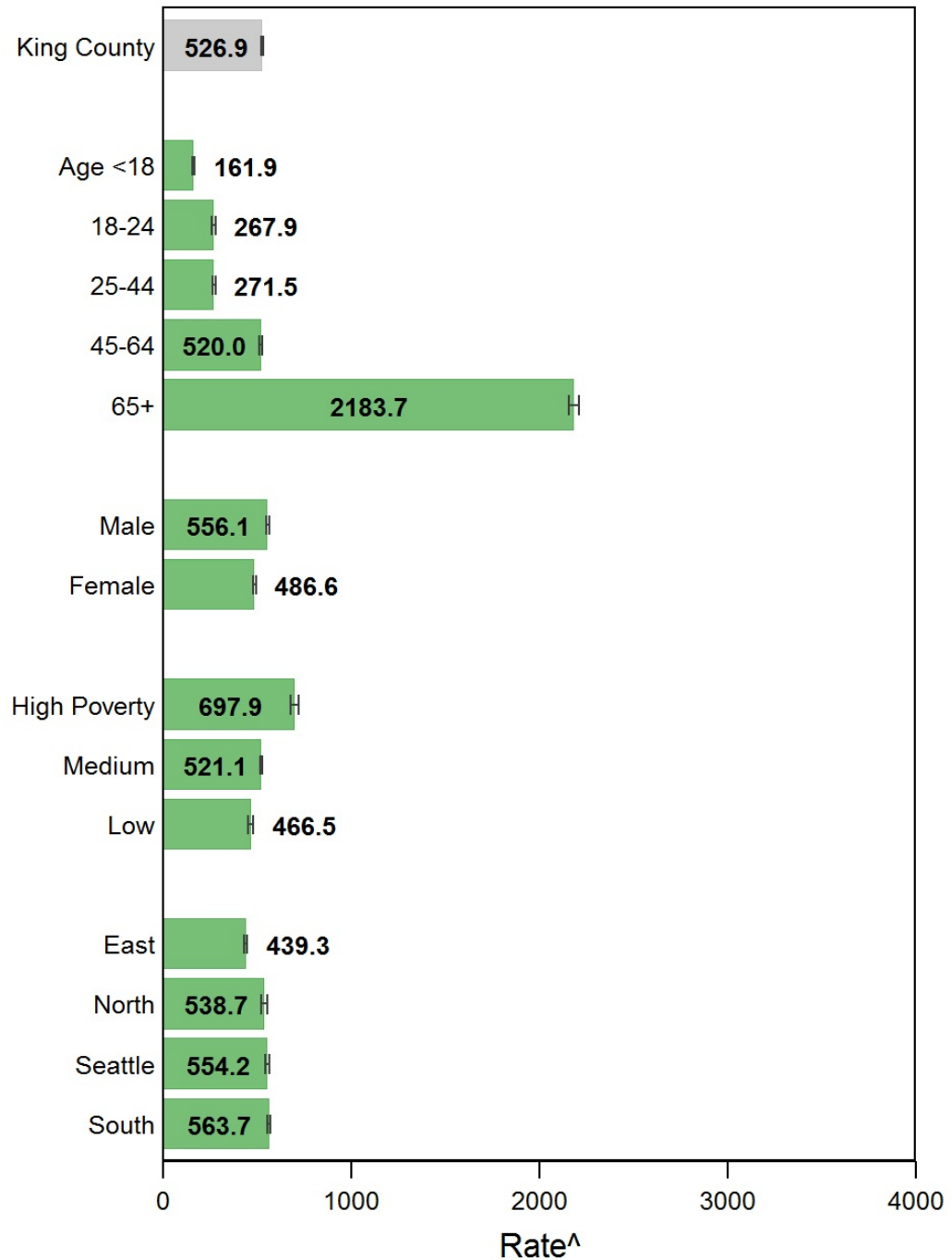

Source: WA State DOH, Office of Hospital and Patient Data Systems.

Prepared by Public Health - Seattle & King County, APDE, 12/2014.

[^]Rate = cases per 100,000 population, age-adjusted to the 2000 US population.

|-----| Confidence interval shows range that includes true value 95% of the time.

* Too few cases to protect confidentiality and/or report reliable rates.

§ Too few cases to meet precision standard, interpret with caution.

Data by race/ethnicity not available.

Poverty = Neighborhood poverty levels defined by median household income.

Unintentional injury hospitalizations by comparison areas

There is no Healthy People 2020 Objective for unintentional injury hospitalizations .

| | Latest Available Year | Rate | Lower CI | Upper CI |
|--------------------|-----------------------|-------|----------|----------|
| United States | N/A | N/A | N/A | N/A |
| WA State | 2012 | 552.8 | 547.2 | 558.3 |
| King County | 2012 | 502.6 | 492.6 | 512.8 |

Notes:

Source: WAState DOH, Office of Hospital and Patient Data Systems.

Prepared by Public Health - Seattle & King County, APDE, 12/2014.

*Rate = cases per 100,000 population, age-adjusted to the 2000 US population.

N/A: Not available.

CI is 95% Confidence Interval.

Unintentional injury hospitalizations by comparison areas

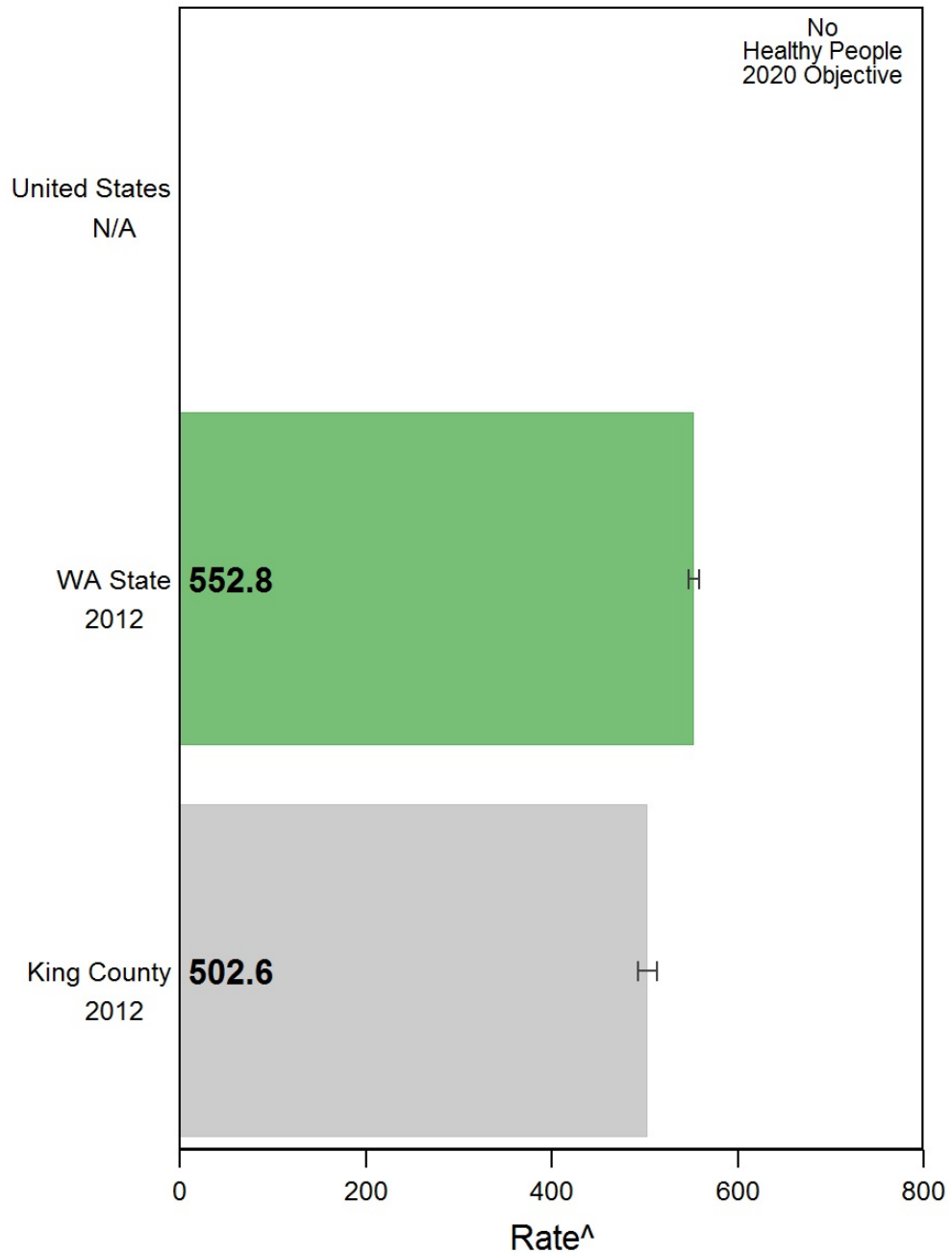

Source: WA State DOH, Office of Hospital and Patient Data Systems.
 Prepared by Public Health - Seattle & King County, APDE, 12/2014.
[^]Rate = cases per 100,000 population, age-adjusted to the 2000 US population.
 |-----| Confidence interval shows range that includes true value 95% of the time.

Unintentional injury hospitalizations by zip codes
King County, 2008-2012 average

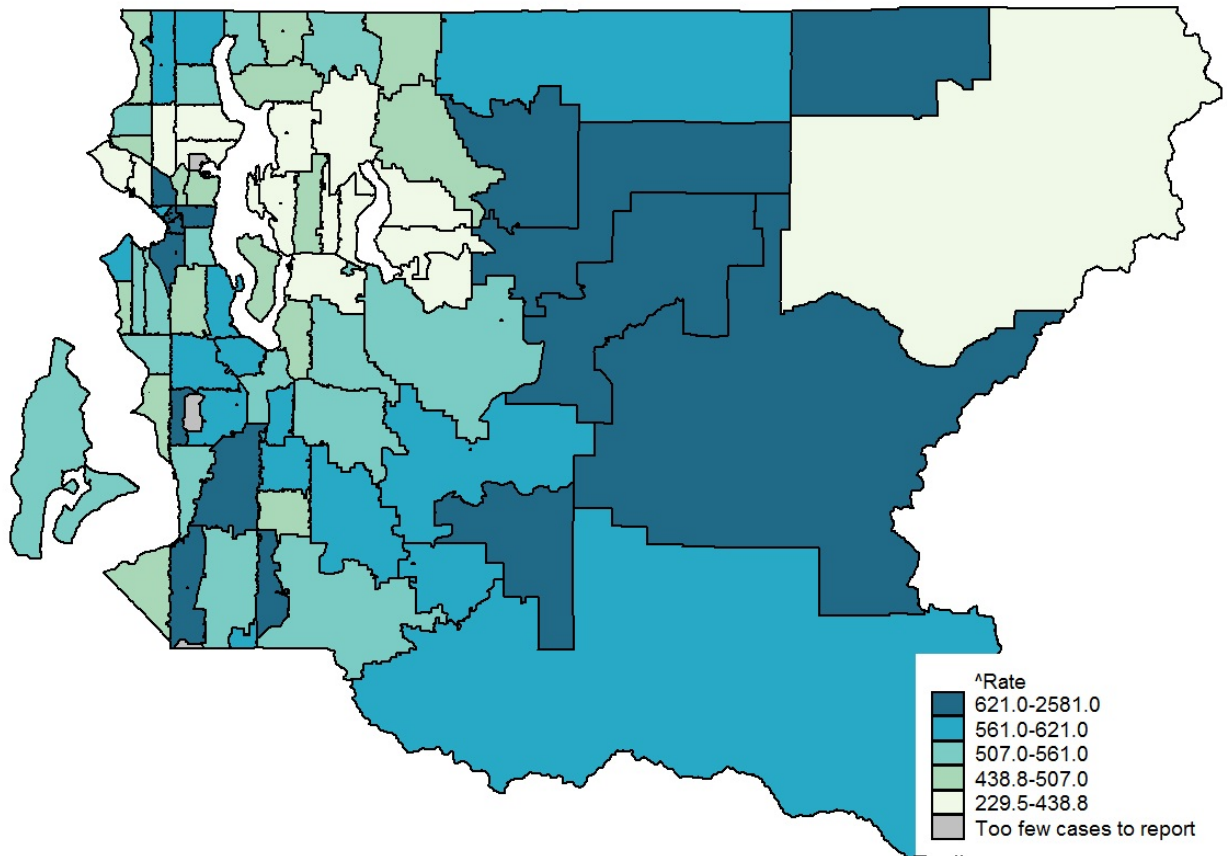

Source: WA State DOH, Office of Hospital and Patient Data Systems.
Prepared by Public Health - Seattle & King County, APDE, 12/2014.

^aRate = cases per 100,000 population, age-adjusted to the 2000 US population.

Unintentional injury hospitalizations King County, 2000-2012, three-year rolling averages

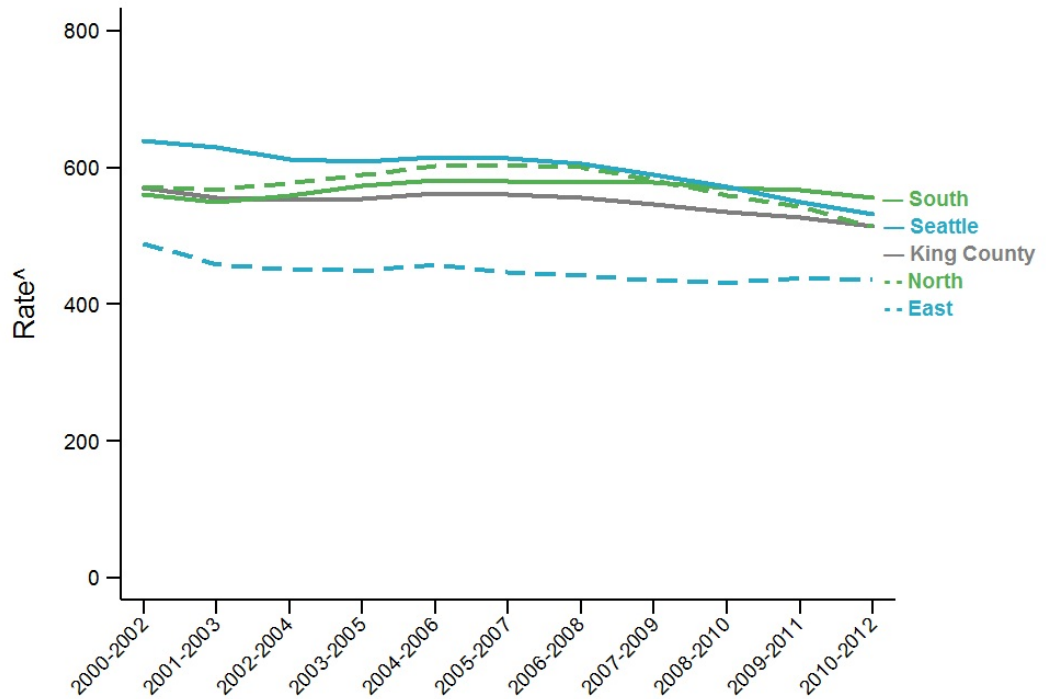

Source: WA State DOH, Office of Hospital and Patient Data Systems.
Prepared by Public Health - Seattle & King County, APDE, 12/2014.
^Rate = cases per 100,000 population, age-adjusted to the 2000 US population.

Poisoning Deaths

Poisoning Deaths

- Most recent data (2012): 10.1 deaths per 100,000, including 214 deaths.
- Trend over time: 2000-06: rising; 2006-12: flat

Poisoning deaths, King County, 2008-2012 average

| | Rate | Lower CI | Upper CI | Count per Year |
|-------------------------------|-------|----------|----------|----------------|
| King County (all ages) | 9.8 | 9.2 | 10.4 | 206 |
| AGE | | | | |
| <18 | 0.4 § | 0.2 § | 0.8 § | 2 |
| 18-24 | 8.0 | 6.3 | 10.1 | 14 |
| 25-44 | 12.6 | 11.4 | 14.0 | 77 |
| 45-64 | 20.3 | 18.6 | 22.1 | 105 |
| 65+ | 3.8 | 2.7 | 5.2 | 8 |
| GENDER | | | | |
| Male | 12.5 | 11.5 | 13.5 | 131 |
| Female | 7.1 | 6.4 | 7.8 | 75 |
| RACE/ETHNICITY | | | | |
| AIAN | 27.8 | 18.5 | 44.1 | 6 |
| Asian | 1.6 | 1.0 | 2.5 | 5 |
| Black | 17.3 | 14.2 | 21.3 | 22 |
| Hispanic | 6.1 | 4.3 | 9.5 | 9 |
| Multiple | 7.7 | 4.8 | 14.1 | 5 |
| NHPI | * | * | * | * |
| White | 10.7 | 10 | 11.5 | 168 |
| NEIGHBORHOOD POVERTY | | | | |
| High | 18.3 | 16.0 | 20.8 | 48 |
| Medium | 9.5 | 8.8 | 10.3 | 126 |
| Low | 6.1 | 5.1 | 7.2 | 28 |
| REGION | | | | |
| East | 5.4 | 4.6 | 6.4 | 28 |
| North | 10.3 | 8.0 | 13.3 | 14 |
| Seattle | 11.8 | 10.7 | 13.1 | 79 |
| South | 11.0 | 9.9 | 12.1 | 80 |

Comparisons:

- Higher than King County rate (yellow)
- Lower than King County rate (green)

Notes:

Source: WAState DOH, Center for Health Statistics, Death Certificates.

Prepared by Public Health - Seattle & King County, APDE, 12/2014.

*Rate = cases per 100,000 population, age-adjusted to the 2000 US population.

CI is 95% Confidence Interval.

* Too few cases to protect confidentiality and/or report reliable rates.

§ Too few cases to meet precision standard, interpret with caution.

Persons of Hispanic ethnicity can be of any race and are included in the racial categories.

Poisoning deaths King County, 2008-2012 average

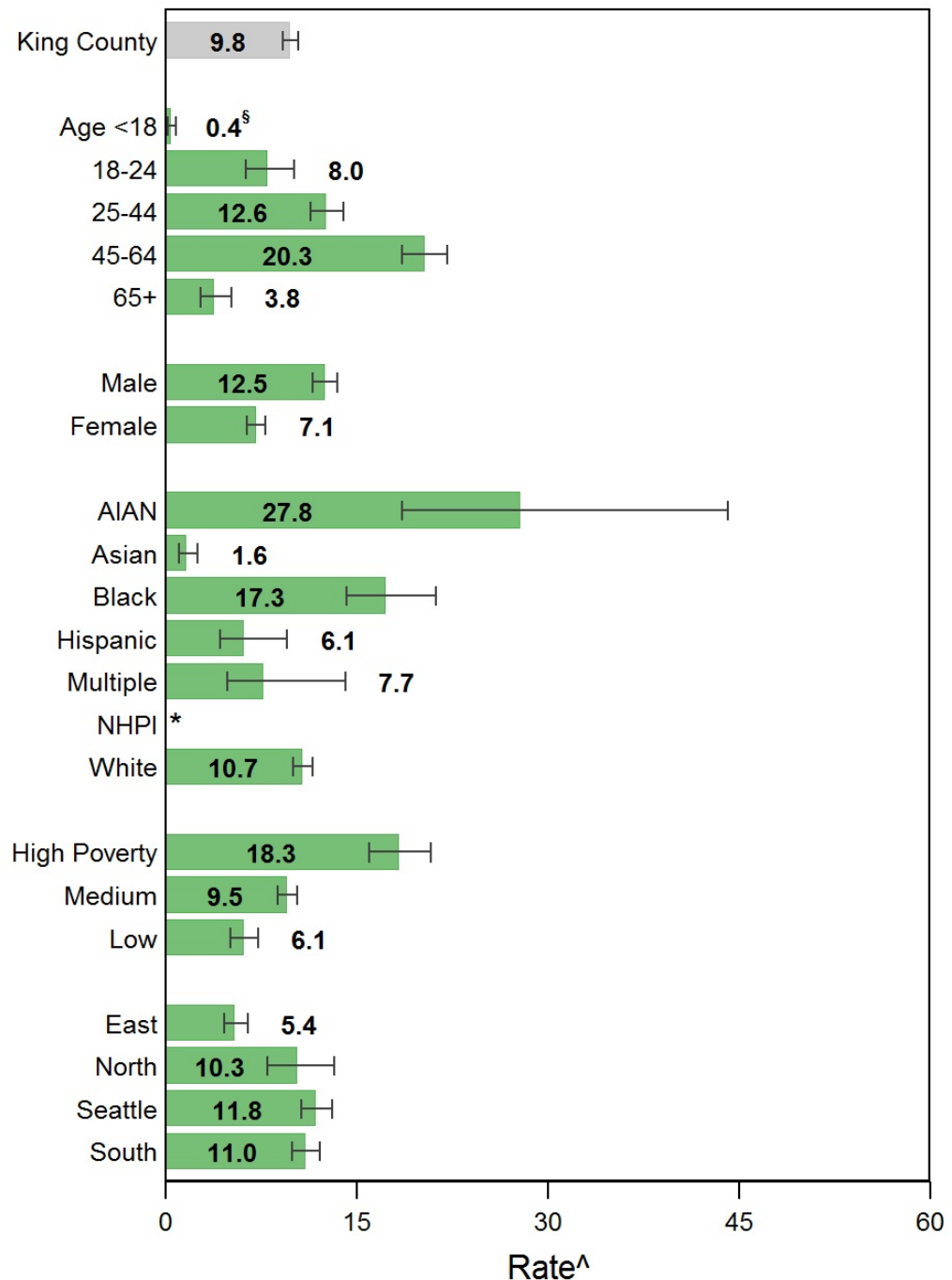

Source: WA State DOH, Center for Health Statistics, Death Certificates.

Prepared by Public Health - Seattle & King County, APDE, 12/2014.

[^]Rate = cases per 100,000 population, age-adjusted to the 2000 US population.

|-----| Confidence interval shows range that includes true value 95% of the time.

* Too few cases to protect confidentiality and/or report reliable rates.

[§] Too few cases to meet precision standard, interpret with caution.

Persons of Hispanic ethnicity can be of any race and are included in the racial categories.

Poverty = Neighborhood poverty levels defined by median household income.

Poisoning deaths by comparison areas

The Healthy People 2020 Objective for poisoning deaths is 11/100,000.

| | Latest Available Year | Rate | Lower CI | Upper CI |
|--------------------|-----------------------|------|----------|----------|
| United States | 2010 | 10.6 | 10.5 | 10.7 |
| WA State | 2012 | 11.9 | 11.1 | 12.7 |
| King County | 2012 | 10.1 | 8.7 | 11.6 |

Notes:

Source: WA State DOH, Center for Health Statistics, Death Certificates.

Prepared by Public Health - Seattle & King County, APDE, 12/2014.

*Rate = cases per 100,000 population, age-adjusted to the 2000 US population.

CI is 95% Confidence Interval.

Poisoning deaths by health reporting areas, King County, 2008-2012 average

| | Rate | Lower CI | Upper CI | Count per Year |
|----------------------------------|-------|----------|----------|----------------|
| King County (all ages) | 9.8 | 9.2 | 10.4 | 206 |
| Auburn | 13.6 | 9.8 | 18.5 | 9 |
| ..Auburn-North | 12.1 | 7.7 | 18.4 | 5 |
| ..Auburn-South | 15.7 | 9.4 | 25.2 | 4 |
| Bear Creek/Carnation/Duvall | 7.0 | 4.1 | 11.8 | 4 |
| Bellevue | 4.6 | 3.1 | 6.6 | 6 |
| ..Bellevue-Central | 5.3 § | 2.5 § | 10.3 § | 2 |
| ..Bellevue-NE | 7.1 | 3.8 | 12.5 | 3 |
| ..Bellevue-South | * | * | * | * |
| ..Bellevue-West | 3.5 § | 1.1 § | 9.0 § | 1 |
| Black Diamond/Enumclaw/SE County | 13.2 | 8.8 | 19.4 | 6 |
| Bothell/Woodinville | 6.1 § | 3.0 § | 11.4 § | 2 |
| Burien | 12.7 | 8.7 | 18.2 | 6 |
| Covington/Maple Valley | 4.1 § | 2.0 § | 8.2 § | 2 |
| Des Moines/Normandy Park | 15.3 | 10.2 | 22.2 | 6 |
| East Federal Way | 11.4 | 7.1 | 18.2 | 4 |
| Fairwood | 6.6 § | 2.8 § | 15.1 § | 2 |
| Federal Way | 11.8 | 8.8 | 15.7 | 10 |
| ..Fed Way-Central/Military Rd | 12.1 | 8.4 | 17.2 | 7 |
| ..Fed Way-Dash Point/Woodmont | 11.5 | 6.7 | 18.8 | 4 |
| Issaquah | 6.8 § | 3.2 § | 13.4 § | 2 |
| Kenmore/LFP | 12.2 | 7.5 | 18.9 | 4 |
| Kent | 9.2 | 6.9 | 12.1 | 11 |
| ..Kent-East | 7.9 | 4.3 | 13.9 | 3 |
| ..Kent-SE | 10.1 | 6.7 | 15.0 | 6 |
| ..Kent-West | 9.2 | 5.1 | 17.3 | 3 |
| Kirkland | 6.8 | 4.5 | 10 | 6 |
| ..Kirkland | 5.4 | 2.9 | 9.6 | 3 |
| ..Kirkland North | 8.9 | 4.9 | 15.4 | 3 |
| Mercer Isle/Pt Cities | * | * | * | * |
| Newcastle/Four Creeks | 11.1 | 6.2 | 19.2 | 3 |
| North Highline | 28.3 | 18.4 | 42.9 | 5 |
| Redmond | 4.4 | 2.2 | 8.3 | 2 |
| Renton | 9.5 | 7.1 | 12.5 | 11 |
| ..Renton-East | 5.8 § | 2.6 § | 12.2 § | 2 |
| ..Renton-North | 8.4 | 4.5 | 14.9 | 3 |
| ..Renton-South | 12.6 | 8.6 | 18.0 | 6 |
| Sammamish | 4.0 § | 1.6 § | 10.1 § | 2 |
| SeaTac/Tukwila | 13.6 | 9.4 | 19.6 | 7 |
| Seattle | 11.8 | 10.7 | 13.1 | 79 |
| ..Ballard | 7.6 | 4.7 | 12.3 | 4 |
| ..Beacon/Gtown/S.Park | 7.3 | 4.2 | 12.2 | 3 |
| ..Capitol Hill/E.lake | 10.6 | 6.8 | 17.2 | 5 |
| ..Central Seattle | 14.8 | 10.3 | 21.2 | 7 |
| ..Delridge | 13.0 | 8.0 | 20.9 | 4 |
| ..Downtown | 41.5 | 33.6 | 57.0 | 20 |
| ..Fremont/Greenlake | 7.8 | 4.4 | 13.6 | 4 |
| ..NE Seattle | 7.0 | 4.3 | 11.0 | 4 |
| ..North Seattle | 10.9 | 7.1 | 16.6 | 5 |
| ..NW Seattle | 15.1 | 10.5 | 21.8 | 7 |
| ..QA/Magnolia | 7.5 | 4.8 | 11.9 | 5 |
| ..SE Seattle | 9.4 | 5.7 | 14.6 | 4 |
| ..West Seattle | 9.4 | 6.2 | 14.3 | 6 |
| Shoreline | 12.0 | 8.3 | 17.1 | 7 |
| Snoqualmie/North Bend/Skykomish | 5.5 | 2.8 | 11.2 | 2 |
| Vashon Island | * | * | * | * |

Comparisons:

Higher than King County rate (yellow)

Lower than King County rate (green)

Notes:

Source: WAState DOH, Center for Health Statistics, Death Certificates.

Prepared by Public Health - Seattle & King County, APDE, 12/2014.

*Rate = cases per 100,000 population, age-adjusted to the 2000 US population.

CI is 95% Confidence Interval.

* Too few cases to protect confidentiality and/or report reliable rates.

§ Too few cases to meet precision standard, interpret with caution.

Persons of Hispanic ethnicity can be of any race and are included in the racial categories.

Poisoning deaths by health reporting areas King County, 2008-2012 average

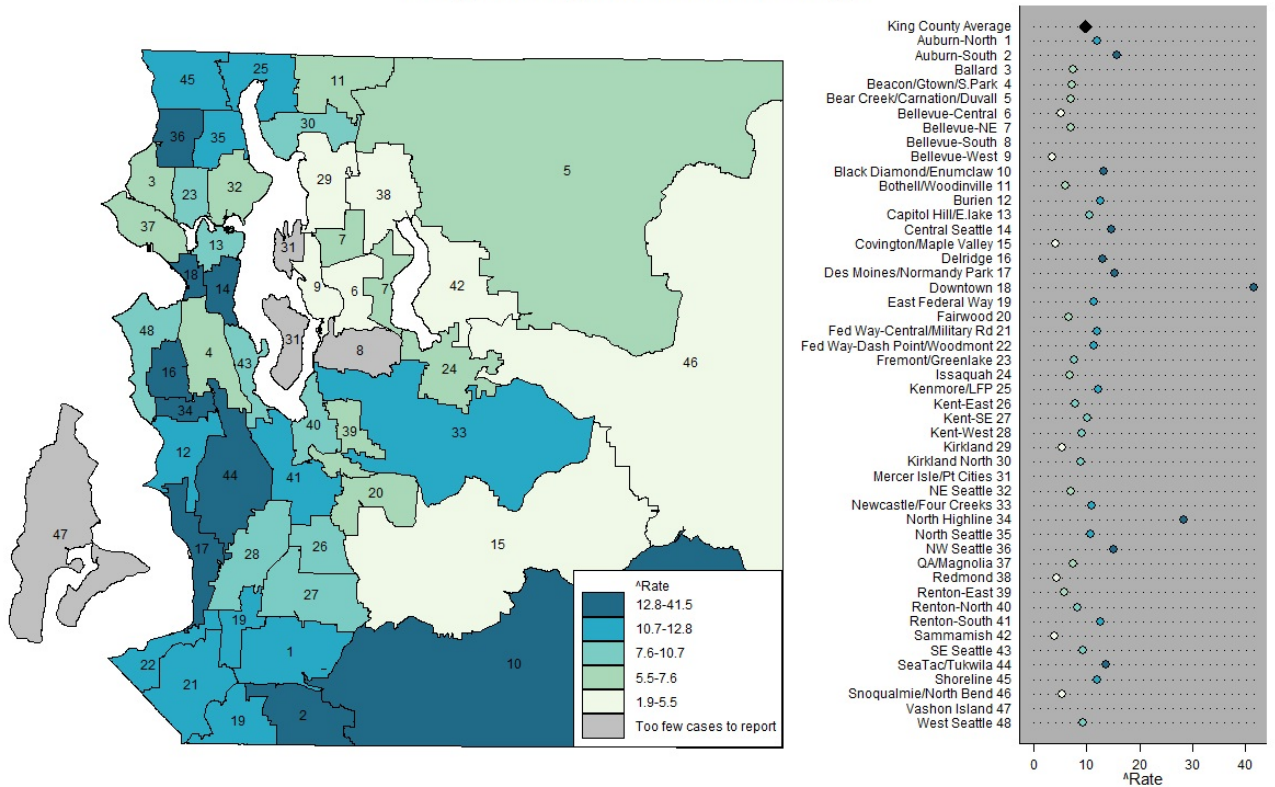

Poisoning deaths King County, 2000-2012, three-year rolling averages



Source: WA State DOH, Center for Health Statistics, Death Certificates.

Prepared by Public Health - Seattle & King County, APDE, 12/2014.

[^]Rate = cases per 100,000 population, age-adjusted to the 2000 US population.

Poisoning Hospitalizations

Poisoning Hospitalizations

- Most recent data (2012): 36.7 hospitalizations per 100,000, including 757 admissions.
- Trend over time: 2000-12: flat
- Description: Includes non-fatal hospitalizations for any unintentional injury that involves poisoning

Poisoning hospitalizations, King County, 2008-2012 average

| | Rate | Lower CI | Upper CI | Count per Year |
|-------------------------------|------|----------|----------|----------------|
| King County (all ages) | 36.3 | 35.1 | 37.5 | 729 |
| AGE | | | | |
| <18 | 11.4 | 10 | 12.9 | 47 |
| 18-24 | 29.2 | 25.8 | 33.0 | 52 |
| 25-44 | 30.6 | 28.7 | 32.6 | 187 |
| 45-64 | 54.8 | 52.0 | 57.7 | 285 |
| 65+ | 74.5 | 69.4 | 79.9 | 158 |
| GENDER | | | | |
| Male | 36.8 | 35.1 | 38.6 | 363 |
| Female | 35.5 | 33.9 | 37.2 | 367 |
| RACE/ETHNICITY | | | | |
| AIAN | N/A | N/A | N/A | N/A |
| Asian | N/A | N/A | N/A | N/A |
| Black | N/A | N/A | N/A | N/A |
| Hispanic | N/A | N/A | N/A | N/A |
| Multiple | N/A | N/A | N/A | N/A |
| NHPI | N/A | N/A | N/A | N/A |
| White | N/A | N/A | N/A | N/A |
| NEIGHBORHOOD POVERTY | | | | |
| High | 76.4 | 69.5 | 83.9 | 93 |
| Medium | 35.3 | 34.0 | 36.7 | 566 |
| Low | 24.3 | 21.5 | 27.3 | 61 |
| REGION | | | | |
| East | 22.6 | 20.7 | 24.7 | 106 |
| North | 40.2 | 36.1 | 44.8 | 72 |
| Seattle | 44.0 | 41.7 | 46.5 | 279 |
| South | 38.8 | 36.7 | 41.0 | 272 |

Comparisons:

- Higher than King County rate (yellow)
- Lower than King County rate (green)

Notes:

Source: WAState DOH, Office of Hospital and Patient Data Systems.
 Prepared by Public Health - Seattle & King County, APDE, 12/2014.
 *Rate = cases per 100,000 population, age-adjusted to the 2000 US population.
 N/A: Not available.
 CI is 95% Confidence Interval.
 * Too few cases to protect confidentiality and/or report reliable rates.
 § Too few cases to meet precision standard, interpret with caution.
 Data by race/ethnicity not available.

Poisoning hospitalizations King County, 2008-2012 average

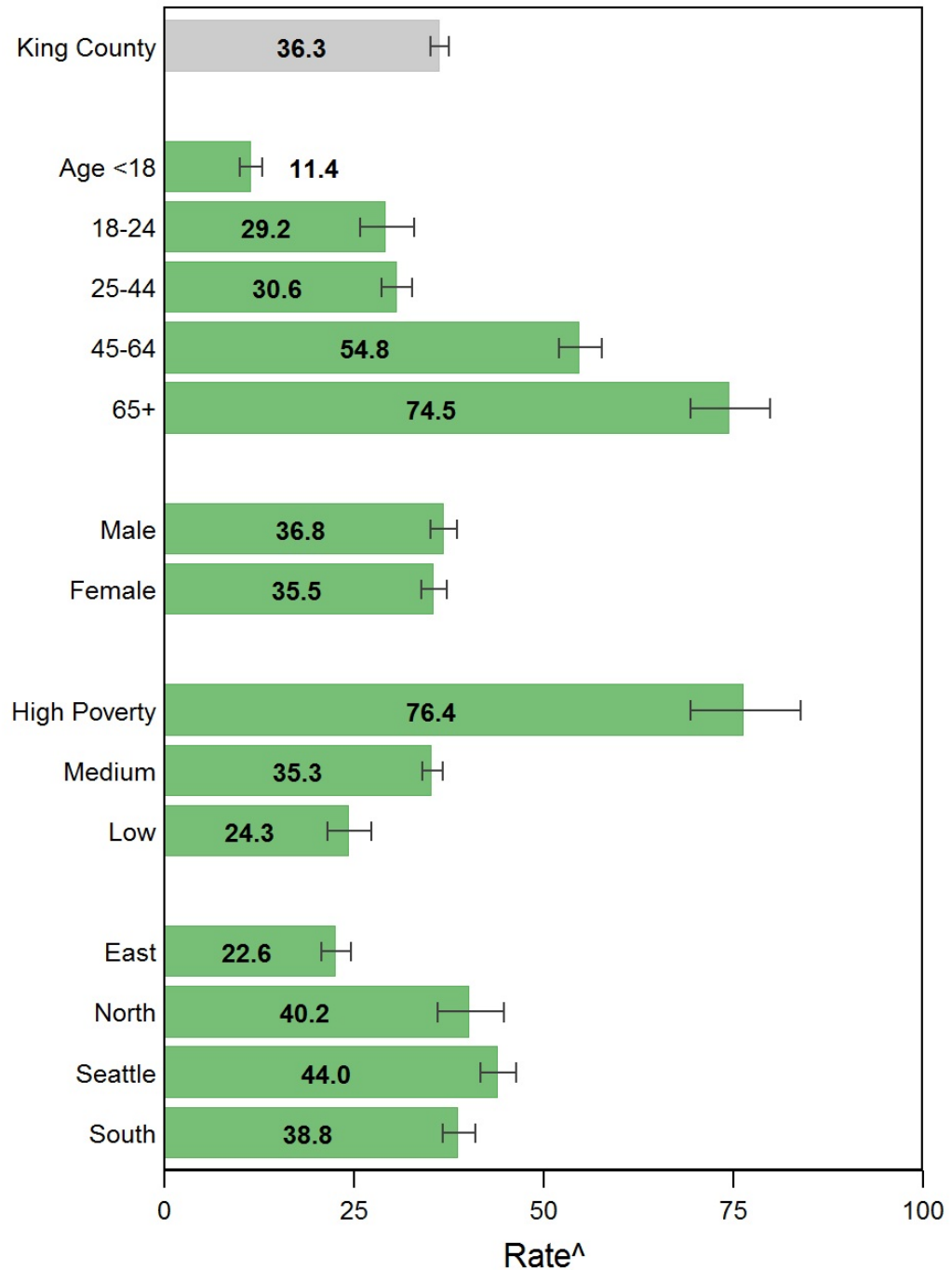

Source: WA State DOH, Office of Hospital and Patient Data Systems.

Prepared by Public Health - Seattle & King County, APDE, 12/2014.

[^]Rate = cases per 100,000 population, age-adjusted to the 2000 US population.

|-----| Confidence interval shows range that includes true value 95% of the time.

* Too few cases to protect confidentiality and/or report reliable rates.

§ Too few cases to meet precision standard, interpret with caution.

Data by race/ethnicity not available.

Poverty = Neighborhood poverty levels defined by median household income.

Poisoning hospitalizations by comparison areas

There is no Healthy People 2020 Objective for poisoning hospitalizations .

| | Latest Available Year | Rate | Lower CI | Upper CI |
|--------------------|-----------------------|------|----------|----------|
| United States | N/A | N/A | N/A | N/A |
| WA State | 2012 | 44.0 | 42.4 | 45.6 |
| King County | 2012 | 36.7 | 34.0 | 39.4 |

Notes:

Source: WA State DOH, Office of Hospital and Patient Data Systems.

Prepared by Public Health - Seattle & King County, APDE, 12/2014.

*Rate = cases per 100,000 population, age-adjusted to the 2000 US population.

N/A: Not available.

CI is 95% Confidence Interval.

Poisoning hospitalizations by comparison areas

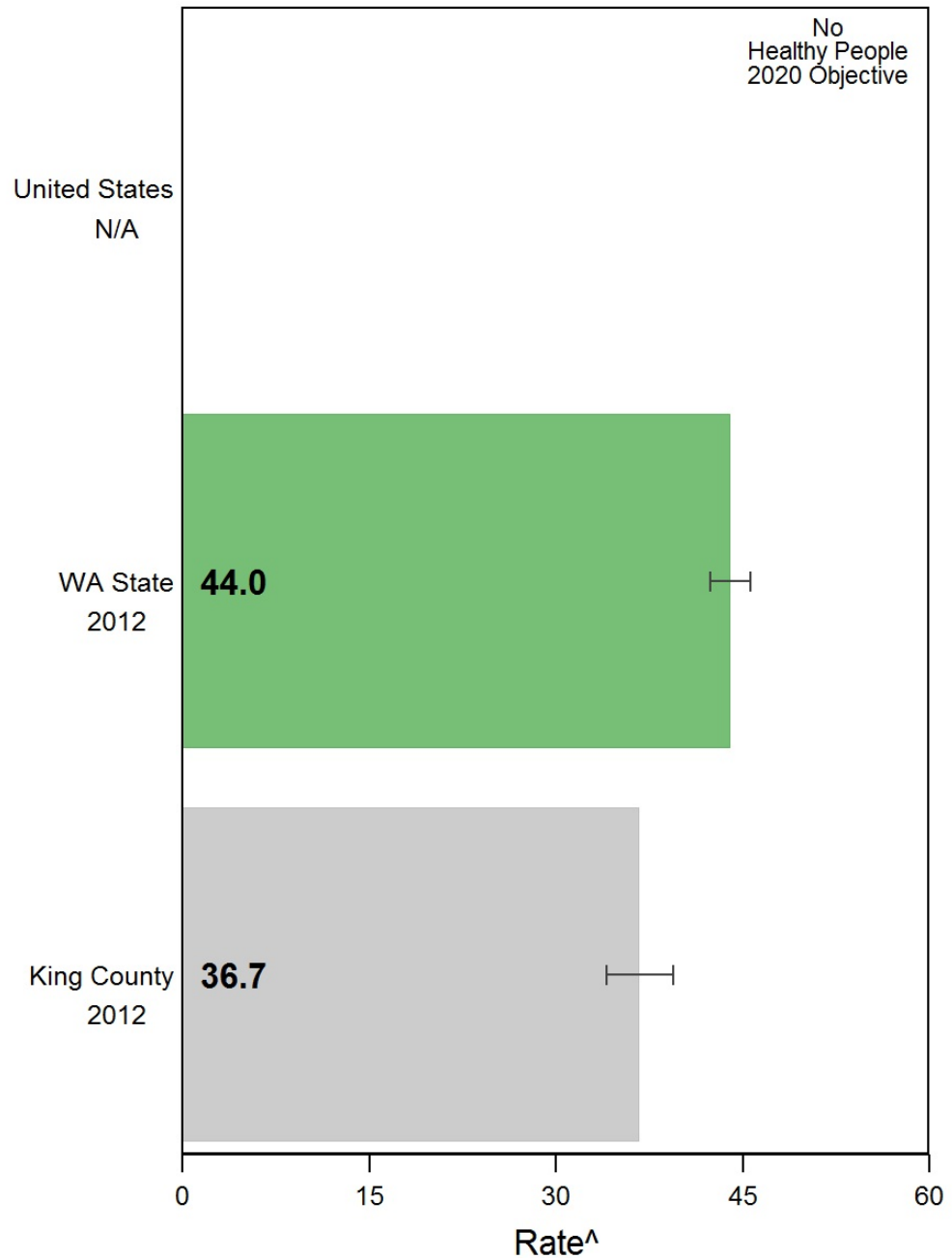

Source: WA State DOH, Office of Hospital and Patient Data Systems.
Prepared by Public Health - Seattle & King County, APDE, 12/2014.
[^]Rate = cases per 100,000 population, age-adjusted to the 2000 US population.
|-----| Confidence interval shows range that includes true value 95% of the time.

**Poisoning hospitalizations by zip codes
King County, 2008-2012 average**

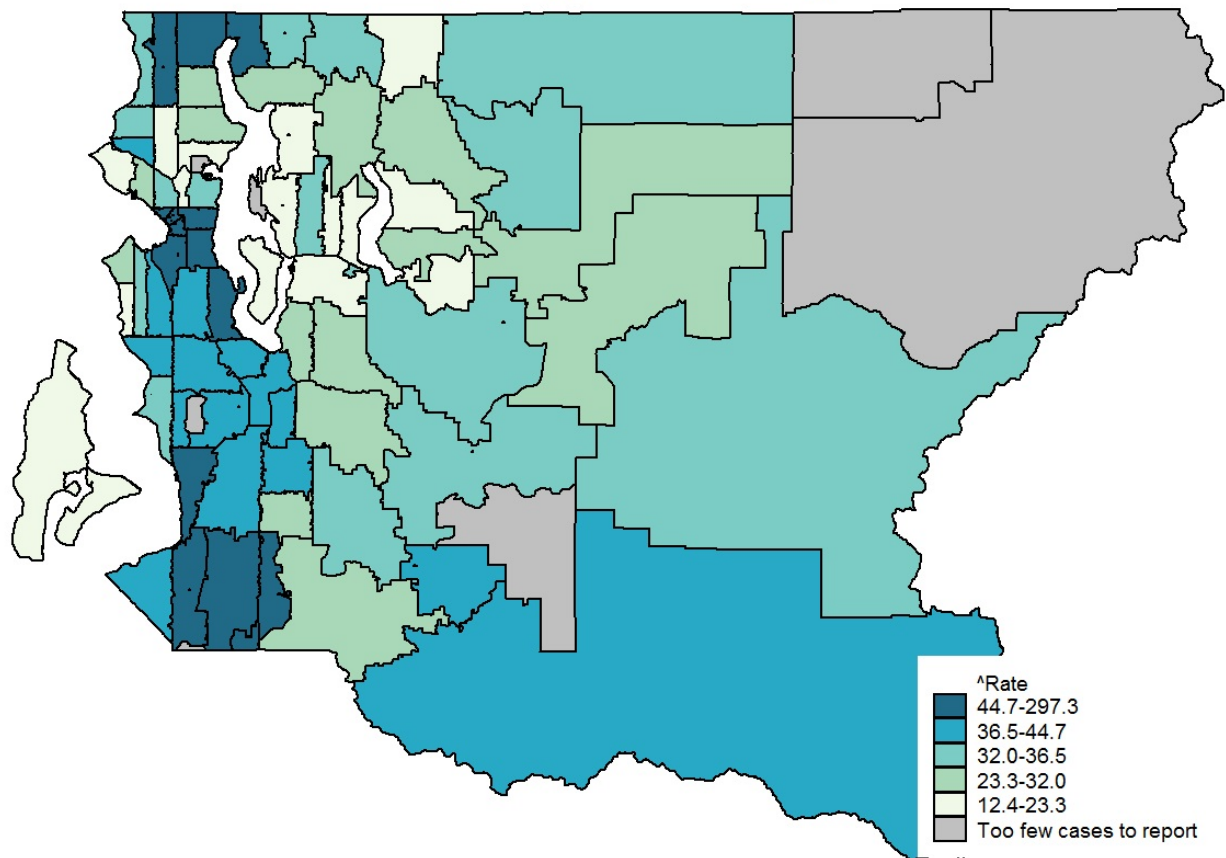

Source: WA State DOH, Office of Hospital and Patient Data Systems.
Prepared by Public Health - Seattle & King County, APDE, 12/2014.

^aRate = cases per 100,000 population, age-adjusted to the 2000 US population.

Poisoning hospitalizations King County, 2000-2012, three-year rolling averages

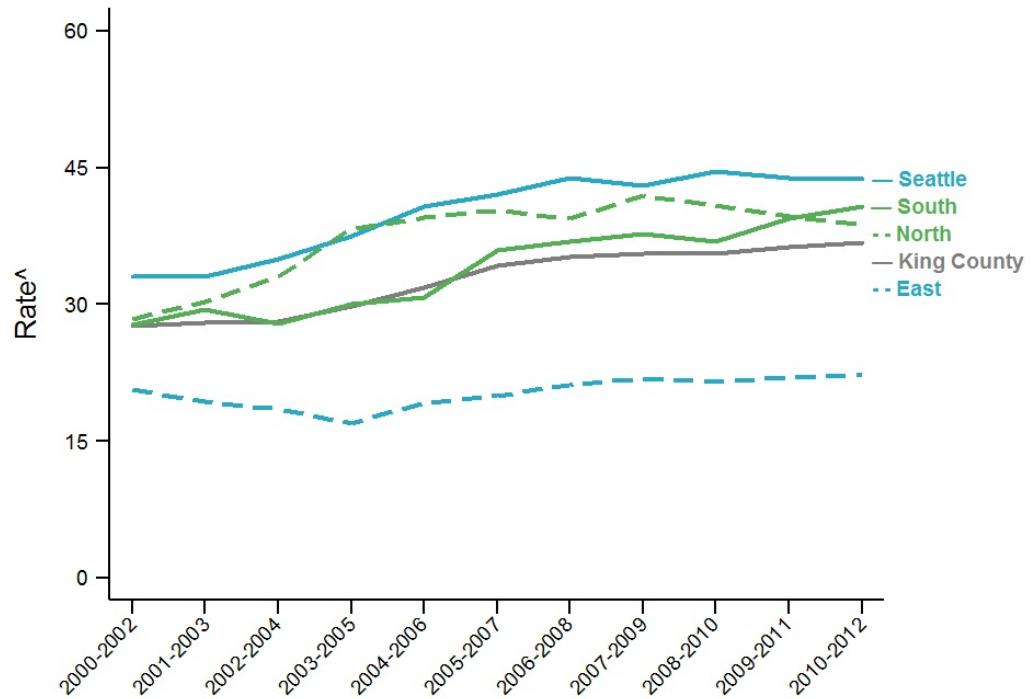

Source: WA State DOH, Office of Hospital and Patient Data Systems.
 Prepared by Public Health - Seattle & King County, APDE, 12/2014.
^aRate = cases per 100,000 population, age-adjusted to the 2000 US population.

Motor Vehicle Deaths

Motor Vehicle Deaths

- Most recent data (2012): 5.9 deaths per 100,000, including 116 deaths.
- Trend over time: 2000-12: falling
- Description: Includes deaths from motor vehicle collision, including motor vehicle occupants, motorcyclists, bicyclists, and pedestrians

Motor vehicle deaths, King County, 2008-2012 average

| | Rate | Lower CI | Upper CI | Count per Year |
|-------------------------------|--------|----------|----------|----------------|
| King County (all ages) | 5.5 | 5.0 | 6.0 | 107 |
| AGE | | | | |
| <18 | 1.4 | 0.9 | 2.0 | 6 |
| 18-24 | 12.0 | 9.8 | 14.5 | 21 |
| 25-44 | 4.9 | 4.1 | 5.8 | 30 |
| 45-64 | 5.3 | 4.4 | 6.3 | 27 |
| 65+ | 10.9 | 9.0 | 13.1 | 23 |
| GENDER | | | | |
| Male | 8.3 | 7.5 | 9.2 | 79 |
| Female | 2.7 | 2.3 | 3.2 | 28 |
| RACE/ETHNICITY | | | | |
| AIAN | 16.4 | 8.5 | 32.3 | 3 |
| Asian | 3.6 | 2.6 | 4.9 | 9 |
| Black | 7.0 | 4.9 | 10 | 8 |
| Hispanic | 6.8 | 4.6 | 10.5 | 10 |
| Multiple | 2.3 | 1.1 | 7.7 | 2 |
| NHPI | 11.4 § | 5.3 § | 42.3 § | 2 |
| White | 5.7 | 5.1 | 6.2 | 82 |
| NEIGHBORHOOD POVERTY | | | | |
| High | 7.4 | 5.9 | 9.1 | 20 |
| Medium | 5.7 | 5.1 | 6.3 | 70 |
| Low | 3.6 | 2.8 | 4.5 | 15 |
| REGION | | | | |
| East | 3.8 | 3.0 | 4.6 | 18 |
| North | 3.9 | 2.5 | 5.8 | 5 |
| Seattle | 4.2 | 3.6 | 5.1 | 28 |
| South | 7.9 | 6.9 | 8.9 | 54 |

Comparisons:

- Higher than King County rate (yellow)
- Lower than King County rate (green)

Notes:

Source: WAState DOH, Center for Health Statistics, Death Certificates.

Prepared by Public Health - Seattle & King County, APDE, 12/2014.

*Rate = cases per 100,000 population, age-adjusted to the 2000 US population.

CI is 95% Confidence Interval.

* Too few cases to protect confidentiality and/or report reliable rates.

§ Too few cases to meet precision standard, interpret with caution.

Persons of Hispanic ethnicity can be of any race and are included in the racial categories.

Motor vehicle deaths King County, 2008-2012 average

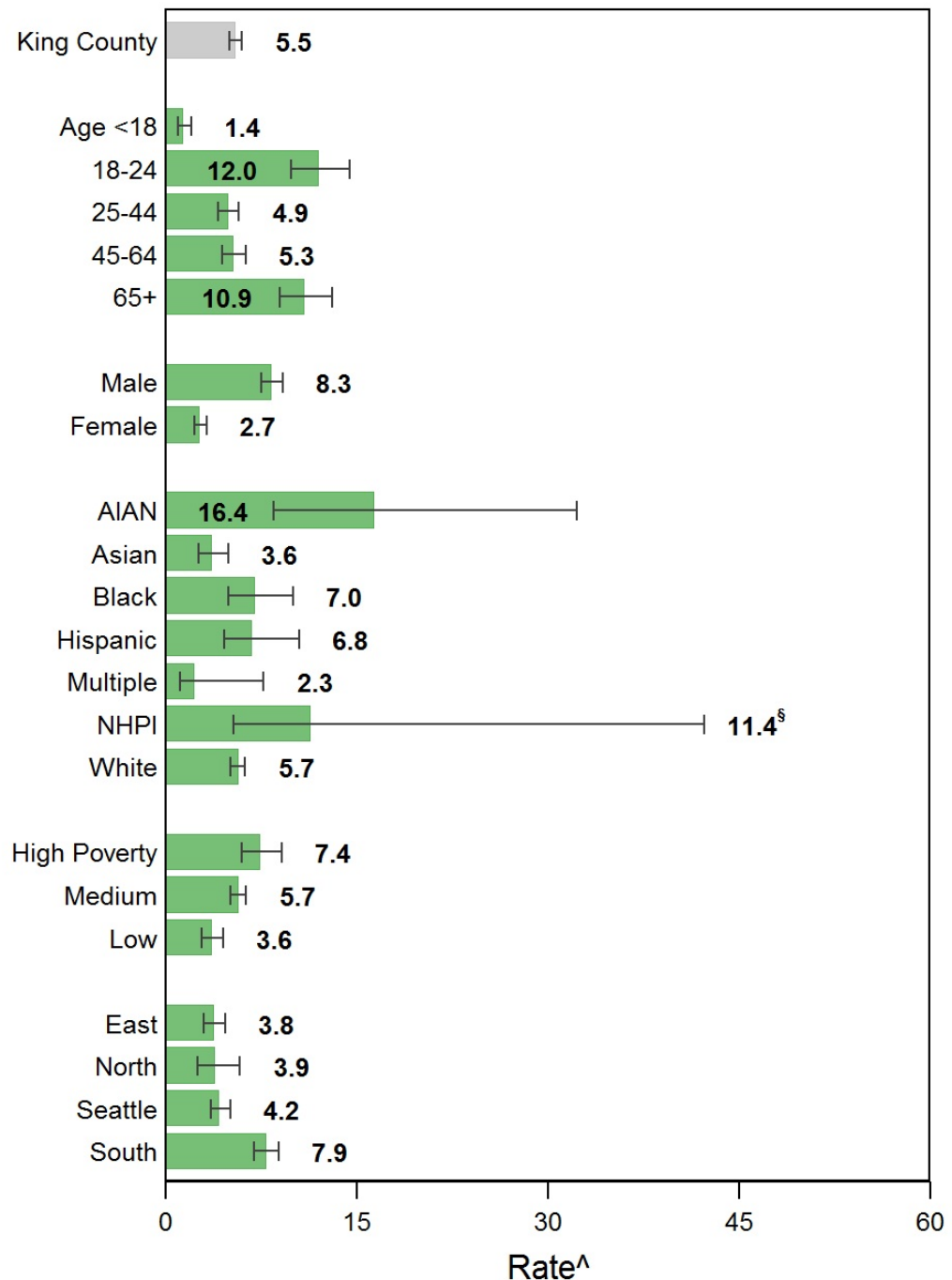

Source: WA State DOH, Center for Health Statistics, Death Certificates.

Prepared by Public Health - Seattle & King County, APDE, 12/2014.

[^]Rate = cases per 100,000 population, age-adjusted to the 2000 US population.

|-----| Confidence interval shows range that includes true value 95% of the time.

* Too few cases to protect confidentiality and/or report reliable rates.

[§] Too few cases to meet precision standard, interpret with caution.

Persons of Hispanic ethnicity can be of any race and are included in the racial categories.

Poverty = Neighborhood poverty levels defined by median household income.

Motor vehicle deaths by comparison areas

The Healthy People 2020 Objective for motor vehicle deaths is 12/100,000.

| | Latest Available Year | Rate | Lower CI | Upper CI |
|--------------------|-----------------------|------|----------|----------|
| United States | 2010 | 11.3 | N/A | N/A |
| WA State | 2012 | 7.5 | 6.8 | 8.2 |
| King County | 2012 | 5.9 | 4.8 | 7.1 |

Notes:

Source: WA State DOH, Center for Health Statistics, Death Certificates.

Prepared by Public Health - Seattle & King County, APDE, 12/2014.

*Rate = cases per 100,000 population, age-adjusted to the 2000 US population.

N/A: Not available.

CI is 95% Confidence Interval.

Motor vehicle deaths by comparison areas

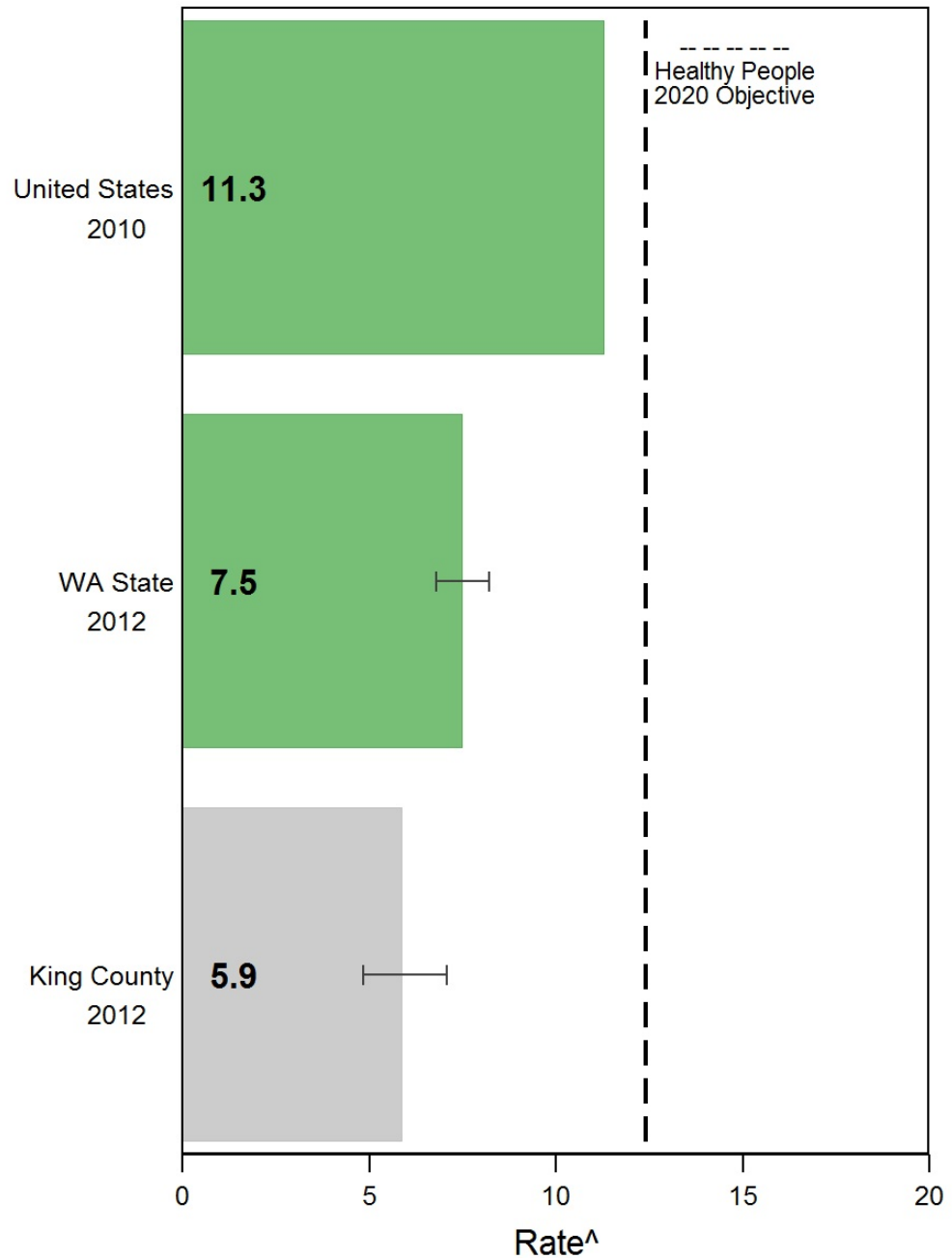

Source: WA State DOH, Center for Health Statistics, Death Certificates.
Prepared by Public Health - Seattle & King County, APDE, 12/2014.
[^]Rate = cases per 100,000 population, age-adjusted to the 2000 US population.
|-----| Confidence interval shows range that includes true value 95% of the time.

Motor vehicle deaths by health reporting areas, King County, 2008-2012 average

| | Rate | Lower CI | Upper CI | Count per Year |
|----------------------------------|--------|----------|----------|----------------|
| King County (all ages) | 5.5 | 5.0 | 6.0 | 107 |
| Auburn | 8.6 | 5.6 | 12.7 | 5 |
| ..Auburn-North | 7.3 | 4.0 | 12.6 | 3 |
| ..Auburn-South | 10.3 | 5.4 | 18.4 | 3 |
| Bear Creek/Carnation/Duvall | 5.8 | 3.2 | 10.3 | 3 |
| Bellevue | 2.8 | 1.6 | 4.5 | 4 |
| ..Bellevue-Central | 4.0 § | 1.6 § | 8.6 § | 1 |
| ..Bellevue-NE | 3.3 § | 1.2 § | 7.6 § | 1 |
| ..Bellevue-South | * | * | * | * |
| ..Bellevue-West | * | * | * | * |
| Black Diamond/Enumclaw/SE County | 18.1 | 12.8 | 25.0 | 8 |
| Bothell/Woodinville | 4.2 § | 1.6 § | 9.1 § | 1 |
| Burien | 9.9 | 6.3 | 14.9 | 5 |
| Covington/Maple Valley | 6.1 | 3.3 | 11.0 | 3 |
| Des Moines/Normandy Park | 7.4 | 4.0 | 12.8 | 3 |
| East Federal Way | 9.7 | 5.5 | 16.6 | 3 |
| Fairwood | * | * | * | * |
| Federal Way | 7.2 | 4.9 | 10.3 | 6 |
| ..Fed Way-Central/Military Rd | 8.4 | 5.3 | 12.8 | 5 |
| ..Fed Way-Dash Point/Woodmont | 5.3 § | 2.4 § | 10.8 § | 2 |
| Issaquah | * | * | * | * |
| Kenmore/LFP | * | * | * | * |
| Kent | 5.8 | 3.9 | 8.4 | 6 |
| ..Kent-East | 8.0 | 4.3 | 14.2 | 3 |
| ..Kent-SE | 5.4 | 2.8 | 9.6 | 3 |
| ..Kent-West | 3.7 § | 1.2 § | 11.0 § | 1 |
| Kirkland | 2.8 § | 1.4 § | 5.2 § | 2 |
| ..Kirkland | 2.1 § | 0.7 § | 5.3 § | 1 |
| ..Kirkland North | 3.9 § | 1.4 § | 9.2 § | 1 |
| Mercer Isle/Pt Cities | 5.0 § | 1.7 § | 12.5 § | 1 |
| Newcastle/Four Creeks | 6.8 § | 2.9 § | 14.2 § | 2 |
| North Highline | 10.4 § | 4.4 § | 21.8 § | 2 |
| Redmond | 3.8 § | 1.8 § | 7.4 § | 2 |
| Renton | 6.8 | 4.8 | 9.6 | 7 |
| ..Renton-East | 3.7 § | 1.2 § | 9.7 § | 1 |
| ..Renton-North | 6.0 § | 2.7 § | 12.0 § | 2 |
| ..Renton-South | 9.2 | 5.7 | 14.1 | 4 |
| Sammamish | 2.6 § | 0.8 § | 8.3 § | 1 |
| SeaTac/Tukwila | 9.0 | 5.4 | 14.4 | 4 |
| Seattle | 4.2 | 3.6 | 5.1 | 28 |
| ..Ballard | 4.3 § | 1.9 § | 8.6 § | 2 |
| ..Beacon/Glown/S.Park | 8.0 | 4.6 | 13.2 | 3 |
| ..Capitol Hill/E.lake | 2.3 § | 0.7 § | 7.5 § | 1 |
| ..Central Seattle | 6.5 | 3.6 | 11.4 | 3 |
| ..Delridge | 8.0 | 4.1 | 15.1 | 2 |
| ..Downtown | 6.7 | 3.8 | 20 | 3 |
| ..Fremont/Greenlake | 2.9 § | 1.3 § | 7.3 § | 2 |
| ..NE Seattle | 2.7 § | 1.2 § | 5.5 § | 2 |
| ..North Seattle | 2.2 § | 0.7 § | 5.8 § | 1 |
| ..NW Seattle | 3.2 § | 1.3 § | 7.4 § | 2 |
| ..QA/Magnolia | 2.1 § | 0.8 § | 5.4 § | 1 |
| ..SE Seattle | 6.7 | 3.6 | 11.7 | 3 |
| ..West Seattle | 4.5 | 2.1 | 8.8 | 2 |
| Shoreline | 4.7 | 2.5 | 8.2 | 3 |
| Snoqualmie/North Bend/Skykomish | 5.8 § | 2.6 § | 12.0 § | 2 |
| Vashon Island | * | * | * | * |

Comparisons:

Higher than King County rate (yellow)

Lower than King County rate (green)

Notes:

Source: WAState DOH, Center for Health Statistics, Death Certificates.

Prepared by Public Health - Seattle & King County, APDE, 12/2014.

*Rate = cases per 100,000 population, age-adjusted to the 2000 US population.

CI is 95% Confidence Interval.

* Too few cases to protect confidentiality and/or report reliable rates.

§ Too few cases to meet precision standard, interpret with caution.

Persons of Hispanic ethnicity can be of any race and are included in the racial categories.

Motor vehicle deaths by health reporting areas King County, 2008-2012 average

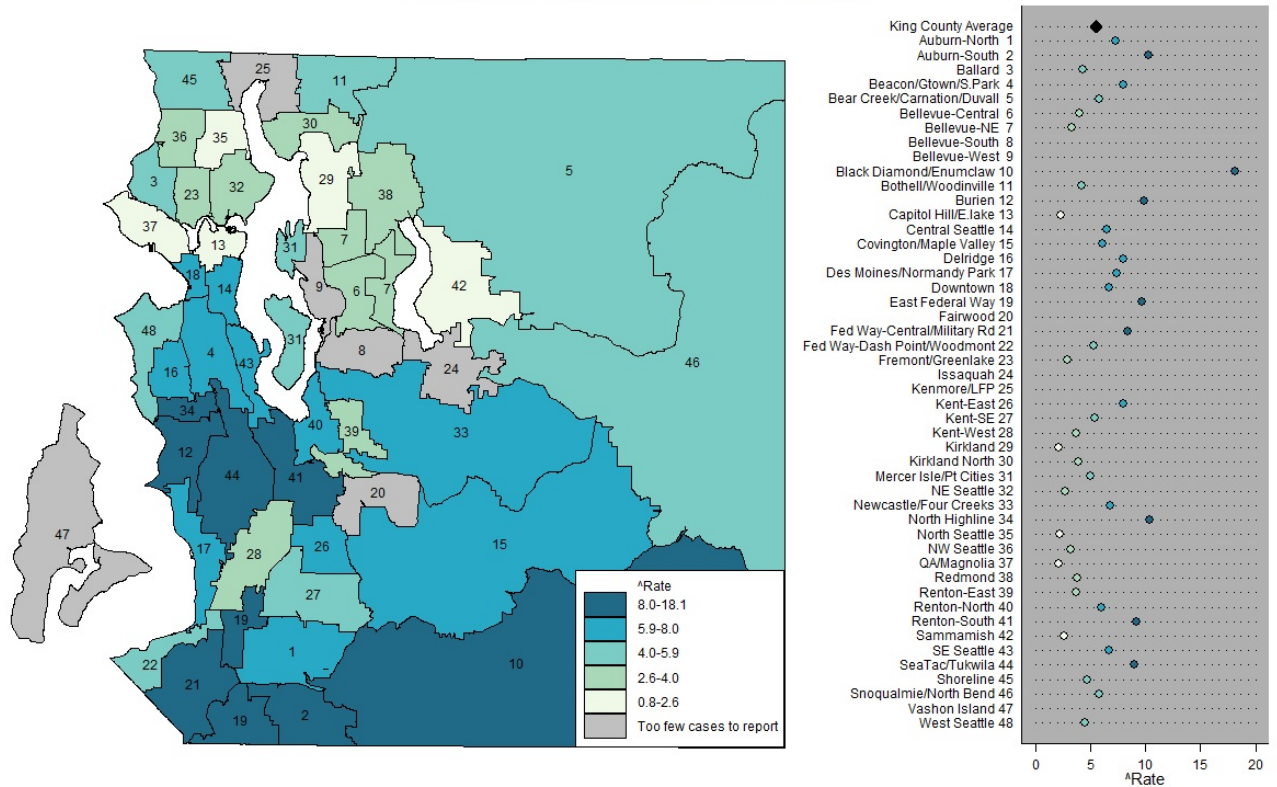

Note: HRA labels on the map match the chart on the right, listed in alphabetical order
Source: WA State DOH, Center for Health Statistics, Death Certificates.
Prepared by Public Health - Seattle & King County, APDE, 12/2014.
^Rate = cases per 100,000 population, age-adjusted to the 2000 US population.

Motor vehicle deaths **King County, 2000-2012, three-year rolling averages**

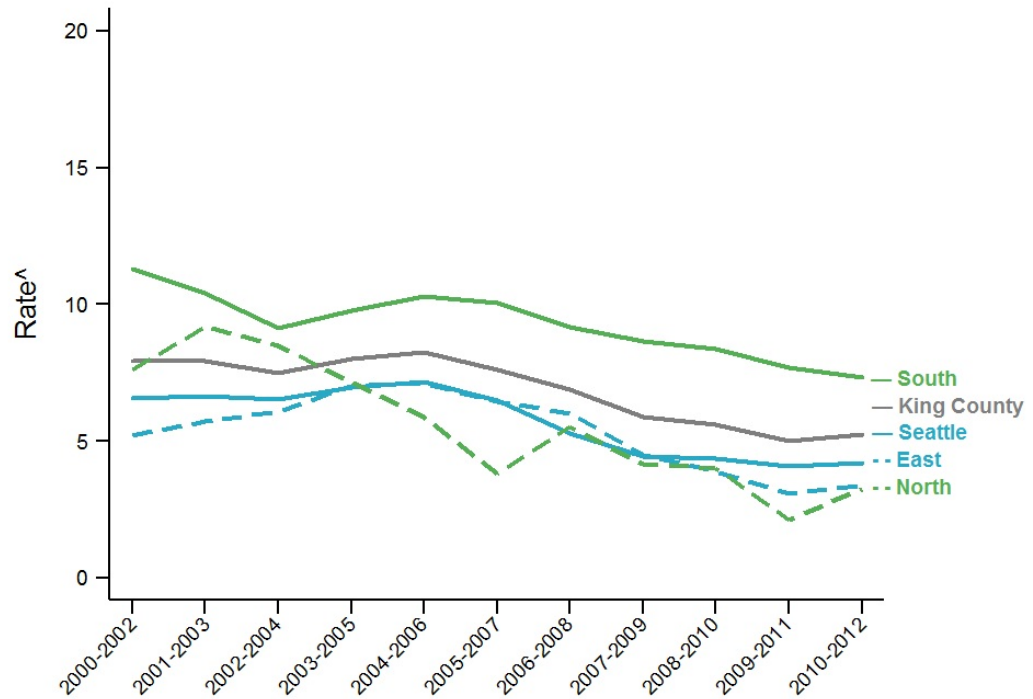

Source: WA State DOH, Center for Health Statistics, Death Certificates.
 Prepared by Public Health - Seattle & King County, APDE, 12/2014.
 ^Rate = cases per 100,000 population, age-adjusted to the 2000 US population.

Motor Vehicle Injury Hospitalizations

Motor Vehicle Injury Hospitalizations

- Most recent data (2012): 40.2 hospitalizations per 100,000, including 814 admissions.
- Trend over time: 2000-06: flat; 2006-12: falling
- Description: Includes non-fatal hospitalizations for any unintentional injury that involves a motor vehicle

Motor vehicle injury hospitalizations, King County, 2008-2012 average

| | Rate | Lower CI | Upper CI | Count per Year |
|-------------------------------|------|----------|----------|----------------|
| King County (all ages) | 43.1 | 41.8 | 44.4 | 857 |
| AGE | | | | |
| <18 | 19.0 | 17.2 | 21.0 | 79 |
| 18-24 | 67.6 | 62.3 | 73.2 | 120 |
| 25-44 | 46.0 | 43.6 | 48.4 | 281 |
| 45-64 | 51.0 | 48.3 | 53.9 | 265 |
| 65+ | 52.5 | 48.2 | 57.1 | 111 |
| GENDER | | | | |
| Male | 53.8 | 51.7 | 55.9 | 536 |
| Female | 32.3 | 30.7 | 33.9 | 321 |
| RACE/ETHNICITY | | | | |
| AIAN | N/A | N/A | N/A | N/A |
| Asian | N/A | N/A | N/A | N/A |
| Black | N/A | N/A | N/A | N/A |
| Hispanic | N/A | N/A | N/A | N/A |
| Multiple | N/A | N/A | N/A | N/A |
| NHPI | N/A | N/A | N/A | N/A |
| White | N/A | N/A | N/A | N/A |
| NEIGHBORHOOD POVERTY | | | | |
| High | 62.3 | 56.1 | 69.1 | 79 |
| Medium | 43.7 | 42.3 | 45.2 | 690 |
| Low | 30.4 | 27.4 | 33.7 | 78 |
| REGION | | | | |
| East | 29.2 | 27.0 | 31.6 | 135 |
| North | 39.3 | 35.1 | 43.8 | 69 |
| Seattle | 46.7 | 44.2 | 49.2 | 293 |
| South | 51.2 | 48.8 | 53.7 | 360 |

Comparisons:

- Higher than King County rate (yellow)
- Lower than King County rate (green)

Notes:

Source: WAState DOH, Office of Hospital and Patient Data Systems.
 Prepared by Public Health - Seattle & King County, APDE, 12/2014.
 *Rate = cases per 100,000 population, age-adjusted to the 2000 US population.
 N/A: Not available.
 CI is 95% Confidence Interval.
 * Too few cases to protect confidentiality and/or report reliable rates.
 § Too few cases to meet precision standard, interpret with caution.
 Data by race/ethnicity not available.

Motor vehicle injury hospitalizations King County, 2008-2012 average

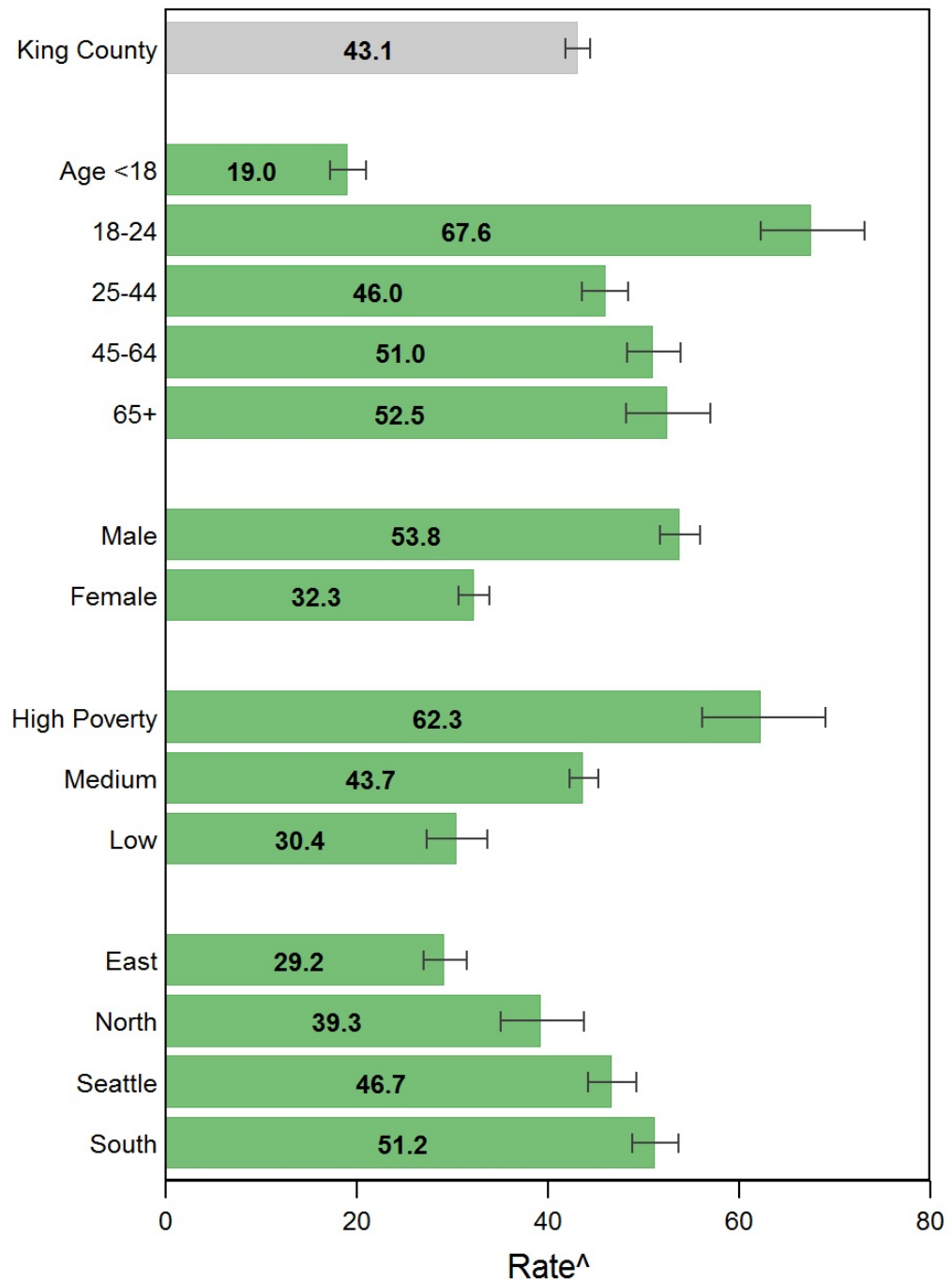

Source: WA State DOH, Office of Hospital and Patient Data Systems.

Prepared by Public Health - Seattle & King County, APDE, 12/2014.

[^]Rate = cases per 100,000 population, age-adjusted to the 2000 US population.

|-----| Confidence interval shows range that includes true value 95% of the time.

* Too few cases to protect confidentiality and/or report reliable rates.

§ Too few cases to meet precision standard, interpret with caution.

Data by race/ethnicity not available.

Poverty = Neighborhood poverty levels defined by median household income.

Motor vehicle injury hospitalizations by comparison areas

There is no Healthy People 2020 Objective for motor vehicle injury hospitalizations .

| | Latest Available Year | Rate | Lower CI | Upper CI |
|--------------------|-----------------------|------|----------|----------|
| United States | N/A | N/A | N/A | N/A |
| WA State | 2012 | 46.7 | 45.1 | 48.4 |
| King County | 2012 | 40.2 | 37.4 | 43.1 |

Notes:

Source: WA State DOH, Office of Hospital and Patient Data Systems.

Prepared by Public Health - Seattle & King County, APDE, 12/2014.

*Rate = cases per 100,000 population, age-adjusted to the 2000 US population.

N/A: Not available.

CI is 95% Confidence Interval.

Motor vehicle injury hospitalizations by comparison areas

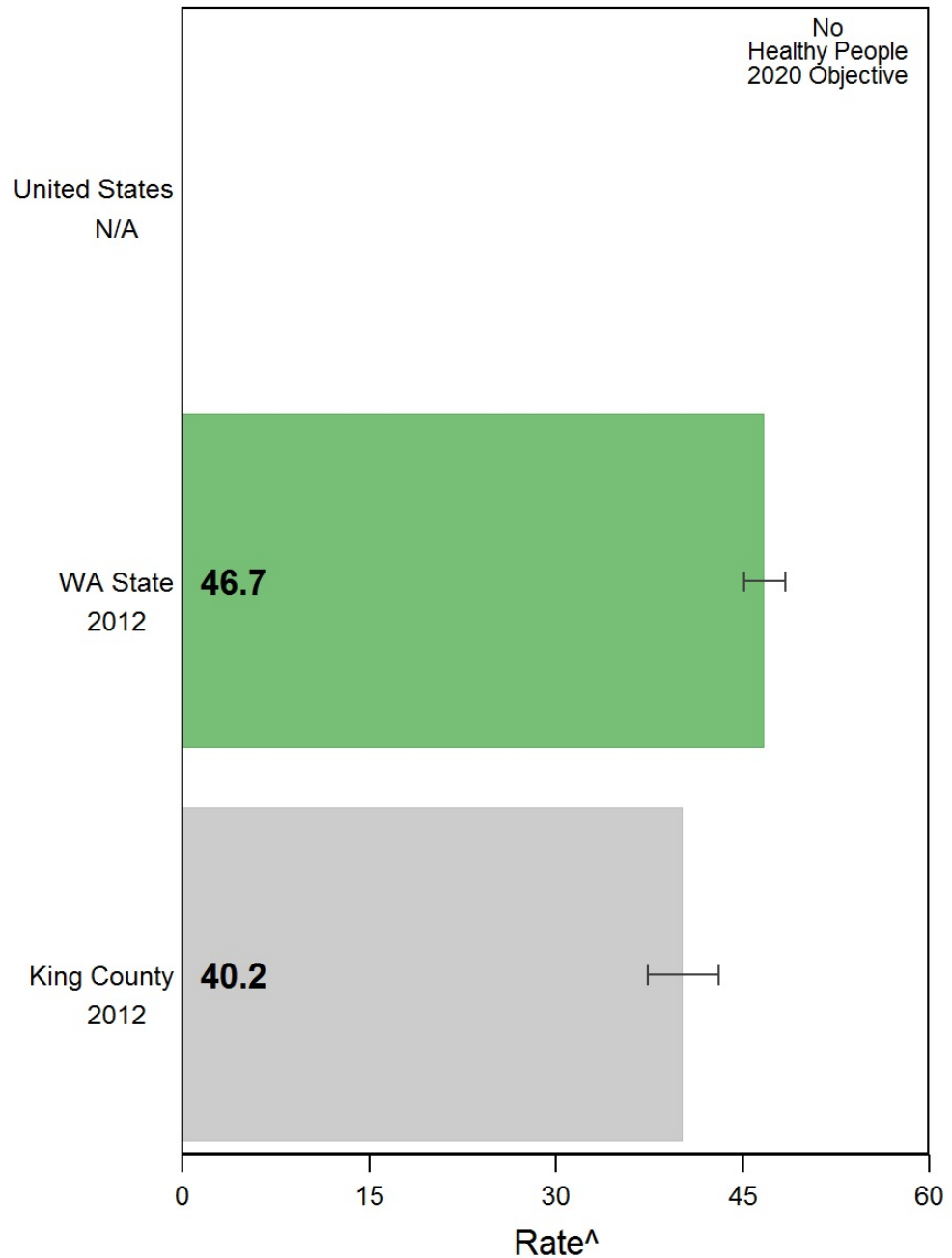

Source: WA State DOH, Office of Hospital and Patient Data Systems.
Prepared by Public Health - Seattle & King County, APDE, 12/2014.
[^]Rate = cases per 100,000 population, age-adjusted to the 2000 US population.
|-----| Confidence interval shows range that includes true value 95% of the time.

**Motor vehicle injury hospitalizations by zip codes
King County, 2008-2012 average**

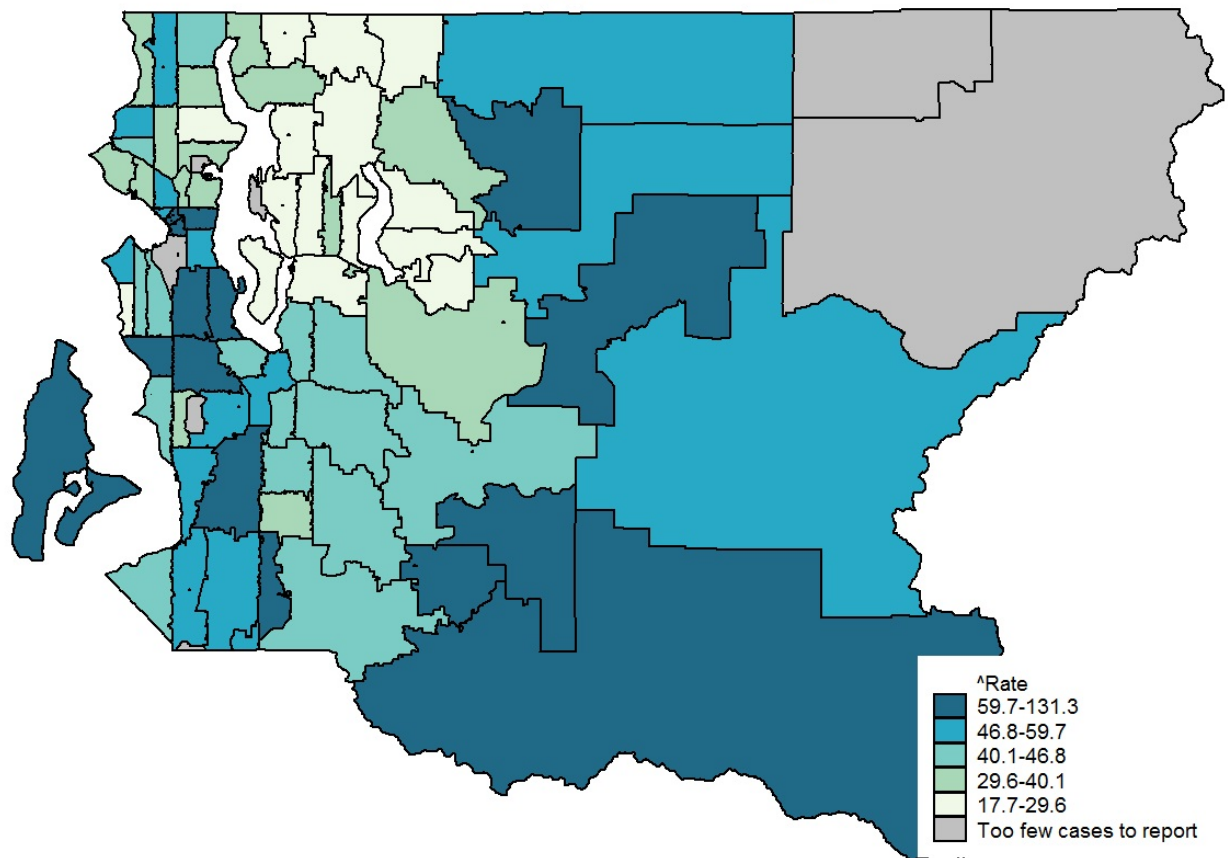

Source: WA State DOH, Office of Hospital and Patient Data Systems.
Prepared by Public Health - Seattle & King County, APDE, 12/2014.

^aRate = cases per 100,000 population, age-adjusted to the 2000 US population.

Motor vehicle injury hospitalizations **King County, 2000-2012, three-year rolling averages**

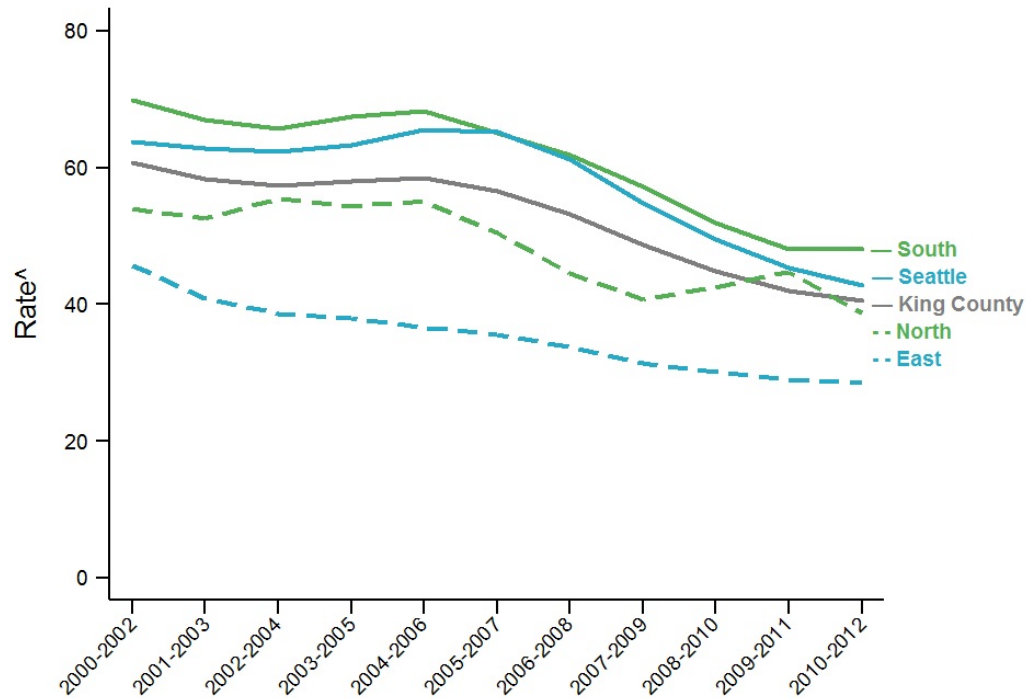

Source: WA State DOH, Office of Hospital and Patient Data Systems.
 Prepared by Public Health - Seattle & King County, APDE, 12/2014.
^aRate = cases per 100,000 population, age-adjusted to the 2000 US population.

Fall Deaths

Fall Deaths

- Most recent data (2012): 10.3 deaths per 100,000, including 203 deaths.
- Trend over time: 2000-12: rising
- Description: Includes deaths from unintentional slipping, tripping, stumbling and falling (i.e. excluding assault and suicide)

Fall deaths, King County, 2008-2012 average

| | Rate | Lower CI | Upper CI | Count per Year |
|-------------------------------|-------|----------|----------|----------------|
| King County (all ages) | 9.6 | 9.0 | 10.3 | 183 |
| AGE | | | | |
| <18 | * | * | * | * |
| 18-24 | 1.1 § | 0.5 § | 2.1 § | 2 |
| 25-44 | 0.9 | 0.6 | 1.3 | 5 |
| 45-64 | 4.9 | 4.1 | 5.8 | 25 |
| 65+ | 70.9 | 66.0 | 76.2 | 150 |
| GENDER | | | | |
| Male | 12.4 | 11.2 | 13.6 | 94 |
| Female | 7.6 | 6.9 | 8.4 | 90 |
| RACE/ETHNICITY | | | | |
| AIAN | * | * | * | * |
| Asian | 8.5 | 6.7 | 10.6 | 17 |
| Black | 4.0 | 2.2 | 7.0 | 3 |
| Hispanic | 4.2 § | 1.8 § | 8.8 § | 2 |
| Multiple | * | * | * | * |
| NHPI | * | * | * | * |
| White | 10.1 | 9.4 | 10.8 | 162 |
| NEIGHBORHOOD POVERTY | | | | |
| High | 8.9 | 7.2 | 10.9 | 20 |
| Medium | 10.2 | 9.4 | 11.0 | 128 |
| Low | 8.1 | 6.9 | 9.5 | 34 |
| REGION | | | | |
| East | 8.7 | 7.6 | 10 | 43 |
| North | 11.0 | 8.8 | 13.7 | 18 |
| Seattle | 10.3 | 9.2 | 11.5 | 66 |
| South | 9.0 | 8.0 | 10.2 | 55 |

Comparisons:

- Higher than King County rate (yellow)
- Lower than King County rate (green)

Notes:

Source: WAState DOH, Center for Health Statistics, Death Certificates.
 Prepared by Public Health - Seattle & King County, APDE, 12/2014.
 *Rate = cases per 100,000 population, age-adjusted to the 2000 US population.
 CI is 95% Confidence Interval.
 * Too few cases to protect confidentiality and/or report reliable rates.
 § Too few cases to meet precision standard, interpret with caution.
 Persons of Hispanic ethnicity can be of any race and are included in the racial categories.

Fall deaths King County, 2008-2012 average

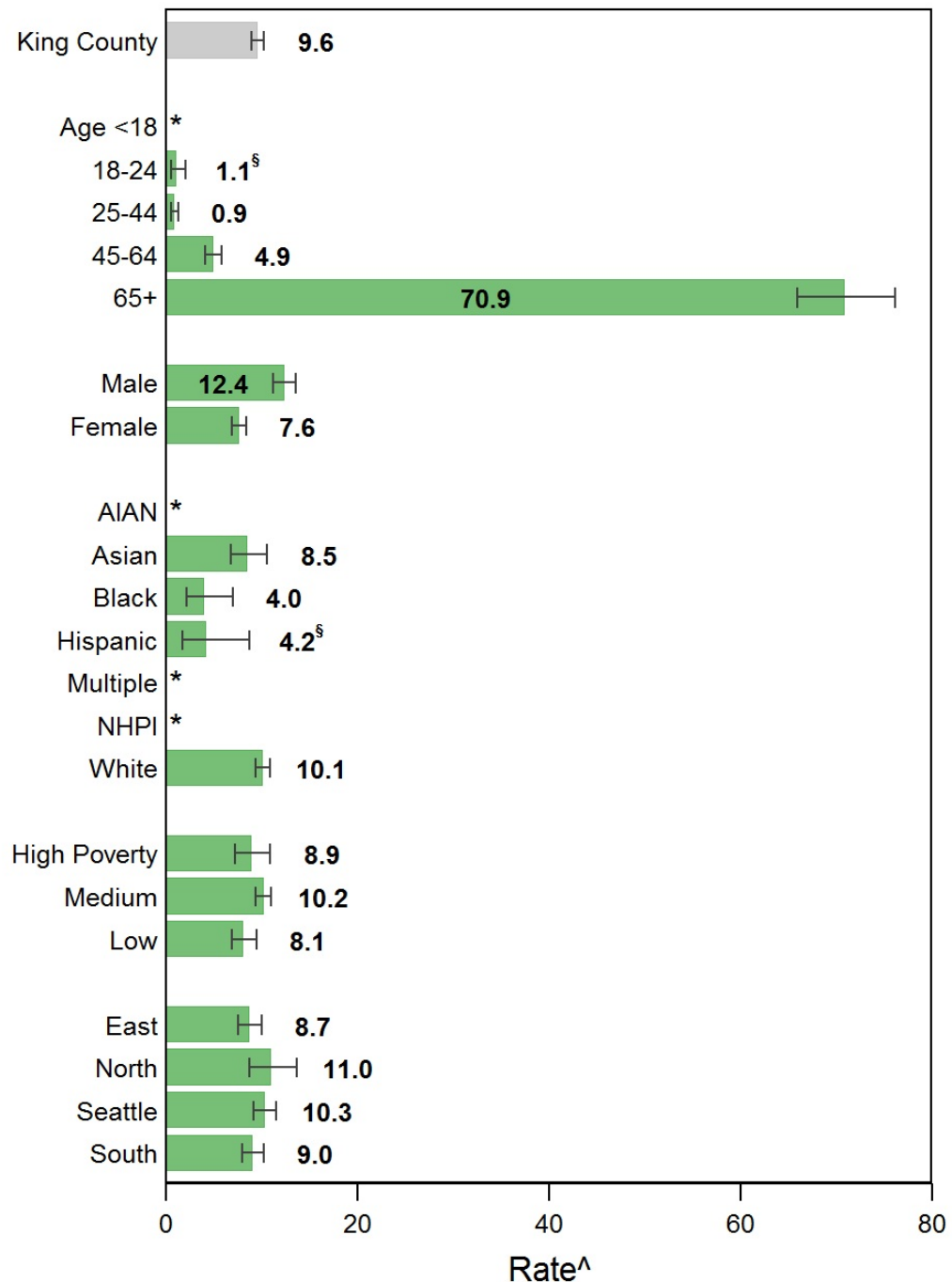

Source: WA State DOH, Center for Health Statistics, Death Certificates.

Prepared by Public Health - Seattle & King County, APDE, 12/2014.

[^]Rate = cases per 100,000 population, age-adjusted to the 2000 US population.

|-----| Confidence interval shows range that includes true value 95% of the time.

* Too few cases to protect confidentiality and/or report reliable rates.

[§] Too few cases to meet precision standard, interpret with caution.

Persons of Hispanic ethnicity can be of any race and are included in the racial categories.

Poverty = Neighborhood poverty levels defined by median household income.

Fall deaths by comparison areas

The Healthy People 2020 Objective for fall deaths is 7/100,000.

| | Latest Available Year | Rate | Lower CI | Upper CI |
|--------------------|-----------------------|------|----------|----------|
| United States | 2010 | 7.9 | N/A | N/A |
| WA State | 2012 | 11.6 | 10.8 | 12.4 |
| King County | 2012 | 10.3 | 8.9 | 11.9 |

Notes:

Source: WA State DOH, Center for Health Statistics, Death Certificates.

Prepared by Public Health - Seattle & King County, APDE, 12/2014.

*Rate = cases per 100,000 population, age-adjusted to the 2000 US population.

N/A: Not available.

CI is 95% Confidence Interval.

Fall deaths by comparison areas

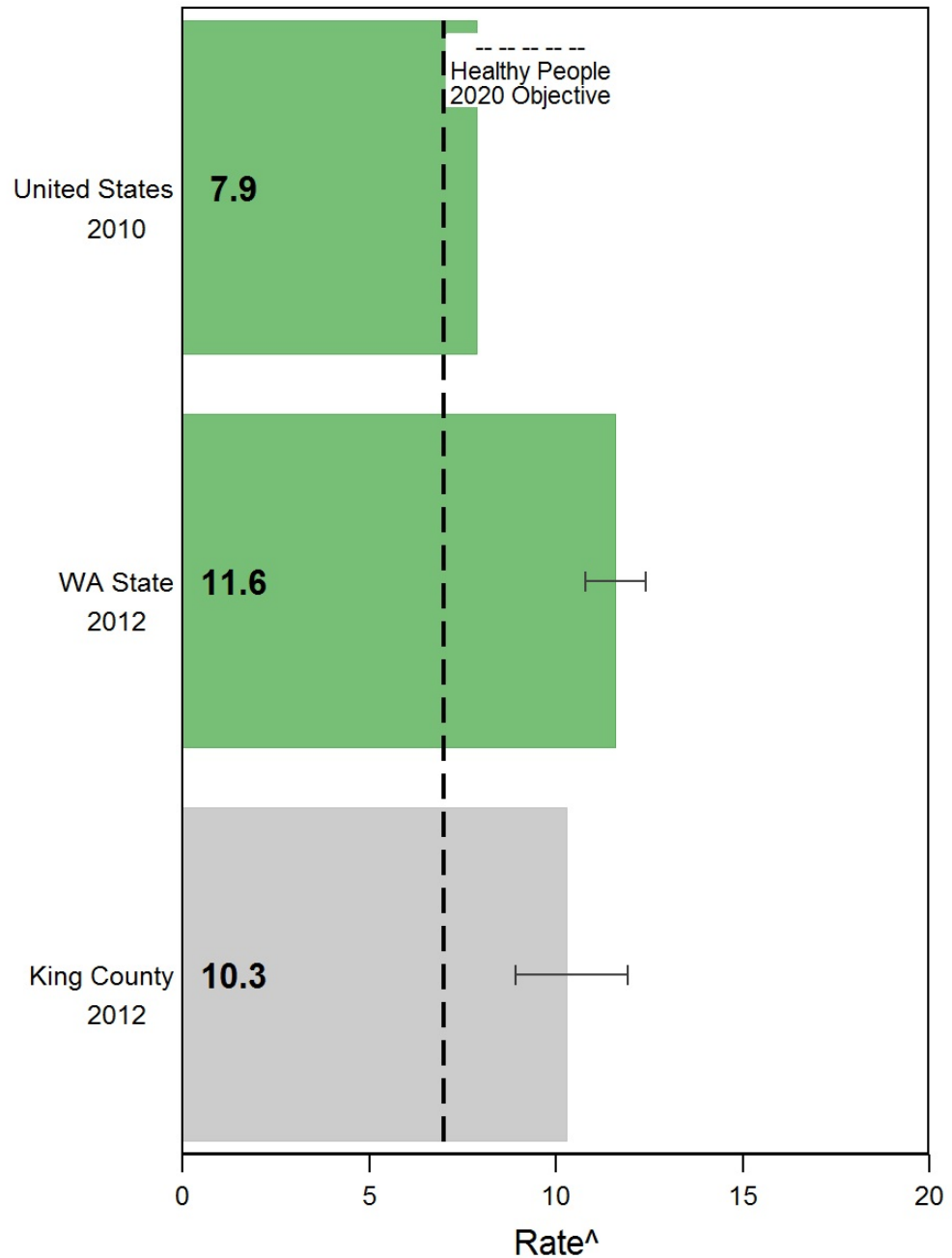

Source: WA State DOH, Center for Health Statistics, Death Certificates.
Prepared by Public Health - Seattle & King County, APDE, 12/2014.
[^]Rate = cases per 100,000 population, age-adjusted to the 2000 US population.
|-----| Confidence interval shows range that includes true value 95% of the time.

Fall deaths by health reporting areas, King County, 2008-2012 average

| | Rate | Lower CI | Upper CI | Count per Year |
|----------------------------------|--------|----------|----------|----------------|
| King County (all ages) | 9.6 | 9.0 | 10.3 | 183 |
| Auburn | 11.9 | 8.1 | 16.8 | 6 |
| ..Auburn-North | 13.6 | 8.7 | 20.4 | 5 |
| ..Auburn-South | 8.6 § | 3.7 § | 17.1 § | 2 |
| Bear Creek/Carnation/Duvall | 13.7 | 8.3 | 21.2 | 4 |
| Bellevue | 8.8 | 6.9 | 11.3 | 14 |
| ..Bellevue-Central | 9.2 | 5.4 | 15.0 | 4 |
| ..Bellevue-NE | 6.1 | 3.1 | 11.0 | 2 |
| ..Bellevue-South | 9.2 | 4.9 | 16.5 | 3 |
| ..Bellevue-West | 12.4 | 8.0 | 19.2 | 5 |
| Black Diamond/Enumclaw/SE County | 5.8 | 3.0 | 10.2 | 3 |
| Bothell/Woodinville | 13.3 | 8.7 | 20 | 6 |
| Burien | 10.2 | 6.5 | 15.4 | 5 |
| Covington/Maple Valley | 7.8 | 4.0 | 14.0 | 3 |
| Des Moines/Normandy Park | 11.1 | 7.6 | 16.3 | 7 |
| East Federal Way | 6.4 § | 2.7 § | 13.1 § | 2 |
| Fairwood | 8.5 § | 3.0 § | 19.6 § | 1 |
| Federal Way | 8.9 | 6.1 | 12.6 | 7 |
| ..Fed Way-Central/Military Rd | 9.1 | 5.7 | 13.9 | 5 |
| ..Fed Way-Dash Point/Woodmont | 8.8 § | 4.2 § | 16.4 § | 2 |
| Issaquah | 8.4 | 4.8 | 14.7 | 4 |
| Kenmore/LFP | 10.8 | 6.6 | 16.8 | 4 |
| Kent | 9.0 | 6.4 | 12.4 | 8 |
| ..Kent-East | 7.8 § | 3.5 § | 15.1 § | 2 |
| ..Kent-SE | 10.4 | 6.7 | 15.6 | 5 |
| ..Kent-West | 7.4 § | 2.6 § | 17.4 § | 1 |
| Kirkland | 10.1 | 6.9 | 14.2 | 7 |
| ..Kirkland | 9.3 | 5.7 | 14.6 | 4 |
| ..Kirkland North | 11.7 | 6.3 | 20.1 | 3 |
| Mercer Isle/Pt Cities | 7.8 | 4.9 | 14.3 | 4 |
| Newcastle/Four Creeks | * | * | * | * |
| North Highline | 10.6 § | 4.1 § | 22.7 § | 1 |
| Redmond | 9.5 | 5.8 | 14.7 | 5 |
| Renton | 7.3 | 5.1 | 10.2 | 7 |
| ..Renton-East | 7.1 § | 2.8 § | 15.1 § | 1 |
| ..Renton-North | 8.3 | 4.4 | 14.8 | 3 |
| ..Renton-South | 6.8 | 3.9 | 11.1 | 3 |
| Sammamish | 5.4 § | 1.8 § | 13.3 § | 1 |
| SeaTac/Tukwila | 8.0 | 4.4 | 13.8 | 3 |
| Seattle | 10.3 | 9.2 | 11.5 | 66 |
| ..Ballard | 13.3 | 9.0 | 19.2 | 7 |
| ..Beacon/Gtown/S.Park | 7.4 | 4.1 | 12.5 | 3 |
| ..Capitol Hill/E.lake | 14.3 | 9.1 | 22.4 | 5 |
| ..Central Seattle | 11.3 | 7.1 | 17.5 | 5 |
| ..Delridge | 6.4 § | 2.5 § | 14.0 § | 1 |
| ..Downtown | 15.1 | 7.8 | 31.6 | 6 |
| ..Fremont/Greenlake | 13.9 | 8.8 | 21.6 | 5 |
| ..NE Seattle | 10.9 | 7.4 | 15.7 | 7 |
| ..North Seattle | 11.9 | 8.1 | 17.4 | 7 |
| ..NW Seattle | 10.3 | 6.7 | 15.9 | 6 |
| ..QA/Magnolia | 6.5 | 4.0 | 10.7 | 4 |
| ..SE Seattle | 4.8 | 2.4 | 8.8 | 2 |
| ..West Seattle | 9.9 | 6.9 | 14.6 | 8 |
| Shoreline | 10 | 7.0 | 14.1 | 8 |
| Snoqualmie/North Bend/Skykomish | 9.4 § | 4.5 § | 17.9 § | 2 |
| Vashon Island | 13.4 § | 6.2 § | 31.4 § | 2 |

Comparisons:

Higher than King County rate (yellow)

Lower than King County rate (green)

Notes:

Source: WA State DOH, Center for Health Statistics, Death Certificates.

Prepared by Public Health - Seattle & King County, APDE, 12/2014.

*Rate = cases per 100,000 population, age-adjusted to the 2000 US population.

CI is 95% Confidence Interval.

* Too few cases to protect confidentiality and/or report reliable rates.

§ Too few cases to meet precision standard, interpret with caution.

Persons of Hispanic ethnicity can be of any race and are included in the racial categories.

Fall deaths by health reporting areas King County, 2008-2012 average

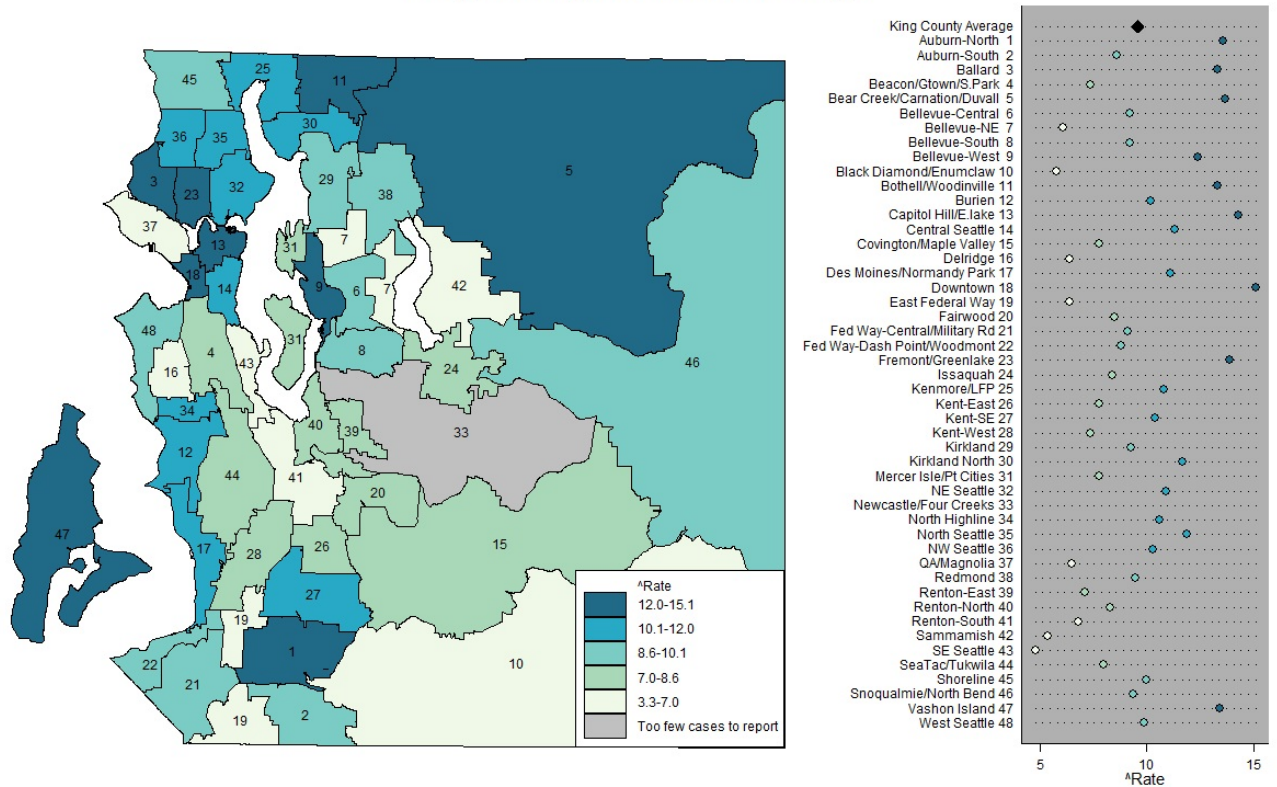

Note: HRA labels on the map match the chart on the right, listed in alphabetical order
 Source: WA State DOH, Center for Health Statistics, Death Certificates.
 Prepared by Public Health - Seattle & King County, APDE, 12/2014.
 Rate = cases per 100,000 population, age-adjusted to the 2000 US population.

Fall deaths

King County, 2000-2012, three-year rolling averages

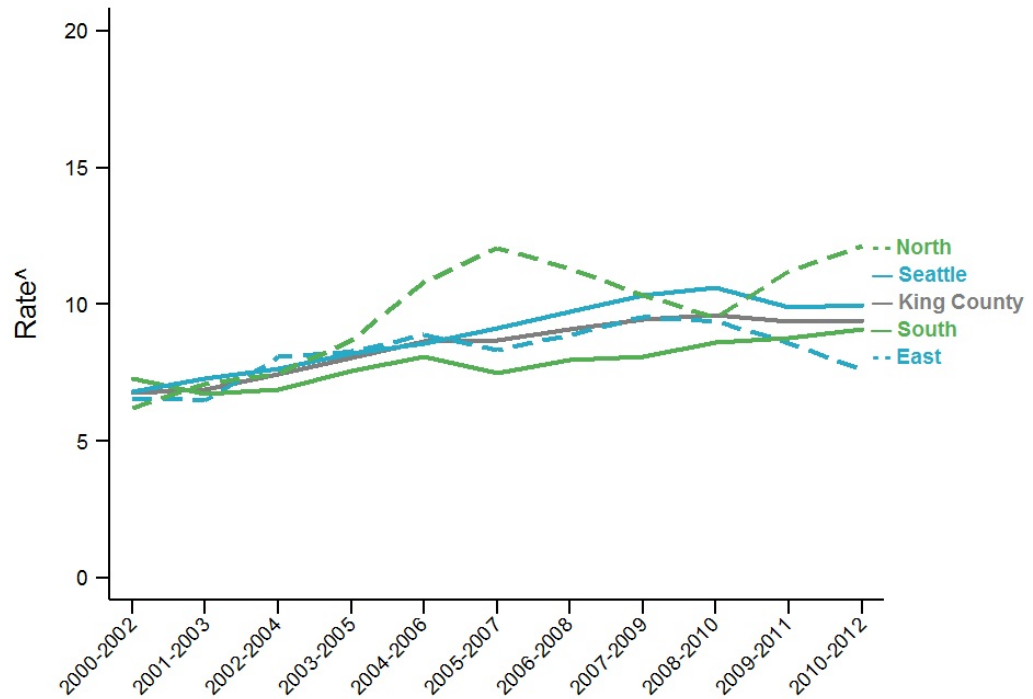

Source: WA State DOH, Center for Health Statistics, Death Certificates.
 Prepared by Public Health - Seattle & King County, APDE, 12/2014.
 ^Rate = cases per 100,000 population, age-adjusted to the 2000 US population.

Fall Hospitalizations

Fall Hospitalizations

- Most recent data (2012): 279.6 hospitalizations per 100,000, including 5,475 admissions.
- Trend over time: 2000-12: falling
- Description: Includes non-fatal hospitalizations for any unintentional injury that involves a fall

Fall hospitalizations, King County, 2008-2012 average

| | Rate | Lower CI | Upper CI | Count per Year |
|-------------------------------|--------|----------|----------|----------------|
| King County (all ages) | 293.0 | 289.5 | 296.6 | 5531 |
| AGE | | | | |
| <18 | 55.1 | 51.9 | 58.4 | 229 |
| 18-24 | 59.9 | 54.9 | 65.2 | 107 |
| 25-44 | 77.5 | 74.4 | 80.7 | 473 |
| 45-64 | 224.2 | 218.5 | 230.1 | 1166 |
| 65+ | 1676.3 | 1651.7 | 1701.1 | 3556 |
| GENDER | | | | |
| Male | 270 | 264.9 | 275.2 | 2254 |
| Female | 304.4 | 299.6 | 309.2 | 3276 |
| RACE/ETHNICITY | | | | |
| AIAN | N/A | N/A | N/A | N/A |
| Asian | N/A | N/A | N/A | N/A |
| Black | N/A | N/A | N/A | N/A |
| Hispanic | N/A | N/A | N/A | N/A |
| Multiple | N/A | N/A | N/A | N/A |
| NHPI | N/A | N/A | N/A | N/A |
| White | N/A | N/A | N/A | N/A |
| NEIGHBORHOOD POVERTY | | | | |
| High | 343.1 | 327.8 | 359.0 | 389 |
| Medium | 289.6 | 285.7 | 293.5 | 4427 |
| Low | 275.4 | 265.7 | 285.3 | 648 |
| REGION | | | | |
| East | 260.2 | 253.5 | 267.0 | 1180 |
| North | 309.3 | 298.1 | 320.8 | 623 |
| Seattle | 302.0 | 295.5 | 308.6 | 1772 |
| South | 304.5 | 298.3 | 310.7 | 1956 |

Comparisons:

- Higher than King County rate (yellow)
- Lower than King County rate (green)

Notes:

Source: WAState DOH, Office of Hospital and Patient Data Systems.

Prepared by Public Health - Seattle & King County, APDE, 12/2014.

*Rate = cases per 100,000 population, age-adjusted to the 2000 US population.

N/A: Not available.

CI is 95% Confidence Interval.

* Too few cases to protect confidentiality and/or report reliable rates.

§ Too few cases to meet precision standard, interpret with caution.

Data by race/ethnicity not available.

Fall hospitalizations King County, 2008-2012 average

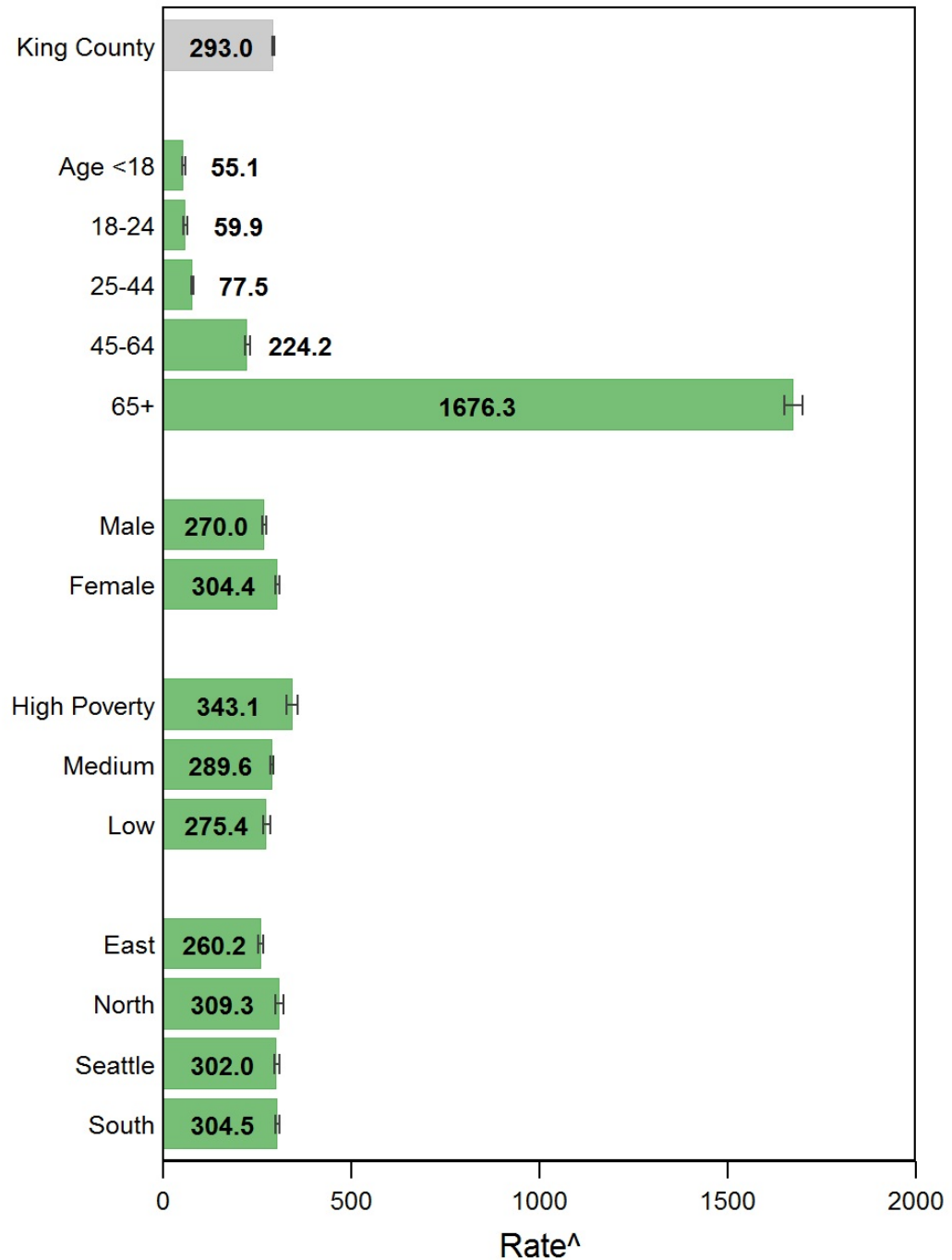

Source: WA State DOH, Office of Hospital and Patient Data Systems.

Prepared by Public Health - Seattle & King County, APDE, 12/2014.

^Rate = cases per 100,000 population, age-adjusted to the 2000 US population.

|-----| Confidence interval shows range that includes true value 95% of the time.

* Too few cases to protect confidentiality and/or report reliable rates.

§ Too few cases to meet precision standard, interpret with caution.

Data by race/ethnicity not available.

Poverty = Neighborhood poverty levels defined by median household income.

Fall hospitalizations by comparison areas

There is no Healthy People 2020 Objective for fall hospitalizations .

| | Latest Available Year | Rate | Lower CI | Upper CI |
|--------------------|-----------------------|-------|----------|----------|
| United States | N/A | N/A | N/A | N/A |
| WA State | 2012 | 293.6 | 289.6 | 297.7 |
| King County | 2012 | 279.6 | 272.1 | 287.3 |

Notes:

Source: WA State DOH, Office of Hospital and Patient Data Systems.

Prepared by Public Health - Seattle & King County, APDE, 12/2014.

*Rate = cases per 100,000 population, age-adjusted to the 2000 US population.

N/A: Not available.

CI is 95% Confidence Interval.

Fall hospitalizations by comparison areas

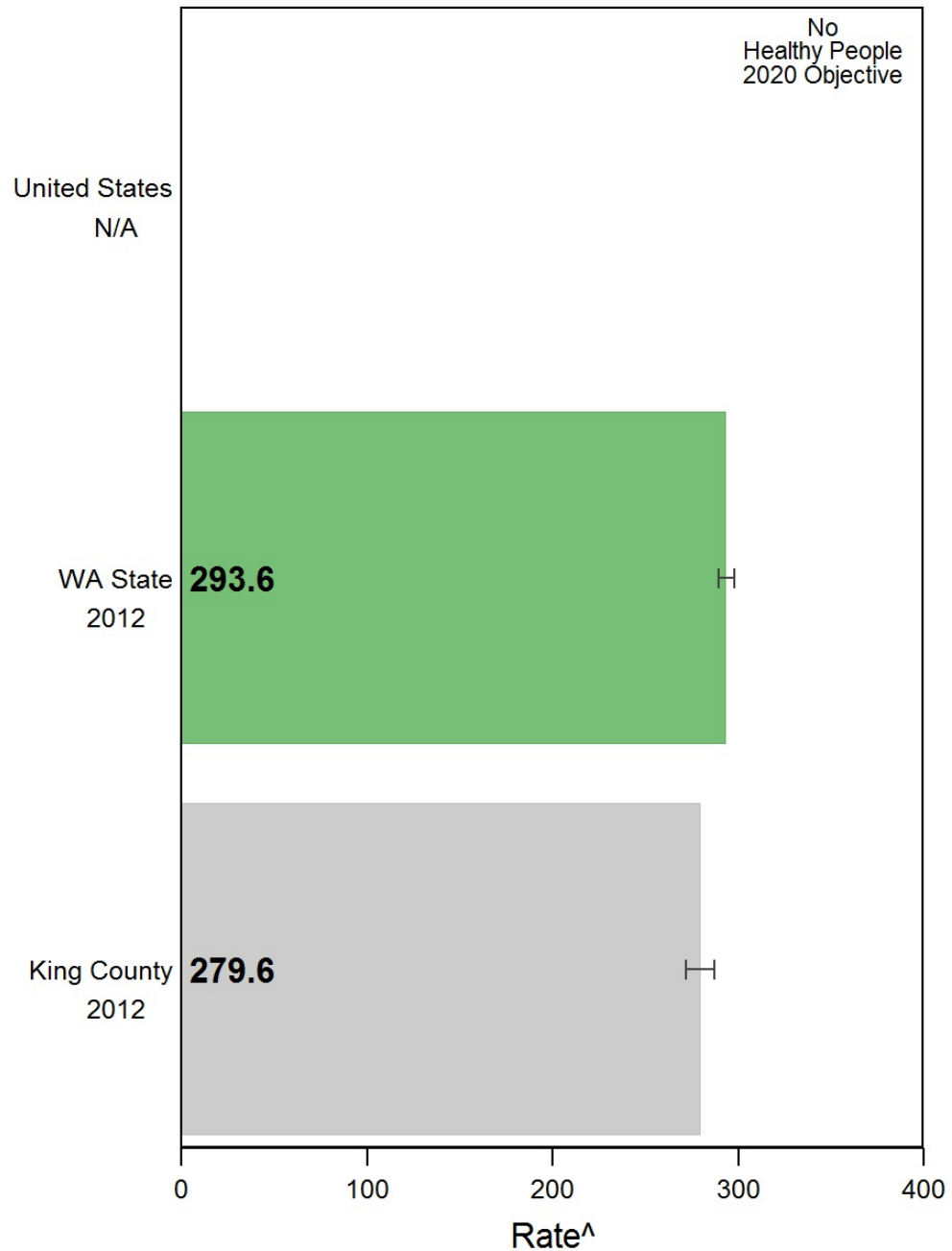

Source: WA State DOH, Office of Hospital and Patient Data Systems.

Prepared by Public Health - Seattle & King County, APDE, 12/2014.

[^]Rate = cases per 100,000 population, age-adjusted to the 2000 US population.

|-----| Confidence interval shows range that includes true value 95% of the time.

**Fall hospitalizations by zip codes
King County, 2008-2012 average**

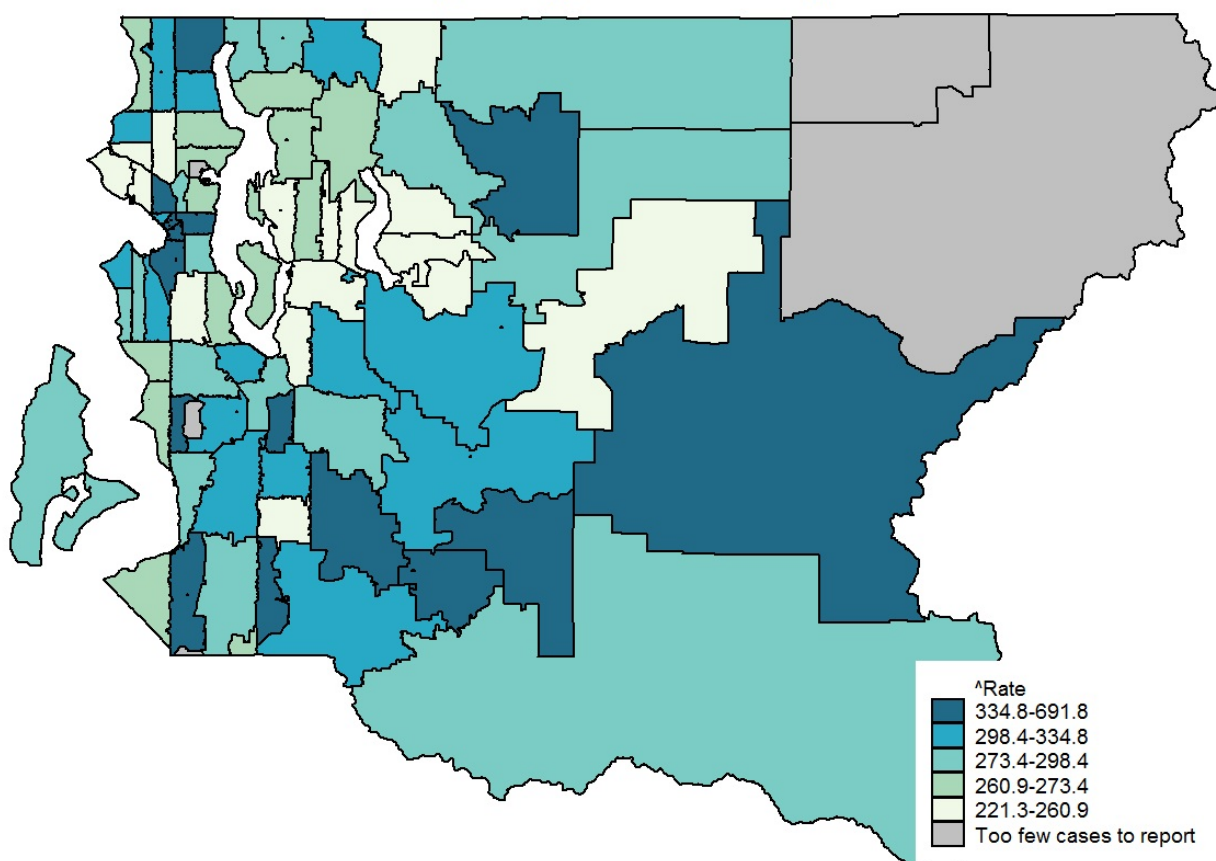

Source: WA State DOH, Office of Hospital and Patient Data Systems.
Prepared by Public Health - Seattle & King County, APDE, 12/2014.

^aRate = cases per 100,000 population, age-adjusted to the 2000 US population.

Fall hospitalizations King County, 2000-2012, three-year rolling averages

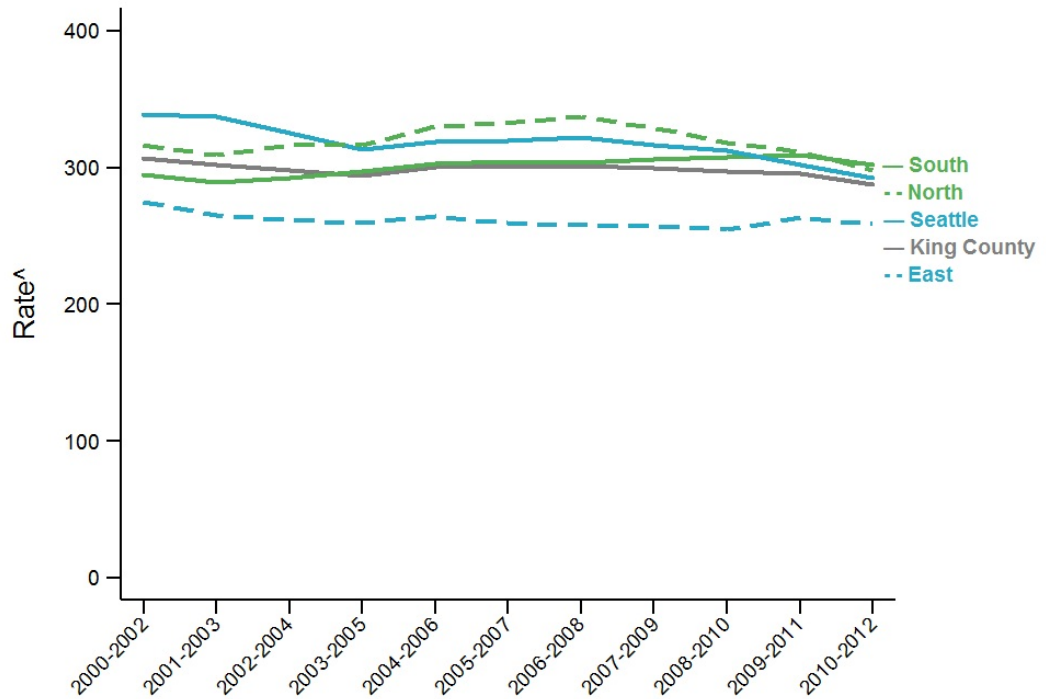

Source: WA State DOH, Office of Hospital and Patient Data Systems.
 Prepared by Public Health - Seattle & King County, APDE, 12/2014.
 ^Rate = cases per 100,000 population, age-adjusted to the 2000 US population.