

Instructions

How to vote



Completely fill in the oval next to your choice.

How to correct a mistake

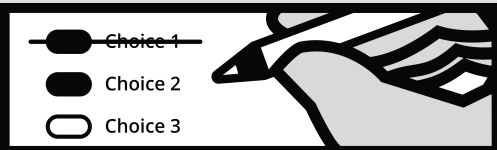

To make a correction, draw a line through the entire choice. You then have the option of making a different choice by completely filling in another oval.

Begin voting here



County

King County Proposition No. 1 Regional Automated Fingerprint Identification System (AFIS) Levy

The King County Council has passed Ordinance No. 19884 concerning this proposition for the regional automated fingerprint identification system (AFIS) levy. This proposition would fund the continued operation of the AFIS program to provide enhanced forensic fingerprint and palmprint technology and services to aid in the administration of justice. It would authorize an additional property tax for seven years beginning in 2026 at \$0.0275 per \$1,000 of assessed valuation, use the 2026 levy amount to compute limitations under Chapter 84.55 RCW for subsequent levies in 2027-2032, and exempt eligible seniors, veterans, and disabled persons under RCW 84.36.381. Should this proposition be:

- Approved
- Rejected

School

Enumclaw School District No. 216 Proposition No. 1 Capital Projects Levy

The Board of Directors of Enumclaw School District No. 216 adopted Resolution No. 1139 concerning a proposition for a capital levy. The proposition would authorize the District to levy the following excess taxes on all taxable property within the District to renovate, replace and improve existing facilities of the District:

<u>Collection Years</u>	<u>Estimated Levy Rate/\$1,000 Assessed Value</u>	<u>Levy Amount</u>
2026	\$0.37	\$3,000,000
2027	\$0.36	\$3,000,000
2028	\$0.34	\$3,000,000
2029	\$0.33	\$3,000,000

Should this proposition be approved?

- Yes
- No

End of Ballot

**Ballot instructions and contests on other side,
turn over to start voting.**



Sample