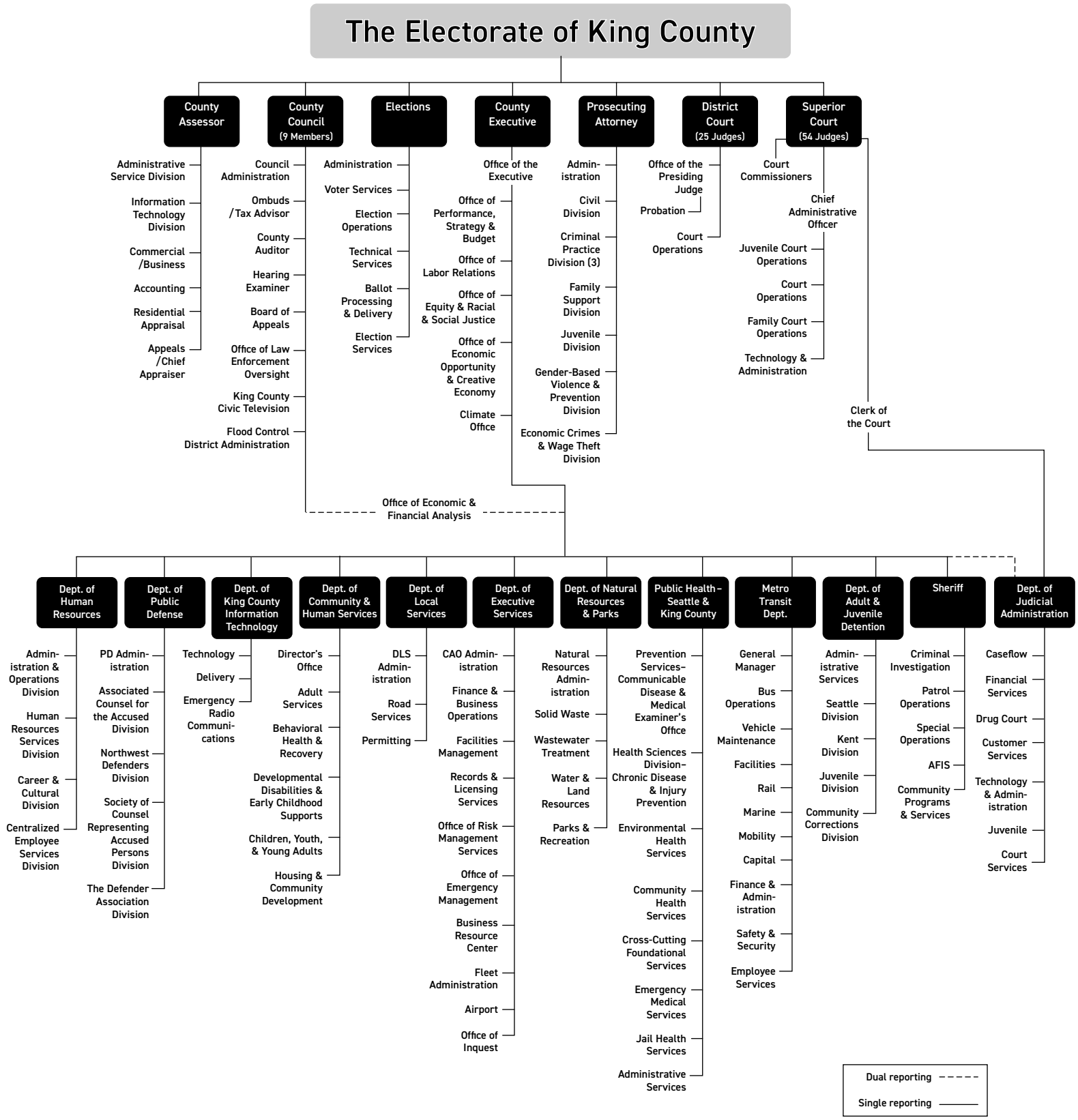

2025 King County Organization

Elected Officials, Departments, and Divisions

SEPTEMBER 2024