



Department of Local Services
Permitting Division

Residential Site Plan Template
11" x 17"

For Permitting Use

- Max. Impervious Surface Allowed _____
- Max. Bldg. Height Allowed _____
- Min. Bldg. setback from Street _____
- Min. Garage setback from Street _____
- Min. Bldg. setback from Interior _____

Permit Center Validations:

- Zoning
- Site Review Not Applicable

Signature _____
Date _____

Building Approval

Signature _____
Date _____

Engineering / Drainage Approval

Signature _____
Date _____

Critical Areas Approval

Signature _____
Date _____

Clearing / Grading Approval

Signature _____
Date _____

Fire Approval

Signature _____
Date _____

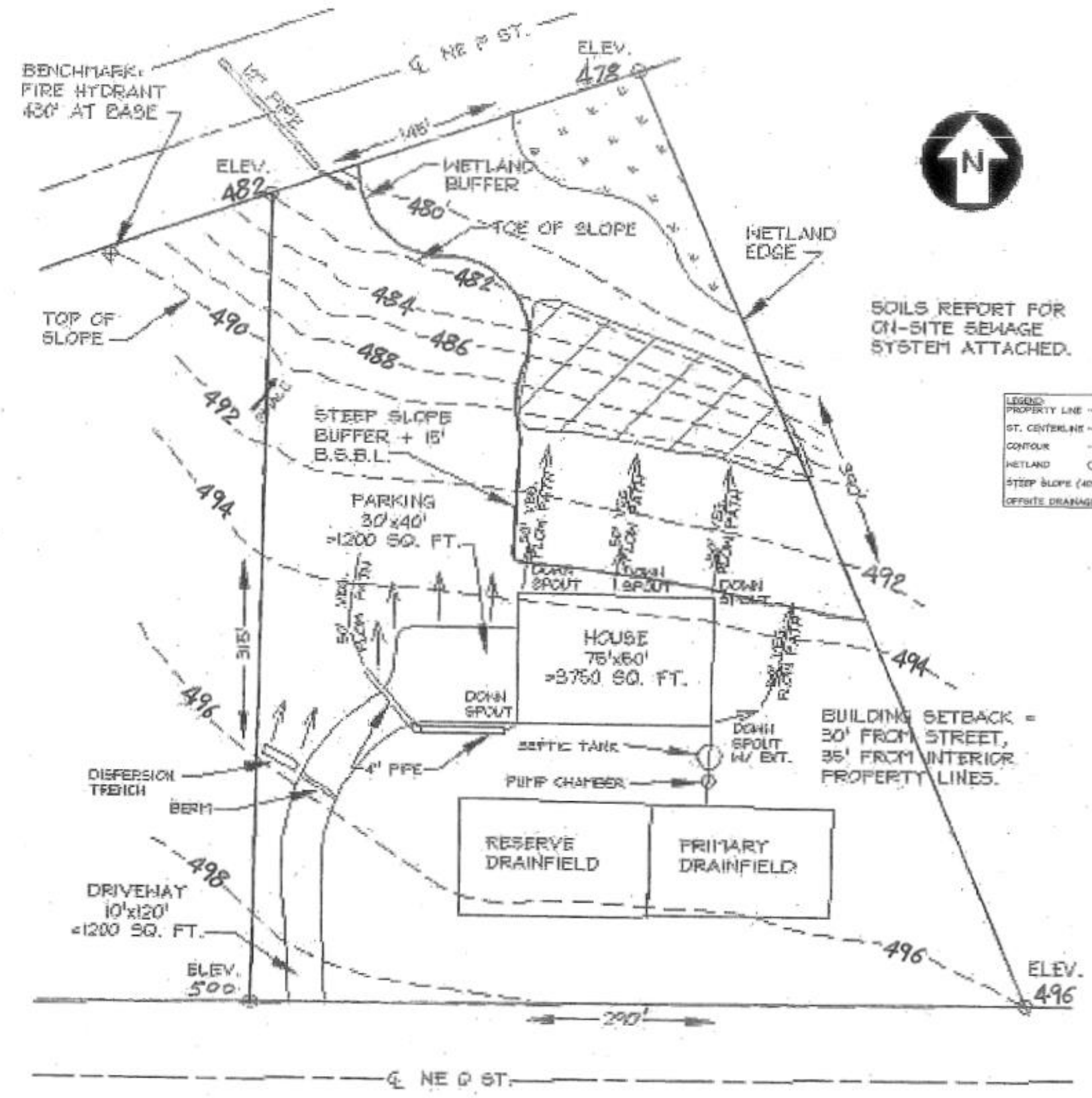

APPLICANT: Felicia McResident
600 NE 2 Street
Somerset, MA, 08811
(203) 555-0112

PROJECT PARCEL NO: 322708
PROJECT ADDRESS: 7501 NE Q Street
(proposed) Somerset, MA, 08811
SECTION/TOWNSHIP/RANGE: 32-27-05

TOTAL SITE ACREAGE: 1.49
TOTAL IMPERVIOUS AREA: 6760 SQ. FT.