



King County
 Department of Permitting
 and Environmental Review

Residential Site Plan Template

PROJECT DESCRIPTION:

REMOVE/DEMOLISH EXISTING BOAT CANOPY AS SHOWN ON PAGE 2.

LEGAL DESCRIPTION:

CLIFFORDS COTTAGE LK FARMS UNREC & SH LDS ADJ LESS C & M RGTS IN SH LDS

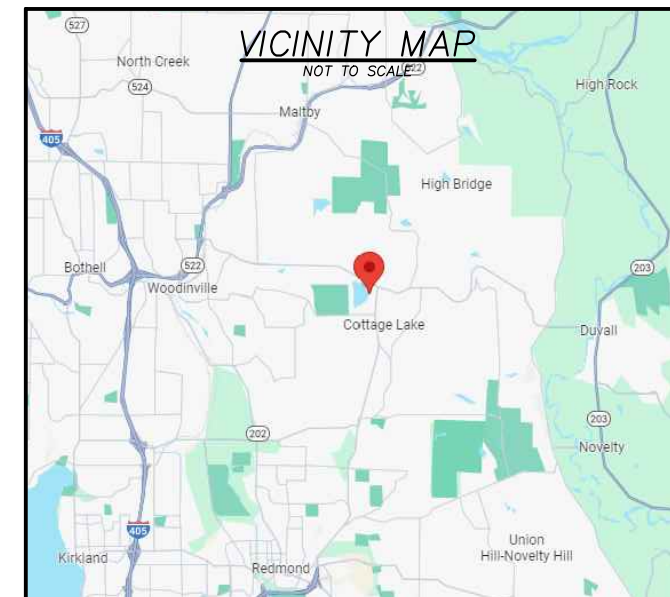

PROPERTY OWNER:

GARY MATTSON
 17327 191ST AVE. NE
 WOODINVILLE, WA 98072

CONTACT:

IRWIN LAND USE CONSULTING, LLC
 P.O. BOX 1715
 BELLINGHAM, WA 98227
 (360) 410-6745
 irwinlanduse@gmail.com

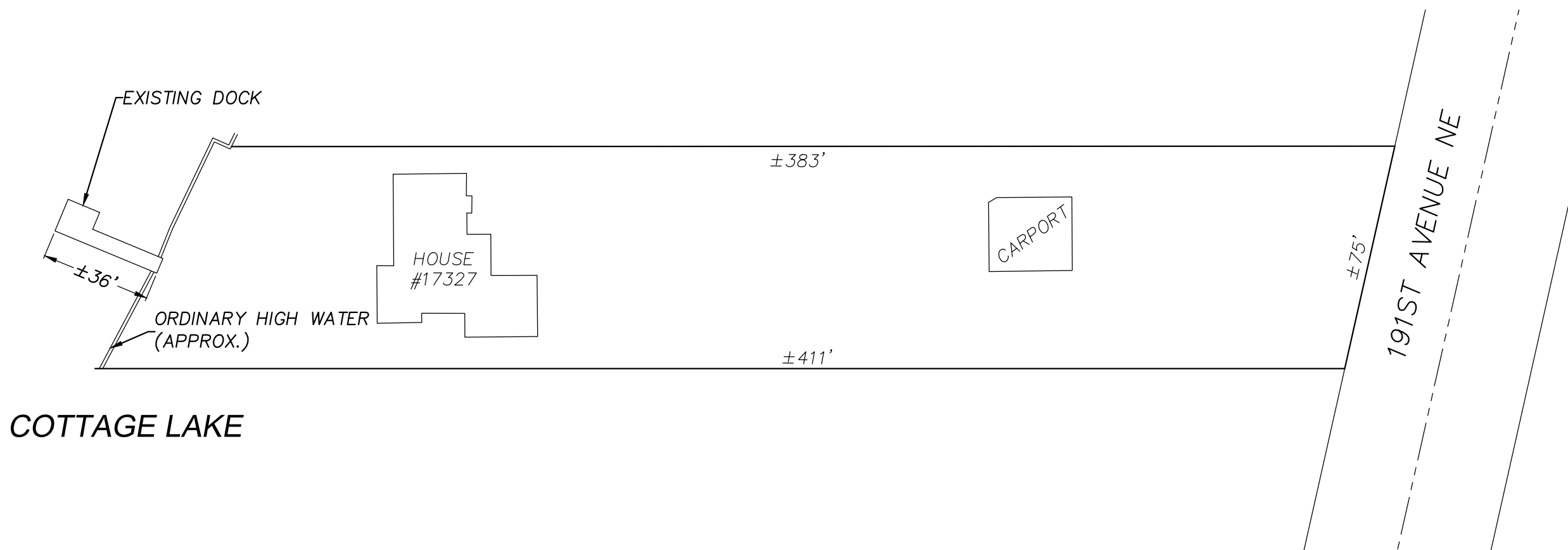
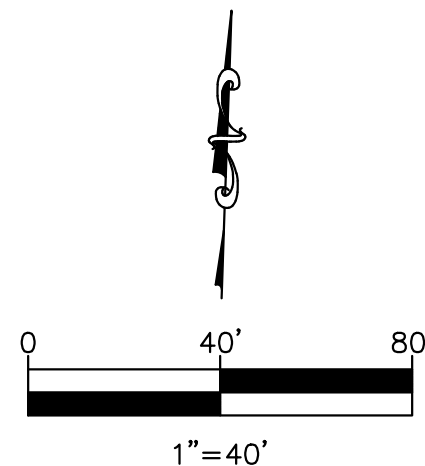

*LOT BOUNDARIES AND BUILDING LOCATIONS PER KING COUNTY ASSESSOR'S GIS DATA AND RECORD OF SURVEY PERFORMED BY DUANE HARTMAN & ASSOCIATES DATED 8/31/15 AND AERIAL IMAGERY. DOCK DIMENSIONS, BUILDING LOCATIONS AND WATER DEPTHS PER LAKESIDE CONSTRUCTION.



DOCK LAYOUT
SCALE: 1"=10'

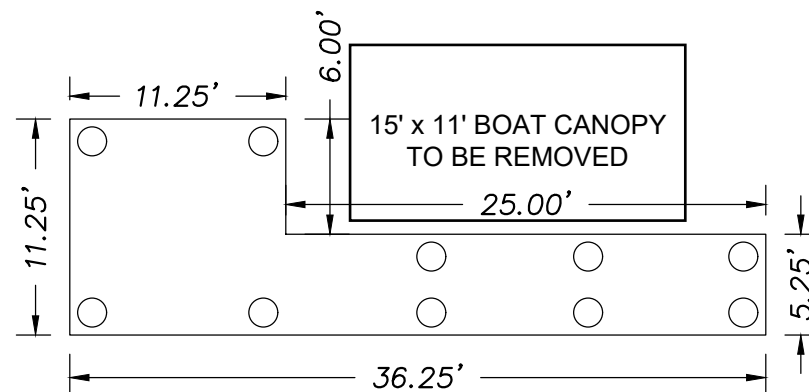

DOCK PROFILE
SCALE: 1"=10'

