



J. S. Jones and Associates, Inc.

Wetland Study

of

*12049 156th Ave. S.E.
Renton, Washington 98059*

King County Tax Parcel No. 935330-0560

*Southwest Quarter of Section 11, Township 23 N, Range 5 E
of the Willamette Meridian*

*Prepared for:
Catherine & Truong Nguyen
9314 Beacon Ave. S.
Seattle WA 98118
nguyecatherine@gmail.com*

*Dated:
December 6, 2021*

*Prepared by:
Jeffery S. Jones, Wetland Scientist*

**P. O. BOX 1908
ISSAQUAH, WASHINGTON 98027
253-905-5736**

Contents

1.0 Project Description.....	1
2.0 Parcel Identification No., Abbreviated Legal Descriptions, and Directions.....	1
3.0 Methodology	1
4.0 Results and Discussion	1
5.0 Impacts	2
6.0 Summary	3
7.0 Limitations	3
8.0 Literature Citations	3

Attachments

Vicinity Map
USDA NRCS Web Soil Survey
National Wetland Inventory
DNR FPARS Map
Routine Data Sheets
Wetland Rating Form A
Wetland A Rating Form Figures
Critical Area Map (Provided by Encompass Engineering and Land Surveyor)

1.0 Project Description

A critical area study is a requirement of King County DPER development of the property. The tax parcel is 0.25 acres vacant land.

2.0 Parcel Identification No., Abbreviated Legal Descriptions, and Directions

The tax parcel number is 935330-0560. The subject study area is in southwest quarter of Section 11, Township 23 North, Range 5 East, of the Willamette Meridian.

The subject properties legal description is as follows:

WHITE FENCE RANCH ASSESSORS PLAT LESS CO RD

Plat Block: 2

Plat Lot: 26

Directions to the property are as follows:

From Snoqualmie;

Head west on Hwy. 90;

Take exit I-90/900 W.;

Turn left onto 17th Ave. NW;

Turn left onto 164th Ave. SE;

Turn right onto SE 128th St.;

Proceed north on 156th Ave. SE to site.

3.0 Methodology

The wetland investigation was performed using the Routine On-Site Small Area Determination Methodology as described in the *Washington State Wetlands Identification and Delineation Manual* (DOE, 1997) and the COE Interim Regional Supplement to the Corps of Engineer Wetland Delineation Manual: Western Mountains, Valleys, and Coastal Region, (COE, 2010). The wetland determination included a review of the King County iMap, the online NRCS web soil survey, National Wetland Inventory, and the DNR FPARS stream mapping. These maps and documents are attached.

Wetlands are rated according to the Washington Department of Ecology wetland rating system, as set forth in the Washington State Wetland Rating System for Western Washington: 2014 Update (Ecology Publication No. 14-06-029, or as revised and approved by Ecology)(Hruby, 2014).

The field work was performed the initial performed in 2016 and reflagged in the first week of December, 2021. The wetland scientist was Jeffery S. Jones. The wetland delineation flagging is orange biodegradable plastic, preprinted "WETLAND BOUNDARY". The site conditions and wetland boundary have not changed since the prior CAD approval in 2016.

4.0 Results and Discussion

There is a drainage pattern that occupies about half of the property. It consists of depressions, gradual slopes, areas of seasonal saturation and shallow ponding, with the general direction of flow to the southeast. The plant community is wetland dominated by Western red cedar, red alder, salmonberry, and slough sedge. Reed canarygrass dominates the roadside ditch. The soils and hydrology boundary is distinguishable between uplands and wetland soils. The wetland boundary is based on topography, saturated soils, and obligate plant species. Upland areas have a dry Alderwood gravelly sandy loam soil.

Wetland A rates as Category III with total score of 19 points and a habitat score of 5 points, see the attached rating form and rating figures. The wetland buffer requirement is sixty feet for moderate impact, see the King County Zoning Code section for wetland buffers below.

21A.24.325 Wetlands – buffers (in effect for shoreline jurisdiction until fourteen days after the Department of Ecology approval in accordance with Ordinance 18767, Section 21).**

A. Except as otherwise provided in this section, buffers shall be provided from the wetland edge as follows:

1. The buffers shown on the following table apply unless modified in accordance with subsections B., C., D. and E. of this section:

WETLAND CATEGORY AND CHARACTERISTICS	INTENSITY OF IMPACT OF ADJACENT LAND USE		
	HIGH IMPACT	MODERATE IMPACT	LOW IMPACT
Category I			
Wetlands of High Conservation Value	250 feet	190 feet	125 feet
Bog	250 feet	190 feet	125 feet
Estuarine	200 feet	150 feet	100 feet
Coastal Lagoon	200 feet	150 feet	100 feet
Forested	Buffer width to be based on score for habitat functions or water quality functions		
Habitat score from 8 to 9 points (high level of function)	300 feet	225 feet	150 feet
Habitat score from 6 to 7 points (moderate level of function)	150 feet	110 feet	75 feet
Category I wetlands not meeting any of the criteria above	100 feet	75 feet	50 feet
Category II			
Estuarine	150 feet	110 feet	75 feet
Habitat score from 8 to 9 points (high level of function)	300 feet	225 feet	150 feet
Habitat score from 6 to 7 points (moderate level of function)	150 feet	110 feet	75 feet
Category II wetlands not meeting any of the criteria above	100 feet	75 feet	50 feet
Category III			
Habitat score from 8 to 9 points (high level of function)	300 feet	225 feet	150 feet
Habitat score from 6 to 7 points (moderate level of function)	150 feet	110 feet	75 feet
Category III wetlands not meeting any of the criteria above	80 feet	60 feet	40 feet
Category IV	50 feet	40 feet	25 feet

Upland areas have Alderwood gravelly sandy loam soils. These soils profiles are dry and lack indicators of wetland hydrology. The plant community is dominated by Himalayan blackberry, red alder, black cottonwood, and unidentified grasses.

5.0 Impacts

The residence will result in unavoidable impacts to wetland buffer. Water and sewer are available in the street. A critical area alterations exception (CAAE) will be required for approval of a single-family residence. A site plan has not been prepared as of the date of this report, so the square footage of impact is not known. A civil engineer will do pre and post-construction calculations to maintain the on-site hydrology of the wetlands. The remaining wetland and wetland buffer will be placed in a Native Growth Protection Easement.

6.0 Summary

There is one wetland on-site identified as Wetland A. Wetland A is a Category III wetland with a habitat score of 5 points. The King County wetland buffer requirement is 60 feet. A CAAE will be required by King County for approval of unavoidable wetland buffer impacts.

7.0 Limitations

Critical area determinations and delineations are not final until approved by regulatory agencies and/or local jurisdictions. J. S. Jones and Associates, Inc. does not guarantee acceptance or approval by regulatory agencies, or that any intended use will be achieved.

8.0 Literature Citations

COE. 2010. Regional Supplement to the Corps of Engineers Wetland Delineation Manual: Western Mountains, Valleys, and Coast Region (Version 2.0), ed. J. S.

Wakeley, R. W. Lichvar, and C. V. Noble. ERDC/EL TR-10-3. Vicksburg, MS: U.S. Army Engineer Research and Development Center.

DOE. 1997. Washington State Wetlands Identification and Delineation Manual. Publ. # 96-94. Washington D.C.

Hruby. 2014. Washington State Wetland Rating System for Western Washington: 2014 Update (Publication #14-06-029). Olympia, Washington: Washington Department of Ecology.

Attachments

Vicinity Map

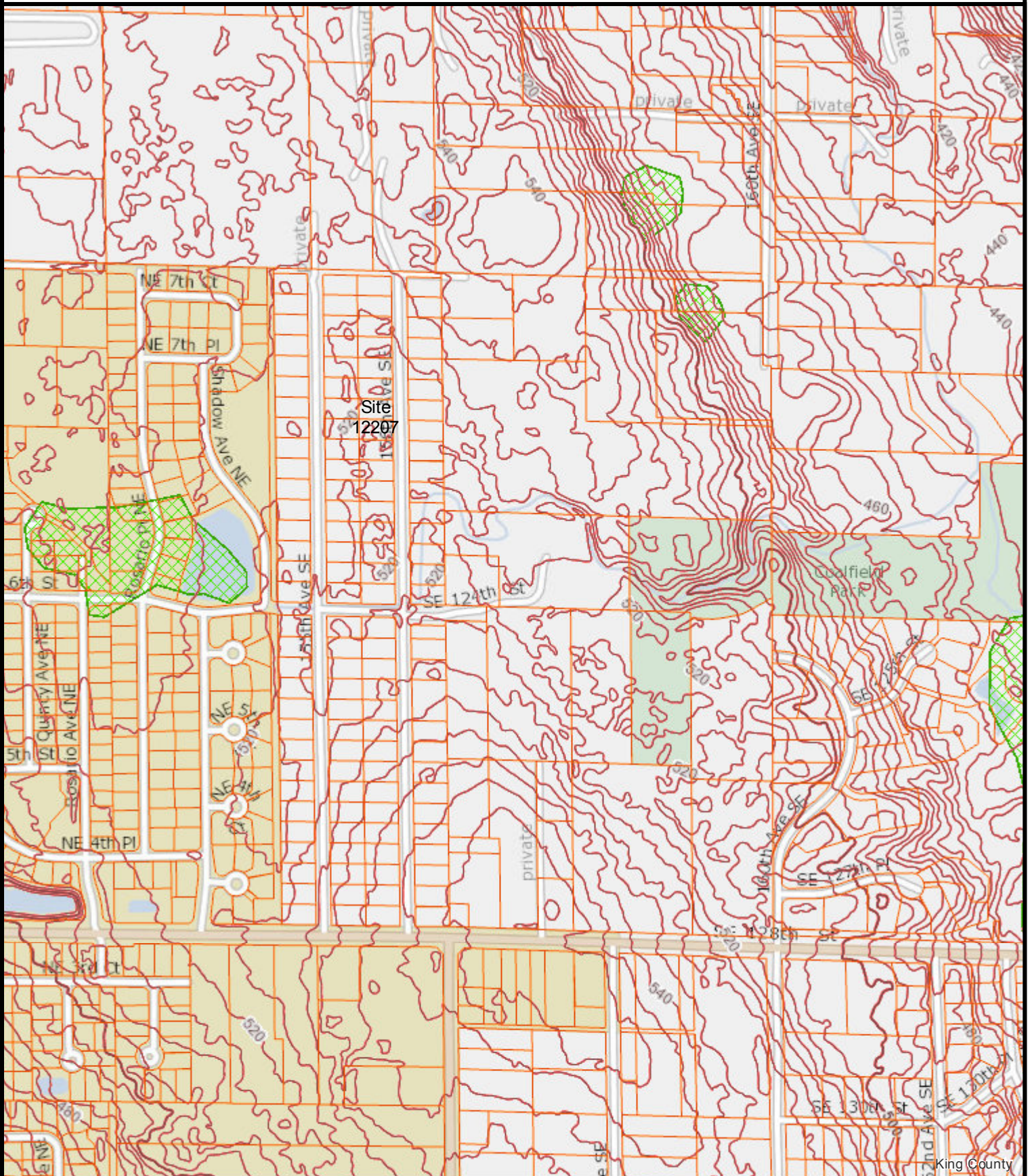

The information included on this map has been compiled by King County staff from a variety of sources and is subject to change without notice. King County makes no representations or warranties, express or implied, as to accuracy, completeness, timeliness, or rights to the use of such information. This document is not intended for use as a survey product. King County shall not be liable for any general, special, indirect, incidental, or consequential damages including, but not limited to, lost revenues or lost profits resulting from the use or misuse of the information contained on this map. Any sale of this map or information on this map is prohibited except by written permission of King County.



Date: 2/15/2016

Notes:

Soil Map—King County Area, Washington



Map Scale: 1:6,890 if printed on A landscape (11" x 8.5") sheet.

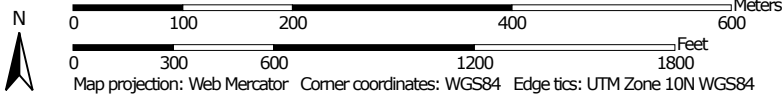



MAP LEGEND

Area of Interest (AOI)

 Area of Interest (AOI)

Soils

 Soil Map Unit Polygons

 Soil Map Unit Lines

 Soil Map Unit Points

Special Point Features



Blowout



Borrow Pit



Clay Spot



Closed Depression



Gravel Pit



Gravelly Spot



Landfill



Lava Flow



Marsh or swamp



Mine or Quarry



Miscellaneous Water



Perennial Water



Rock Outcrop



Saline Spot



Sandy Spot



Severely Eroded Spot



Sinkhole



Slide or Slip



Sodic Spot



Spoil Area



Stony Spot



Very Stony Spot



Wet Spot



Other



Special Line Features

Water Features



Streams and Canals

Transportation



Rails



Interstate Highways



US Routes



Major Roads



Local Roads

Background



Aerial Photography

MAP INFORMATION

The soil surveys that comprise your AOI were mapped at 1:24,000.

Warning: Soil Map may not be valid at this scale.

Enlargement of maps beyond the scale of mapping can cause misunderstanding of the detail of mapping and accuracy of soil line placement. The maps do not show the small areas of contrasting soils that could have been shown at a more detailed scale.

Please rely on the bar scale on each map sheet for map measurements.

Source of Map: Natural Resources Conservation Service
 Web Soil Survey URL: <http://websoilsurvey.nrcs.usda.gov>
 Coordinate System: Web Mercator (EPSG:3857)

Maps from the Web Soil Survey are based on the Web Mercator projection, which preserves direction and shape but distorts distance and area. A projection that preserves area, such as the Albers equal-area conic projection, should be used if more accurate calculations of distance or area are required.

This product is generated from the USDA-NRCS certified data as of the version date(s) listed below.

Soil Survey Area: King County Area, Washington
 Survey Area Data: Version 11, Sep 14, 2015

Soil map units are labeled (as space allows) for map scales 1:50,000 or larger.

Date(s) aerial images were photographed: Jul 8, 2014—Jul 15, 2014

The orthophoto or other base map on which the soil lines were compiled and digitized probably differs from the background imagery displayed on these maps. As a result, some minor shifting of map unit boundaries may be evident.

Map Unit Legend

King County Area, Washington (WA633)			
Map Unit Symbol	Map Unit Name	Acres in AOI	Percent of AOI
AgC	Alderwood gravelly sandy loam, 8 to 15 percent slopes	199.5	99.8%
Bh	Bellingham silt loam	0.5	0.2%
Totals for Area of Interest		200.0	100.0%



U.S. Fish and Wildlife Service National Wetlands Inventory

Feb 15, 2016



Wetlands

-  Freshwater Emergent
-  Freshwater Forested/Shrub
-  Estuarine and Marine Deepwater
-  Estuarine and Marine
-  Freshwater Pond
-  Lake
-  Riverine
-  Other

This map is for general reference only. The US Fish and Wildlife Service is not responsible for the accuracy or currentness of the base data shown on this map. All wetlands related data should be used in accordance with the layer metadata found on the Wetlands Mapper web site.

User Remarks:

Forest Practices Activity Map - Application

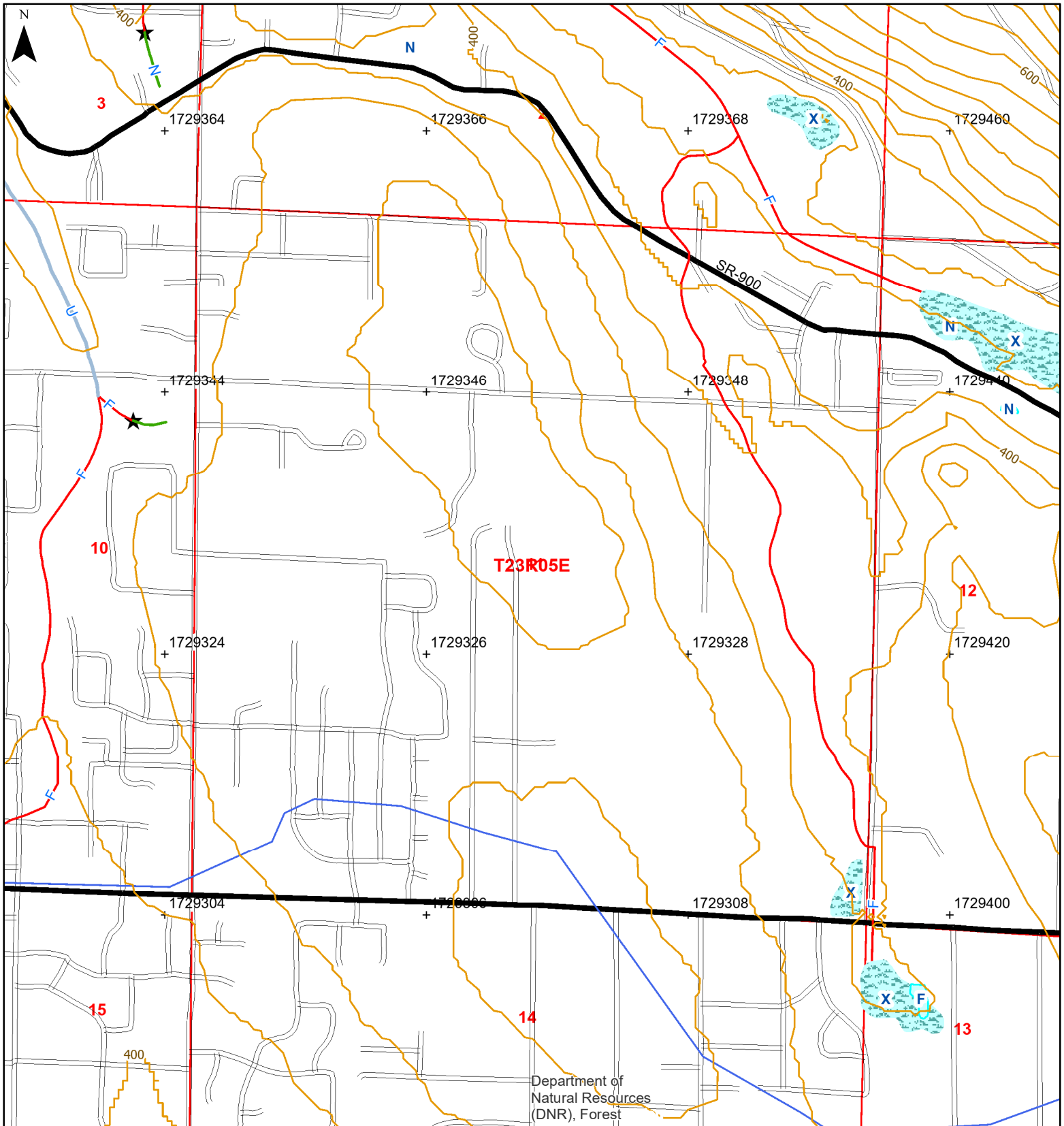

Map Symbols

- Harvest Boundary
- - - Road Construction
- ~ Stream
- RMZ / WMZ Buffers
- Rock Pit
- Landing
- Waste Area
- Clumped WRTS/GRTS
- Existing Structure

Additional Information

Extreme care was used during the compilation of this map to ensure its accuracy. However, due to changes in data and the need to rely on outside information, the Department of Natural Resources cannot accept responsibility for errors or omissions, and therefore, there are no warranties that accompany this material.

Legal Description

S13 T23.0N R05.0E, S12 T23.0N R05.0E
 S10 T23.0N R05.0E, S02 T23.0N R05.0E
 S15 T23.0N R05.0E, S03 T23.0N R05.0E
 S01 T23.0N R05.0E, S11 T23.0N R05.0E
 S14 T23.0N R05.0E



Date: 12/5/2021

Time: 5:32:39 PM

WETLAND DETERMINATION DATA FORM – Western Mountains, Valleys, and Coast Region

Project/Site: 935330-0560 City/County: King Sampling Date: 12/6/21
 Applicant/Owner: Truong & Catherine Nguyen State: WA Sampling Point: SL-1
 Investigator(s): Jeff Jones Section, Township, Range: S11, T23N, R5E
 Landform (hillslope, terrace, etc.): Terrace Local relief (concave, convex, none): Concave Slope (%): 3
 Subregion (LRR): NW Forests & Coasts Lat: 47.4939 Long: -122.1336 Datum: NAUD83
 Soil Map Unit Name: Alderwood NWI classification: —

Are climatic / hydrologic conditions on the site typical for this time of year? Yes No (If no, explain in Remarks.)
 Are Vegetation , Soil , or Hydrology significantly disturbed? Are "Normal Circumstances" present? Yes No
 Are Vegetation , Soil , or Hydrology naturally problematic? (If needed, explain any answers in Remarks.)

SUMMARY OF FINDINGS – Attach site map showing sampling point locations, transects, important features, etc.

Hydrophytic Vegetation Present?	Yes <input type="checkbox"/>	No <input checked="" type="checkbox"/>	Is the Sampled Area within a Wetland? Yes <input type="checkbox"/> No <input checked="" type="checkbox"/>
Hydric Soil Present?	Yes <input type="checkbox"/>	No <input checked="" type="checkbox"/>	
Wetland Hydrology Present?	Yes <input type="checkbox"/>	No <input checked="" type="checkbox"/>	
Remarks:			

VEGETATION – Use scientific names of plants.

Tree Stratum (Plot size: <u>10ft</u>)	Absolute % Cover	Dominant Species?	Indicator Status	Dominance Test worksheet:
1. <u>Western red cedar</u>	<u>30</u>	<u>yes</u>	<u>FAC</u>	Number of Dominant Species That Are OBL, FACW, or FAC: <u>3</u> (A)
2. <u>Red alder</u>	<u>40</u>	<u>yes</u>	<u>FAC</u>	Total Number of Dominant Species Across All Strata: <u>4</u> (B)
3. _____	_____	_____	_____	Percent of Dominant Species That Are OBL, FACW, or FAC: <u>50</u> (A/B)
4. _____	_____	_____	_____	Prevalence Index worksheet: Total % Cover of: _____ Multiply by: _____ OBL species _____ x 1 = _____ FACW species _____ x 2 = _____ FAC species _____ x 3 = _____ FACU species _____ x 4 = _____ UPL species _____ x 5 = _____ Column Totals: _____ (A) _____ (B) Prevalence Index = B/A = _____
<u>70</u> = Total Cover				
Sapling/Shrub Stratum (Plot size: <u>10ft</u>)	Absolute % Cover	Dominant Species?	Indicator Status	
1. <u>Indian plum</u>	<u>5</u>	<u>yes</u>	<u>FACU</u>	
2. <u>Salmonberry</u>	<u>20</u>	<u>yes</u>	<u>FAC</u>	
3. _____	_____	_____	_____	
4. _____	_____	_____	_____	
5. _____	_____	_____	_____	
<u>25</u> = Total Cover				
Herb Stratum (Plot size: <u>5'</u>)	Absolute % Cover	Dominant Species?	Indicator Status	
1. <u>Sword fern</u>	<u>5</u>	<u>yes</u>	<u>FAC</u>	Hydrophytic Vegetation Indicators: ___ 1 - Rapid Test for Hydrophytic Vegetation ___ 2 - Dominance Test is >50% ___ 3 - Prevalence Index is ≤3.0 ¹ ___ 4 - Morphological Adaptations ¹ (Provide supporting data in Remarks or on a separate sheet) ___ 5 - Wetland Non-Vascular Plants ¹ ___ Problematic Hydrophytic Vegetation ¹ (Explain) ¹ Indicators of hydric soil and wetland hydrology must be present, unless disturbed or problematic.
2. _____	_____	_____	_____	
3. _____	_____	_____	_____	
4. _____	_____	_____	_____	
5. _____	_____	_____	_____	
6. _____	_____	_____	_____	
7. _____	_____	_____	_____	
8. _____	_____	_____	_____	
9. _____	_____	_____	_____	
10. _____	_____	_____	_____	
11. _____	_____	_____	_____	
<u>5</u> = Total Cover				
Woody Vine Stratum (Plot size: <u>5'</u>)	Absolute % Cover	Dominant Species?	Indicator Status	
1. <u>Trailing blackberry</u>	<u>10</u>	<u>yes</u>	<u>FACU</u>	Hydrophytic Vegetation Present? Yes <input type="checkbox"/> No <input checked="" type="checkbox"/>
2. _____	_____	_____	_____	
<u>10</u> = Total Cover				
% Bare Ground in Herb Stratum <u>85</u>				
Remarks:				

SOIL

Sampling Point: SL-1

Profile Description: (Describe to the depth needed to document the indicator or confirm the absence of indicators.)

Depth (inches)	Matrix		Redox Features				Texture	Remarks
	Color (moist)	%	Color (moist)	%	Type ¹	Loc ²		
0-2	10YR3/3	100					grsl	
2-16"	10YR4/4	100					grsl	

¹Type: C=Concentration, D=Depletion, RM=Reduced Matrix, CS=Covered or Coated Sand Grains. ²Location: PL=Pore Lining, M=Matrix.

Hydric Soil Indicators: (Applicable to all LRRs, unless otherwise noted.)

<input type="checkbox"/> Histosol (A1)	<input type="checkbox"/> Sandy Redox (S5)	<input type="checkbox"/> 2 cm Muck (A10)
<input type="checkbox"/> Histic Epipedon (A2)	<input type="checkbox"/> Stripped Matrix (S6)	<input type="checkbox"/> Red Parent Material (TF2)
<input type="checkbox"/> Black Histic (A3)	<input type="checkbox"/> Loamy Mucky Mineral (F1) (except MLRA 1)	<input type="checkbox"/> Very Shallow Dark Surface (TF12)
<input type="checkbox"/> Hydrogen Sulfide (A4)	<input type="checkbox"/> Loamy Gleyed Matrix (F2)	<input type="checkbox"/> Other (Explain in Remarks)
<input type="checkbox"/> Depleted Below Dark Surface (A11)	<input type="checkbox"/> Depleted Matrix (F3)	
<input type="checkbox"/> Thick Dark Surface (A12)	<input type="checkbox"/> Redox Dark Surface (F6)	³ Indicators of hydrophytic vegetation and wetland hydrology must be present, unless disturbed or problematic.
<input type="checkbox"/> Sandy Mucky Mineral (S1)	<input type="checkbox"/> Depleted Dark Surface (F7)	
<input type="checkbox"/> Sandy Gleyed Matrix (S4)	<input type="checkbox"/> Redox Depressions (F8)	

Restrictive Layer (if present):

Type: _____

Depth (inches): _____

Hydric Soil Present? Yes _____ No L

Remarks:

HYDROLOGY

Wetland Hydrology Indicators:

<u>Primary Indicators (minimum of one required; check all that apply)</u>		<u>Secondary Indicators (2 or more required)</u>
<input type="checkbox"/> Surface Water (A1)	<input type="checkbox"/> Water-Stained Leaves (B9) (except MLRA 1, 2, 4A, and 4B)	<input type="checkbox"/> Water-Stained Leaves (B9) (MLRA 1, 2, 4A, and 4B)
<input type="checkbox"/> High Water Table (A2)	<input type="checkbox"/> Salt Crust (B11)	<input type="checkbox"/> Drainage Patterns (B10)
<input type="checkbox"/> Saturation (A3)	<input type="checkbox"/> Aquatic Invertebrates (B13)	<input type="checkbox"/> Dry-Season Water Table (C2)
<input type="checkbox"/> Water Marks (B1)	<input type="checkbox"/> Hydrogen Sulfide Odor (C1)	<input type="checkbox"/> Saturation Visible on Aerial Imagery (C9)
<input type="checkbox"/> Sediment Deposits (B2)	<input type="checkbox"/> Oxidized Rhizospheres along Living Roots (C3)	<input type="checkbox"/> Geomorphic Position (D2)
<input type="checkbox"/> Drift Deposits (B3)	<input type="checkbox"/> Presence of Reduced Iron (C4)	<input type="checkbox"/> Shallow Aquitard (D3)
<input type="checkbox"/> Algal Mat or Crust (B4)	<input type="checkbox"/> Recent Iron Reduction in Tilled Soils (C6)	<input type="checkbox"/> FAC-Neutral Test (D5)
<input type="checkbox"/> Iron Deposits (B5)	<input type="checkbox"/> Stunted or Stressed Plants (D1) (LRR A)	<input type="checkbox"/> Raised Ant Mounds (D6) (LRR A)
<input type="checkbox"/> Surface Soil Cracks (B6)	<input type="checkbox"/> Other (Explain in Remarks)	<input type="checkbox"/> Frost-Heave Hummocks (D7)
<input type="checkbox"/> Inundation Visible on Aerial Imagery (B7)		
<input type="checkbox"/> Sparsely Vegetated Concave Surface (B8)		

Field Observations:

Surface Water Present? Yes _____ No L Depth (inches): _____

Water Table Present? Yes _____ No L Depth (inches): _____

Saturation Present? (includes capillary fringe) Yes _____ No L Depth (inches): _____

Wetland Hydrology Present? Yes _____ No L

Describe Recorded Data (stream gauge, monitoring well, aerial photos, previous inspections), if available:

Remarks:

WETLAND DETERMINATION DATA FORM – Western Mountains, Valleys, and Coast Region

Project/Site: 935330-0560 City/County: King Sampling Date: 12/6/21
 Applicant/Owner: Truong & Catherine Nguyen State: WA Sampling Point: SL-2
 Investigator(s): Jeff Jones Section, Township, Range: S11, T23N R5E
 Landform (hillslope, terrace, etc.): Terrace Local relief (concave, convex, none): Concave Slope (%): 0
 Subregion (LRR): NW Forests & Coasts Lat: 47.4940 Long: -122.1337 Datum: NAVD83
 Soil Map Unit Name: Norma NWI classification: PFO

Are climatic / hydrologic conditions on the site typical for this time of year? Yes No (If no, explain in Remarks.)
 Are Vegetation , Soil , or Hydrology significantly disturbed? Are "Normal Circumstances" present? Yes No
 Are Vegetation , Soil , or Hydrology naturally problematic? (If needed, explain any answers in Remarks.)

SUMMARY OF FINDINGS – Attach site map showing sampling point locations, transects, important features, etc.

Hydrophytic Vegetation Present?	Yes <input checked="" type="checkbox"/>	No <input type="checkbox"/>	Is the Sampled Area within a Wetland?	Yes <input checked="" type="checkbox"/>	No <input type="checkbox"/>
Hydric Soil Present?	Yes <input checked="" type="checkbox"/>	No <input type="checkbox"/>			
Wetland Hydrology Present?	Yes <input checked="" type="checkbox"/>	No <input type="checkbox"/>			
Remarks:					

VEGETATION – Use scientific names of plants.

Tree Stratum (Plot size: <u>10 ft</u>)	Absolute % Cover	Dominant Species?	Indicator Status	Dominance Test worksheet:	
1. <u>Western red cedar</u>	<u>60</u>	<u>yes</u>	<u>FAC</u>	Number of Dominant Species That Are OBL, FACW, or FAC: <u>3</u> (A)	
2. _____				Total Number of Dominant Species Across All Strata: <u>3</u> (B)	
3. _____				Percent of Dominant Species That Are OBL, FACW, or FAC: <u>100</u> (A/B)	
4. _____				Prevalence Index worksheet:	
<u>60</u> = Total Cover				Total % Cover of:	Multiply by:
Sapling/Shrub Stratum (Plot size: <u>10 ft</u>)				OBL species _____ x 1 = _____	
1. <u>Salmalium</u>	<u>45</u>	<u>yes</u>	<u>FAC</u>	FACW species _____ x 2 = _____	
2. _____				FAC species _____ x 3 = _____	
3. _____				FACU species _____ x 4 = _____	
4. _____				UPL species _____ x 5 = _____	
5. _____				Column Totals: _____ (A) _____ (B)	
<u>45</u> = Total Cover				Prevalence Index = B/A = _____	
Herb Stratum (Plot size: <u>5 ft</u>)				Hydrophytic Vegetation Indicators:	
1. <u>Slough sedge</u>	<u>30</u>	<u>yes</u>	<u>OBL</u>	<input type="checkbox"/> 1 - Rapid Test for Hydrophytic Vegetation <input checked="" type="checkbox"/> 2 - Dominance Test is >50% <input type="checkbox"/> 3 - Prevalence Index is ≤3.0 ¹ <input type="checkbox"/> 4 - Morphological Adaptations ¹ (Provide supporting data in Remarks or on a separate sheet) <input type="checkbox"/> 5 - Wetland Non-Vascular Plants ¹ <input type="checkbox"/> Problematic Hydrophytic Vegetation ¹ (Explain)	
2. _____				¹ Indicators of hydric soil and wetland hydrology must be present, unless disturbed or problematic.	
3. _____					
4. _____					
5. _____					
6. _____					
7. _____					
8. _____					
9. _____					
10. _____					
11. _____					
<u>30</u> = Total Cover					
Woody Vine Stratum (Plot size: <u>5'</u>)				Hydrophytic Vegetation Present?	
1. _____				Yes <input checked="" type="checkbox"/>	No <input type="checkbox"/>
2. _____					
<u>0</u> = Total Cover					
% Bare Ground in Herb Stratum <u>70</u>					
Remarks:					

Cat. Nguyen

Wetland name or number A

RATING SUMMARY – Western Washington

Name of wetland (or ID #): A Date of site visit: 12/6/21
 Rated by Jeff Jones Trained by Ecology? Yes No Date of training 12/14
 HGM Class used for rating Depressional Wetland has multiple HGM classes? Y N

NOTE: Form is not complete without the figures requested (figures can be combined).
 Source of base aerial photo/map 1 map

OVERALL WETLAND CATEGORY III (based on functions or special characteristics)

1. Category of wetland based on FUNCTIONS

- Category I – Total score = 23 - 27
- Category II – Total score = 20 - 22
- Category III – Total score = 16 - 19
- Category IV – Total score = 9 - 15

Score for each function based on three ratings (order of ratings is not important)

9 = H,H,H
 8 = H,H,M
 7 = H,H,L
 7 = H,M,M
 6 = H,M,L
 6 = M,M,M
 5 = H,L,L
 5 = M,M,L
 4 = M,L,L
 3 = L,L,L

FUNCTION	Improving Water Quality	Hydrologic	Habitat	
<i>Circle the appropriate ratings</i>				
Site Potential	H <u>(M)</u> L	H <u>(M)</u> L	H M <u>(L)</u>	
Landscape Potential	<u>(H)</u> M L	<u>(H)</u> M L	H <u>(M)</u> L	
Value	H <u>(M)</u> L	H <u>(M)</u> L	H <u>(M)</u> L	TOTAL
Score Based on Ratings	<u>7</u>	<u>7</u>	<u>5</u>	<u>19</u>

2. Category based on SPECIAL CHARACTERISTICS of wetland

CHARACTERISTIC	CATEGORY
Estuarine	I II
Wetland of High Conservation Value	I
Bog	I
Mature Forest	I
Old Growth Forest	I
Coastal Lagoon	I II
Interdunal	I II III IV
None of the above	

Wetland name or number A

Maps and figures required to answer questions correctly for Western Washington

Depressional Wetlands

Map of:	To answer questions:	Figure #
Cowardin plant classes	D 1.3, H 1.1, H 1.4	1
Hydroperiods	D 1.4, H 1.2	2
Location of outlet (<i>can be added to map of hydroperiods</i>)	D 1.1, D 4.1	2
Boundary of area within 150 ft of the wetland (<i>can be added to another figure</i>)	D 2.2, D 5.2	3
Map of the contributing basin	D 4.3, D 5.3	4
1 km Polygon: Area that extends 1 km from entire wetland edge - including polygons for accessible habitat and undisturbed habitat	H 2.1, H 2.2, H 2.3	5
Screen capture of map of 303(d) listed waters in basin (from Ecology website)	D 3.1, D 3.2	6
Screen capture of list of TMDLs for WRIA in which unit is found (from web)	D 3.3	7

Riverine Wetlands

Map of:	To answer questions:	Figure #
Cowardin plant classes	H 1.1, H 1.4	
Hydroperiods	H 1.2	
Ponded depressions	R 1.1	
Boundary of area within 150 ft of the wetland (<i>can be added to another figure</i>)	R 2.4	
Plant cover of trees, shrubs, and herbaceous plants	R 1.2, R 4.2	
Width of unit vs. width of stream (<i>can be added to another figure</i>)	R 4.1	
Map of the contributing basin	R 2.2, R 2.3, R 5.2	
1 km Polygon: Area that extends 1 km from entire wetland edge - including polygons for accessible habitat and undisturbed habitat	H 2.1, H 2.2, H 2.3	
Screen capture of map of 303(d) listed waters in basin (from Ecology website)	R 3.1	
Screen capture of list of TMDLs for WRIA in which unit is found (from web)	R 3.2, R 3.3	

Lake Fringe Wetlands

Map of:	To answer questions:	Figure #
Cowardin plant classes	L 1.1, L 4.1, H 1.1, H 1.4	
Plant cover of trees, shrubs, and herbaceous plants	L 1.2	
Boundary of area within 150 ft of the wetland (<i>can be added to another figure</i>)	L 2.2	
1 km Polygon: Area that extends 1 km from entire wetland edge - including polygons for accessible habitat and undisturbed habitat	H 2.1, H 2.2, H 2.3	
Screen capture of map of 303(d) listed waters in basin (from Ecology website)	L 3.1, L 3.2	
Screen capture of list of TMDLs for WRIA in which unit is found (from web)	L 3.3	

Slope Wetlands

Map of:	To answer questions:	Figure #
Cowardin plant classes	H 1.1, H 1.4	
Hydroperiods	H 1.2	
Plant cover of dense trees, shrubs, and herbaceous plants	S 1.3	
Plant cover of dense, rigid trees, shrubs, and herbaceous plants (<i>can be added to figure above</i>)	S 4.1	
Boundary of 150 ft buffer (<i>can be added to another figure</i>)	S 2.1, S 5.1	
1 km Polygon: Area that extends 1 km from entire wetland edge - including polygons for accessible habitat and undisturbed habitat	H 2.1, H 2.2, H 2.3	
Screen capture of map of 303(d) listed waters in basin (from Ecology website)	S 3.1, S 3.2	
Screen capture of list of TMDLs for WRIA in which unit is found (from web)	S 3.3	

HGM Classification of Wetlands in Western Washington

For questions 1-7, the criteria described must apply to the entire unit being rated.

If the hydrologic criteria listed in each question do not apply to the entire unit being rated, you probably have a unit with multiple HGM classes. In this case, identify which hydrologic criteria in questions 1-7 apply, and go to Question 8.

1. Are the water levels in the entire unit usually controlled by tides except during floods?

NO - go to 2

YES - the wetland class is **Tidal Fringe** - go to 1.1

1.1 Is the salinity of the water during periods of annual low flow below 0.5 ppt (parts per thousand)?

NO - **Saltwater Tidal Fringe (Estuarine)**

YES - **Freshwater Tidal Fringe**

*If your wetland can be classified as a Freshwater Tidal Fringe use the forms for **Riverine** wetlands. If it is Saltwater Tidal Fringe it is an **Estuarine** wetland and is not scored. This method **cannot** be used to score functions for estuarine wetlands.*

2. The entire wetland unit is flat and precipitation is the only source (>90%) of water to it. Groundwater and surface water runoff are NOT sources of water to the unit.

NO - go to 3

YES - The wetland class is **Flats**

*If your wetland can be classified as a Flats wetland, use the form for **Depressional** wetlands.*

3. Does the entire wetland unit **meet all** of the following criteria?

The vegetated part of the wetland is on the shores of a body of permanent open water (without any plants on the surface at any time of the year) at least 20 ac (8 ha) in size;

At least 30% of the open water area is deeper than 6.6 ft (2 m).

NO - go to 4

YES - The wetland class is **Lake Fringe** (Lacustrine Fringe)

4. Does the entire wetland unit **meet all** of the following criteria?

The wetland is on a slope (*slope can be very gradual*),

The water flows through the wetland in one direction (unidirectional) and usually comes from seeps. It may flow subsurface, as sheetflow, or in a swale without distinct banks,

The water leaves the wetland **without being impounded**.

NO - go to 5

YES - The wetland class is **Slope**

NOTE: Surface water does not pond in these type of wetlands except occasionally in very small and shallow depressions or behind hummocks (depressions are usually <3 ft diameter and less than 1 ft deep).

5. Does the entire wetland unit **meet all** of the following criteria?

The unit is in a valley, or stream channel, where it gets inundated by overbank flooding from that stream or river,

The overbank flooding occurs at least once every 2 years.

Wetland name or number A

NO – go to 6
NOTE: The Riverine unit can contain depressions that are filled with water when the river is not flooding

YES – The wetland class is **Riverine**

6. Is the entire wetland unit in a topographic depression in which water ponds, or is saturated to the surface, at some time during the year? *This means that any outlet, if present, is higher than the interior of the wetland.*

NO – go to 7
YES – The wetland class is **Depressional**

7. Is the entire wetland unit located in a very flat area with no obvious depression and no overbank flooding? The unit does not pond surface water more than a few inches. The unit seems to be maintained by high groundwater in the area. The wetland may be ditched, but has no obvious natural outlet.

NO – go to 8
YES – The wetland class is **Depressional**

8. Your wetland unit seems to be difficult to classify and probably contains several different HGM classes. For example, seeps at the base of a slope may grade into a riverine floodplain, or a small stream within a Depressional wetland has a zone of flooding along its sides. **GO BACK AND IDENTIFY WHICH OF THE HYDROLOGIC REGIMES DESCRIBED IN QUESTIONS 1-7 APPLY TO DIFFERENT AREAS IN THE UNIT** (make a rough sketch to help you decide). Use the following table to identify the appropriate class to use for the rating system if you have several HGM classes present within the wetland unit being scored.

NOTE: Use this table only if the class that is recommended in the second column represents 10% or more of the total area of the wetland unit being rated. If the area of the HGM class listed in column 2 is less than 10% of the unit; classify the wetland using the class that represents more than 90% of the total area.

HGM classes within the wetland unit being rated	HGM class to use in rating
Slope + Riverine	Riverine
Slope + Depressional	Depressional
Slope + Lake Fringe	Lake Fringe
Depressional + Riverine along stream within boundary of depression	Depressional
Depressional + Lake Fringe	Depressional
Riverine + Lake Fringe	Riverine
Salt Water Tidal Fringe and any other class of freshwater wetland	Treat as ESTUARINE

*If you are still unable to determine which of the above criteria apply to your wetland, or if you have **more than 2 HGM classes** within a wetland boundary, classify the wetland as Depressional for the rating.*

Wetland name or number A

DEPRESSIONAL AND FLATS WETLANDS
Water Quality Functions - Indicators that the site functions to improve water quality

D 1.0. Does the site have the potential to improve water quality?		
D 1.1. Characteristics of surface water outflows from the wetland:		
Wetland is a depression or flat depression (QUESTION 7 on key) with no surface water leaving it (no outlet). points = 3		
Wetland has an intermittently flowing stream or ditch, OR highly constricted permanently flowing outlet. points = 2		2
Wetland has an unconstricted, or slightly constricted, surface outlet that is permanently flowing points = 1		
Wetland is a flat depression (QUESTION 7 on key), whose outlet is a permanently flowing ditch. points = 1		
D 1.2. The soil 2 in below the surface (or duff layer) is true clay or true organic (use NRCS definitions). Yes = 4 No = 0		0
D 1.3. Characteristics and distribution of persistent plants (Emergent, Scrub-shrub, and/or Forested Cowardin classes):		
Wetland has persistent, ungrazed, plants > 95% of area points = 5		5
Wetland has persistent, ungrazed, plants > 1/2 of area points = 3		
Wetland has persistent, ungrazed plants > 1/10 of area points = 1		
Wetland has persistent, ungrazed plants < 1/10 of area points = 0		
D 1.4. Characteristics of seasonal ponding or inundation:		
<i>This is the area that is ponded for at least 2 months. See description in manual.</i>		
Area seasonally ponded is > 1/2 total area of wetland points = 4		2
Area seasonally ponded is > 1/4 total area of wetland points = 2		
Area seasonally ponded is < 1/4 total area of wetland points = 0		
Total for D 1		9

Rating of Site Potential If score is: 12-16 = H 6-11 = M 0-5 = L Record the rating on the first page

D 2.0. Does the landscape have the potential to support the water quality function of the site?		
D 2.1. Does the wetland unit receive stormwater discharges? Yes = 1 No = 0		1
D 2.2. Is > 10% of the area within 150 ft of the wetland in land uses that generate pollutants? Yes = 1 No = 0		1
D 2.3. Are there septic systems within 250 ft of the wetland? Yes = 1 No = 0		1
D 2.4. Are there other sources of pollutants coming into the wetland that are not listed in questions D 2.1-D 2.3? Source _____ Yes = 1 No = 0		0
Total for D 2		3

Rating of Landscape Potential If score is: 3 or 4 = H 1 or 2 = M 0 = L Record the rating on the first page

D 3.0. Is the water quality improvement provided by the site valuable to society?		
D 3.1. Does the wetland discharge directly (i.e., within 1 mi) to a stream, river, lake, or marine water that is on the 303(d) list? Yes = 1 No = 0		1
D 3.2. Is the wetland in a basin or sub-basin where an aquatic resource is on the 303(d) list? Yes = 1 No = 0		0
D 3.3. Has the site been identified in a watershed or local plan as important for maintaining water quality (answer YES if there is a TMDL for the basin in which the unit is found)? Yes = 2 No = 0		0
Total for D 3		1

Rating of Value If score is: 2-4 = H 1 = M 0 = L Record the rating on the first page

Wetland name or number A

DEPRESSIONAL AND FLATS WETLANDS
Hydrologic Functions - Indicators that the site functions to reduce flooding and stream degradation

D 4.0. Does the site have the potential to reduce flooding and erosion?		
D 4.1. Characteristics of surface water outflows from the wetland:		
Wetland is a depression or flat depression with no surface water leaving it (no outlet)	points = 4	2
Wetland has an intermittently flowing stream or ditch, OR highly constricted permanently flowing outlet	points = 2	
Wetland is a flat depression (QUESTION 7 on key), whose outlet is a permanently flowing ditch	points = 1	
Wetland has an unconstricted, or slightly constricted, surface outlet that is permanently flowing	points = 0	
D 4.2. Depth of storage during wet periods: Estimate the height of ponding above the bottom of the outlet. For wetlands with no outlet, measure from the surface of permanent water or if dry, the deepest part.		
Marks of ponding are 3 ft or more above the surface or bottom of outlet	points = 7	3
Marks of ponding between 2 ft to < 3 ft from surface or bottom of outlet	points = 5	
Marks are at least 0.5 ft to < 2 ft from surface or bottom of outlet	points = 3	
The wetland is a "headwater" wetland	points = 3	
Wetland is flat but has small depressions on the surface that trap water	points = 1	
Marks of ponding less than 0.5 ft (6 in)	points = 0	
D 4.3. Contribution of the wetland to storage in the watershed: Estimate the ratio of the area of upstream basin contributing surface water to the wetland to the area of the wetland unit itself.		
The area of the basin is less than 10 times the area of the unit	points = 5	5
The area of the basin is 10 to 100 times the area of the unit	points = 3	
The area of the basin is more than 100 times the area of the unit	points = 0	
Entire wetland is in the Flats class	points = 5	
Total for D 4	Add the points in the boxes above	10

Rating of Site Potential If score is: 12-16 = H 6-11 = M 0-5 = L Record the rating on the first page

D 5.0. Does the landscape have the potential to support hydrologic functions of the site?		
D 5.1. Does the wetland receive stormwater discharges?	Yes = 1 No = 0	1
D 5.2. Is >10% of the area within 150 ft of the wetland in land uses that generate excess runoff?	Yes = 1 No = 0	1
D 5.3. Is more than 25% of the contributing basin of the wetland covered with intensive human land uses (residential at >1 residence/ac, urban, commercial, agriculture, etc.)?	Yes = 1 No = 0	1
Total for D 5	Add the points in the boxes above	3

Rating of Landscape Potential If score is: 3 = H 1 or 2 = M 0 = L Record the rating on the first page

D 6.0. Are the hydrologic functions provided by the site valuable to society?		
D 6.1. The unit is in a landscape that has flooding problems. Choose the description that best matches conditions around the wetland unit being rated. Do not add points. Choose the highest score if more than one condition is met.		
The wetland captures surface water that would otherwise flow down-gradient into areas where flooding has damaged human or natural resources (e.g., houses or salmon redds):		1
• Flooding occurs in a sub-basin that is immediately down-gradient of unit.	points = 2	
• Surface flooding problems are in a sub-basin farther down-gradient.	points = 1	
Flooding from groundwater is an issue in the sub-basin.	points = 1	
The existing or potential outflow from the wetland is so constrained by human or natural conditions that the water stored by the wetland cannot reach areas that flood. Explain why _____	points = 0	
There are no problems with flooding downstream of the wetland.	points = 0	
D 6.2. Has the site been identified as important for flood storage or flood conveyance in a regional flood control plan?		
	Yes = 2 No = 0	0
Total for D 6	Add the points in the boxes above	1

Rating of Value If score is: 2-4 = H 1 = M 0 = L Record the rating on the first page

Wetland name or number A

These questions apply to wetlands of all HGM classes.
HABITAT FUNCTIONS - Indicators that site functions to provide important habitat

H 1.0. Does the site have the potential to provide habitat?

H 1.1. Structure of plant community: *Indicators are Cowardin classes and strata within the Forested class.* Check the Cowardin plant classes in the wetland. *Up to 10 patches may be combined for each class to meet the threshold of ¼ ac or more than 10% of the unit if it is smaller than 2.5 ac. Add the number of structures checked.*

- | | | |
|--|----------------------------------|---|
| <input type="checkbox"/> Aquatic bed | 4 structures or more: points = 4 | / |
| <input type="checkbox"/> Emergent | 3 structures: points = 2 | |
| <input type="checkbox"/> Scrub-shrub (areas where shrubs have > 30% cover) | 2 structures: points = 1 | |
| <input checked="" type="checkbox"/> Forested (areas where trees have > 30% cover) | 1 structure: points = 0 | |
| <i>If the unit has a Forested class, check if:</i> | | |
| <input checked="" type="checkbox"/> The Forested class has 3 out of 5 strata (canopy, sub-canopy, shrubs, herbaceous, moss/ground-cover) that each cover 20% within the Forested polygon | | |

H 1.2. Hydroperiods

Check the types of water regimes (hydroperiods) present within the wetland. The water regime has to cover more than 10% of the wetland or ¼ ac to count (*see text for descriptions of hydroperiods*).

- | | | |
|--|-------------------------------------|---|
| <input type="checkbox"/> Permanently flooded or inundated | 4 or more types present: points = 3 | / |
| <input checked="" type="checkbox"/> Seasonally flooded or inundated | 3 types present: points = 2 | |
| <input type="checkbox"/> Occasionally flooded or inundated | 2 types present: points = 1 | |
| <input checked="" type="checkbox"/> Saturated only | 1 type present: points = 0 | |
| <input type="checkbox"/> Permanently flowing stream or river in, or adjacent to, the wetland | | |
| <input type="checkbox"/> Seasonally flowing stream in, or adjacent to, the wetland | | |
| <input type="checkbox"/> Lake Fringe wetland | 2 points | |
| <input type="checkbox"/> Freshwater tidal wetland | 2 points | |

H 1.3. Richness of plant species

Count the number of plant species in the wetland that cover at least 10 ft².

Different patches of the same species can be combined to meet the size threshold and you do not have to name the species. Do not include Eurasian milfoil, reed canarygrass, purple loosestrife, Canadian thistle

- | | | |
|------------------------------|------------|---|
| If you counted: > 19 species | points = 2 | / |
| 5 - 19 species | points = 1 | |
| < 5 species | points = 0 | |

H 1.4. Interspersion of habitats

Decide from the diagrams below whether interspersions among Cowardin plants classes (described in H 1.1), or the classes and unvegetated areas (can include open water or mudflats) is high, moderate, low, or none. *If you have four or more plant classes or three classes and open water, the rating is always high.*

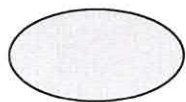

None = 0 points

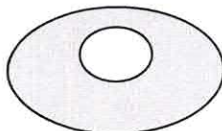

Low = 1 point



Moderate = 2 points

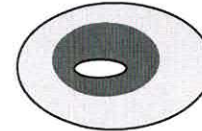

All three diagrams in this row are **HIGH** = 3 points

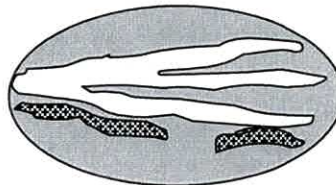
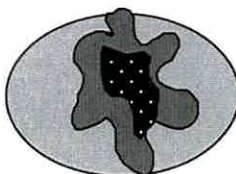
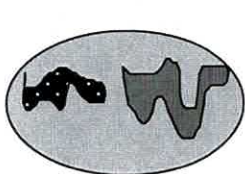

0

Wetland name or number A

<p>H 1.5. Special habitat features:</p> <p>Check the habitat features that are present in the wetland. <i>The number of checks is the number of points.</i></p> <p><input checked="" type="checkbox"/> Large, downed, woody debris within the wetland (> 4 in diameter and 6 ft long).</p> <p><input checked="" type="checkbox"/> Standing snags (dbh > 4 in) within the wetland</p> <p><input type="checkbox"/> Undercut banks are present for at least 6.6 ft (2 m) and/or overhanging plants extends at least 3.3 ft (1 m) over a stream (or ditch) in, or contiguous with the wetland, for at least 33 ft (10 m)</p> <p><input type="checkbox"/> Stable steep banks of fine material that might be used by beaver or muskrat for denning (> 30 degree slope) OR signs of recent beaver activity are present (<i>cut shrubs or trees that have not yet weathered where wood is exposed</i>)</p> <p><input checked="" type="checkbox"/> At least ¼ ac of thin-stemmed persistent plants or woody branches are present in areas that are permanently or seasonally inundated (<i>structures for egg-laying by amphibians</i>)</p> <p><input type="checkbox"/> Invasive plants cover less than 25% of the wetland area in every stratum of plants (<i>see H 1.1 for list of strata</i>)</p>		3
Total for H 1	Add the points in the boxes above	6

Rating of Site Potential If score is: 15-18 = H 7-14 = M 0-6 = L *Record the rating on the first page*

<p>H 2.0. Does the landscape have the potential to support the habitat functions of the site?</p>		
<p>H 2.1. Accessible habitat (include <i>only habitat that directly abuts wetland unit</i>). <u>0</u></p> <p>Calculate: <u>0</u> % undisturbed habitat + [(% moderate and low intensity land uses)/2] = <u>0</u> %</p> <p>If total accessible habitat is:</p> <p>> 1/3 (33.3%) of 1 km Polygon points = 3</p> <p>20-33% of 1 km Polygon points = 2</p> <p>10-19% of 1 km Polygon points = 1</p> <p>< 10% of 1 km Polygon points = <u>0</u></p>		0
<p>H 2.2. Undisturbed habitat in 1 km Polygon around the wetland. <u>30/2 = 15</u></p> <p>Calculate: <u>20</u> % undisturbed habitat + [(% moderate and low intensity land uses)/2] = <u>35</u> %</p> <p>Undisturbed habitat > 50% of Polygon points = 3</p> <p>Undisturbed habitat 10-50% and in 1-3 patches points = 2</p> <p>Undisturbed habitat 10-50% and > 3 patches points = <u>1</u></p> <p>Undisturbed habitat < 10% of 1 km Polygon points = 0</p>		1
<p>H 2.3. Land use intensity in 1 km Polygon: If</p> <p>> 50% of 1 km Polygon is high intensity land use points = (-2)</p> <p>≤ 50% of 1 km Polygon is high intensity points = <u>0</u></p>		0
Total for H 2	Add the points in the boxes above	1

Rating of Landscape Potential If score is: 4-6 = H 1-3 = M < 1 = L *Record the rating on the first page*

<p>H 3.0. Is the habitat provided by the site valuable to society?</p>		
<p>H 3.1. Does the site provide habitat for species valued in laws, regulations, or policies? <i>Choose only the highest score that applies to the wetland being rated.</i></p> <p>Site meets ANY of the following criteria: points = 2</p> <ul style="list-style-type: none"> <input type="checkbox"/> It has 3 or more priority habitats within 100 m (see next page) <input type="checkbox"/> It provides habitat for Threatened or Endangered species (any plant or animal on the state or federal lists) <input type="checkbox"/> It is mapped as a location for an individual WDFW priority species <input type="checkbox"/> It is a Wetland of High Conservation Value as determined by the Department of Natural Resources <input type="checkbox"/> It has been categorized as an important habitat site in a local or regional comprehensive plan, in a Shoreline Master Plan, or in a watershed plan <p>Site has 1 or 2 priority habitats (listed on next page) within 100 m points = <u>1</u></p> <p>Site does not meet any of the criteria above points = 0</p>		1

Rating of Value If score is: 2 = H 1 = M 0 = L *Record the rating on the first page*

Wetland name or number A

WDFW Priority Habitats

Priority habitats listed by WDFW (see complete descriptions of WDFW priority habitats, and the counties in which they can be found, in: Washington Department of Fish and Wildlife. 2008. Priority Habitat and Species List. Olympia, Washington. 177 pp. <http://wdfw.wa.gov/publications/00165/wdfw00165.pdf> or access the list from here: <http://wdfw.wa.gov/conservation/phs/list/>)

Count how many of the following priority habitats are within 330 ft (100 m) of the wetland unit: **NOTE:** *This question is independent of the land use between the wetland unit and the priority habitat.*

- **Aspen Stands:** Pure or mixed stands of aspen greater than 1 ac (0.4 ha).
- **Biodiversity Areas and Corridors:** Areas of habitat that are relatively important to various species of native fish and wildlife (*full descriptions in WDFW PHS report*).
- **Herbaceous Balds:** Variable size patches of grass and forbs on shallow soils over bedrock.
- **Old-growth/Mature forests:** Old-growth west of Cascade crest – Stands of at least 2 tree species, forming a multi-layered canopy with occasional small openings; with at least 8 trees/ac (20 trees/ha) > 32 in (81 cm) dbh or > 200 years of age. Mature forests – Stands with average diameters exceeding 21 in (53 cm) dbh; crown cover may be less than 100%; decay, decadence, numbers of snags, and quantity of large downed material is generally less than that found in old-growth; 80-200 years old west of the Cascade crest.
- **Oregon White Oak:** Woodland stands of pure oak or oak/conifer associations where canopy coverage of the oak component is important (*full descriptions in WDFW PHS report p. 158 – see web link above*).
- **Riparian:** The area adjacent to aquatic systems with flowing water that contains elements of both aquatic and terrestrial ecosystems which mutually influence each other.
- **Westside Prairies:** Herbaceous, non-forested plant communities that can either take the form of a dry prairie or a wet prairie (*full descriptions in WDFW PHS report p. 161 – see web link above*).
- **Instream:** The combination of physical, biological, and chemical processes and conditions that interact to provide functional life history requirements for instream fish and wildlife resources.
- **Nearshore:** Relatively undisturbed nearshore habitats. These include Coastal Nearshore, Open Coast Nearshore, and Puget Sound Nearshore. (*full descriptions of habitats and the definition of relatively undisturbed are in WDFW report – see web link on previous page*).
- **Caves:** A naturally occurring cavity, recess, void, or system of interconnected passages under the earth in soils, rock, ice, or other geological formations and is large enough to contain a human.
- **Cliffs:** Greater than 25 ft (7.6 m) high and occurring below 5000 ft elevation.
- **Talus:** Homogenous areas of rock rubble ranging in average size 0.5 - 6.5 ft (0.15 - 2.0 m), composed of basalt, andesite, and/or sedimentary rock, including riprap slides and mine tailings. May be associated with cliffs.
- ✓ — **Snags and Logs:** Trees are considered snags if they are dead or dying and exhibit sufficient decay characteristics to enable cavity excavation/use by wildlife. Priority snags have a diameter at breast height of > 20 in (51 cm) in western Washington and are > 6.5 ft (2 m) in height. Priority logs are > 12 in (30 cm) in diameter at the largest end, and > 20 ft (6 m) long.

Note: All vegetated wetlands are by definition a priority habitat but are not included in this list because they are addressed elsewhere.

Wetland name or number A

CATEGORIZATION BASED ON SPECIAL CHARACTERISTICS

Wetland Type	Category
Check off any criteria that apply to the wetland. Circle the category when the appropriate criteria are met.	
<p>SC 1.0. Estuarine wetlands</p> <p>Does the wetland meet the following criteria for Estuarine wetlands?</p> <ul style="list-style-type: none"> — The dominant water regime is tidal, — Vegetated, and — With a salinity greater than 0.5 ppt <p style="text-align: right;">Yes – Go to SC 1.1 No = Not an estuarine wetland</p>	
<p>SC 1.1. Is the wetland within a National Wildlife Refuge, National Park, National Estuary Reserve, Natural Area Preserve, State Park or Educational, Environmental, or Scientific Reserve designated under WAC 332-30-151?</p> <p style="text-align: right;">Yes = Category I No - Go to SC 1.2</p>	Cat. I
<p>SC 1.2. Is the wetland unit at least 1 ac in size and meets at least two of the following three conditions?</p> <ul style="list-style-type: none"> — The wetland is relatively undisturbed (has no diking, ditching, filling, cultivation, grazing, and has less than 10% cover of non-native plant species. (If non-native species are <i>Spartina</i>, see page 25) — At least ¾ of the landward edge of the wetland has a 100 ft buffer of shrub, forest, or un-grazed or unmowed grassland. — The wetland has at least two of the following features: tidal channels, depressions with open water, or contiguous freshwater wetlands. <p style="text-align: right;">Yes = Category I No = Category II</p>	Cat. I Cat. II
<p>SC 2.0. Wetlands of High Conservation Value (WHCV)</p> <p>SC 2.1. Has the WA Department of Natural Resources updated their website to include the list of Wetlands of High Conservation Value?</p> <p style="text-align: right;">Yes – Go to SC 2.2 No – Go to SC 2.3</p> <p>SC 2.2. Is the wetland listed on the WDNR database as a Wetland of High Conservation Value?</p> <p style="text-align: right;">Yes = Category I No = Not a WHCV</p> <p>SC 2.3. Is the wetland in a Section/Township/Range that contains a Natural Heritage wetland?</p> <p style="text-align: center;">http://www1.dnr.wa.gov/nhp/refdesk/datasearch/wnhpwetlands.pdf</p> <p style="text-align: right;">Yes – Contact WNHP/WDNR and go to SC 2.4 No = Not a WHCV</p> <p>SC 2.4. Has WDNR identified the wetland within the S/T/R as a Wetland of High Conservation Value and listed it on their website?</p> <p style="text-align: right;">Yes = Category I No = Not a WHCV</p>	Cat. I
<p>SC 3.0. Bogs</p> <p>Does the wetland (or any part of the unit) meet both the criteria for soils and vegetation in bogs? <i>Use the key below. If you answer YES you will still need to rate the wetland based on its functions.</i></p> <p>SC 3.1. Does an area within the wetland unit have organic soil horizons, either peats or mucks, that compose 16 in or more of the first 32 in of the soil profile?</p> <p style="text-align: right;">Yes – Go to SC 3.3 No – Go to SC 3.2</p> <p>SC 3.2. Does an area within the wetland unit have organic soils, either peats or mucks, that are less than 16 in deep over bedrock, or an impermeable hardpan such as clay or volcanic ash, or that are floating on top of a lake or pond?</p> <p style="text-align: right;">Yes – Go to SC 3.3 No = Is not a bog</p> <p>SC 3.3. Does an area with peats or mucks have more than 70% cover of mosses at ground level, AND at least a 30% cover of plant species listed in Table 4?</p> <p style="text-align: right;">Yes = Is a Category I bog No – Go to SC 3.4</p> <p>NOTE: If you are uncertain about the extent of mosses in the understory, you may substitute that criterion by measuring the pH of the water that seeps into a hole dug at least 16 in deep. If the pH is less than 5.0 and the plant species in Table 4 are present, the wetland is a bog.</p> <p>SC 3.4. Is an area with peats or mucks forested (> 30% cover) with Sitka spruce, subalpine fir, western red cedar, western hemlock, lodgepole pine, quaking aspen, Engelmann spruce, or western white pine, AND any of the species (or combination of species) listed in Table 4 provide more than 30% of the cover under the canopy?</p> <p style="text-align: right;">Yes = Is a Category I bog No = Is not a bog</p>	Cat. I

Wetland name or number A

<p>SC 4.0. Forested Wetlands</p> <p>Does the wetland have at least <u>1 contiguous acre</u> of forest that meets one of these criteria for the WA Department of Fish and Wildlife's forests as priority habitats? <i>If you answer YES you will still need to rate the wetland based on its functions.</i></p> <ul style="list-style-type: none"> — Old-growth forests (west of Cascade crest): Stands of at least two tree species, forming a multi-layered canopy with occasional small openings; with at least 8 trees/ac (20 trees/ha) that are at least 200 years of age OR have a diameter at breast height (dbh) of 32 in (81 cm) or more. — Mature forests (west of the Cascade Crest): Stands where the largest trees are 80- 200 years old OR the species that make up the canopy have an average diameter (dbh) exceeding 21 in (53 cm). <p>Yes = Category I No = Not a forested wetland for this section</p>	<p>Cat. I</p>
<p>SC 5.0. Wetlands in Coastal Lagoons</p> <p>Does the wetland meet all of the following criteria of a wetland in a coastal lagoon?</p> <ul style="list-style-type: none"> — The wetland lies in a depression adjacent to marine waters that is wholly or partially separated from marine waters by sandbanks, gravel banks, shingle, or, less frequently, rocks — The lagoon in which the wetland is located contains ponded water that is saline or brackish (> 0.5 ppt) during most of the year in at least a portion of the lagoon (<i>needs to be measured near the bottom</i>) <p>Yes – Go to SC 5.1 No = Not a wetland in a coastal lagoon</p> <p>SC 5.1. Does the wetland meet all of the following three conditions?</p> <ul style="list-style-type: none"> — The wetland is relatively undisturbed (has no diking, ditching, filling, cultivation, grazing), and has less than 20% cover of aggressive, opportunistic plant species (see list of species on p. 100). — At least ¾ of the landward edge of the wetland has a 100 ft buffer of shrub, forest, or un-grazed or un-mowed grassland. — The wetland is larger than 1/10 ac (4350 ft²) <p>Yes = Category I No = Category II</p>	<p>Cat. I</p> <p>Cat. II</p>
<p>SC 6.0. Interdunal Wetlands</p> <p>Is the wetland west of the 1889 line (also called the Western Boundary of Upland Ownership or WBUO)? <i>If you answer yes you will still need to rate the wetland based on its habitat functions.</i></p> <p>In practical terms that means the following geographic areas:</p> <ul style="list-style-type: none"> — Long Beach Peninsula: Lands west of SR 103 — Grayland-Westport: Lands west of SR 105 — Ocean Shores-Copalis: Lands west of SR 115 and SR 109 <p>Yes – Go to SC 6.1 No = not an interdunal wetland for rating</p> <p>SC 6.1. Is the wetland 1 ac or larger and scores an 8 or 9 for the habitat functions on the form (rates H,H,H or H,H,M for the three aspects of function)? Yes = Category I No – Go to SC 6.2</p> <p>SC 6.2. Is the wetland 1 ac or larger, or is it in a mosaic of wetlands that is 1 ac or larger? Yes = Category II No – Go to SC 6.3</p> <p>SC 6.3. Is the unit between 0.1 and 1 ac, or is it in a mosaic of wetlands that is between 0.1 and 1 ac? Yes = Category III No = Category IV</p>	<p>Cat I</p> <p>Cat. II</p> <p>Cat. III</p> <p>Cat. IV</p>
<p>Category of wetland based on Special Characteristics</p> <p>If you answered No for all types, enter "Not Applicable" on Summary Form</p>	

Wetland name or number A

This page left blank intentionally

Figure 1 - Cowardin Classes



King County, EagleView Technologies, Inc.

The information included on this map has been compiled by King County staff from a variety of sources and is subject to change without notice. King County makes no representations or warranties, express or implied, as to accuracy, completeness, timeliness, or rights to the use of such information. This document is not intended for use as a survey product. King County shall not be liable for any general, special, indirect, incidental, or consequential damages including, but not limited to, lost revenues or lost profits resulting from the use or misuse of the information contained on this map. Any sale of this map or information on this map is prohibited except by written permission of King County.

Date: 12/5/2021

Notes:



King County

Figure 2 - Hydroperiods & Outlet



The information included on this map has been compiled by King County staff from a variety of sources and is subject to change without notice. King County makes no representations or warranties, express or implied, as to accuracy, completeness, timeliness, or rights to the use of such information. This document is not intended for use as a survey product. King County shall not be liable for any general, special, indirect, incidental, or consequential damages including, but not limited to, lost revenues or lost profits resulting from the use or misuse of the information contained on this map. Any sale of this map or information on this map is prohibited except by written permission of King County.

Date: 12/5/2021

Notes:



King County

Figure 3 - 150 Ft Boundary



King County, Eagle-View Technologies, Inc.

The information included on this map has been compiled by King County staff from a variety of sources and is subject to change without notice. King County makes no representations or warranties, express or implied, as to accuracy, completeness, timeliness, or rights to the use of such information. This document is not intended for use as a survey product. King County shall not be liable for any general, special, indirect, incidental, or consequential damages including, but not limited to, lost revenues or lost profits resulting from the use or misuse of the information contained on this map. Any sale of this map or information on this map is prohibited except by written permission of King County.



King County

Date: 12/5/2021

Notes:

Figure 4 - Contributing Basin



The information included on this map has been compiled by King County staff from a variety of sources and is subject to change without notice. King County makes no representations or warranties, express or implied, as to accuracy, completeness, timeliness, or rights to the use of such information. This document is not intended for use as a survey product. King County shall not be liable for any general, special, indirect, incidental, or consequential damages including, but not limited to, lost revenues or lost profits resulting from the use or misuse of the information contained on this map. Any sale of this map or information on this map is prohibited except by written permission of King County.

Date: 12/5/2021

Notes:



King County

Figure 5 - 1 KM Polygon

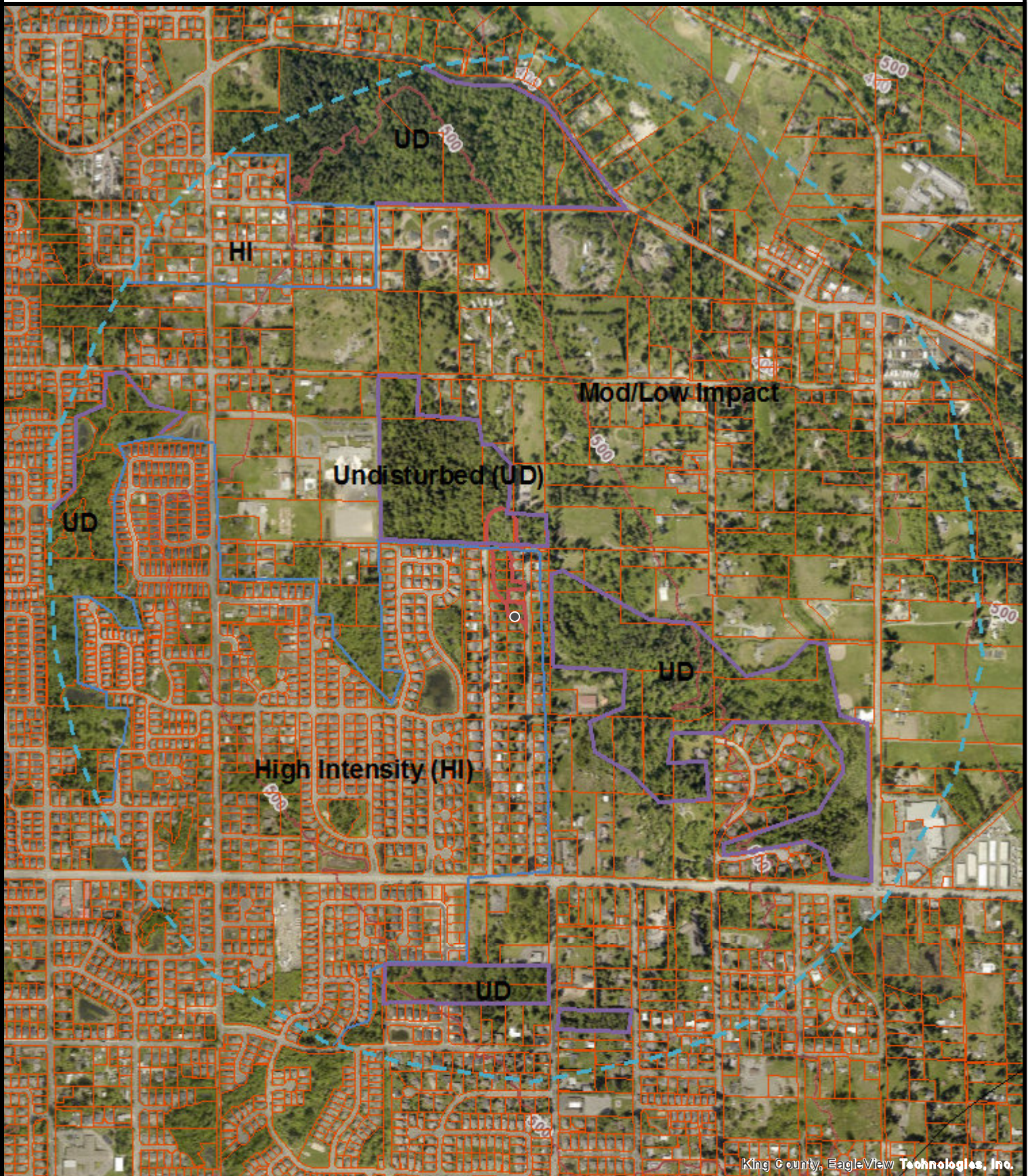

King County, EagleView Technologies, Inc.

The information included on this map has been compiled by King County staff from a variety of sources and is subject to change without notice. King County makes no representations or warranties, express or implied, as to accuracy, completeness, timeliness, or rights to the use of such information. This document is not intended for use as a survey product. King County shall not be liable for any general, special, indirect, incidental, or consequential damages including, but not limited to, lost revenues or lost profits resulting from the use or misuse of the information contained on this map. Any sale of this map or information on this map is prohibited except by written permission of King County.



King County



Date: 12/5/2021

Notes:

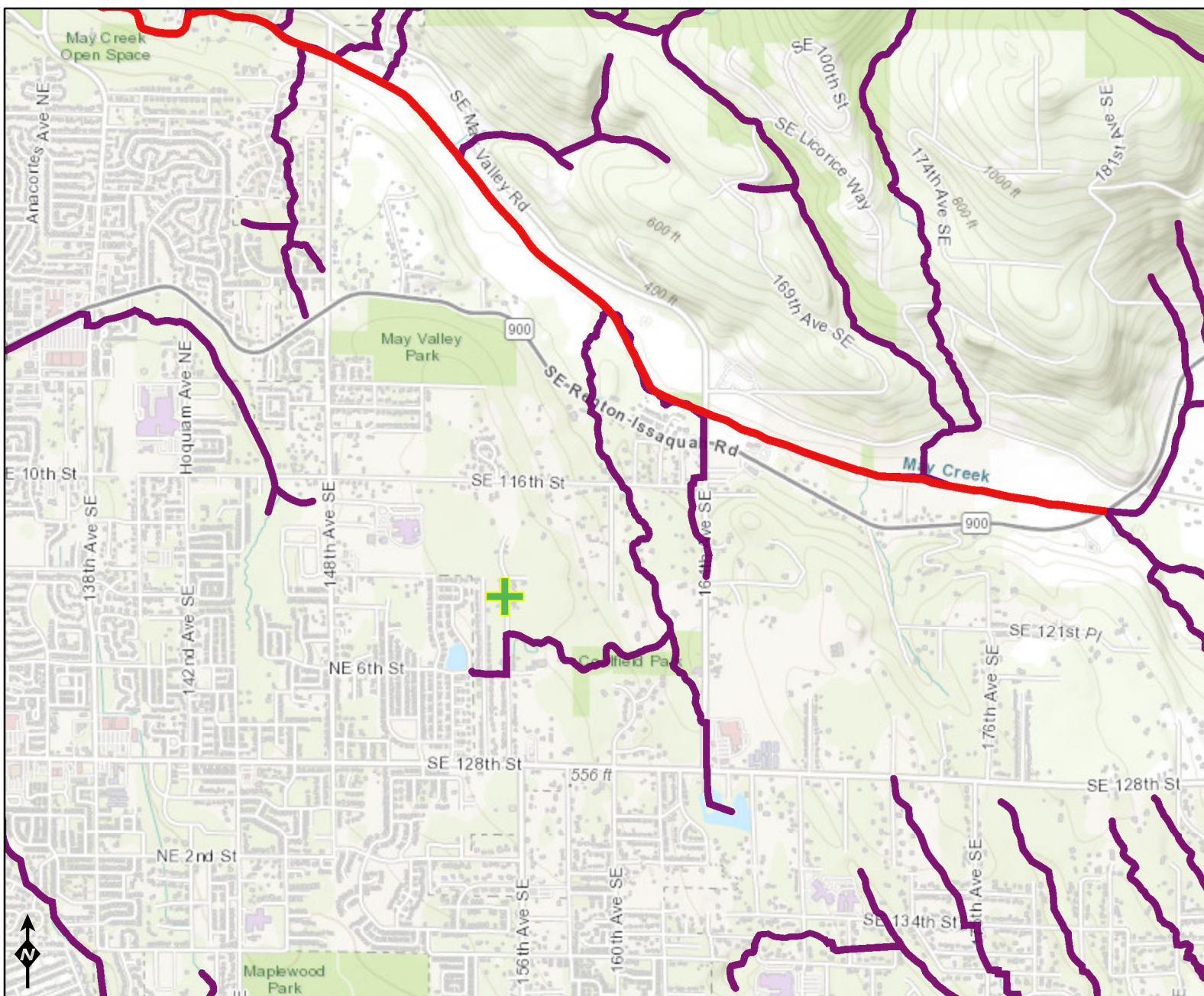

Figure 6 - 303d Map



Assessed Water/Sediment
Water

-  Category 5 - 303d
-  Category 4C
-  Category 4B
-  Category 4A
-  Category 2
-  Category 1

Sediment

-  Category 5 - 303d
-  Category 4C
-  Category 4B
-  Category 4A
-  Category 2
-  Category 1

Water Quality Standards

-  All Standards

Sources: Esri, HERE, Garmin, Intermap, increment P Corp., GEBCO, USGS, FAO, NPS, NRCAN, GeoBase, IGN, Kadaster NL, Ordnance Survey, Esri Japan, METI, Esri China (Hong Kong), (c) OpenStreetMap contributors, and





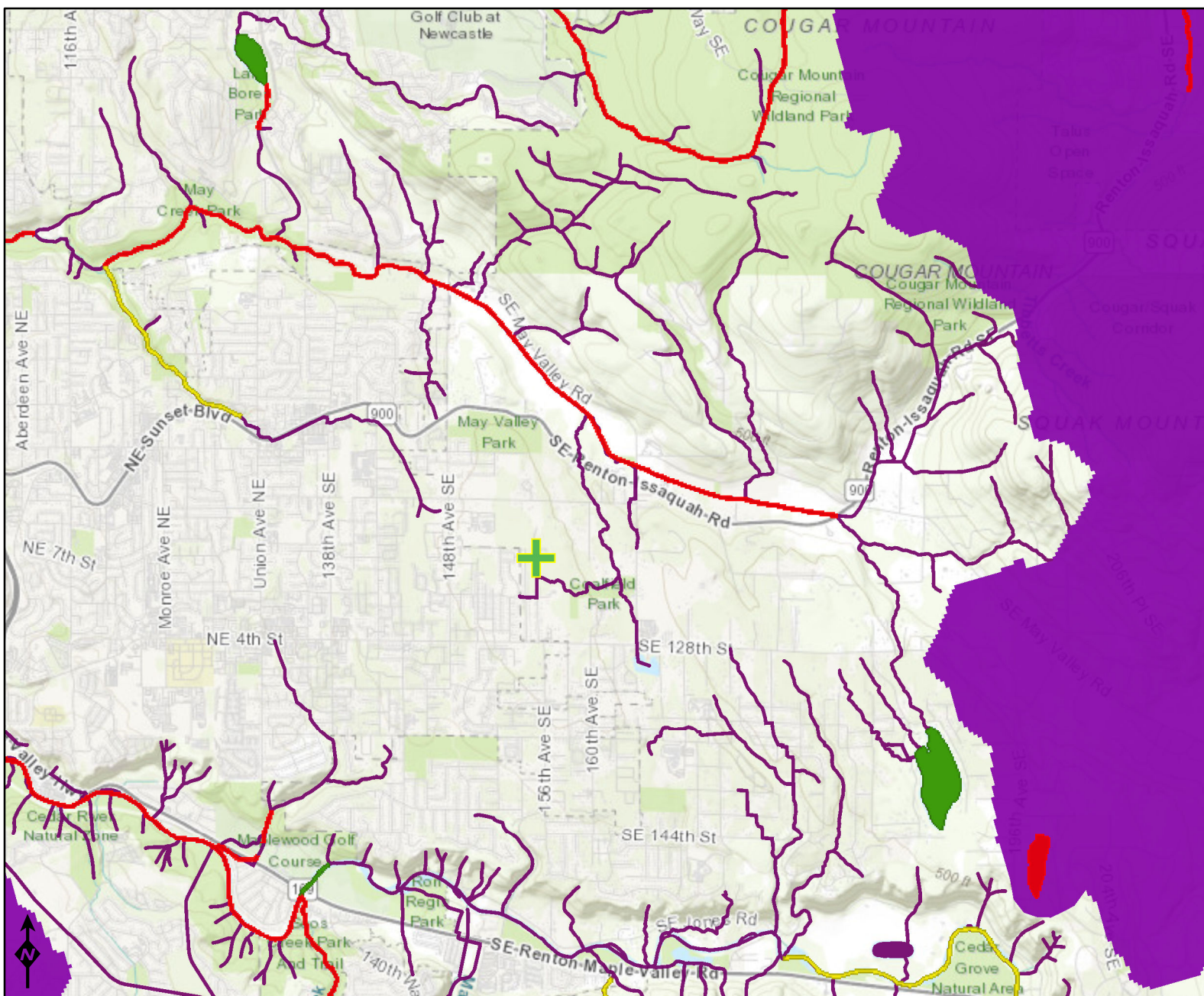

Figure 7 - TDML Projects







Assessed Water/Sediment



Water

-  Category 5 - 303d
-  Category 4C
-  Category 4B
-  Category 4A
-  Category 2
-  Category 1

Sediment

-  Category 5 - 303d
-  Category 4C
-  Category 4B
-  Category 4A
-  Category 2
-  Category 1

WQ Improvement Projects

-  Approved
-  In Development

Water Quality Standards

-  All Standards

Sources: Esri, HERE, Garmin, Intermap, increment P Corp., GEBCO, USGS, FAO, NPS, NRCAN, GeoBase, IGN, Kadaster NL, Ordnance Survey, Esri Japan, METI, Esri China (Hong Kong), (c) OpenStreetMap contributors, and

