



**King County**  
Department of Permitting  
and Environmental Review

**Residential Site Plan Template**

Ref: KCC 21a.12.030	20% OR 116,131 SF
Max. Impervious Surface Allowed	
Max. Bldg. Height Allowed	40'
Ref: KCC 21a.12.170	
Min. Blg. Setback From Street	30'
Min. Garage Setback From Street	
Min. Blg. Setback From Interior	10'
Permit Center validation:	
<input type="radio"/> Zoning <input type="radio"/> Site Review Not Applicable	
Validated Signature	_____
Login Initials	_____ Date: _____

**Engineering / Drainage Approval**

Signature: \_\_\_\_\_  
Date: \_\_\_\_\_

**Critical Areas Approval**

Signature: \_\_\_\_\_  
Date: \_\_\_\_\_

**Clearing / Grading Approval**

Signature: \_\_\_\_\_  
Date: \_\_\_\_\_

**Fire Approval**

Signature: \_\_\_\_\_  
Date: \_\_\_\_\_

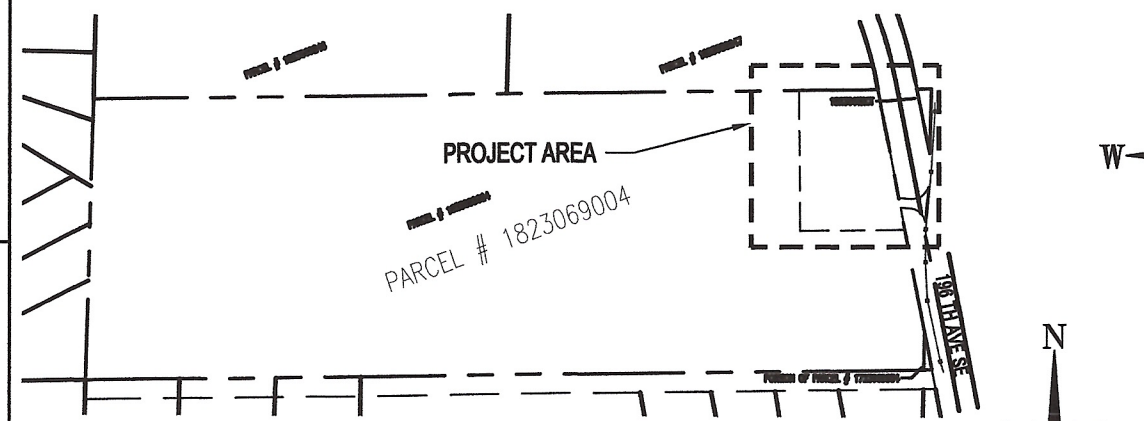
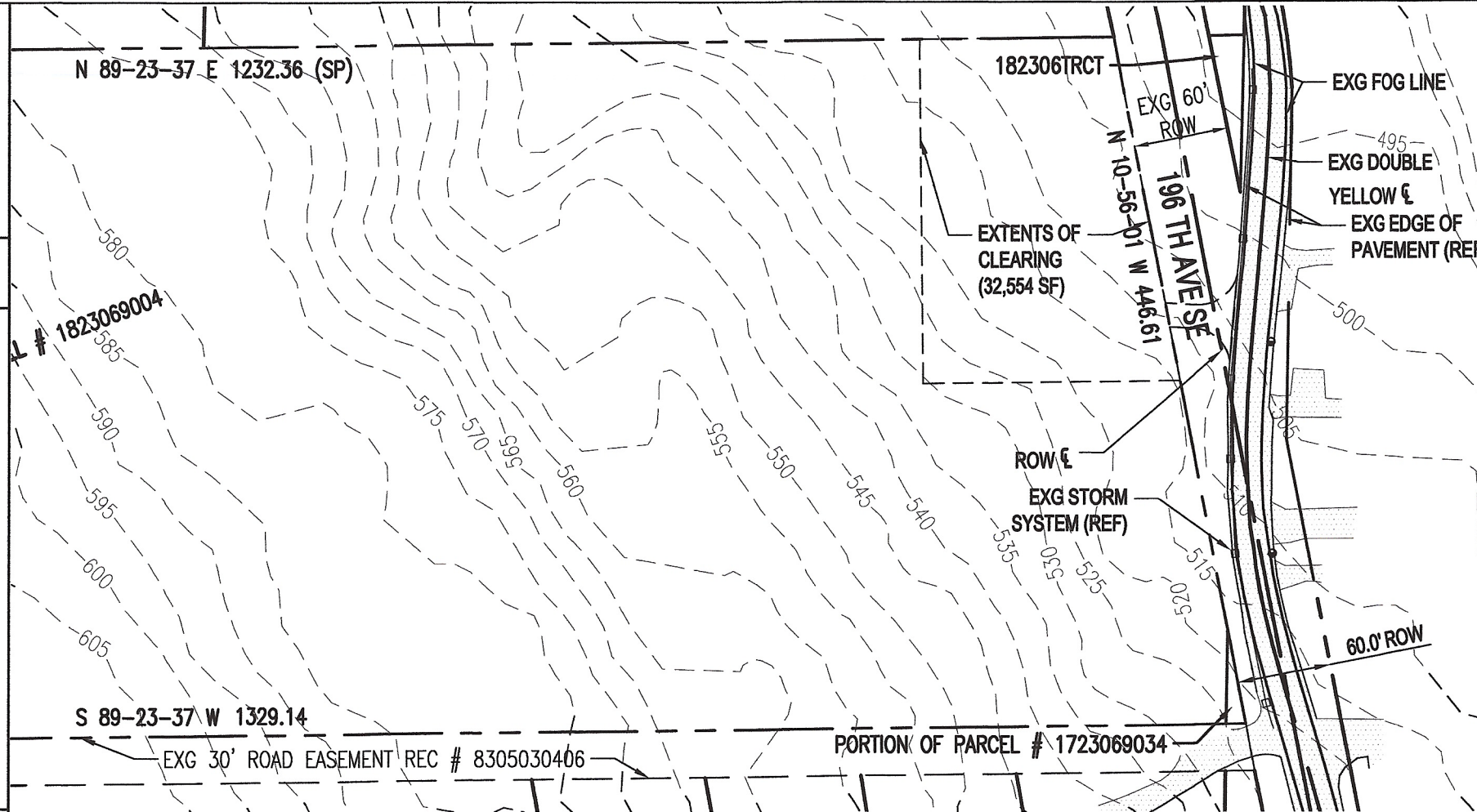

**SITE PLAN**

SCALE: 1"=300'

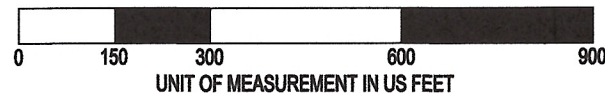

**DETAILED SITE PLAN**

SCALE: 1"=100'

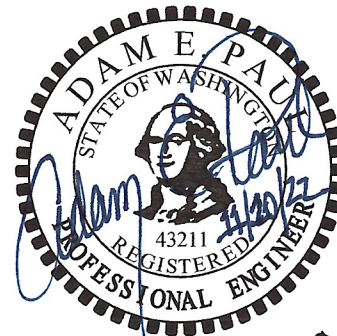
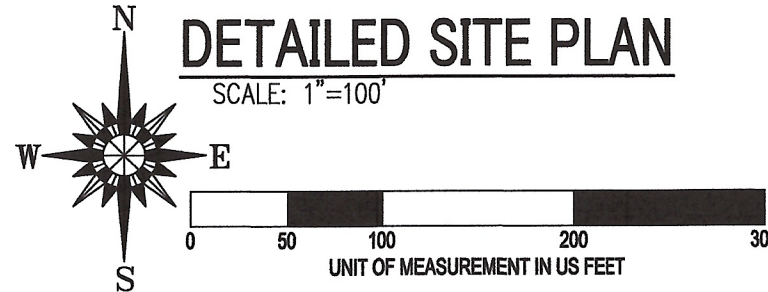

**AP CONSULTING ENGINEERS PLLC**  
CIVIL ENGINEERING

APCE@APConsultingEngineers.com

(253) 737-4173

PO BOX 162, AUBURN, WA 98071

**PROJECT SITE SUMMARY**

**SITE SIZE:**  
580,655 SF (13.33 ACRES)  
**SITE ZONING:**  
RA-5  
**IMPERVIOUS SURFACE:**  
EXG = 0 SF  
PROPOSED = 0 SF  
TOTAL = 0 SF

**PROJECT DESCRIPTION**

CLEAR PROPERTY FOR AGRICULTURAL USES. PLANT NATIVE, LOW WATER CONSUMPTION, VEGETATION.

**LEGAL DESCRIPTION**

S 440 FT OF SE 1/4 OF NE 1/4 OF 18-23-06 LESS RD

**TOPOGRAPHY NOTE**

CONTOURS SHOWN ON THESE PLANS ARE BASED ON DATA FROM KCGIS. NO GUARANTEE IS PROVIDED BY APCE AS TO THEIR ACCURACY.

**SOIL AMENDMENT NOTE**

DECOMPACTION & SOIL AMENDMENT REQUIRED FOR ALL DISTURBED AREAS THAT WILL BE VEGETATED AFTER FINAL STABILIZATION. AMENDMENT TO BE PER OPTION 2 OF THE KING COUNTY "ACHIEVING THE POST-CONSTRUCTION SOIL STANDARD" HANDOUT.

**SLOPE STABILIZATION NOTE**

ALL DISTURBED AREAS THAT ARE NOT PROPOSED TO BE STABILIZED WITH THE CONSTRUCTION OF SOME OTHER SURFACE SHALL BE SEEDING OR SODDED IN ACCORDANCE WITH APPENDIX D OF THE KCSWDM.

**UTILITY CONFLICT NOTE**

THE CONTRACTOR SHALL BE RESPONSIBLE FOR VERIFYING THE LOCATION, DIMENSION, AND DEPTH OF ALL EXISTING UTILITIES, WHETHER SHOWN ON THESE PLANS OR NOT, BY POTHOLING THE UTILITIES AND SURVEYING THE HORIZONTAL AND VERTICAL LOCATION PRIOR TO CONSTRUCTION. THIS SHALL INCLUDE CALLING UTILITY LOCATE @ 1-800-424-5555 AND THEN POTHOLING ALL EXISTING UTILITIES AT LOCATIONS OF NEW UTILITY CROSSINGS TO PHYSICALLY VERIFY WHETHER OR NOT CONFLICTS EXIST. LOCATIONS OF SAID UTILITIES AS SHOWN ON THESE PLANS ARE NOT GUARANTEED AND ARE SUBJECT TO VARIATION. IF CONFLICTS SHOULD OCCUR, THE CONTRACTOR SHALL CONSULT AP CONSULTING ENGINEERS PLLC TO RESOLVE ALL PROBLEMS PRIOR TO PROCEEDING WITH CONSTRUCTION.

Permit Number: GRDE22-0032

Parcel Number: 1823069004

Applicant Name: JAGPAL BASRA

Site Address: 135XX 196TH AVE SE, RENTON WA 98059

Engineering Scale: 1" = AS NOTED

Sheet 1 of 3

APCE PROJECT #2021097





**King County**

Department of Permitting  
and Environmental Review

Residential TESC Template

**RECOMMENDED CONSTRUCTION SEQUENCE**

1. Hold the pre-construction meeting, if required
2. Post sign with name and phone number of TESC supervisor (may be consolidated with the required notice of construction sign).
3. Flag or fence clearing limits.
4. Install catch basin protection, if required.
5. Grade and install construction entrance(s)
6. Install perimeter protection (silt fence, brush barrier, etc.).
7. Construct sediment pond and traps, if required.
8. Grade and stabilize construction roads.
9. Construct surface water controls (interceptor dikes, pipe slope drains, etc.) simultaneously with clearing and grading for project development.
10. Maintain erosion control measures in accordance with King County standards and manufacturer's recommendations.
11. Relocate erosion control measure, or install new measures so that as site conditions change, the erosion and sediment control is always in accordance with the King County Erosion and Sedimentation Control Standards.
12. Cover all areas that will be unworked for more than seven days during the dry season or two days during the wet season with straw, wood fiber mulch, compost, plastic sheeting, or equivalent.
13. Stabilize all areas within seven days of reaching final grade.
14. Seed, sod, stabilize, or cover any areas to remain unworked for more than 30 days.
15. Upon completion of the project, stabilize all disturbed areas and remove BMP's if appropriate.

**Engineering / Drainage Approval**

Signature: \_\_\_\_\_

Date: \_\_\_\_\_

**Clearing / Grading Approval**

Signature: \_\_\_\_\_

Date: \_\_\_\_\_

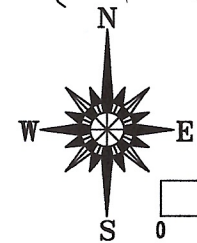
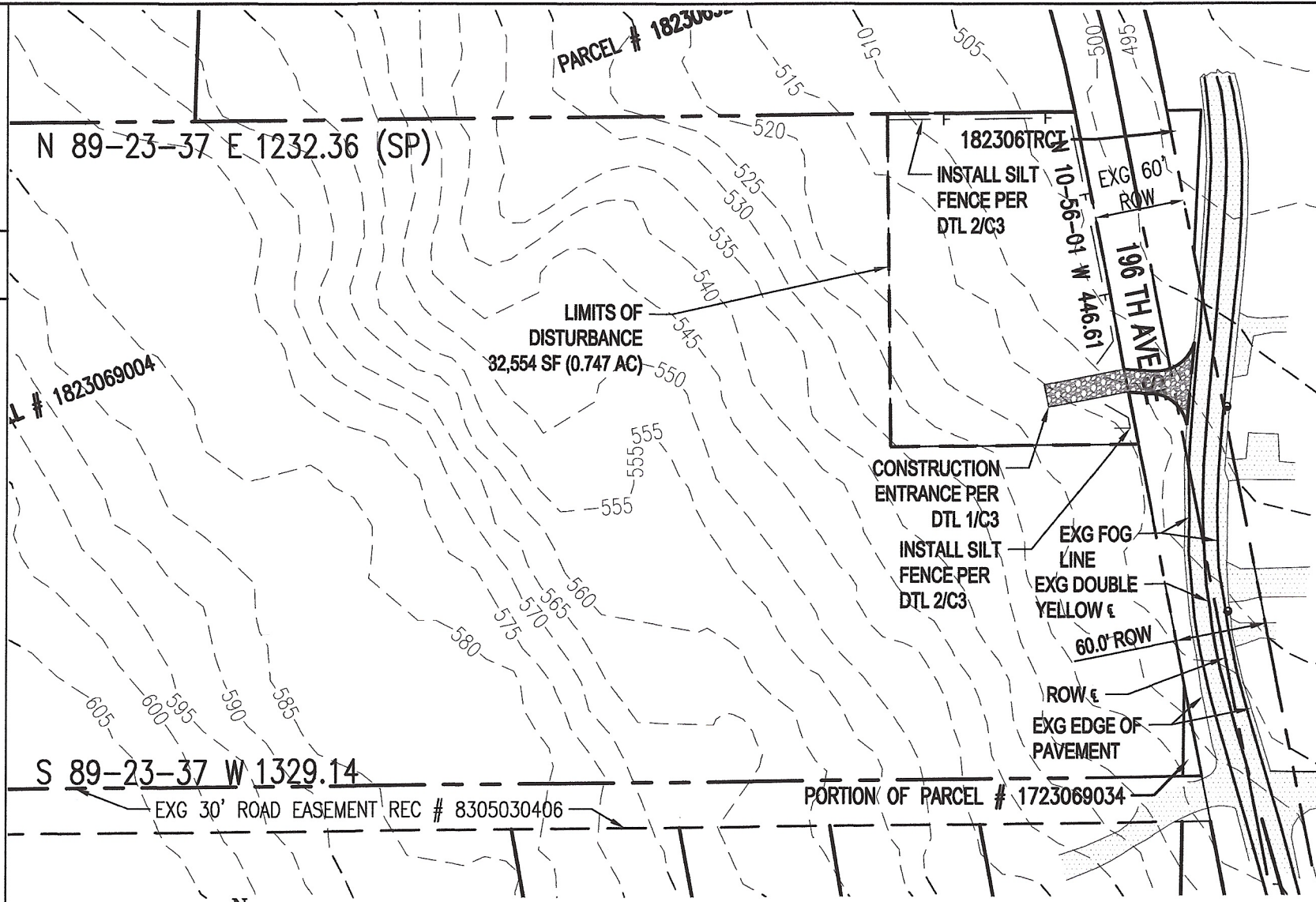

**TESC PLAN**

SCALE: 1"=100'



**UTILITY CONFLICT NOTE**

THE CONTRACTOR SHALL BE RESPONSIBLE FOR VERIFYING THE LOCATION, DIMENSION, AND DEPTH OF ALL EXISTING UTILITIES, WHETHER SHOWN ON THESE PLANS OR NOT, BY POTHOLES THE UTILITIES AND SURVEYING THE HORIZONTAL AND VERTICAL LOCATION PRIOR TO CONSTRUCTION. THIS SHALL INCLUDE CALLING UTILITY LOCATE @ 1-800-424-5555 AND THEN POTHOLES ALL EXISTING UTILITIES AT LOCATIONS OF NEW UTILITY CROSSINGS TO PHYSICALLY VERIFY WHETHER OR NOT CONFLICTS EXIST. LOCATIONS OF SAID UTILITIES AS SHOWN ON THESE PLANS ARE NOT GUARANTEED AND ARE SUBJECT TO VARIATION. IF CONFLICTS SHOULD OCCUR, THE CONTRACTOR SHALL CONSULT AP CONSULTING ENGINEERS PLLC TO RESOLVE ALL PROBLEMS PRIOR TO PROCEEDING WITH CONSTRUCTION.

**TESC NOTES**

1. APPROVAL OF THIS EROSION AND SEDIMENTATION CONTROL (ESC) PLAN DOES NOT CONSTITUTE AN APPROVAL OF PERMANENT ROAD OR DRAINAGE DESIGN (E.G. SIZE AND LOCATION OF ROADS, PIPES, RESTRICTORS, CHANNELS, RETENTION FACILITIES, UTILITIES, ETC.)
2. THE IMPLEMENTATION OF THESE ESC PLANS AND THE CONSTRUCTION, MAINTENANCE, REPLACEMENT, AND UPGRADING OF THESE ESC FACILITIES IS THE RESPONSIBILITY OF THE APPLICANT/ESC SUPERVISOR UNTIL ALL CONSTRUCTION IS APPROVED.
3. THE BOUNDARIES OF THE CLEARING LIMITS SHOWN ON THIS PLAN SHALL BE CLEARLY FLAGGED BY SURVEY TAPE OR FENCING, IF REQUIRED, PRIOR TO CONSTRUCTION (SWDM APPENDIX D). DURING THE CONSTRUCTION PERIOD, NO DISTURBANCE BEYOND THE CLEARING LIMITS SHALL BE PERMITTED. THE CLEARING LIMITS SHALL BE MAINTAINED BY THE APPLICANT/ESC SUPERVISOR FOR THE DURATION OF CONSTRUCTION.
4. STABILIZED CONSTRUCTION ENTRANCES SHALL BE INSTALLED AT THE BEGINNING OF CONSTRUCTION AND MAINTAINED FOR THE DURATION OF THE PROJECT. ADDITIONAL MEASURES, SUCH AS CONSTRUCTED WHEEL WASH SYSTEMS OR WASH PADS, MAY BE
5. REQUIRED TO ENSURE THAT ALL PAVED AREAS ARE KEPT CLEAN AND TRACK OUT TO ROAD RIGHT OF WAY DOES NOT OCCUR FOR THE DURATION OF THIS PROJECT.
6. THE ESC FACILITIES SHOWN ON THIS PLAN MUST BE CONSTRUCTED PRIOR TO OR IN CONJUNCTION WITH ALL CLEARING AND GRADING SO AS TO ENSURE THAT THE TRANSPORT OF SEDIMENT TO SURFACE WATERS, DRAINAGE SYSTEMS, AND ADJACENT PROPERTIES IS MINIMIZED.
7. THE ESC FACILITIES SHOWN ON THIS PLAN ARE THE MINIMUM REQUIREMENTS FOR ANTICIPATED SITE CONDITIONS. DURING THE CONSTRUCTION PERIOD, THESE ESC FACILITIES SHALL BE UPGRADED AS NEEDED FOR UNEXPECTED STORM EVENTS AND MODIFIED TO ACCOUNT FOR CHANGING SITE CONDITIONS (E.G. ADDITIONAL COVER MEASURES, ADDITIONAL SUMP PUMPS, RELOCATION OF DITCHES AND SILT FENCES, PERIMETER PROTECTION ETC.).
8. THE ESC FACILITIES SHALL BE INSPECTED DAILY BY THE APPLICANT/ESC SUPERVISOR AND MAINTAINED TO ENSURE CONTINUED PROPER FUNCTIONING. WRITTEN RECORDS SHALL BE KEPT OF WEEKLY REVIEWS OF THE ESC FACILITIES.
9. ANY AREAS OF EXPOSED SOILS, INCLUDING ROADWAY EMBANKMENTS, THAT WILL NOT BE DISTURBED FOR TWO DAYS DURING THE WET SEASON OR SEVEN DAYS DURING THE DRY SEASON SHALL BE IMMEDIATELY STABILIZED WITH THE APPROVED ESC COVER METHODS (E.G., SEEDING, MULCHING, PLASTIC COVERING, ETC.).
10. ANY AREA NEEDING ESC MEASURES, NOT REQUIRING IMMEDIATE ATTENTION, SHALL BE ADDRESSED WITHIN SEVEN (7) DAYS.
11. THE ESC FACILITIES ON INACTIVE SITES SHALL BE INSPECTED AND MAINTAINED A MINIMUM OF ONCE A MONTH OR WITHIN 24 HOURS FOLLOWING A STORM EVENT.
12. AT NO TIME SHALL MORE THAN ONE (1) FOOT OF SEDIMENT BE ALLOWED TO ACCUMULATE WITHIN A CATCH BASIN. ALL CATCH BASINS AND CONVEYANCE LINES SHALL BE CLEANED PRIOR TO PAVING. THE CLEANING OPERATION SHALL NOT FLUSH SEDIMENT-LADEN WATER INTO THE DOWNSTREAM SYSTEM.
13. ANY PERMANENT RETENTION/DETENTION FACILITY USED AS A TEMPORARY SETTLING BASIN SHALL BE MODIFIED WITH THE NECESSARY EROSION CONTROL MEASURES AND SHALL PROVIDE ADEQUATE STORAGE CAPACITY. IF THE PERMANENT FACILITY IS TO FUNCTION ULTIMATELY AS AN INFILTRATION SYSTEM, THE TEMPORARY FACILITY MUST BE ROUGH GRADED SO THAT THE BOTTOM AND SIDES ARE AT LEAST THREE FEET ABOVE THE FINAL GRADE OF THE PERMANENT FACILITY.
14. COVER MEASURES WILL BE APPLIED IN CONFORMANCE WITH APPENDIX D OF THE SURFACE WATER DESIGN MANUAL.
15. PRIOR TO THE BEGINNING OF THE WET SEASON (OCT. 1), ALL DISTURBED AREAS SHALL BE REVIEWED TO IDENTIFY WHICH ONES CAN BE SEEDED IN PREPARATION FOR THE WINTER RAINS. DISTURBED AREAS SHALL BE SEEDED WITHIN ONE WEEK OF THE BEGINNING OF THE WET SEASON. A SKETCH MAP OF THOSE AREAS TO BE SEEDED AND THOSE AREAS TO REMAIN UNCOVERED SHALL BE SUBMITTED TO THE DDES INSPECTOR FOR REVIEW.

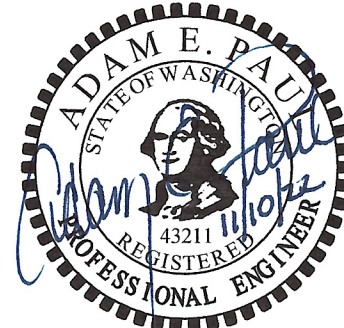

**AP**

**CONSULTING ENGINEERS PLLC**  
CIVIL ENGINEERING

APCE@APConsultingEngineers.com

(253) 737-4173

PO BOX 162, AUBURN, WA 98071

APCE PROJECT #2021097

Permit Number: GRDE22-0032

Parcel Number: 1823069004

Applicant Name: JAGPAL BASRA

Site Address: 135XX 196TH AVE SE, RENTON WA 98059

Engineering Scale: 1"= 100'

Sheet 2 of 3





**King County**

Department of Permitting  
and Environmental Review

Residential TESC Template

**RECOMMENDED CONSTRUCTION SEQUENCE**

1. Hold the pre-construction meeting, if required
2. Post sign with name and phone number of TESC supervisor (may be consolidated with the required notice of construction sign).
3. Flag or fence clearing limits.
4. Install catch basin protection, if required.
5. Grade and install construction entrance(s)
6. Install perimeter protection (silt fence, brush barrier, etc.).
7. Construct sediment pond and traps, if required.
8. Grade and stabilize construction roads.
9. Construct surface water controls (interceptor dikes, pipe slope drains, etc.) simultaneously with clearing and grading for project development.
10. Maintain erosion control measures in accordance with King County standards and manufacturer's recommendations.
11. Relocate erosion control measure, or install new measures so that as site conditions change, the erosion and sediment control is always in accordance with the King County Erosion and Sedimentation Control Standards.
12. Cover all areas that will be unworked for more than seven days during the dry season or two days during the wet season with straw, wood fiber mulch, compost, plastic sheeting, or equivalent.
13. Stabilize all areas within seven days of reaching final grade.
14. Seed, sod, stabilize, or cover any areas to remain unworked for more than 30 days.
15. Upon completion of the project, stabilize all disturbed areas and remove BMP's if appropriate.

**STABILIZED CONSTRUCTION ENTRANCE MAINTENANCE STANDARDS**

1. QUARRY SPALLS (OR HOG FUEL) SHALL BE ADDED IF THE PAD IS NO LONGER IN ACCORDANCE WITH THE SPECIFICATIONS.
2. IF THE ENTRANCE IS NOT PREVENTING SEDIMENT FROM BEING TRACKED ONTO PAVEMENT, THEN ALTERNATIVE MEASURES TO KEEP THE STREETS FREE OF SEDIMENT SHALL BE USED. THIS MAY INCLUDE STREET SWEEPING, AN INCREASE IN THE DIMENSIONS OF THE ENTRANCE, OR THE INSTALLATION OF A WHEEL WASH. IF WASHING IS USED, IT SHALL BE DONE ON AN AREA COVERED WITH CRUSHED ROCK, AND WASH WATER SHALL DRAIN TO A SEDIMENT TRAP OR POND.
3. ANY SEDIMENT THAT IS TRACKED ONTO PAVEMENT SHALL BE REMOVED IMMEDIATELY BY SWEEPING. THE SEDIMENT COLLECTED BY SWEEPING SHALL BE REMOVED OR STABILIZED ON SITE. THE PAVEMENT SHALL NOT BE CLEANED BY WASHING DOWN THE STREET, EXCEPT WHEN SWEEPING IS INEFFECTIVE AND THERE IS A THREAT TO PUBLIC SAFETY. IF IT IS NECESSARY TO WASH THE STREETS, THE CONSTRUCTION OF A SMALL SUMP SHALL BE CONSIDERED. THE SEDIMENT WOULD THEN BE WASHED INTO THE SUMP.
4. ANY QUARRY SPALLS THAT ARE LOOSENED FROM THE PAD AND END UP ON THE ROADWAY SHALL BE REMOVED IMMEDIATELY.
5. IF VEHICLES ARE ENTERING OR EXITING THE SITE AT POINTS OTHER THAN THE CONSTRUCTION ENTRANCE(S), FENCING (SEE SECTION D.4.1) SHALL BE INSTALLED TO CONTROL TRAFFIC.

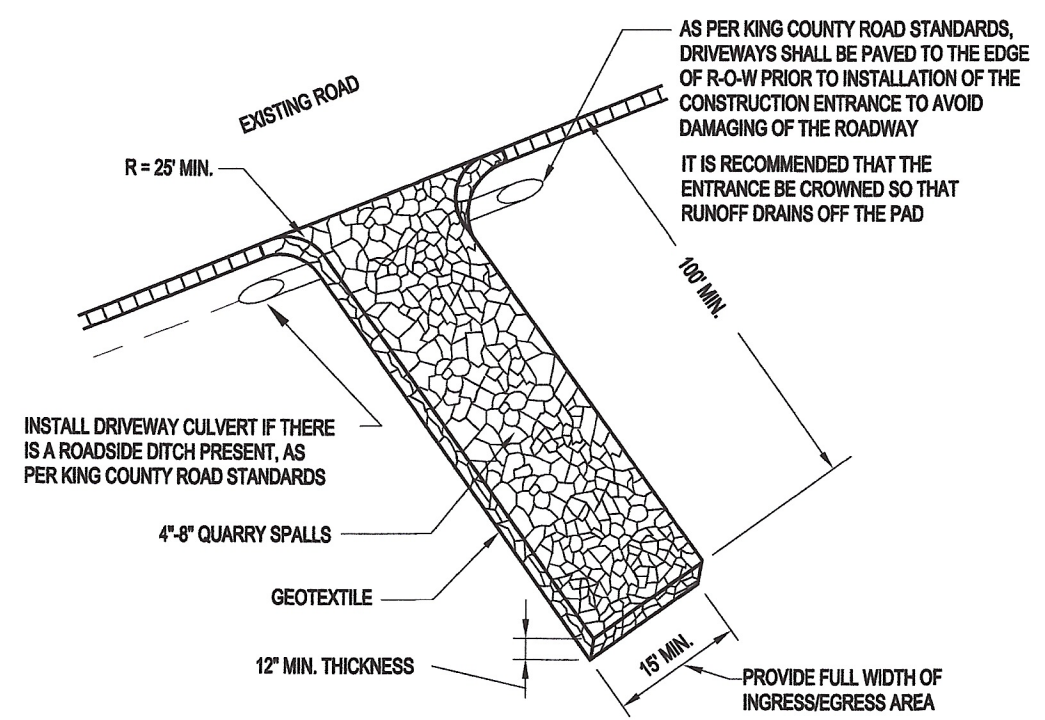

**1 CONSTRUCTION ENTRANCE**  
C3 NTS

**SILT FENCE MAINTENANCE STANDARDS**

1. ANY DAMAGE SHALL BE REPAIRED IMMEDIATELY
2. IF CONCENTRATED FLOWS ARE EVIDENT UPHILL OF THE FENCE, THEY MUST BE INTERCEPTED AND CONVEYED TO A SEDIMENT TRAP OR POND.
3. IT IS IMPORTANT TO CHECK THE UPHILL SIDE OF THE FENCE FOR SIGNS OF FENCE CLOGGING AND ACTING AS A BARRIER TO FLOW AND THEN CAUSING CHANNELIZATION OF FLOWS PARALLEL TO THE FENCE. IF THIS OCCURS, REPLACE THE FENCE OR REMOVE THE TRAPPED SEDIMENT.
4. SEDIMENT MUST BE REMOVED WHEN THE SEDIMENT IS 6 INCHES HIGH.
5. IF THE FILTER FABRIC (GEOTEXTILE) HAS DETERIORATED DUE TO ULTRAVIOLET BREAKDOWN, IT SHALL BE REPLACED.

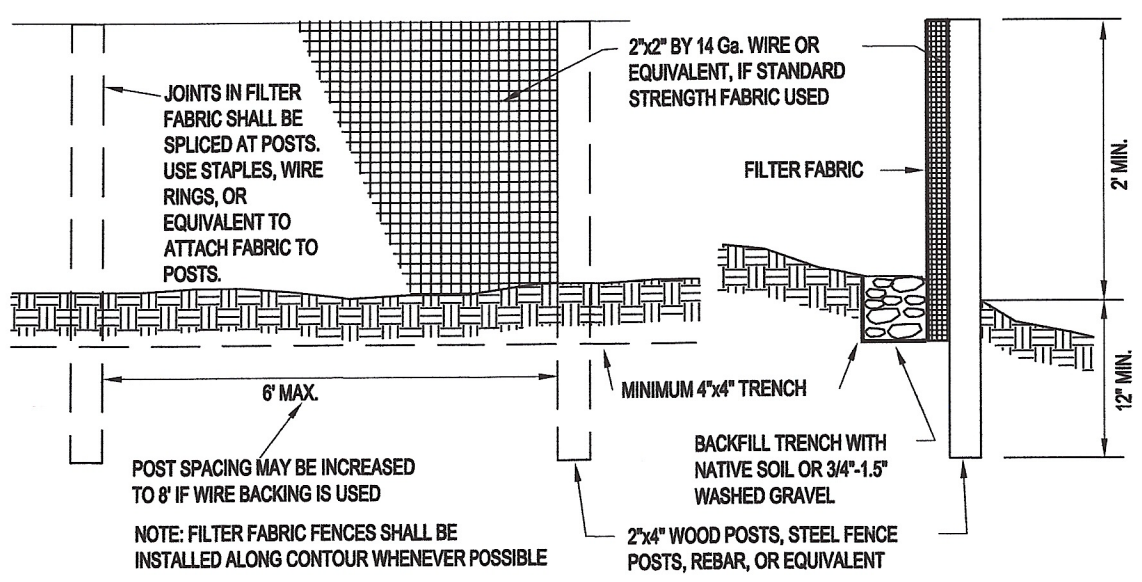

**2 FILTER FABRIC FENCE**  
C3 NTS

**Engineering / Drainage Approval**

Signature: \_\_\_\_\_

Date: \_\_\_\_\_

**Clearing / Grading Approval**

Signature: \_\_\_\_\_

Date: \_\_\_\_\_

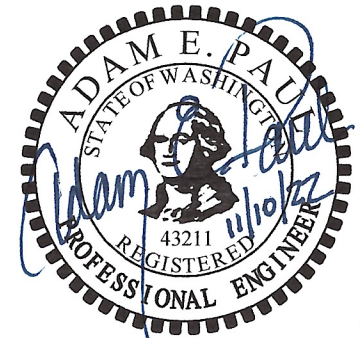

**CONSULTING ENGINEERS PLLC**  
CIVIL ENGINEERING

APCE@APConsultingEngineers.com

(253) 737-4173

PO BOX 162, AUBURN, WA 98071

APCE PROJECT #2021097