



Department of Local Services  
Permitting Division

**Residential Site Plan Template**  
11" x 17"

For Permitting Use

Received Date \_\_\_\_\_

Max. Impervious Surface Allowed \_\_\_\_\_

Max. Bldg. Height Allowed \_\_\_\_\_

Min. Bldg. setback from Street \_\_\_\_\_

Min. Garage setback from Street \_\_\_\_\_

Min. Bldg. setback from Interior \_\_\_\_\_

Signature \_\_\_\_\_

Date \_\_\_\_\_

**Building Approval**

Signature \_\_\_\_\_

Date \_\_\_\_\_

**Engineering / Drainage Approval**

Signature \_\_\_\_\_

Date \_\_\_\_\_

**Critical Areas Approval**

Signature \_\_\_\_\_

Date \_\_\_\_\_

**Clearing / Grading Approval**

Signature \_\_\_\_\_

Date \_\_\_\_\_

**Fire Approval**

Signature \_\_\_\_\_

Date \_\_\_\_\_

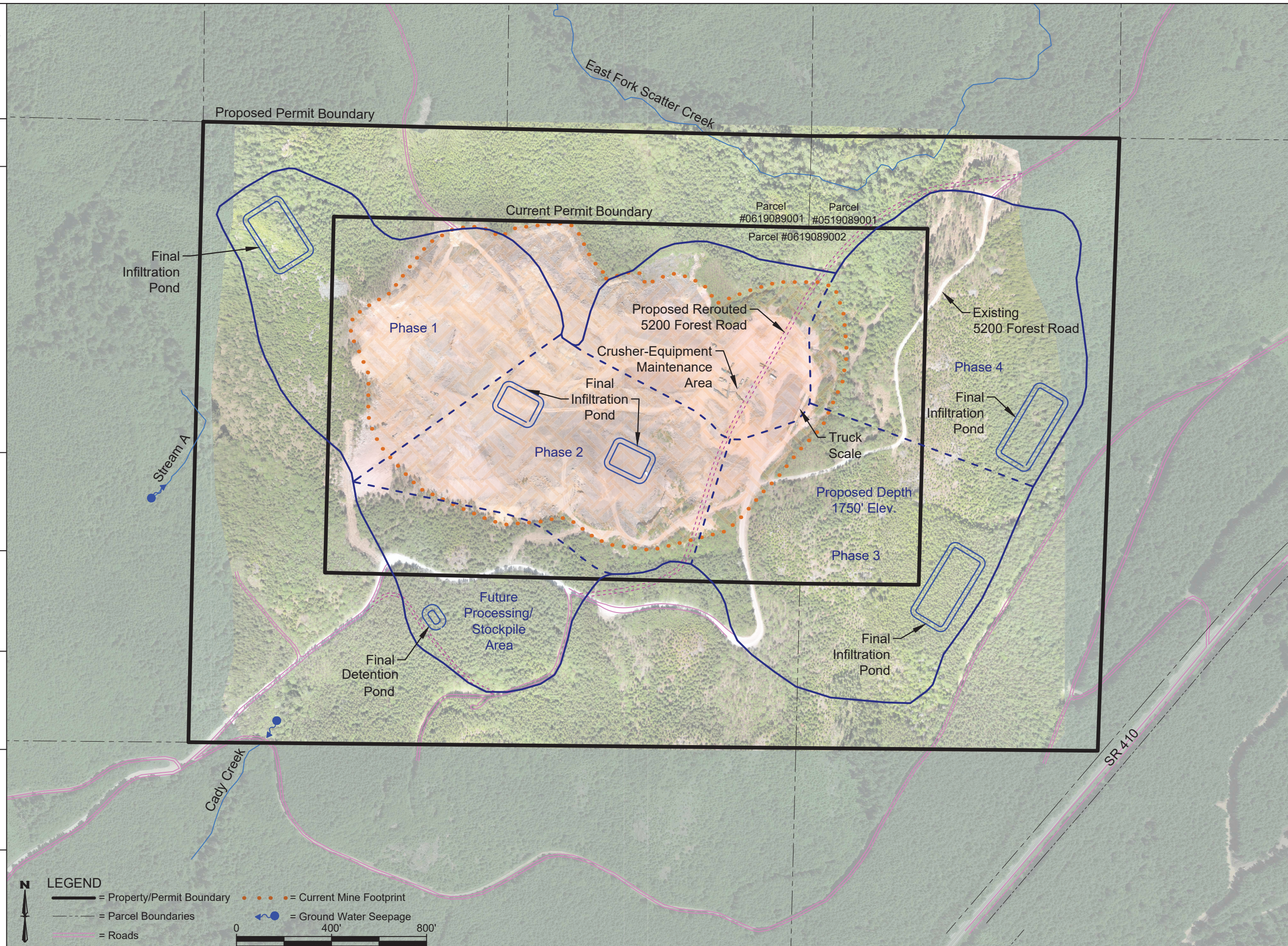

Permit Number 1403880

Parcel Number 0619089001 & 0519089001

Applicant Name James Hardie Building Products, Inc.

Site Address Mile Post 31 Chinook Pass Highway, Enumclaw, WA

Engineering Scale: 1" = 400'

Sheet 1 of 1