

Snow Planting Plan

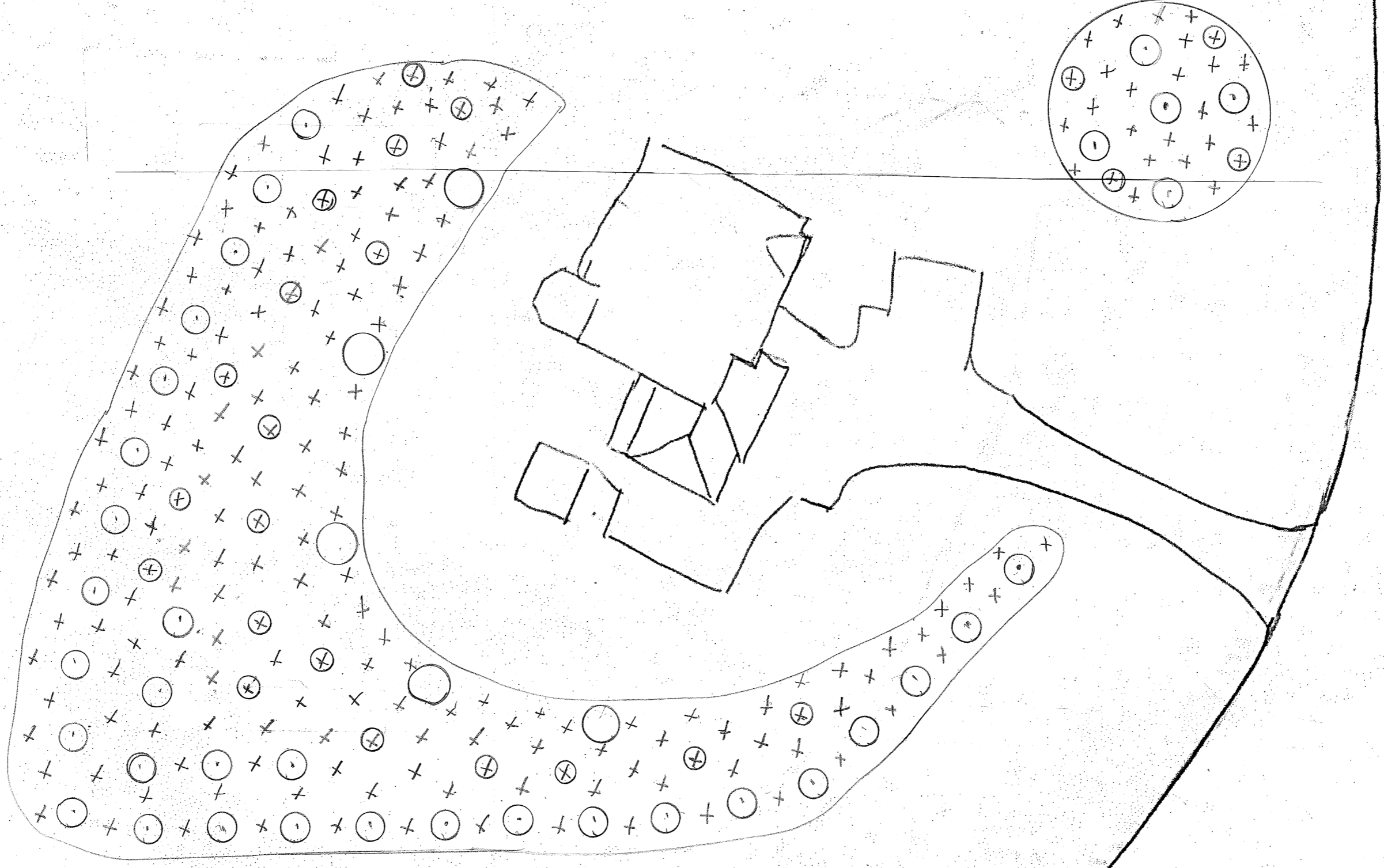

6. Install perimeter protection (silt fence, brush barrier, etc.)
7. Construct sediment ponds and traps, if required
8. Grade and stabilize construction roads
9. Construct surface water controls (interceptor kikes, pipe slope drains, etc.) simultaneously with clearing and grading for project development
10. Maintain erosion control measures in accordance with King County standards and manufacturer's recommendations
11. Relocate erosion control measure, or install new measure so that as site conditions change, the erosion and sediment control is always in accordance with the King County erosion and Sedimentation Control Standards
12. Cover all areas that will be unworked for more than seven days during the dry season or two days during the wet season with straw, wood fiber, mulch, compost, plastic sheeting, or equivalent
13. Stabilize all areas within seven days of reaching final grade
14. Seed, sod, stabilize, or cover any areas to remain unworked for more than 30 days
15. Upon completion of the project, stabilize all disturbed areas and remove BMP's if appropriate

Engineering / Drainage Approval

Signature _____
Date _____

Clearing / Grading Approval

Signature _____
Date _____

Permit Number GRDE 24-0032 Parcel Number 2621069052 Applicant Name SNOW

Site 36202 249th Ave SE
Address Enumclaw, WA 98022

Engineering Scale: 1" = 30'

Sheet 1 of 1