



Department of Local Services  
Permitting Division

Residential Site Plan Template  
11" x 17"

For Permitting Use

Received Date \_\_\_\_\_

Max. Impervious Surface Allowed \_\_\_\_\_

Max. Bldg. Height Allowed \_\_\_\_\_

Min. Bldg. setback from Street \_\_\_\_\_

Min. Garage setback from Street \_\_\_\_\_

Min. Bldg. setback from Interior \_\_\_\_\_

Signature \_\_\_\_\_

Date \_\_\_\_\_

Building Approval

Signature \_\_\_\_\_

Date \_\_\_\_\_

Engineering / Drainage Approval

Signature \_\_\_\_\_

Date \_\_\_\_\_

Critical Areas Approval

Signature \_\_\_\_\_

Date \_\_\_\_\_

Clearing / Grading Approval

Signature \_\_\_\_\_

Date \_\_\_\_\_

Fire Approval

Signature \_\_\_\_\_

Date \_\_\_\_\_

Permit Number ENFR22-0125

Parcel Number 0824079064

Applicant Name Feras Arnaout, PE , AEONTK

Site Address 30333 SE 26th st, Fall City, WA, 98024

Engineering NTS  
Scale: 1" = \_\_\_\_\_

Sheet 1 of 1

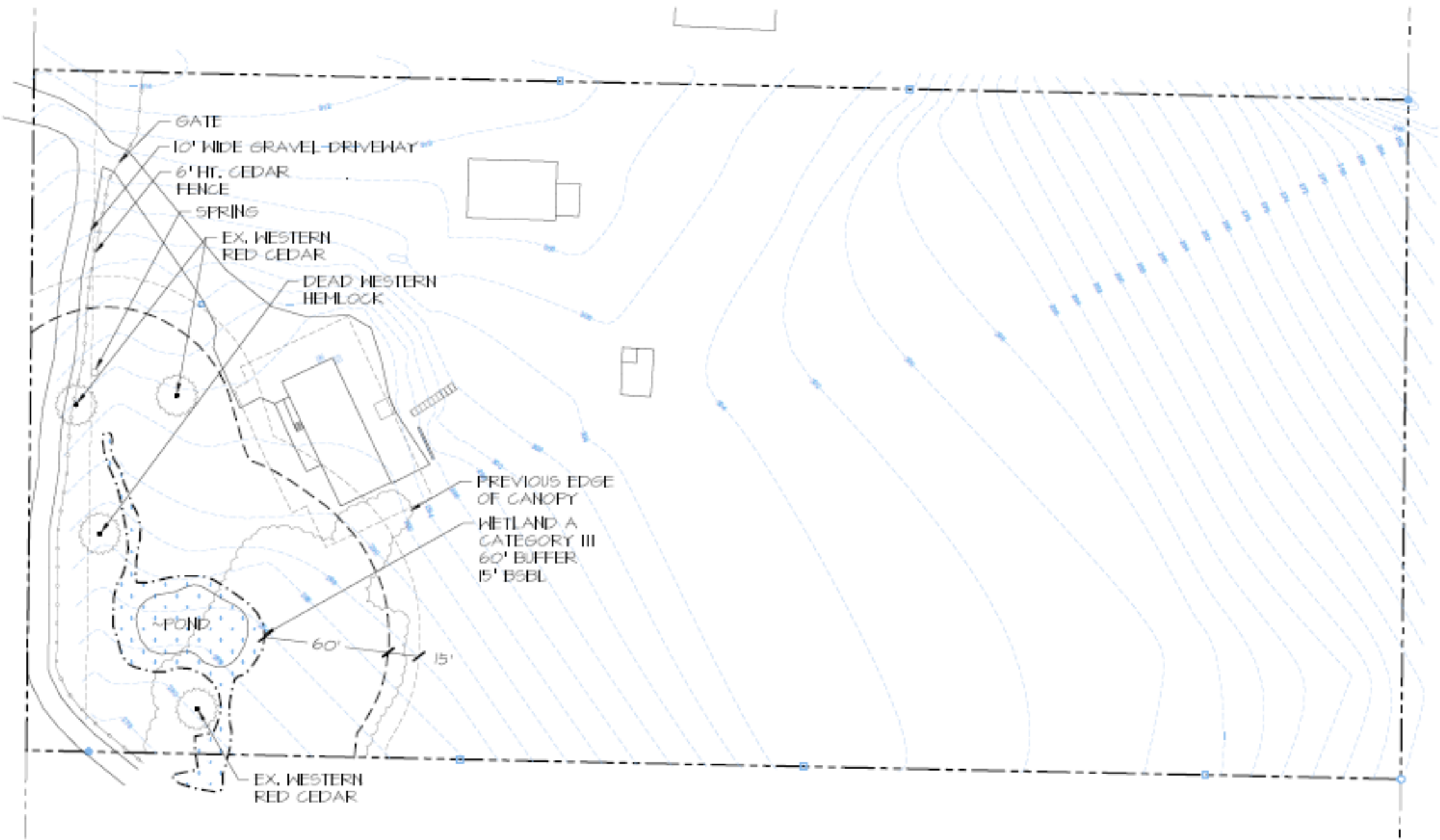

PLAN LEGEND

- PROPERTY LINE
- WETLAND BOUNDARY
- 60' STANDARD WETLAND BUFFER
- 15' BSBL

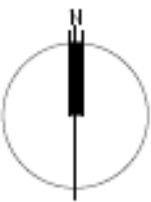
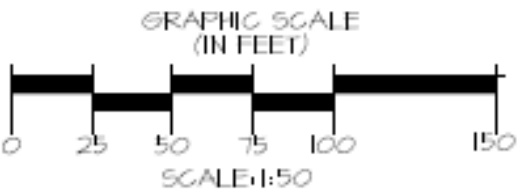

NOTES

- BASE INFORMATION PROVIDED BY AEONTK, 15873 NORTHUP WAY, BELLEVUE, WA 98008, 206.636.3101.

DRAWN	PROJECT
50	6935
SCALE	AS NOTED
DATE	5-11-23
REVISION	1/6

FIGURE 1: CRITICAL AREAS MAP  
ZHIGALOFF PROPERTY  
30333 SE 26TH ST.  
FALL CITY, WASHINGTON  
KING COUNTY, PARCEL 082407-9064



Almann Oliver Associates, LLC  
15873 Northup Way, Bellevue, WA 98008  
206.636.3101  
www.almannoliver.com

608-5-JUL-05-19-23.dwg