

CROSS SECTION

Shuman Mooring

10175 SW 265th St.

Vashon, WA 98070

Parcel: 205120-0495

Buoy Position: 47.36639 N lat.
-122.47115 W long.

ALPHA MARINE INSTALLATIONS

Series 1 Mooring System

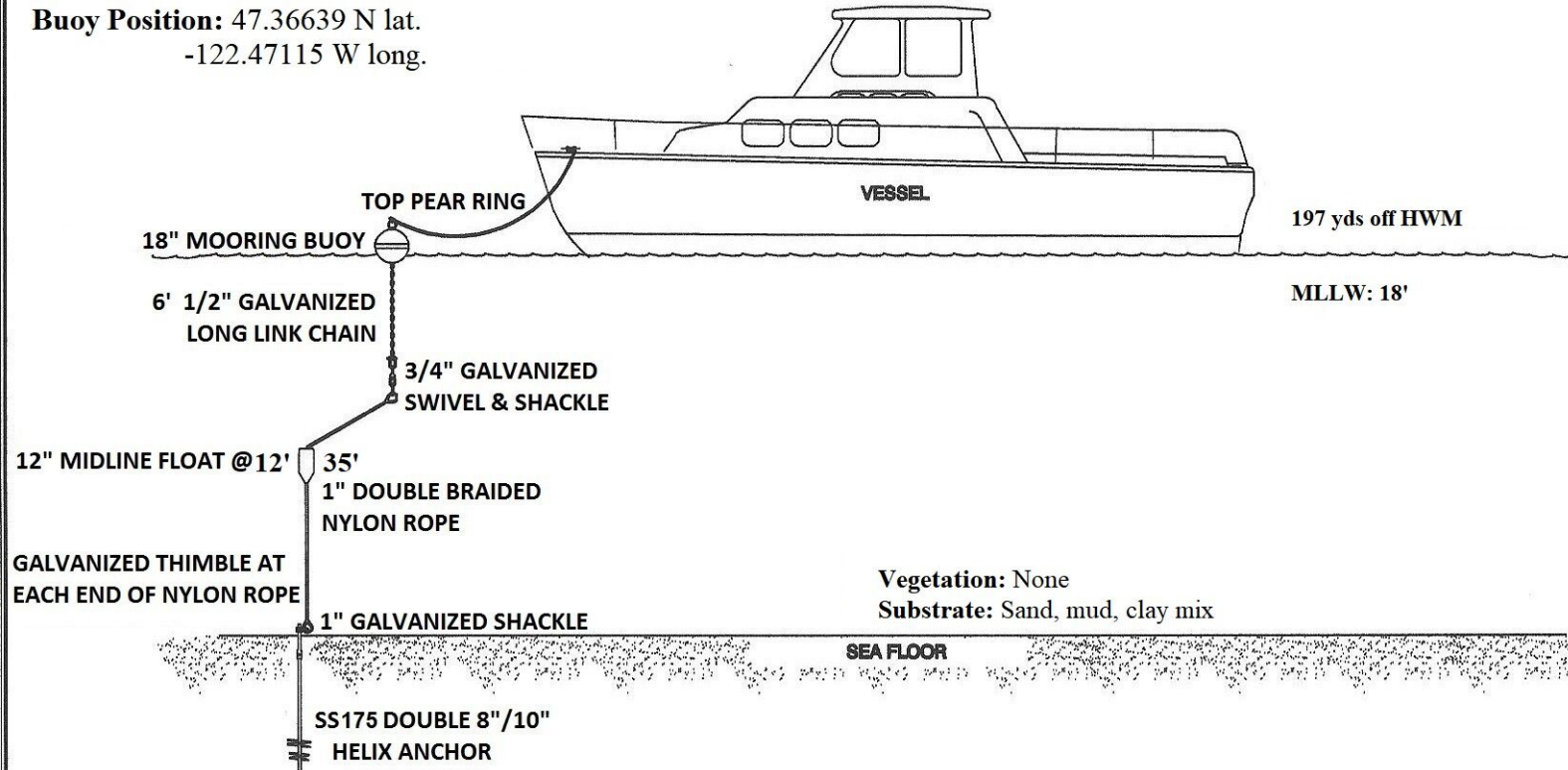

This document is the proprietary and confidential property of Alpha Marine Installations, LLC. This document may not be copied, reproduced, or disclosed, on whole or in part without the express written consent of Alpha Marine Installations, LLC. It is to be used only for the purpose for which it has been supplied.

Copyright © 2000, 2001, 2002, Alpha Marine Installations, LLC. All rights reserved.

Designed by:
Alpha Marine Installations, LLC
280 Griel Road
Onalaska, WA 98570
Phone (360) 978-5157

**Site Map
Shuman Mooring**



Buoy Position:
47.36639 N lat.
-122.47115 W long.

Parcel #205120-0495
Address: 10175 SW 265th St.
Vashon, WA 98070

Quarter: SE
Section: 30
Township: 22
Range: 03

County: King
MLLW: 18'
Yds off HWM: 197

Site Map Shuman Mooring

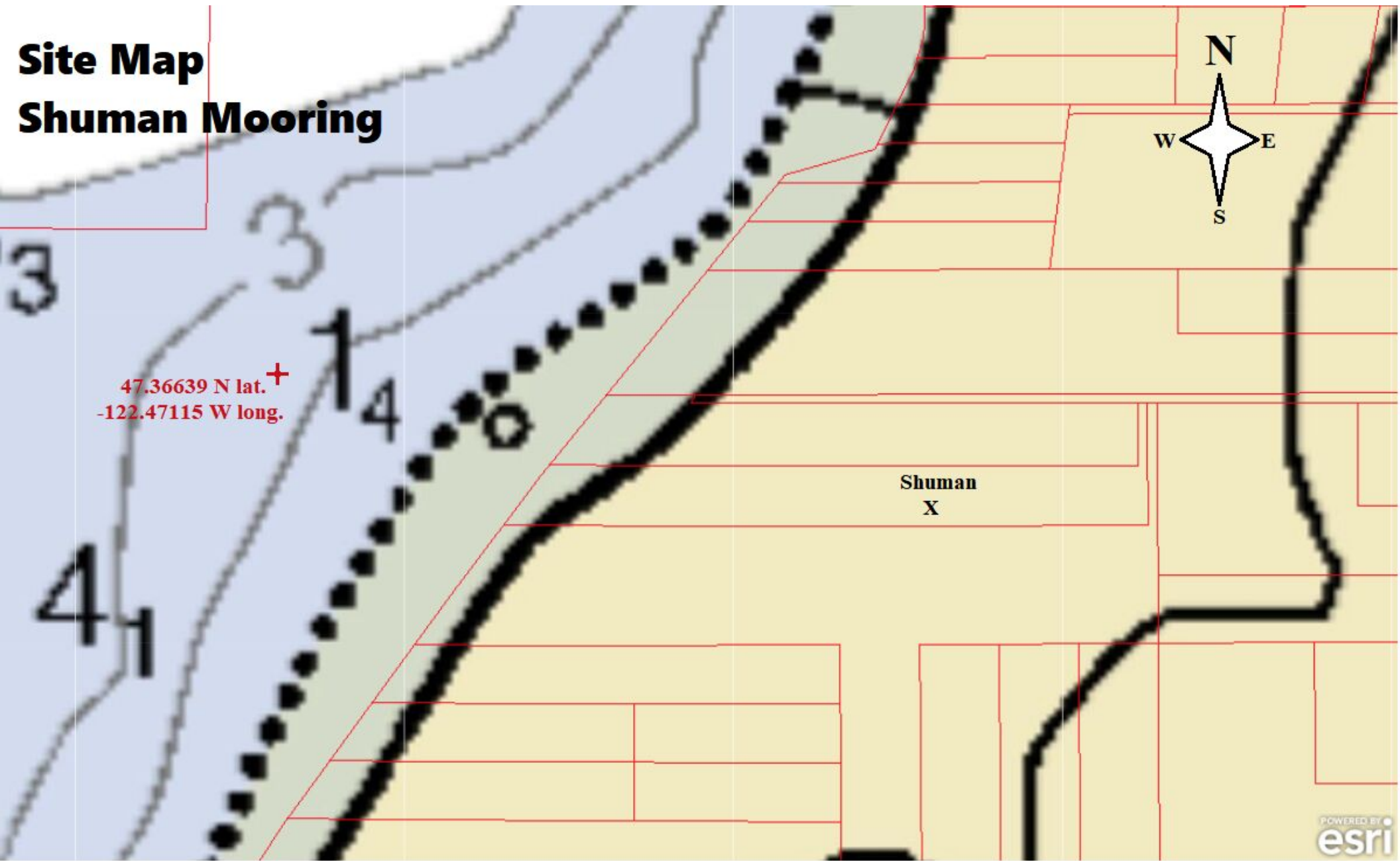

47.36639 N lat. +
-122.47115 W long.

Shuman
X

Buoy Position:
47.36639 N lat.
-122.47115 W long.

Parcel #205120-0495
Address: 10175 SW 265th St.
Vashon, WA 98070

Quarter: SE
Section: 30
Township: 22
Range: 03

County: King
MLLW: 18'
Yds off HWM: 197



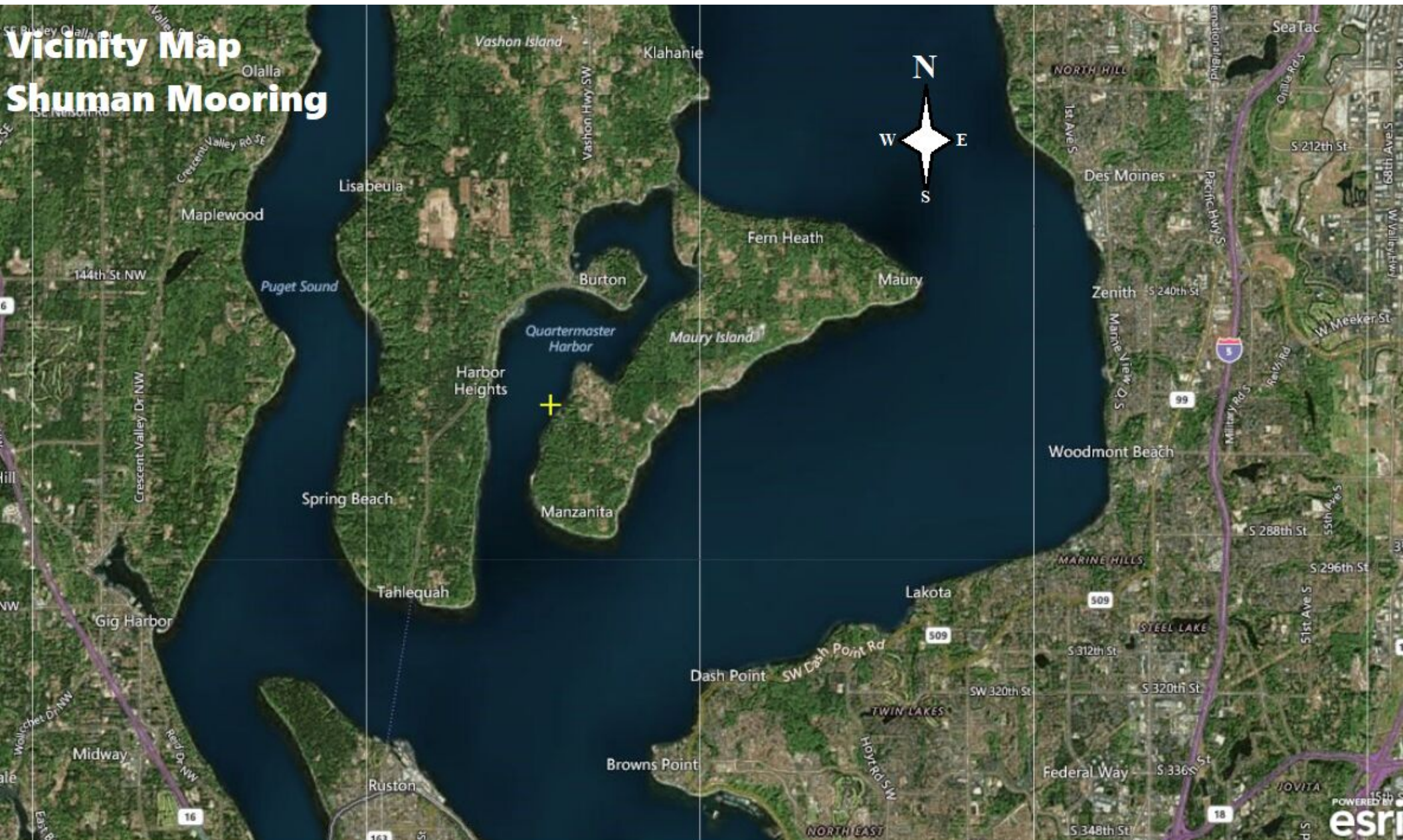

Buoy Position:
47.36639 N lat.
-122.47115 W long.

Parcel #205120-0495
Address: 10175 SW 265th St.
Vashon, WA 98070

Quarter: SE
Section: 30
Township: 22
Range: 03

County: King
MLLW: 18'
Yds off HWM: 197