

Purpose: Dock Replacement

MARINE FLOATS

313 East F St
Tacoma, WA 98421
253.383.2740
<https://marinefloats.com/>

Proposed: Dock replacement- remove existing Install 4'X40' (4'X36' overwater) aluminum framed pier, 3'X38' aluminum ramp - both pier and ramp to have 100% fiberglass grated surfaces, 8'X30' float with 50% fiberglass grated surfaces and 50% RPL decking. Galvanized steel piling to include (2) 8" pier pile, (4) 10" float pile, and (2) 3" stub pile to prevent the float from grounding out.

Datum: 0.0

Adjacent Property Owners:

(1) Colleen Pickett
9424 SW Harbor Dr.
Vashon, WA 98070

(2) Amanda Carr & Samuel Plauche
9408 SW Harbor Dr.
Vashon, WA 98070

Job Address: 9412 SW Harbor Dr.
Vashon, WA 98070

Mail Address: 126920-0047
Same as above

Applicant: Amanda Carr & Samuel Plauche State: WA
In: QUARTERMASTER HARBOR County: KING
At: PUGET SOUND Date: 9/25/2024

Revision #: 2
Revision Date: 12/5/2024

Page1 of 7

Scale: NTS

S/T/R: 17/22N/03E

Lat/ Long: 47.395056°/ -122.454815°

Corps Reference #: NWS-2024-902

LEGAL DESCRIPTION:
BURTON ACRES ADD BAAP S
85-32-30 W 90.07 FT & S 04-02-08 E 96
FT FR NE COR TH N 04-02-08 W 96 FT
TH S 85-32-30 W 60 FT TH S 04-02-08
E 322.53 FT TH S 17-22-45 E 69.5 FT
TO NWLY LN OF BAYVIEW RD AS
ESTBD 8/15/38 TH NELY ALG SD LN
TO SLY PROD OF W LN OF E 20 FT SD
LOT 2 TH NLY TAP WCH BEARS S
57-30-00 E FR POB TH N 57-30-00 W
TO POB TGW TD LDS ADJ FOLG - BEG
NE COR SD LOT 2 TH W ALG N LN SD
LOT 2 150.07 FT

VICINITY MAP

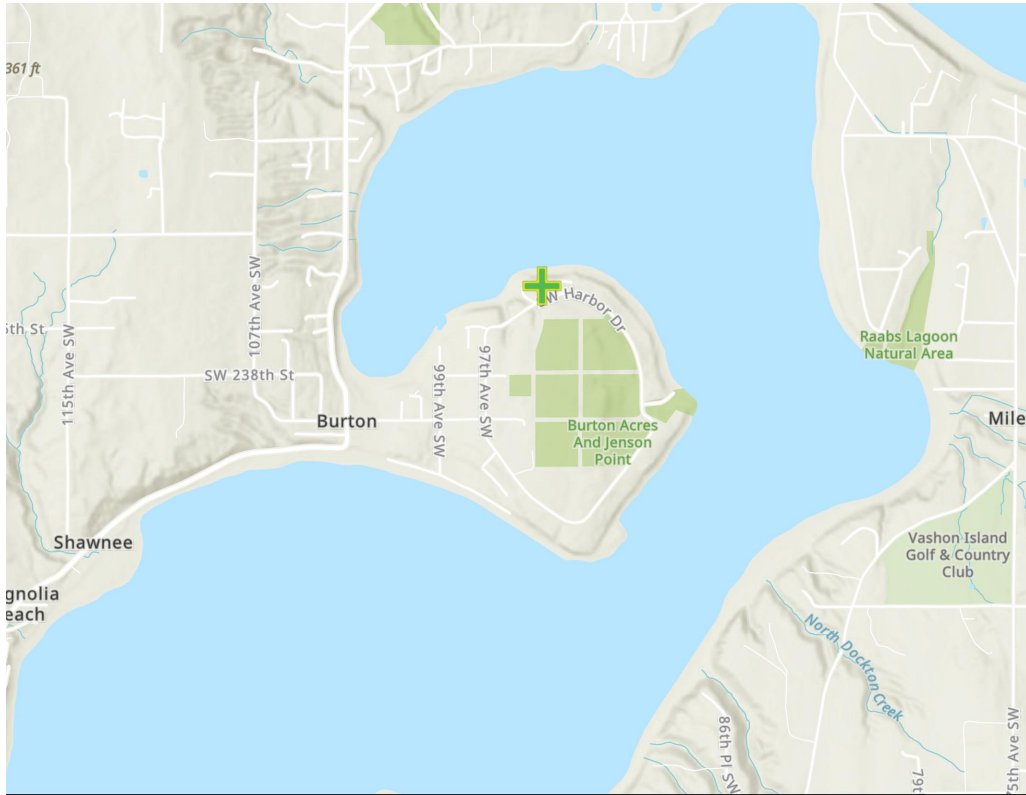

Purpose: Dock Replacement Datum: 0.0	MARINE FLOATS 313 East F St Tacoma, WA 98421 253.383.2740 https://marinefloats.com/	Proposed: Dock replacement- remove existing Install 4'X40' (4'X36' overwater) aluminum framed pier, 3'X38' aluminum ramp - both pier and ramp to have 100% fiberglass grated surfaces, 8'X30' float with 50% fiberglass grated surfaces and 50% RPL decking. Galvanized steel piling to include (2) 8" pier pile, (4) 10" float pile, and (2) 3" stub pile to prevent the float from grounding out.	
Adjacent Property Owners: (1) Colleen Pickett 9424 SW Harbor Dr. Vashon, WA 98070 (2) Amanda Carr & Samuel Plache 9408 SW Harbor Dr. Vashon, WA 98070	Job Address: 9412 SW Harbor Dr. Vashon, WA 98070 Mail Address: 126920-0047 Same as above	Applicant: Amanda Carr & Samuel Plache State: WA In: QUARTERMASTER HARBOR County: KING At: PUGET SOUND Date: 9/25/2024	Revision #: 2 Revision Date: 12/5/2024 Page2 of 7

Scale: 1/16"=1'0" S/T/R: 17/22N/03E Lat/ Long: 47.395056°/-122.454815° Corps Reference #: NWS-2024-902

LEGAL DESCRIPTION:
 BURTON ACRES ADD BAAP S
 85-32-30 W 90.07 FT & S 04-02-08 E 96
 FT FR NE COR TH N 04-02-08 W 96 FT
 TH S 85-32-30 W 60 FT TH S 04-02-08
 E 322.53 FT TH S 17-22-45 E 69.5 FT
 TO NWLY LN OF BAYVIEW RD AS
 ESTBD 8/15/38 TH NELY ALG SD LN
 TO SLY PROD OF W LN OF E 20 FT SD
 LOT 2 TH NLY TAP WCH BEARS S
 57-30-00 E FR POB TH N 57-30-00 W
 TO POB TGW TD LDS ADJ FOLG - BEG
 NE COR SD LOT 2 TH W ALG N LN SD
 LOT 2 150.07 FT

CROSS SECTION- PLAN VIEW

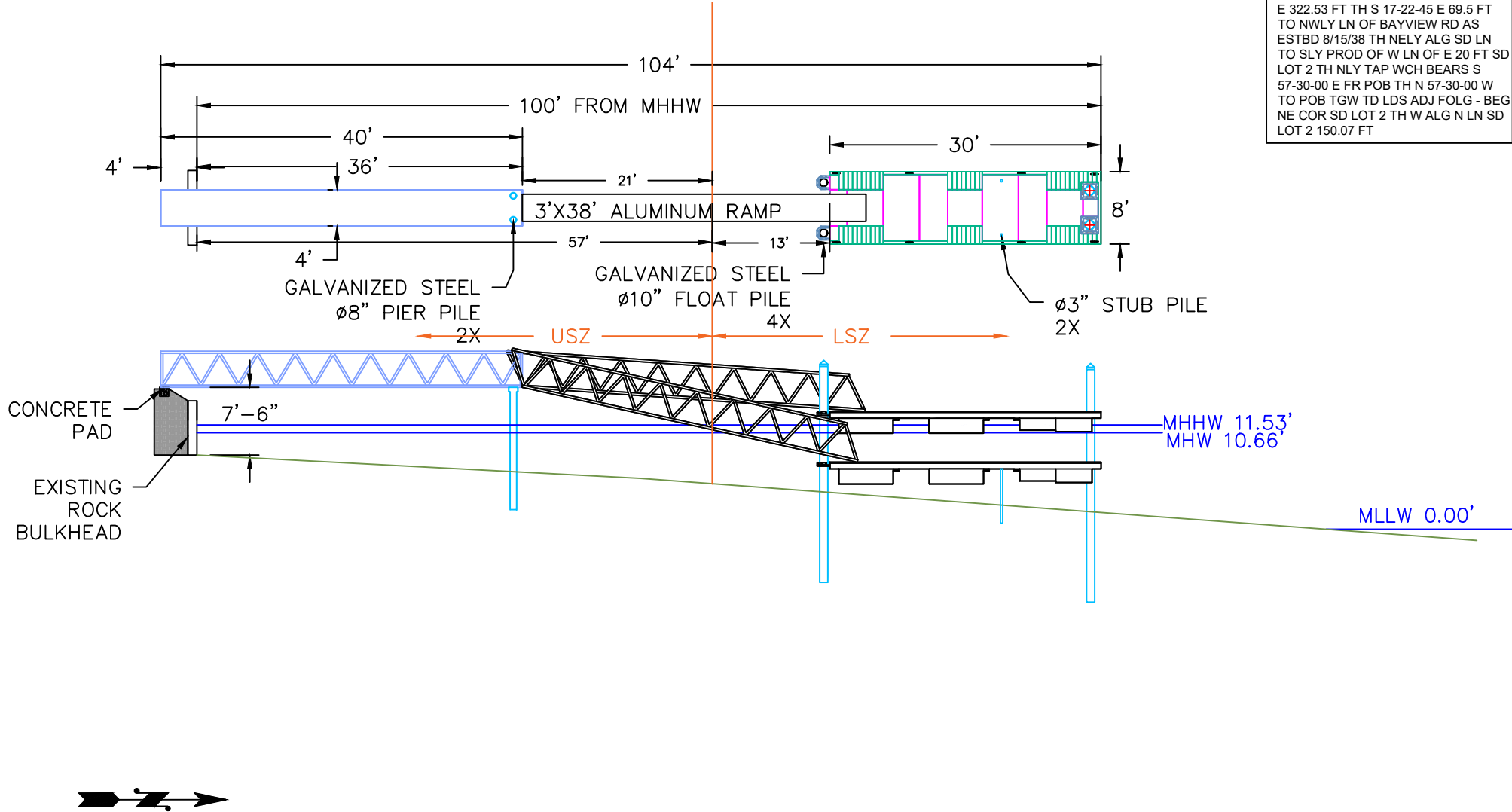

Purpose: Dock Replacement Datum: 0.0	MARINE FLOATS 313 East F St Tacoma, WA 98421 253.383.2740 https://marinefloats.com/	Proposed: Dock replacement- remove existing Install 4'X40' (4'X36' overwater) aluminum framed pier, 3'X38' aluminum ramp - both pier and ramp to have 100% fiberglass grated surfaces, 8'X30' float with 50% fiberglass grated surfaces and 50% RPL decking. Galvanized steel piling to include (2) 8" pier pile, (4) 10" float pile, and (2) 3" stub pile to prevent the float from grounding out.	
Adjacent Property Owners: (1) Colleen Pickett 9424 SW Harbor Dr. Vashon, WA 98070 (2) Amanda Carr & Samuel Plauche 9408 SW Harbor Dr. Vashon, WA 98070	Job Address: 9412 SW Harbor Dr. Vashon, WA 98070 Mail Address: 126920-0047 Same as above	Applicant: Amanda Carr & Samuel Plauche State: WA In: QUARTERMASTER HARBOR County: KING At: PUGET SOUND Date: 9/25/2024	Revision #: 2 Revision Date: 12/5/2024 Page 3 of 7

Scale: 1"=50' S/T/R: 17/22N/03E Lat/ Long: 47.395056° / -122.454815° Corps Reference #: NWS-2024-902

LEGAL DESCRIPTION:
 BURTON ACRES ADD BAAP S
 85-32-30 W 90.07 FT & S 04-02-08 E 96
 FT FR NE COR TH N 04-02-08 W 96 FT
 TH S 85-32-30 W 60 FT TH S 04-02-08
 E 322.53 FT TH S 17-22-45 E 69.5 FT
 TO NWLY LN OF BAYVIEW RD AS
 ESTBD 8/15/38 TH NELY ALG SD LN
 TO SLY PROD OF W LN OF E 20 FT SD
 LOT 2 TH NLY TAP WCH BEARS S
 57-30-00 E FR POB TH N 57-30-00 W
 TO POB TGW TD LDS ADJ FOLG - BEG
 NE COR SD LOT 2 TH W ALG N LN SD
 LOT 2 150.07 FT

PROPOSED SITE PLAN

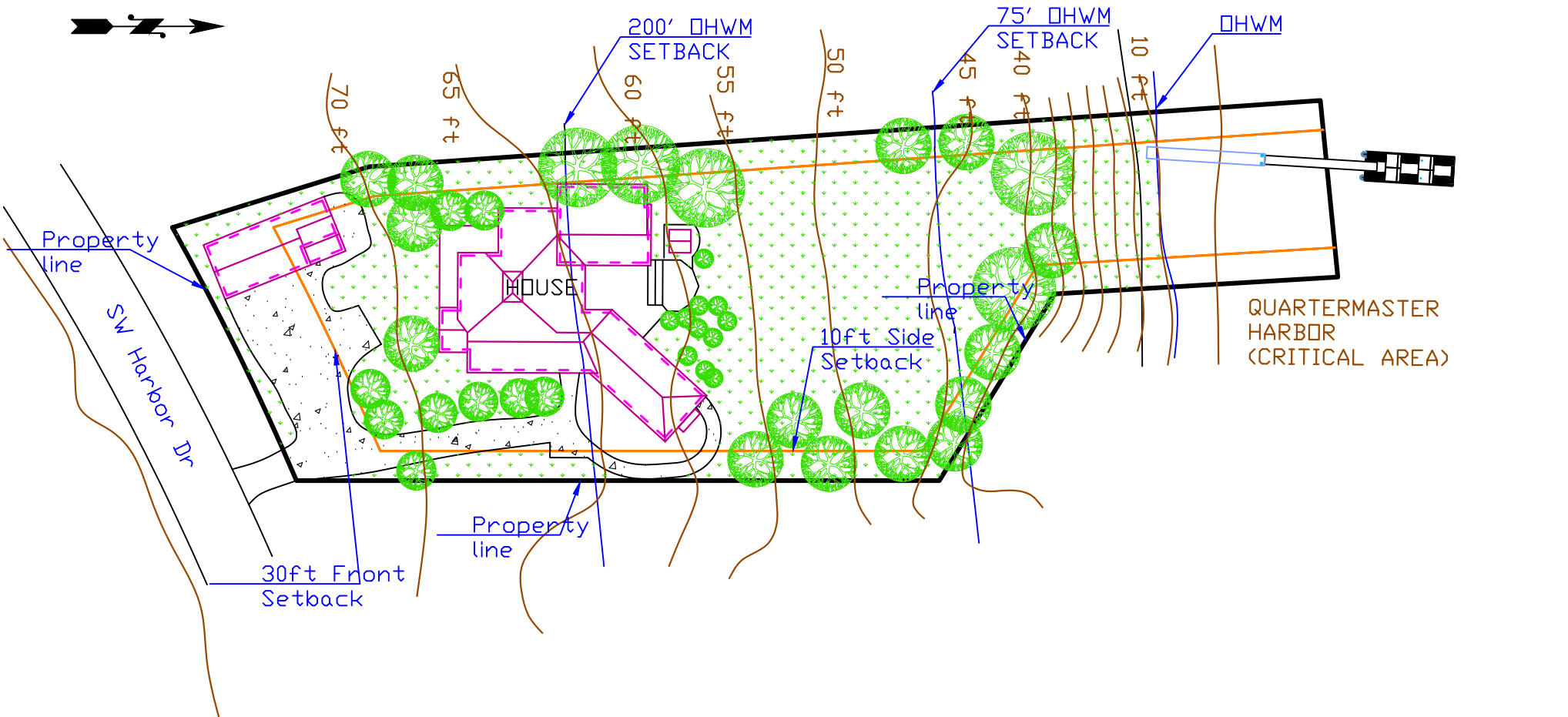

Purpose: Dock Replacement Datum: 0.0	MARINE FLOATS 313 East F St Tacoma, WA 98421 253.383.2740 https://marinefloats.com/	Proposed: Dock replacement- remove existing Install 4'X40' (4'X36' overwater) aluminum framed pier, 3'X38' aluminum ramp - both pier and ramp to have 100% fiberglass grated surfaces, 8'X30' float with 50% fiberglass grated surfaces and 50% RPL decking. Galvanized steel piling to include (2) 8" pier pile, (4) 10" float pile, and (2) 3" stub pile to prevent the float from grounding out.		
Adjacent Property Owners: (1) Colleen Pickett 9424 SW Harbor Dr. Vashon, WA 98070 (2) Amanda Carr & Samuel Plauche 9408 SW Harbor Dr. Vashon, WA 98070		Job Address: 9412 SW Harbor Dr. Vashon, WA 98070 Mail Address: 126920-0047 Same as above	Applicant: Amanda Carr & Samuel Plauche In: QUARTERMASTER HARBOR At: PUGET SOUND	State: WA County: KING Date: 9/25/2024 Revision #: 2 Revision Date: 12/5/2024 Page 4 of 7

Scale: 1"=50' S/T/R: 17/22N/03E Lat/ Long: 47.395056° / -122.454815° Corps Reference #: NWS-2024-902

LEGAL DESCRIPTION:
 BURTON ACRES ADD BAAP S
 85-32-30 W 90.07 FT & S 04-02-08 E 96
 FT FR NE COR TH N 04-02-08 W 96 FT
 TH S 85-32-30 W 60 FT TH S 04-02-08
 E 322.53 FT TH S 17-22-45 E 69.5 FT
 TO NWLY LN OF BAYVIEW RD AS
 ESTBD 8/15/38 TH NELY ALG SD LN
 TO SLY PROD OF W LN OF E 20 FT SD
 LOT 2 TH NLY TAP WCH BEARS S
 57-30-00 E FR POB TH N 57-30-00 W
 TO POB TGW TD LDS ADJ FOLG - BEG
 NE COR SD LOT 2 TH W ALG N LN SD
 LOT 2 150.07 FT

EXISTING SITE PLAN

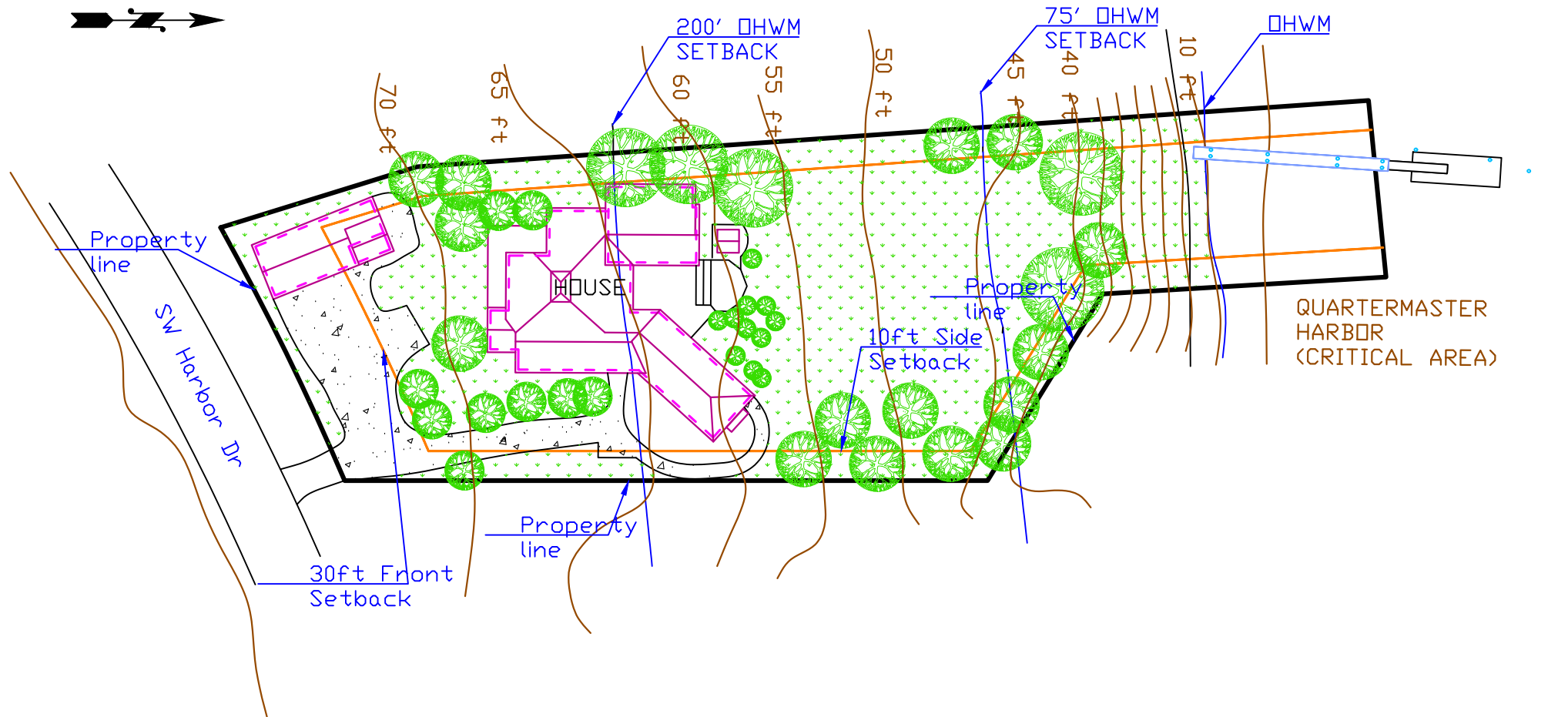

Purpose: Dock Replacement Datum: 0.0	MARINE FLOATS 313 East F St Tacoma, WA 98421 253.383.2740 https://marinefloats.com/	Proposed: Dock replacement- remove existing Install 4'X40' (4'X36' overwater) aluminum framed pier, 3'X38' aluminum ramp - both pier and ramp to have 100% fiberglass grated surfaces, 8'X30' float with 50% fiberglass grated surfaces and 50% RPL decking. Galvanized steel piling to include (2) 8" pier pile, (4) 10" float pile, and (2) 3" stub pile to prevent the float from grounding out.	
Adjacent Property Owners: (1) Colleen Pickett 9424 SW Harbor Dr. Vashon, WA 98070 (2) Amanda Carr & Samuel Plache 9408 SW Harbor Dr. Vashon, WA 98070	Job Address: 9412 SW Harbor Dr. Vashon, WA 98070 Mail Address: 126920-0047 Same as above	Applicant: Amanda Carr & Samuel Plache State: WA In: QUARTERMASTER HARBOR County: KING At: PUGET SOUND Date: 9/25/2024	Revision #: 2 Revision Date: 12/5/2024 Page 5 of 7

Scale: 1/16"=1'0"

S/T/R: 17/22N/03E

Lat/ Long: 47.395056° / -122.454815°

Corps Reference #: NWS-2024-902

LEGAL DESCRIPTION:
 BURTON ACRES ADD BAAP S
 85-32-30 W 90.07 FT & S 04-02-08 E 96
 FT FR NE COR TH N 04-02-08 W 96 FT
 TH S 85-32-30 W 60 FT TH S 04-02-08
 E 322.53 FT TH S 17-22-45 E 69.5 FT
 TO NWLY LN OF BAYVIEW RD AS
 ESTBD 8/15/38 TH NELY ALG SD LN
 TO SLY PROD OF W LN OF E 20 FT SD
 LOT 2 TH NLY TAP WCH BEARS S
 57-30-00 E FR POB TH N 57-30-00 W
 TO POB TGW TD LDS ADJ FOLG - BEG
 NE COR SD LOT 2 TH W ALG N LN SD
 LOT 2 150.07 FT

CROSS SECTION- PLAN VIEW EXISTING

