HAMILTON SHORT PLAT

ENGINEERING PLANS PREPARED FOR

RUSSEL HAMILTON

N 1/2, SE 1/4, SECTION 19, T.25N., R.7E. W.M.

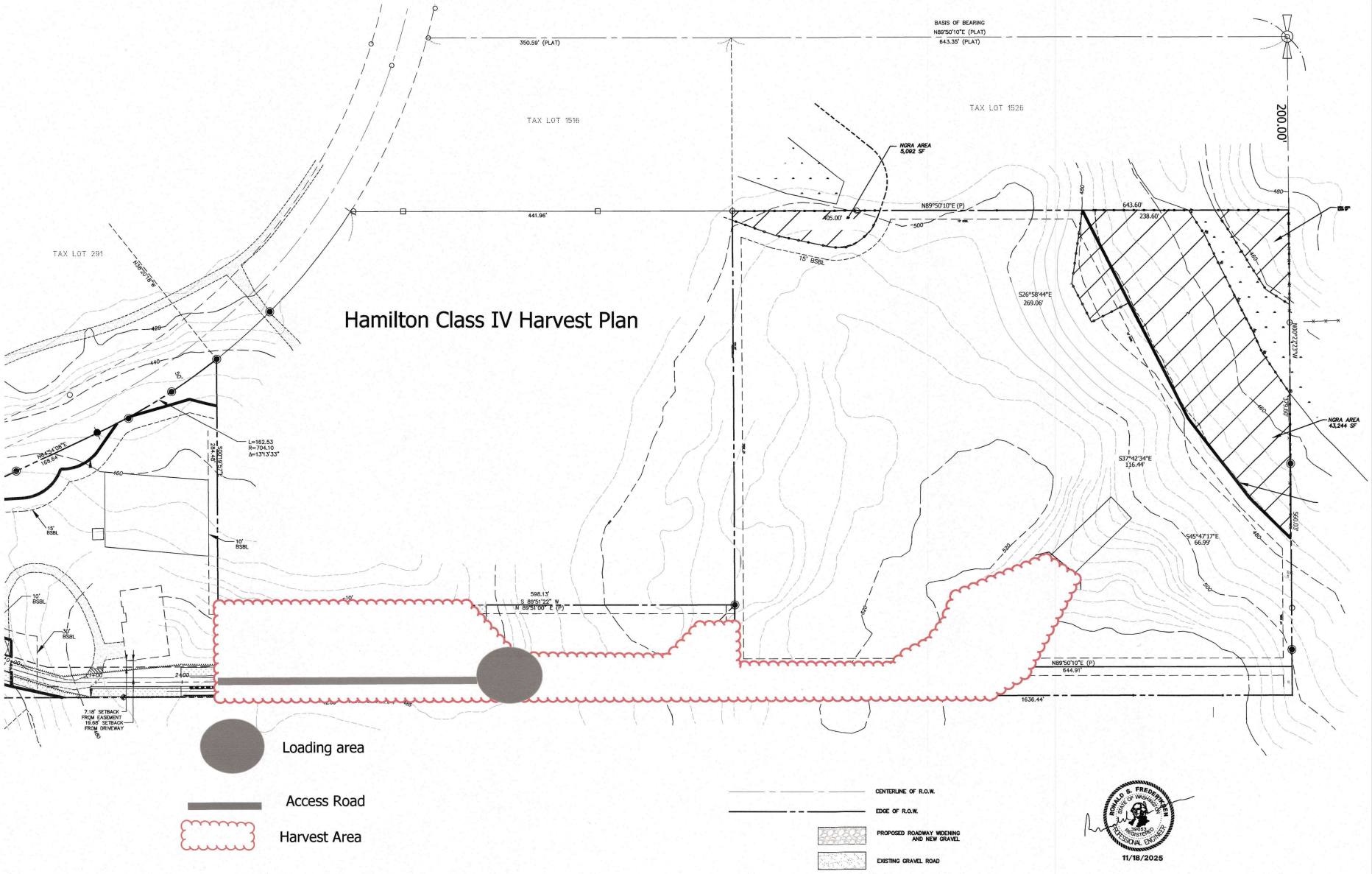

REVISIONS	BY	DATE

© THE PLANS SET FORTH ON THIS SHEET ARE AND SHALL REMAIN THE PROPERTY OF EASTSIDE CONSULTANTS, INC.

HAMILTON SHORT PLAT
CLASS IV HARVEST PLAN

RUSSEL HAMILTON
2930 288TH AVE NE
REDMOND, WA 98053

ENGINEERS - SURVEYORS
EASTSIDE CONSULTANTS, INC.
18227 N.W. HALL RD., SUITE E
BEAGAHAN, WASHINGTON 98027
PH:(425)392-6817 FAX:392-6819

JOB NO.	21079
DATE	2/19
SCALE	1"=20'
DESIGNED	RSF
DRAWN	RSF
CHECKED	R.KITZ
APPROVED	RSF