



King County
Permitting Division
Department of Local Services
919 SW Grady Way, Suite 300
Renton, WA 98057
206-296-6600
<https://kingcounty.gov/depts/local-services/permits>

**Notice of Application and
SEPA Notice
Optional DNS/MDNS
Process**
(Type 2 Decision)

Project Name: Hamilton Short Plat Site Review		File No.: STRV25-0004
Applicant: Russel Hamilton 2930 288 th Ave NE Redmond, WA 98053 RusseH@hotmail.com	SEPA Permitting Project Manager: Kathlene Barnhart, Senior Planner (PPM III) Telephone No.: (206) 477-5937 E-mail: Kbarnhart@kingcounty.gov Date Application Filed: 7/9/2025 Date Determined Complete: 9/15/2025 Date of Mailing: 1/26/2026	
Project Location: 2930 288 th Ave NE, Redmond, WA 98053; Parcel No. 192507-9053; N1/2, SE1/4, S19, T.25N., R.7E., W.M.		
Project Description: Development associated with short subdivision (SPLT23-0003) of RA-5 zoned parcel of 12.23 acres into two lots for single-family residence. Includes Joint Use Driveway (Tract A) and Critical Areas Tracts (Tracts B, C, D and E). Clearing and grading will include removal of approximately 13,000 board feet of merchantable timber (Class IV Timber Harvest) with site access from existing driveway onto 288 th Ave NE.		
Permits requested in this application: STRV25-0004		
Relevant documents are available online at www.kingcounty.gov/permits/ , or at the address above.		
Consistency with applicable County plans and regulations: This proposal will be reviewed for compliance with all applicable King County Codes, including Roads Standards, Surface water Design Manual, Zoning, Grading and Critical Areas Codes.		
Other permits not included in this application, known at this time: SPLT23-0003		

The Department of Local Services, Permitting Division will issue a decision on this application following a **14-day public comment period which ends February 9, 2026**. Written comments on this application must be submitted to Permitting Division at the address above. A public hearing is not required for this application prior to the Permitting Division’s decision. However, the decision may be appealed to the King County Hearing Examiner, who would conduct an appeal hearing prior to making a decision on the appeal. Details of the appeal process will be included in the notice of decision.

Any person wishing additional information on this proposed project should contact the Project Manager at the phone number or e-mail listed above. You may review the application and any documents or studies in our Snoqualmie office, or at www.kingcounty.gov/permits/.

NOTE: To request this information in alternative formats for people with disabilities, please call 206-296-6600 or TTY Relay: 711.

If you wish to receive a copy of the Permitting Division’s Report and Decision on this application, complete and return the portion below to the Department of Local Services, Permitting Division at the address listed above.

=====

Please send me notification of any official notices concerning this application. **(Please print clearly)**

File No.: STRV25-0004

Name: _____ Telephone: _____

Email: _____

Address: (optional): _____
Notifications will be sent via email unless hard copy is requested

HAMILTON SHORT PLAT
ENGINEERING PLANS PREPARED FOR
RUSSEL HAMILTON
N 1/2, SE 1/4, SECTION 19, T.25N., R.7E. W.M.

REVISIONS		BY	DATE

(c) THE PLANS SET FORTH ON THIS SHEET ARE AND SHALL REMAIN THE PROPERTY OF EASTSIDE CONSULTANTS, INC.

HAMILTON SHORT PLAT
LOT 2 DRIVEWAY
OVERALL TESC PLAN



RUSSEL HAMILTON
2930 288TH AVE NE
REDMOND, WA 98053

ENGINEERS - SURVEYORS
SIDE CONSULTANTS, INC.
L 5T, SUITE B
WASHINGTON 98027
151 FAX: 352-4576

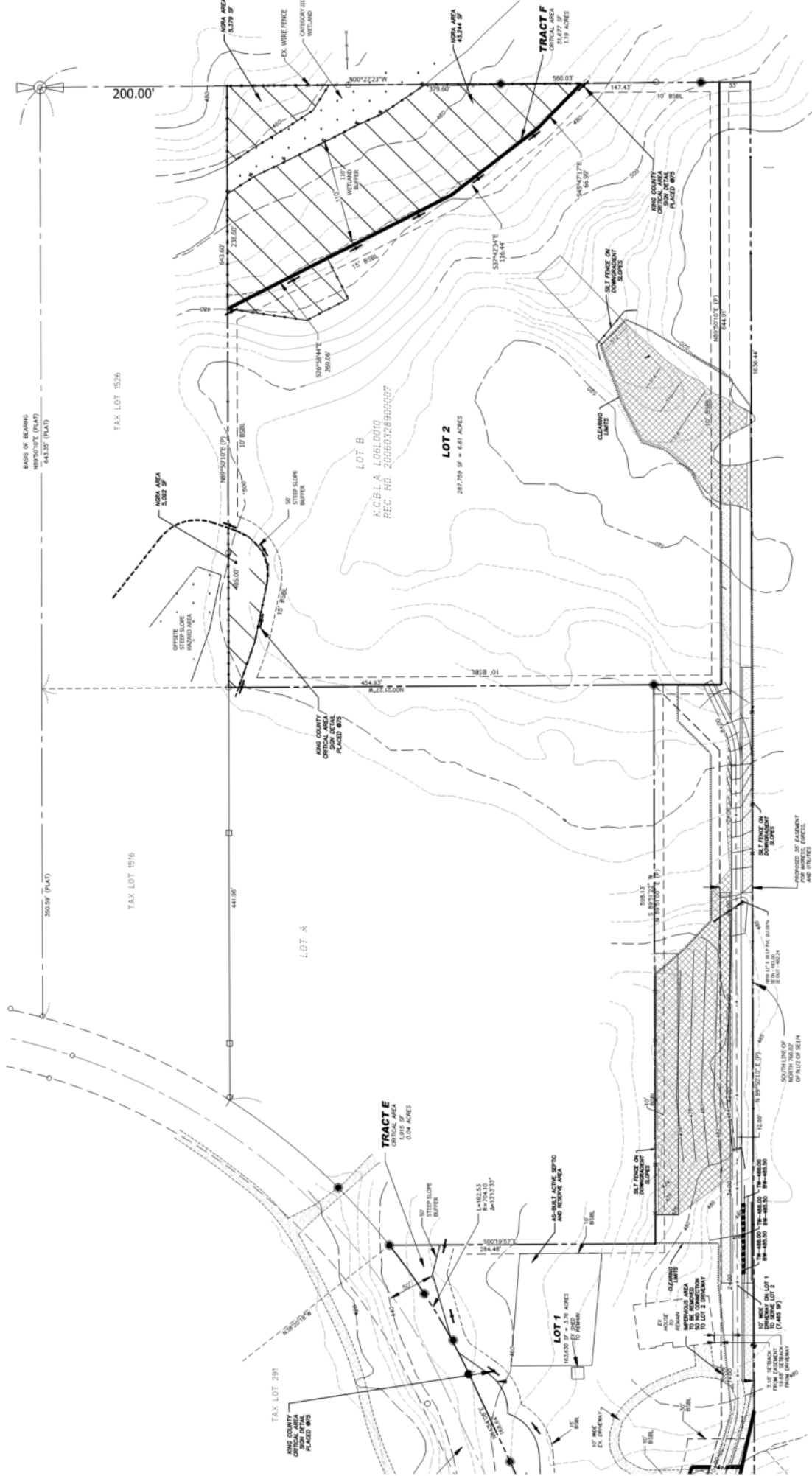
JOB NO. 21079
DATE 6/25
SCALE 1"=30'
DESIGNED RSF
DRAWN RSF
CHECKED SK
APPROVED RSF
SHEET 12 OF 25



LEGEND

- | | |
|--|---|
| CENTRELINE OF R.O.W. | --- |
| EDGE OF R.O.W. | ---- |
| PROPOSED BOUNDARY OF
EXISTING AND NEW |  |
| EXISTING GRAVEL ROAD |  |

