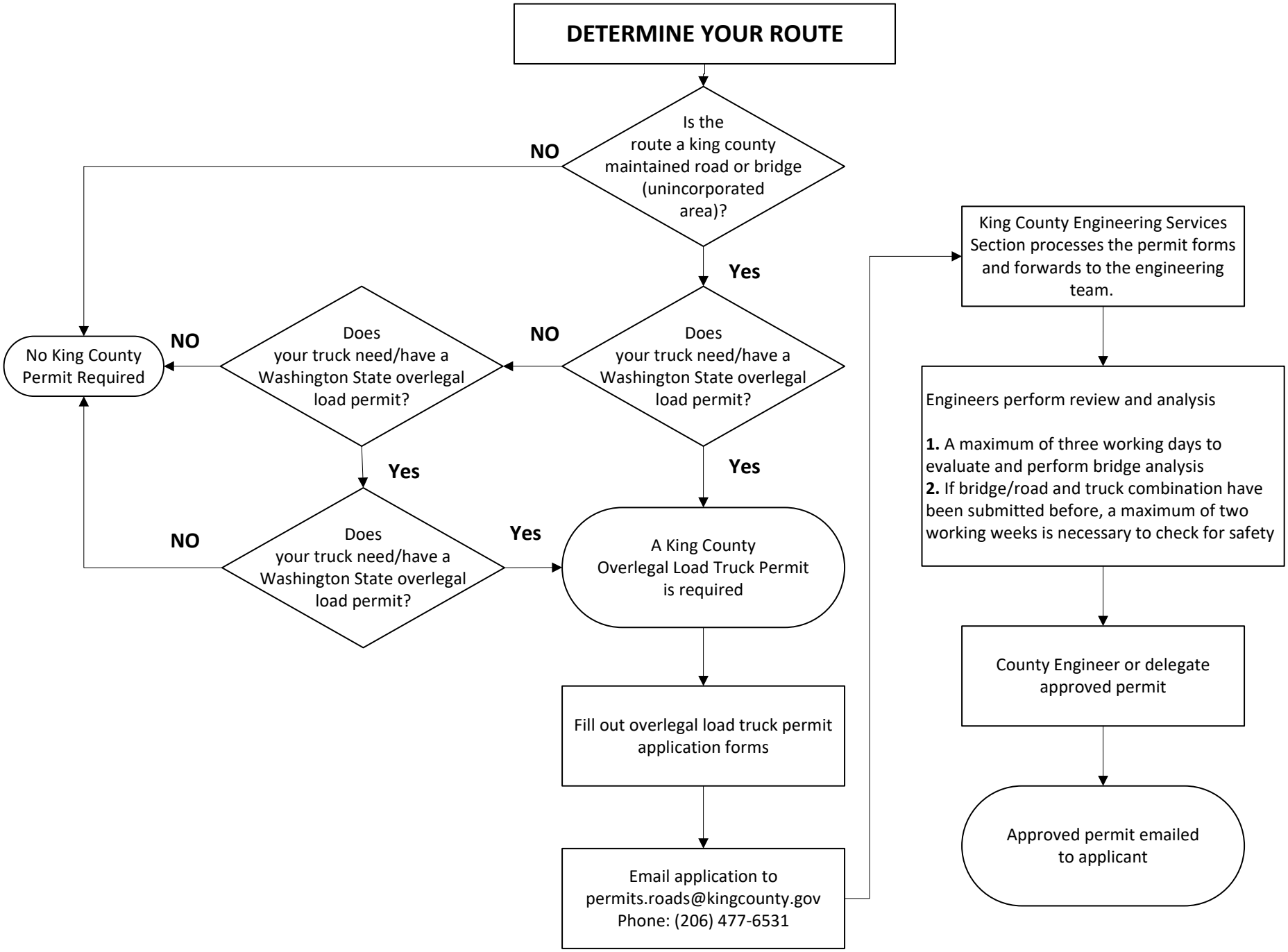King County Overlegal Load Truck Permit Process