



RapidRide I Line



Notice of upcoming construction

Please be advised that we will be performing the following work in your neighborhood; as we aim to be good neighbors, we are committed to minimizing disruptions and sincerely appreciate your patience throughout this project.

Upcoming site work: Installation of RapidRide I Line Bus Station

Location: 108th Ave SE & SE 180th St., Renton

Standard working hour window:

7:00AM – 5:00PM, Monday–Friday

This time is inclusive of quiet prep time, mobilization, set up, cleanup and storage. Weekend and night work may occur. Advanced notice will be provided.

***Anticipated impacts: (see back to see map)**

- Pedestrian Access around project available
- One lane flagging on SE 180th St.

*Note: Timelines may shift due to weather or unexpected delays. Please check our project page or contact the team for real-time updates.

King County Metro will upgrade Route 160, which currently runs between Renton, Kent and Auburn – to future RapidRide I Line. RapidRide is part of a larger, system-wide approach to improve transit access in south King County, and I Line service is planned to begin in 2027.

STAY UP TO DATE! Visit the website or sign up to receive the monthly newsletter for more details!

Find your King County Commute

Construction doesn't have to slow you down. King County Metro offers regular, reduced and free fares to ensure everyone can take transit. Find the right ORCA card and commute for you.

kingcounty.gov/metro/FareEducation

Are you a business seeking to provide your employees with great benefits? To find the right business program for you, email us at employer.services@kingcounty.gov or visit kingcounty.gov/MetroBusiness.



Project and contact information

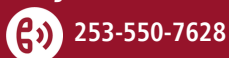

**COR - P1.15 TCP - 108th Ave SE & SE 180th St -
TCP 2 of 2 (B-R14)**

- PEDESTRIAN ACCESS AROUND PROJECT AVAILABLE
- ONE LANE FLAGGING ON SE 180TH ST

**TRAFFIC CONTROL PLAN
RENTON, WA**

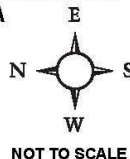

WORK DESCRIPTION: Installation of RapidRide I Line Bus Stations
WORK HOURS: 7:00 AM to 3:00 PM Monday thru Friday

LEGEND

- SIGN (ARROW FACED DIRECTION)
- TRAFFIC CONTROL DELINATOR
- ARROWBOARD (CHEVRON)
- WORK ZONE
- FLAGGER
- ROAD WORK SIGN W20-1
- SIDEWALK CLOSED
- SIDEWALK OPEN

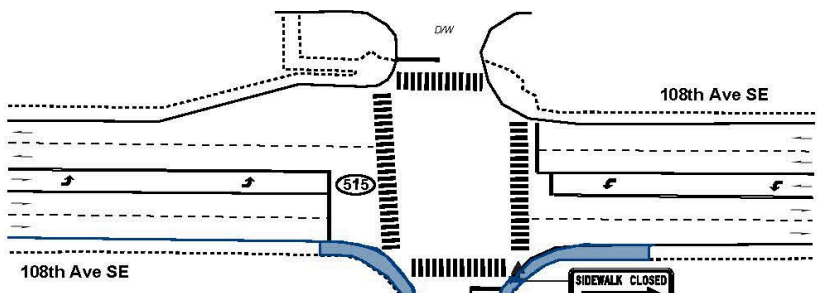

SHELL:
17941 108TH AVE SE,
Renton, WA 98055

FRED MEYER:
17801 108th Ave SE,
Renton, WA 98055

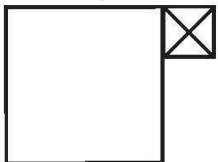

BIG O TIRES:
10658 SE 180th St,
Renton, WA 98055

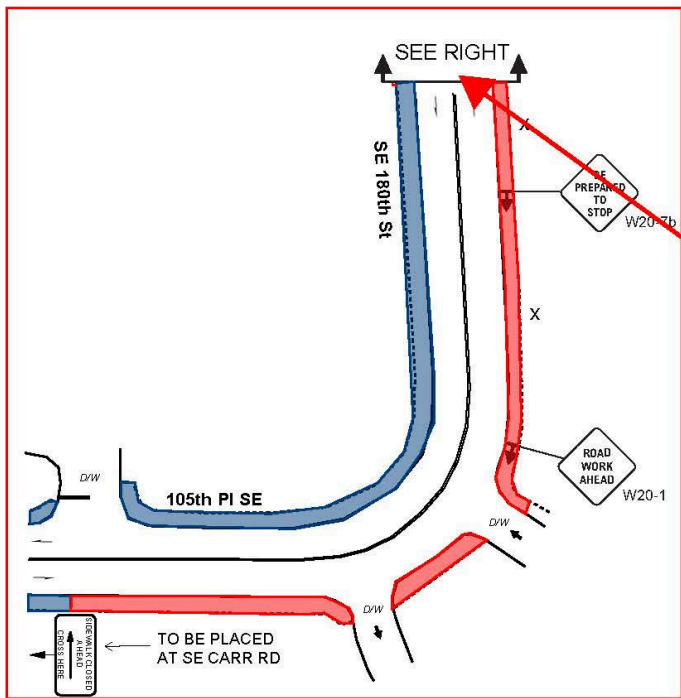
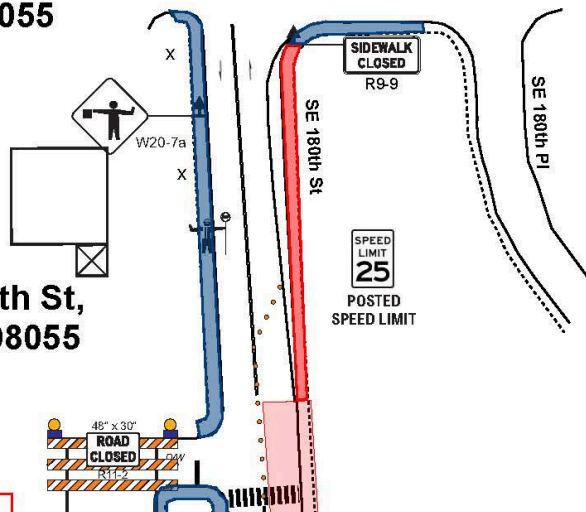

PAGE 2

Page will not be combined
(individual use performed)