



RapidRide I Line



Notice of upcoming construction

Please be advised that we will be performing the following work in your neighborhood; as we aim to be good neighbors, we are committed to minimizing disruptions and sincerely appreciate your patience throughout this project.

Upcoming site work: Installation of RapidRide I line Bus Station

Location: Central Ave S & 259th St, Kent

Standard working hour window:

7:00AM - 5:00PM, Monday-Friday

This time is inclusive of quiet prep time, mobilization, set up, cleanup and storage.

Weekend and night work may occur. Advanced notice will be provided.

***Anticipated impacts: (see back to see map)**

- Right lane closure on northbound Central Ave S. at S 259th St.
- East sidewalk closure at S. 259th St.

*Note: As weather conditions may impact our timeline, please stay connected by visiting our project page or reaching out to our team for the latest information.

Project Background: King County Metro will upgrade Route 160, which currently runs between Renton, Kent and Auburn – to future RapidRide I Line. RapidRide is part of a larger, system-wide approach to improve transit access in south King County, and I Line service is planned to begin in 2027.

Find your King County Commute

Construction doesn't have to slow you down. King County Metro offers regular, reduced and free fares to ensure everyone can take transit. Find the right ORCA card and commute for you.

kingcounty.gov/metro/FareEducation

Are you a business seeking to provide your employees with great benefits? To find the right business program for you, email us at employer.services@kingcounty.gov or visit kingcounty.gov/MetroBusiness.



Project and contact information



253-550-7628



kingcounty.gov/rapidride/i



rapidride@kingcounty.gov



Translations and interpretations available.

COK - P1.19 TCP - Central Ave S & 259th St - TCP 3 of 4

- RIGHT LANE CLOSURE ON N/B CENTRAL AVE S AT S 259TH ST
 - EAST SIDEWALK CLOSURE AT S 259TH ST

WORK DESCRIPTION: Installation of RapidRide | Line Bus Station
WORK HOURS: 7:00 AM to 5:00 PM Monday thru Friday

TRAFFIC CONTROL PLAN
 KENT, WA



NOT TO SCALE

- LEGEND**
- ➔ SIGN (ARROW FACED DIRECTION)
 - TRAFFIC CONTROL DELINATOR
 - ▨ ARROWBOARD (CHEVRON)
 - ▭ WORK ZONE
 - ▭ SIDEWALK CLOSED
 - ▭ SIDEWALK OPEN

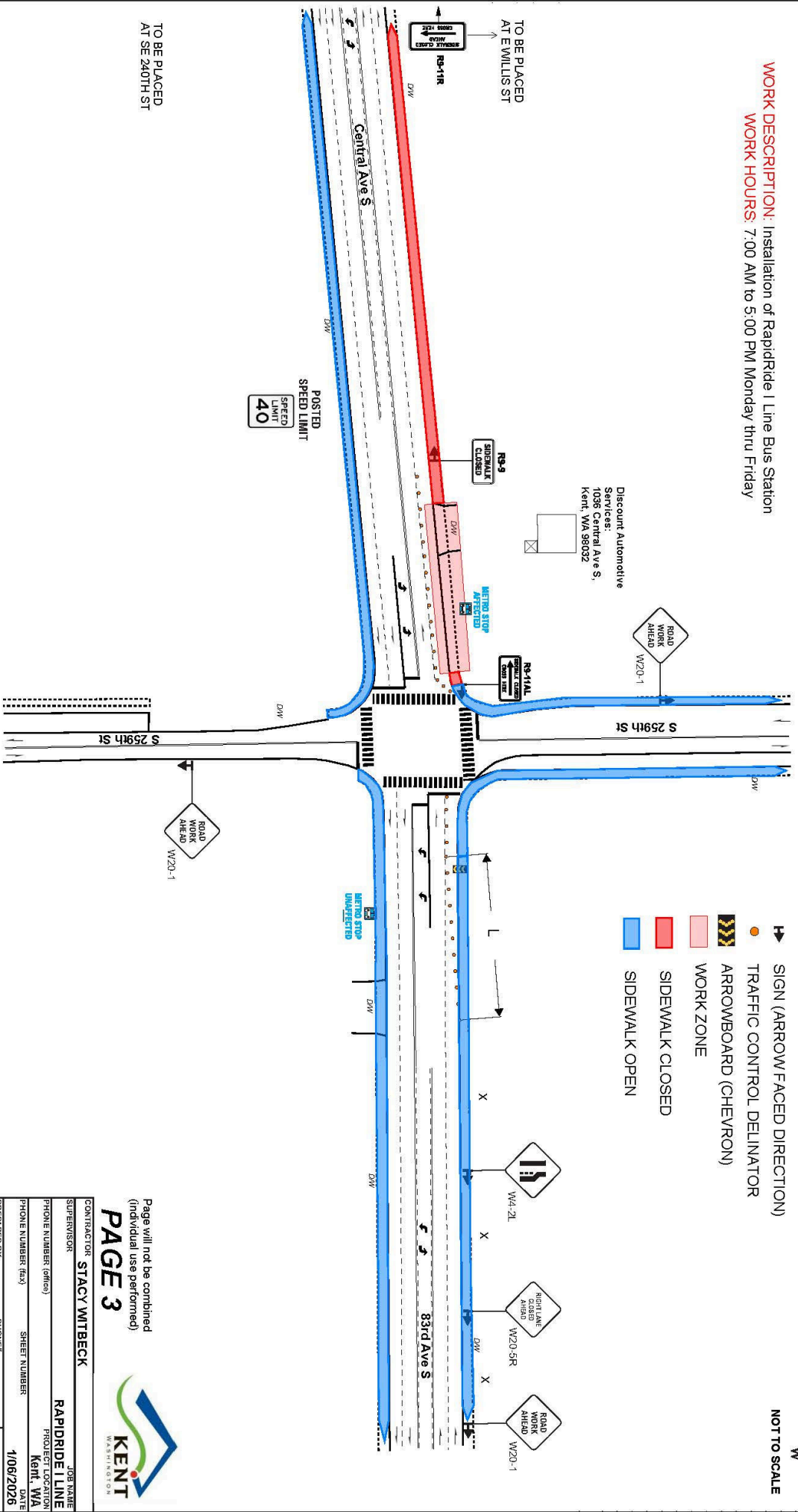

Page will not be combined
 (individual use performed)

PAGE 3



CONTRACTOR	STACY WITBECK	JOB NAME	RAPIDRIDE LINE
SUPERVISOR		PROJECT LOCATION	Kent, WA
PHONE NUMBER (office)		DATE	1/08/2026
PHONE NUMBER (fax)		PHONE#	206-499-8716
PHONE NUMBER (cell)		WA TCS:	# 013239
PREPARED BY	Joe Grialva	EMAIL	jgrialva@stacywitbeck.com