

***The Washington State Boundary Review Board
For King County***

REGULAR MEETING

7:00 P.M.

Thursday, February 12, 2026

***Bellevue Fire Department Station 9 a/k/a Newcastle Fire Station
12412 Newcastle Way, Bellevue, WA 98006***

Hybrid Option: Zoom Meeting ID: 869 0339 3324, Passcode: 446243

NOTE TO THE PUBLIC:

This meeting is open to the public pursuant to the Open Public Meetings Act (OPMA).

I. CALL TO ORDER – 7:00 PM

Cheryl Scheuerman, Chair

II. ROLL CALL

Mary Lynne Evans
Matthew Everett
Chandler Felt
Jay Hamlin
Ken Hearing
Teresa Platin
Stephen Toy

III. PUBLIC COMMENT

IV. MINUTES:

Regular Meeting of January 8, 2026

V. ADMINISTRATION

- A. Chair's Report***
- B. Executive Secretary's Report***
 - 1. Member Payments***
 - 2. Board Vacancies***

AGENDA

February 12, 2026

Page Two

- C. Committee Reports
 - 1. Legislative Committee

VI. DEBRIEF SNOHOMISH COUNTY BOUNDARY REVIEW BOARD FILE NO. 2025-06 PUBLIC HEARING

VII. DISCUSS BRB EMAIL ACCOUNTS

VIII. NEW BUSINESS:

- A. New File: None
- B. Masterlist
- C. Upcoming Actions/Other Updates – Continue discussion regarding File No. 2422 – King County Drainage District 5-5A – Enumclaw Withdrawal of Territory
 - A. Executive Secretary’s Letter to District of January 15, 2026
 - B. District’s Letter to Board of January 23, 2026
 - C. Additional Legal Description

IX. ADJOURNMENT

COMMITTEE MEMBERSHIP LIST

Steering Committee*	Nominating Committee*	Personnel Committee*
CHAIR: Jay Hamlin	CHAIR: Teresa Platin	CHAIR: Ken Hearing
	Stephen Toy	Teresa Platin
	Matthew Everett	Mary Lynne Evans
Legislative Committee*	Budget Committee*	
CHAIR: Mary Lynne Evans	CHAIR: Chandler Felt	
Chandler Felt	Ken Hearing	
Stephen Toy	Matthew Everett	

*Cheryl Scheuerman, as Board Chair, is an ex officio member on all committees

**WASHINGTON STATE BOUNDARY REVIEW BOARD
FOR KING COUNTY
REGULAR MEETING**

January 8, 2026

MINUTES

I. CALL TO ORDER

Chair Stephen Toy convened the meeting at 7:03 P.M.

II. ROLL CALL

The following members were present:

Mary Lynne Evans

Matthew Everett

Chandler Felt

Jay Hamlin

Ken Hearing

Teresa Platin

Cheryl Scheuerman

Other attendees: Shelby Miklethun, Angelica Velasquez

III. PUBLIC COMMENT

There were no public comments.

IV. MINUTES

REGULAR MEETING – NOVEMBER 13, 2025

Chair Toy presented the minutes of the Regular Meeting of November 13, 2025, for review and action by the members.

Action: Jay Hamlin moved and Matthew Everett seconded the motion to adopt the draft minutes for the Regular Meeting of November 13, 2025.

Board members voted eight in favor of approving this record of the Regular Meeting.

REGULAR MEETING – DECEMBER 11, 2025

Chair Toy presented the minutes of the Regular Meeting of December 11, 2025, for review and action by the members.

Action: Jay Hamlin moved and Chandler Felt seconded the motion to adopt the draft minutes for the Regular Meeting of December 11, 2025.

Board members voted seven in favor of approving this record of the Regular Meeting. Teresa Platin and abstained as she did not attend the December 11, 2025, Regular Meeting.

V. ADMINISTRATION

A. CHAIR'S REPORT

There was no Chair's report.

B. EXECUTIVE SECRETARY’S REPORT

Ms. Miklethun shared that final 2025 payments had been made to Members and that she hoped that the new payment process would result in expenses not being included in Members’ 2025 1099s. She then reported that Executive Zahilay had taken office and had begun to recruit, hire and onboard his new staff. She added that several members of the Regional Planning team would continue to work for the County for at least several months. She then reported that the Board has several applicants for its vacant positions and that she would be working with the appointing bodies regarding those positions. Finally, she provided a general update of ongoing work of the Office, such as supply ordering, payments and collaboration with interested parties.

C. COMMITTEE REPORTS

1. BUDGET COMMITTEE

Budget Committee Chair Jay Hamlin shared that the Board spend 94% of its 2025 budget. He highlighted several line items with overspending, including dues/memberships, legal services and training and explained underlying causes for each. He then shared areas of underspend including GIS services, license fees and purchased transportation – i.e., member-related expenditures. Next, he thanked Staff and Members for their ongoing work on the budget. Finally, he reported that the Board’s requested 2026-2027 requested biennial budget had been approved as requested.

2. LEGISLATIVE COMMITTEE

Legislative Committee Chair Mary Lynne Evans reported that the Legislative Committee will be meeting in order to discuss potential amendments to King County Code Chapter 13 regarding water and sewer plans that could affect the Board. Ms. Miklethun added that the Committee could choose to provide feedback regarding the proposed changes as an interested party should it wish to do so. She added that she appreciated County staff including the Board in its outreach process.

WSABRB Legislative Committee Chair Chandler Felt shared that the WSABRB Legislative Committee has begun to meet and discuss the upcoming legislative session. He added that there have not yet been any pre-filed bills that would affect boundary review boards. Next, he reported that the Committee would again be planning a legislative visit to Olympia in order to meet with legislators and share information with them regarding BRBs.

VI. 2026 COMMITTEE MEMBERSHIP DISCUSSION AND VOTE

Members discussed 2026 committee structure and membership and chose the following committee structure:

Steering Committee*	Nominating Committee*	Personnel Committee*
CHAIR: Jay Hamlin	CHAIR: Teresa Platin	CHAIR: Ken Hearing
	Stephen Toy	Teresa Platin
	Matthew Everett	Mary Lynne Evans

Legislative Committee*	Budget Committee*
------------------------	-------------------

CHAIR: Mary Lynne Evans	CHAIR: Chandler Felt
Chandler Felt	Ken Hearing
Stephen Toy	Matthew Everett

*Cheryl Scheuerman, as Board Chair, is an ex officio member on all committees

Members also decided that new members will be assigned to committees upon appointment to the Board.

Action: Ken Hearing moved and Teresa Platin seconded the motion to accept the committee structure and membership as described in the table above.

Board members voted eight in favor of approving the committee structure and membership as described above.

VII. DISCUSSION AND POSSIBLE VOTE FOR CHAIR ELECT 2026/CHAIR 2027

Jay Hamlin stated that he would be willing to serve as Chair-Elect/2027 Chair. Members thanked him for his willingness to serve.

Action: Ken Hearing moved and Matthew Everett seconded the motion to appoint Jay Hamlin to the position of 2026 Chair-Elect/2027 Board Chair.

Board members voted eight in favor of appointing Jay Hamlin to the position of 2026 Chair-Elect/2027 Board Chair.

VIII. CHAIR TRANSITION

Chair Toy thanked the Members for their support of him as Chair over the year and expressed how much he had enjoyed working with everyone during his tenure. He also thanked Ms. Miklethun for her support. The Members and Ms. Miklethun thanked Chair Toy for his service and remarked on the great job he did as Chair. Chair Toy then passed the Chair's gavel to Cheryl Scheuerman. Chair Scheuerman expressed her excitement for working with Members and Staff in 2026.

IX. NEW BUSINESS:

A. NEW FILE [2422](#)

The Board received a Notice of Intention (File No. 2422) submitted by the King County Drainage District No. 5-5A (the District.) Members received a [Summary](#) of File No. 2422 prior to the meeting. Ms. Miklethun shared King County iMap mapping of the area, and the Members discussed the file.

Ms. Miklethun relayed that the District proposes to withdraw from territory within the City of Enumclaw (the City.) Ms. Miklethun explained that the District intends that the City take over both the work of the District and the District's assets in that area. She added that should this proposal proceed and take effect, the District's current commissioners would need to resign as they live within the City, and, therefore, could no longer serve as they would live outside of the District's boundaries. Further, the County would need to appoint new commissioners that live within the District's new borders. Additionally, Ms. Miklethun reported that there is potentially a discrepancy with the NOI's legal description in that it does not address the District's desire to withdraw from the Sierra Vista Potential Annexation Area which lies outside of the City's boundary. Finally, Ms. Miklethun noted that from its resolution regarding the proposal, it is unclear if the City is aware of the discrepancy regarding the legal description.

Members discussed the Notice of Intention in detail. After doing so, Members directed Ms. Miklethun to work with Chair Scheuerman to draft and send a letter to the District requesting additional information and to clarify and resolve the issue regarding the legal description. Ms. Miklethun stated that she would do that and also request a list of parcels as well as acreage information regarding the proposal. She added that she would post the letter and the District's response to the Board's website.

B. THE MASTERLIST

Ms. Miklethun noted that the Masterlist needs to be updated with the acreage and parcel information from File No. 2422.

C. UPCOMING ACTIONS

Ms. Miklethun relayed information regarding upcoming annexation activity.

X. ADJOURNMENT

Chair Scheuerman adjourned the Regular Meeting at approximately 8:53 P.M.

Conducting WSBRBKC business on personal devices

- ▶ Use of personal devices (e.g., phones, tablets, computers, etc.) and personal accounts (e.g., email, social media, etc.) to conduct WSBRBKC business *is* considered a public record.
- ▶ As a records custodian, you are required to provide **ALL** responsive public records from your personal devices.
- ▶ Personal information comingled in WSBRBKC-related email using *can* be considered a public record and disclosed.
 - ▶ Example:
“Committee Chair, here is the link to the article I mentioned at the meeting for further discussion: [LINK](#)
p.s. Are you coming to my BBQ at my house Saturday? Bring a bottle of wine of your choice. My address is: 123 Lane Street, Seattle, WA”

Nissen v. Pierce County 183 Wash.2d 863 (2015)

File	Date Rec	Filed	Exp/45	Entity	Entity Type	Action	Annexation Method	Name	Board Action	Date Closed	Final/Ord	Parcel Nos.	No. of Parcels	Total Acres
2422	12/16/2025	1/6/2026	2/20/2026	D: KING COUNTY DRAINAGE DISTRICT 5-SA	DRAINAGE DISTRICT	DE-ANN	WITHDRAWAL RESOLUTION - RCW 57.28	ENUMCLAW				https://cdn.kingcounty.gov/-/media/king-county/independent/governance-and-leadership/government-oversight/boundary-review-board/docs/notes/2422-5-SA-response.pdf?rev=7a5c5a99f3b4c-0869924158a071a53b&hash=8C7310e9086440f8FEA4462A1B44A853B	657	852.44
2421	12/27/2024	1/3/2025	2/18/2025	W & S: NE SAMM S & W DIST	WATER AND SEWER DISTRICT	ANN	PETITION	PARKLANE SWR	APV/45/01/08/2025	2/18/2025	ORD. 19910	1240100082	1	1
2420	7/17/2024	7/30/2024	9/13/2024	W & S: SAMM PLATEAU W & S	WATER AND SEWER DISTRICT	WTR DE	WITHDRAWAL RESOLUTION - RCW 57.28	AMES LAKE ROAD	APV/45/09/12/2024	9/13/2024	ORD. 19834, RES. 5283		4	25
2419	4/10/2024	4/17/2024	6/2/2024	WD: COVINGTON	WATER DISTRICT	ANN	PETITION	SCHNEIDER WTR	APV/WAIVER 05/09/2024	5/9/2024	ORD. 19773, RES. 4683	2425069059, 2425069026, 2425069012, 2525069035 2022060908	1	0.49
2418	2/22/2024	2/24/2024	4/8/2024	C: REDMOND	CITY	ANN	PETITION	NE 97TH STREET	APV/45/03/14/2024	4/9/2024	ORD. 3165	0325059160, 0325059155, 0325059155, 0325059134, 0325059039, 0325059045, 0325059052, 0325059108, 0325059053, 0325059087, 0325059082, 0325059093, 0325059257	13	13.5
2417	10/27/2023	10/27/2023	12/11/2023	W & S: SOOS CREEK W & S	WATER AND SEWER DISTRICT	ANN	PETITION	LAKEPOINTE SWR	APV/45/11/09/2023	12/12/2023	ORD. 19737, RES. 3845-S	2922069162, 1922069041, 3022069001, 2022069152, 2022069012	5	79.9
2416	10/5/2023	10/10/2023	11/27/2023	C: AUBURN	CITY	ANN	RESOLUTION - RCW 35.10.271(2)	THE BRIDGES	APV/45/11/09/2023	11/28/2023	ORD. 6928	https://cdn.kingcounty.gov/-/media/king-county/independent/governance-and-leadership/government-oversight/boundary-review-board/docs/notes/2416-parcels.pdf?rev=fb344b6bb6747a7e082a4dd7e64e2b8&hash=3C0798A04A3D64A021F1D185A33583E20	443	156
2415	3/31/2023	3/31/2023	5/15/2023	C: PACIFIC	CITY	SAC	INTERLOCAL AGREEMENT	GREEN VALLEY FARMS SAC	APV/45/04/13/2023	5/19/2023	RES. 2023-876	3621049016, 3621049077	2	20.5
2414	2/28/2023	2/28/2023	4/17/2023	WD: COVINGTON	WATER DISTRICT	ANN	PETITION	HUB WTR	APV/45/03/09/2023	4/25/2023	ORD. 19622, RES. 4618	4127000805, 4127000860, 4127000861	3	46.05
2413	10/17/2022	10/26/2022	12/12/2022	C: ENUMCLAW	CITY	ANN	PETITION	GRACE POINT	APV/45/11/10/2022	12/20/2022	ORD. 2749	7792000015, 7792000020	2	1.23
2412	9/26/2022	9/28/2022	11/14/2022	W & S: SAMM PLATEAU W & S	WATER AND SEWER DISTRICT	ANN	PETITION	SILER RIDGE WTR	APV/45/11/10/2022	11/18/2022	ORD. 19554	1225069051, 1225069050, 135069091, 1225069049, 1225069013, 135069005	6	120
2411	8/9/2022	8/15/2022	9/29/2022	W & S: SAMM PLATEAU W & S	WATER AND SEWER DISTRICT	ANN	PETITION	NE 1ST & JUNIPER SWR ANNE	APV/45/09/22/2022	9/29/2022	ORD. 19519	8843500209, 8843500208, 8843500205, 8843500150, 8843500121, 8843500120, 8843500124, 8843500136, 8843500138, 8843500145	10	12
2410	8/9/2022	8/15/2022	9/29/2022	W & S: SAMM PLATEAU W & S	WATER AND SEWER DISTRICT	ANN	PETITION	M-BROOKE FARM WTR ANN	APV/45/09/22/2022	9/29/2022	ORD. 19518	2425069002, 2525069003	2	80
2409	7/29/2022	8/2/2022	9/16/2022	FD: KCFD # 43	FIRE DISTRICT	ANN	PETITION	VANDER WOUDE ANNEX	APV/45/08/11/2022	9/16/2022	ORD. 19520	0822079034	1	1.36
2408	6/30/2022	7/5/2022	8/19/2022	W & S: SAMM PLATEAU W & S	WATER AND SEWER DISTRICT	SWR DE	WITHDRAWAL RESOLUTION - RCW 57.28	ISSAQUAH HIGHLANDS	APV/45/08/11/2022	8/19/2022	RES. 5139	NOT PROVIDED IN A LISTABLE FORMAT	NOT PROVIDED IN A LISTABLE FORMAT	27
2407	6/30/2022	7/5/2022	8/19/2022	W & S: SAMM PLATEAU W & S	WATER AND SEWER DISTRICT	WTR DE	WITHDRAWAL RESOLUTION - RCW 57.28	ISS H'LANDS & URBAN VILLA	APV/45/08/11/2022	8/19/2022	RES. 5138	NOT PROVIDED IN A LISTABLE FORMAT	NOT PROVIDED IN A LISTABLE FORMAT	247



Washington State Boundary Review Board

For King County

*Yesler Building, 400 Yesler Way, Room 205, Seattle, WA 98104
Phone: 206-263-9772 • Fax: 206-788-8565 • www.kingcounty.gov/brb*

January 15, 2026

Michael J. Reynolds, Esq.
1219 Cole Street
Enumclaw, WA 98022

Re: FILE NO. 2422–KING COUNTY DRAINAGE DISTRICT 5-5A – ENUMCLAW WITHDRAWAL

Dear Mr. Reynolds:

Thank you for your call on Monday, January 12, 2026. As I mentioned to you, I am following up regarding some concerns Boundary Review Board Members posed during their discussion of its [File No. 2422](#) regarding the [Notice of Intention](#) (NOI) that you submitted on behalf of King County Drainage District 5-5A (the District.) Additionally, I need to alert you to an important technical issue related to the legal description and mapping.

Based upon the mapping provided by the District in the NOI (Page 10 – see below,) it is my understanding that the District intends to withdraw from territory located both within the incorporated City of Enumclaw as well as territory located in the unincorporated area of King County, specifically the area located in the Sierra Vista Potential Annexation Area.

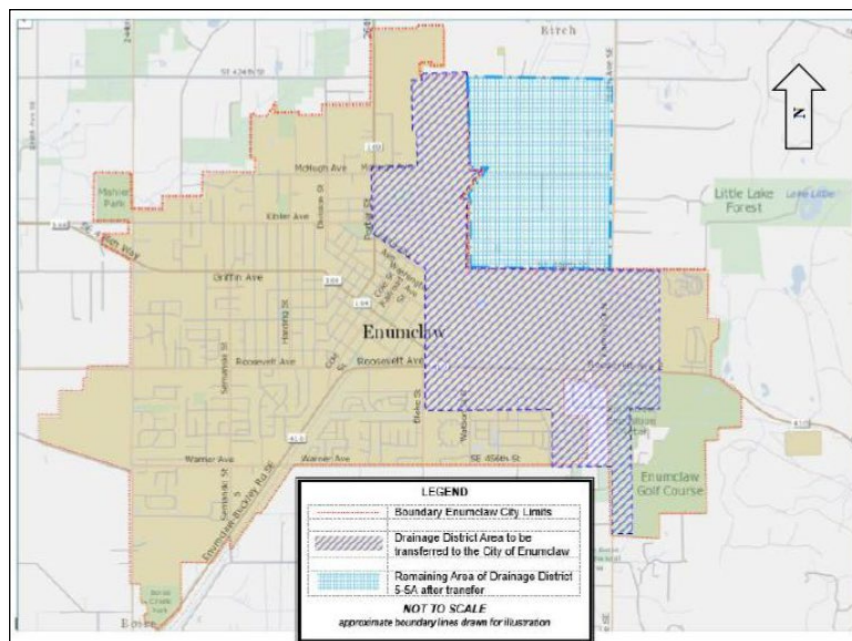

However, after further review by King County GIS Staff, it has come to the Board's attention that *the legal description (Pages 38-45) submitted by the District with its NOI limits the territory identified for withdrawal as the territory only located within the incorporated City of Enumclaw*. As submitted, the legal description may leave the District with two noncontiguous areas of territory. Therefore, the District needs to clarify the territory it seeks to be withdrawn and submit corrected mapping and/or a corrected legal description as soon as possible, and well before the February 20, 2026, 45-day notice period end date.

The Boundary Review Board Members also discussed several concerns regarding the NOI at its January 8, 2026 Regular Meeting, and the Board would invite the District to respond in writing. Specifically, Board Members would appreciate that the District provide information regarding how this proposal would advance the District's policy goals. Board Members would also like to know more about the work of the District and how this proposal would affect community members of the area of the District located in the City of Enumclaw as well as community members in the area that the District proposes to retain within its corporate boundaries. Further, Board Members question how a reduction in District revenues would impact the District's ability to provide services in the area that it proposes to retain. Lastly, Board Members are interested in the specific concerns identified by the community as referenced in the Minutes of the District's June 9, 2025, meeting as well as the District's response to those concerns.

Further, the following information is needed from the District for reporting requirements to the King County Growth Management Planning Council. Please provide the following information as soon as possible:

- A list of parcels that comprise the territory from which the District proposes to withdraw
- The total acreage of the territory from which the District proposes to withdraw

On behalf of the Board, I thank you for your prompt attention to these matters. As I also mentioned in our call, the deadline to invoke the Boundary Review Board's jurisdiction in this matter is February 20, 2026. Should that not happen by that date, the Board will close its file on February 23, 2026. As this pending deadline adds urgency to this matter, I request that the District expedite the Board's request.

Please let me know if you have any questions or would otherwise like to discuss this matter further.

Sincerely,



Shelby Miklethun
Executive Secretary

cc: Robert C. Kaufman, Special Deputy Prosecuting Attorney
Enumclaw Drainage District Nos. 5 and 5A Commissioners
Chris Searcy, City Administrator, City of Enumclaw
Karen Meyering, King County Executive's Office
Reagan Dunn, Councilmember, King County Council
King County Assessor's Office
King County Elections

Response to Boundary Review Board questions of January 15, 2026:

1. Based upon the mapping provided by the District in the NOI (Page 10 – see below), it is my understanding that the District intends to withdraw from territory located both within the incorporated City of Enumclaw as well as territory located in the unincorporated area of King County, specifically the area located in the Sierra Vista Potential Annexation Area.

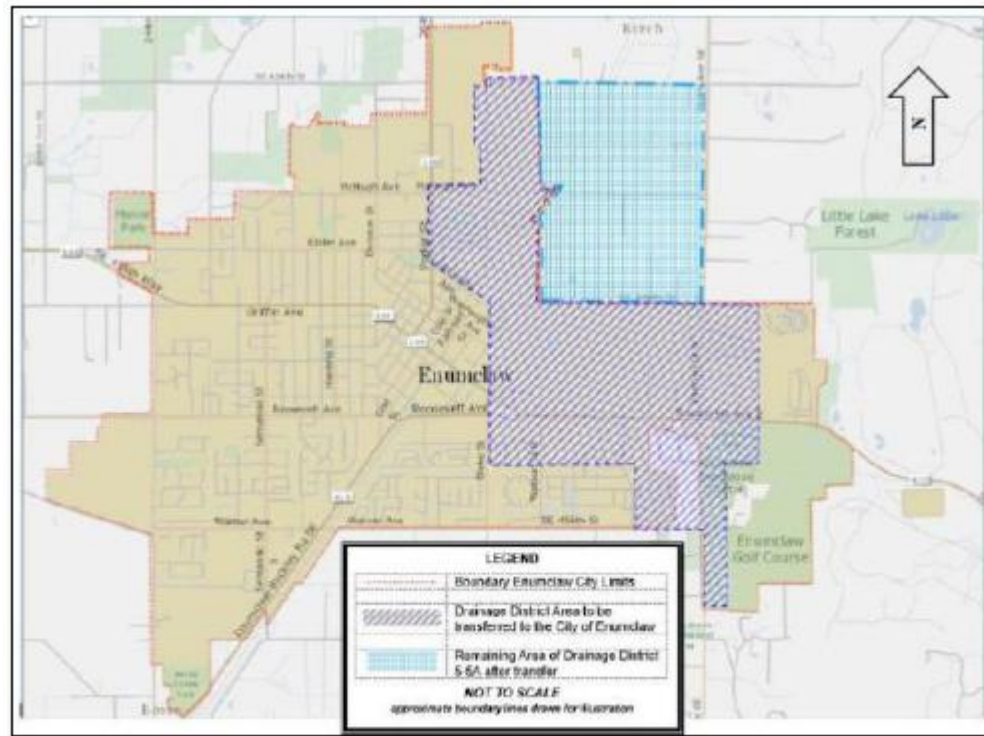

However, after further review by King County GIS Staff, it has come to the Board's attention that *the legal description (Pages 38-45) submitted by the District with its NOI limits the territory identified for withdrawal as the territory only located within the incorporated City of Enumclaw*. As submitted, the legal description may leave the District with two noncontiguous areas of territory. Therefore, the District needs to clarify the territory it seeks to be withdrawn and submit corrected mapping and/or a corrected legal description as soon as possible, and well before the February 20, 2026, 45-day notice period end date.

District's Response:

- a) The District has contacted our Surveyor Service and requested that a legal description for the non-contiguous area be drafted.
- b) The District's proposed action is to withdraw the approximately 48.28 acres of land, comprised of 41 parcels, to be included in the withdrawal of parcels located within the incorporated city limits of the City of Enumclaw. (See response **Exhibit A**).

The Boundary Review Board Members also discussed several concerns regarding the NOI at its January 8, 2026 Regular Meeting, and the Board would invite the District to respond in writing.

2. Specifically, Board Members would appreciate that the District provide information regarding how this proposal would advance the District's policy goals.

District's Response:

- a) Fiscal responsibility to the constituents of the District has been a primary focus of the current Board of Commissioners, following the federal criminal charges and conviction of a former commissioner and his spouse, involving the misappropriation and theft of District funds.

In analyzing the fiscal and financial responsibilities to the District's constituents, the Board of Commissioners recognized that property owners in the District, both in incorporated and unincorporated lands, have been subject to assessments that could constitute double taxation.

Parcel owners within the incorporated city limits of the City of Enumclaw are assessed a monthly Stormwater Fee. A single-family detached residential property pays a monthly fee of \$12.00. Other developed properties pay a monthly fee of \$12 per 3,200 square feet of impervious surface. It is a neglect of fiscal and financial responsibility to property owners for the District to assess properties within the incorporated city limits a fee, for which the city is collecting, to develop and maintain stormwater utilities within the city limits, for which the city is responsible. For this reason, the District has not assessed a Drainage District fee since 2024. The way to correct this situation is to withdraw the parcels within the incorporated city limits from the District.

Parcel owners within the unincorporated area of the district are assessed with an annual Surface Water Management (SWM) fee. In 2025, a 12,039-square-foot parcel located within the District's boundaries¹ was assessed an annual SWM fee of \$361.00. This same parcel, when last assessed for an annual Drainage District assessment in 2024, had an annual assessment of \$46.08.

- b) Fairness to the constituents is a policy value practiced by the District. Property within the city limits has higher building density and greater amounts of impervious surfaces than the predominantly undeveloped farmlands in the unincorporated area of the District. The higher development density within the city limits demands greater and more complex stormwater infrastructure and more costly maintenance. The properties within the incorporated city limits should bear these higher costs through the City's Stormwater Fees and not have them subsidized by the assessments paid for by member properties of the District within the unincorporated area.

¹ Parcel Number 182007-9066

An example of this situation involved a capital project to replace underground stormwater infrastructure within a commercially developed area inside the incorporated city limits. The total cost of the project was slightly under half-a-million dollars. The Board of Commissioners successfully secured grant funding to cover much of the project's cost; however, if the grant had not been awarded, the District's constituents would have borne the entire cost to benefit a long-established, commercially developed area within the incorporated city limits, that would have afforded no benefit to the majority of the District, especially those in the unincorporated area.

3. Board Members would also like to know more about the work of the District and how this proposal would affect community members of the area of the District located in the City of Enumclaw as well as community members in the area that the District proposes to retain within its corporate boundaries.

District's Response:

- a) Those properties within the incorporated city limits would continue to see maintenance and improvements performed by the City of Enumclaw, and funded through the City's Stormwater Utilities Fee, which these property owners are already being assessed on a monthly basis through the city's monthly utility billing.
- b) Those properties within the remaining unincorporated area would continue to function as a Drainage District, provided there are property owners within the remaining area with an interest in serving as Commissioners and continuing the work of the District. As part of this process, multiple mailings have been sent to property owners in the unincorporated area of the District, inviting them to apply to become a Commissioner and serve the District. To date, we are only aware of one person who has contacted Councilmember Dunn's office to express interest. If the District's constituents chose not to serve and elect commissioners, the District's operations would be suspended until persons came forward to serve, or the District dissolved in accordance with RCW. If the District dissolved, individual property owners could maintain drainage ditches across their property as they do within the majority of land in unincorporated King County, and/or King County would maintain those ditches with funding presumably collected from the SWM fees collected from those properties.

4. Further, Board Members question how a reduction in District revenues would impact the District's ability to provide services in the area that it proposes to retain.

District's Response:

- a) The remaining District is serviced primarily by open ditches, with few underground culverts that allow farmland access across ditches traversing open agricultural fields. Maintaining open ditches is lower cost than underground infrastructure, and there is no infrastructure replacement cost.
- b) In each year, 2019 through 2024, the District levied a total assessment of \$108,400 against the parcels of the District. The amount assessed annually from those parcels that will remain in the District was \$14,242.54.
- c) The District has a current End Fund Balance of \$115,743.27, with minimal anticipated costs between now and the completion of the proposed action. The balance of funds will remain with the District.
- d) A newly appointed/elected Board of Commissioners will have the authority to establish budgets and assessments to continue the maintenance work necessary for the function of the District.

5. Lastly, Board Members are interested in the specific concerns identified by the community as referenced in the Minutes of the District's June 9, 2025, meeting as well as the District's response to those concerns.

District's Response:

In response to the 687 Notices of Public Hearing mailed to each property owner of the District, the following comments were read or received as follows:

- a) Jennifer Coffey Morely, via email, requested an electronic copy of the map provided in the mailed Notice of Public Hearing. Her property is not within the District. She asked for information about a well on her property that had been decommissioned by a previous landowner.
- b) John Morris via email and presented at the Public Hearing. Mr. Morris owns several properties within the District, each of which is within the incorporated city limits. He expressed concern that his city's stormwater bill could increase to cover costs previously collected by the District through the annual assessment.

- c) David Dietz via email. Mr. Dietz owns property within the District. He requested an electronic copy of the map provided in the mailed Notice of Public Hearing. He wrote that he supports the proposal, but asked if, in lieu of electing a new board of commissioners, the remaining District could be combined with Drainage District 13.
- d) Bart Jensen presented at the Public Hearing. Mr. Jensen owns several properties within the District, each of which is within the incorporated city limits. He inquired whether a Drainage District assessment would still be charged to properties within the incorporated city limits and asked if previously collected drainage district assessments would be returned to property owners.
- e) Beau and Roberta Kranz presented at the Public Hearing. They own property within the incorporated city limits. They asked questions about the drainage district's maintenance history and future maintenance plans. They requested that the District address debris that was left by the contractor along the ditch through their parcel as a result of the recent ditch maintenance.
- f) Enumclaw City Administrator Chris Searcy presented at the Public Hearing. He shared that the City Council has approved a Resolution of Intent to enter into an agreement with the District to facilitate the transfer of District properties, easements, rights-of-way, and infrastructure within the incorporated city limits, once approved by the Boundary Review Board.
- g) Other than those identified above, the Commissioners and District Counsel, only one other person attended the Public Hearing. He was invited to ask questions or present comments, but declined.

Further, the following information is needed from the District for reporting requirements to the King County Growth Management Planning Council. Please provide the following information as soon as possible:

- 6. A list of parcels that comprise the territory from which the District proposes to withdraw.

District's Response:

- a) Response **Exhibit A**, as addressed on page 1, lists 41 parcels, an area of approximately 48.27999935 acres, that are within an unincorporated area of the District, surrounded on three sides by the incorporated city limits of the City of Enumclaw, that are proposed to be withdrawn from the boundary of the District.

- b) Response **Exhibit B** lists the 616 parcels, an area of approximately 804.15999945 acres, that are within the incorporated city limits of the City of Enumclaw. These parcels are to be withdrawn from the boundary of the District.

7. The total acreage of the territory from which the District proposes to withdraw.

District's Response:

- a) The total acreage of the parcels to be withdrawn from the District is approximately 852.44 acres.

ADDITIONAL DISTRICT COMMENTS and RESPONSE:

- A. Response **Exhibit C** lists the 83 parcels, an area of approximately 403.4500009 acres, that will remain in Drainage District 5.
- B. Included in a preliminary submittal to the Boundary Review Board, a copy of District Resolution No. 2024-02 was errantly included.

Resolution No. 2024-02 identified 153 parcels of land that, based on information provided by the King County Department of Assessments, were outside the boundary of the District, but were being assessed an annual drainage district benefit.

The District's Board of Commissioners unanimously passed Resolution No. 2024-02 to cease the drainage district assessment against these parcels that were outside the jurisdictional boundary of the District.

Resolution No. 2024-02, errantly submitted and since then referenced by the Boundary Review Board, should not be considered a part of this submittal and application, as it is irrelevant to the proposed action.

EXHIBIT A

AREA MAP

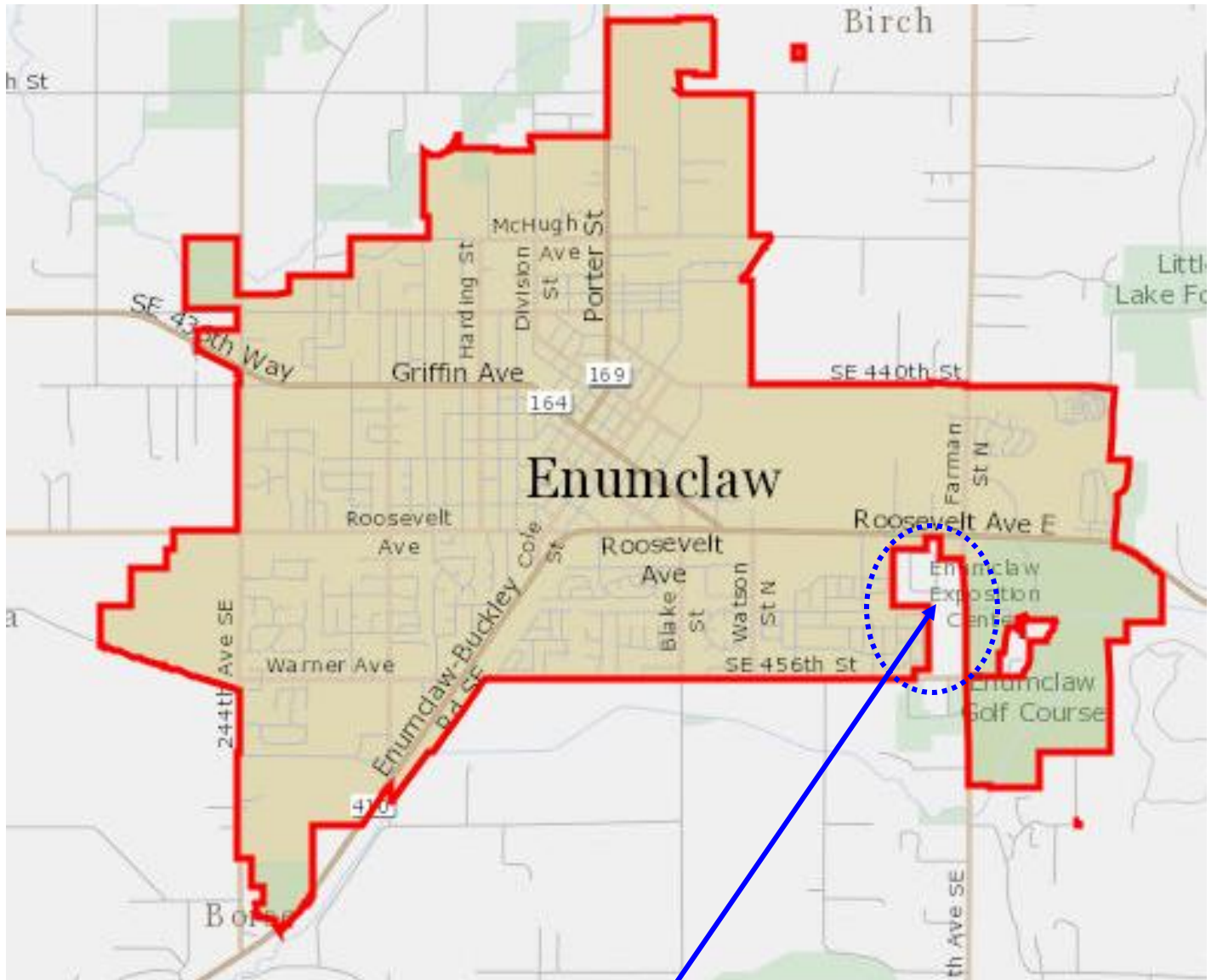

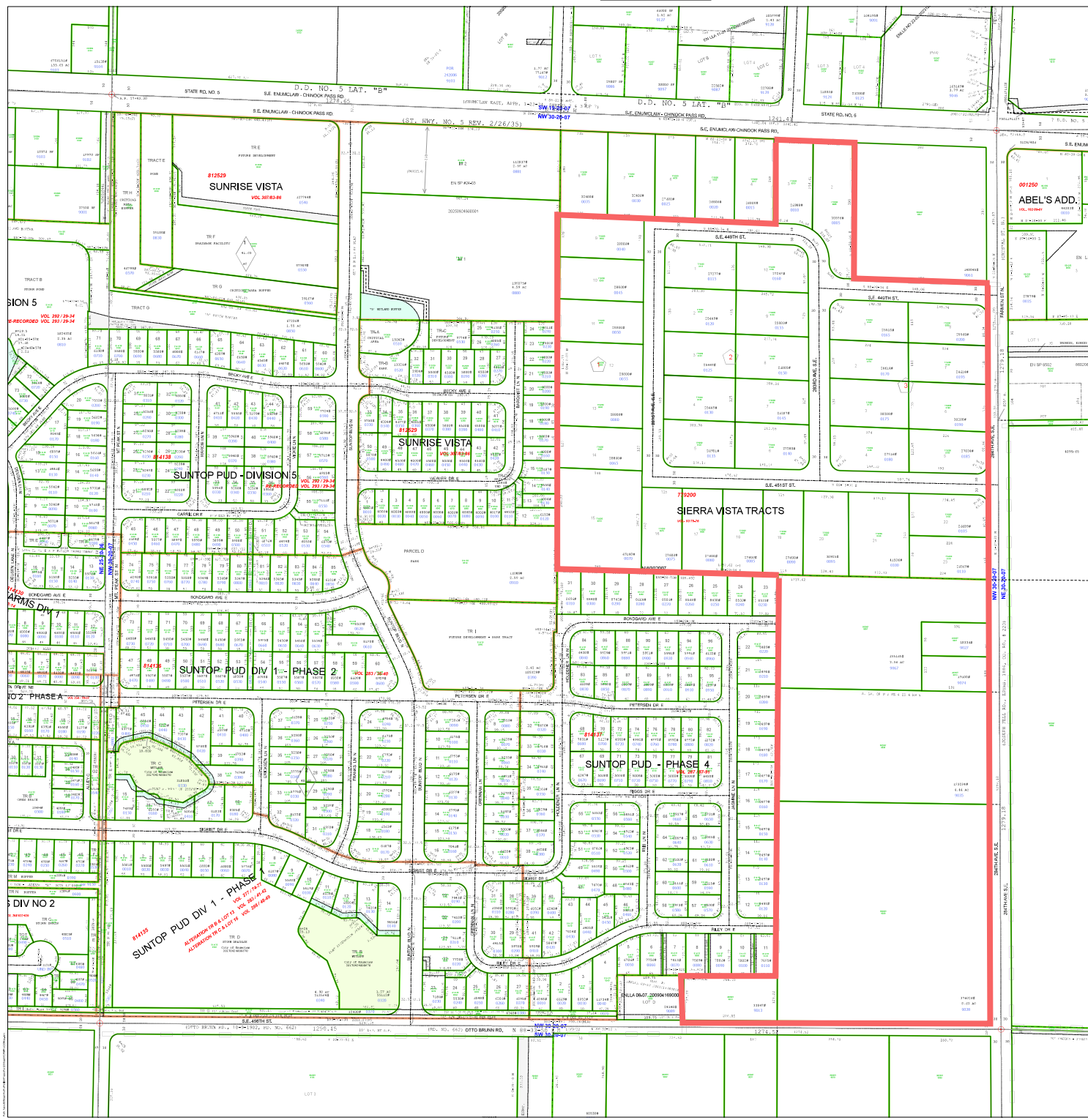

Withdrawal of Non-Contiguous Area

Based on the most current parcel information provided to the Drainage District by the King County Department of Assessments, the following parcels are located within unincorporated King County, and will become non-contiguous with the remainder of the District after the proposed withdrawal of parcels within the incorporated city limits of the City of Enumclaw, and therefore the District proposes withdrawal of these parcels from the boundaries of the District. (41 parcels – 48.27999935 acres):

Acct Nbr	Parcel Nbr	2024_LevyCode	Drainage Acres	Tax Jurisdiction
302007901309	302007-9013	3550	0.779999971	Uninc King County
302007902703	302007-9027	3550	0.419999987	Uninc King County
302007902802	302007-9028	3550	8.880000114	Uninc King County
302007903503	302007-9035	3550	4.570000172	Uninc King County
302007906704	302007-9067	3550	4	Uninc King County
302007907405	302007-9074	3550	0.439999998	Uninc King County
779200000502	779200-0005	3550	0.839999974	Uninc King County
779200001005	779200-0010	3550	0.629999995	Uninc King County
779200004009	779200-0040	3550	0.839999974	Uninc King County
779200004504	779200-0045	3550	0.839999974	Uninc King County
779200005006	779200-0050	3550	0.839999974	Uninc King County
779200005501	779200-0055	3550	0.839999974	Uninc King County
779200006004	779200-0060	3550	0.839999974	Uninc King County
779200006509	779200-0065	3550	0.839999974	Uninc King County
779200007002	779200-0070	3550	0.839999974	Uninc King County
779200007507	779200-0075	3550	0.839999974	Uninc King County
779200008000	779200-0080	3550	0.839999974	Uninc King County
779200008505	779200-0085	3550	0.839999974	Uninc King County
779200009008	779200-0090	3550	0.839999974	Uninc King County
779200009503	779200-0095	3550	0.839999974	Uninc King County
779200010006	779200-0100	3550	0.839999974	Uninc King County
779200010501	779200-0105	3550	0.839999974	Uninc King County
779200011004	779200-0110	3550	0.839999974	Uninc King County
779200011509	779200-0115	3550	0.839999974	Uninc King County
779200012002	779200-0120	3550	0.839999974	Uninc King County
779200012507	779200-0125	3550	0.839999974	Uninc King County
779200013000	779200-0130	3550	0.839999974	Uninc King County
779200013505	779200-0135	3550	0.839999974	Uninc King County
779200014008	779200-0140	3550	0.839999974	Uninc King County
779200014503	779200-0145	3550	0.839999974	Uninc King County
779200015005	779200-0150	3550	0.839999974	Uninc King County
779200015500	779200-0155	3550	0.839999974	Uninc King County
779200016003	779200-0160	3550	0.839999974	Uninc King County
779200016508	779200-0165	3550	0.839999974	Uninc King County
779200017001	779200-0170	3550	0.839999974	Uninc King County
779200017506	779200-0175	3550	0.839999974	Uninc King County

Acct Nbr	Parcel Nbr	2024_LevyCode	Drainage Acres	Tax Jurisdiction
779200018009	779200-0180	3550	0.839999974	Uninc King County
779200018504	779200-0185	3550	0.839999974	Uninc King County
779200019007	779200-0190	3550	0.839999974	Uninc King County
779200019502	779200-0195	3550	0.839999974	Uninc King County
779200020005	779200-0200	3550	0.839999974	Uninc King County
-			48.27999935	

See attached Maps

EXHIBIT B

Parcel Withdrawal from the City of Enumclaw

Based on the most current parcel information provided to the Drainage District by the King County Department of Assessments, the following parcels are located within the incorporated city limits of the City of Enumclaw, and will be withdrawn from the District under the proposed withdrawal of territory (616 parcels – 804.1599945 acres):

Acct Nbr	Parcel Nbr	2024_LevyCode	Drainage Acres	Tax Jurisdiction
001250001003	001250-0010	1175	1	Enumclaw
001250002001	001250-0020	1175	0.469999999	Enumclaw
001250003009	001250-0030	1175	1.610000014	Enumclaw
001250003504	001250-0035	1175	0.75999999	Enumclaw
019270001001	019270-0010	1175	0.330000013	Enumclaw
019270002009	019270-0020	1175	0.389999986	Enumclaw
019270003007	019270-0030	1175	0.370000005	Enumclaw
019270004005	019270-0040	1175	0.370000005	Enumclaw
019270005002	019270-0050	1175	0.349999994	Enumclaw
019270006000	019270-0060	1175	0.419999987	Enumclaw
019270007008	019270-0070	1175	0.5	Enumclaw
019270008006	019270-0080	1175	0.550000012	Enumclaw
019270009004	019270-0090	1175	0.449999988	Enumclaw
019270010002	019270-0100	1175	0.370000005	Enumclaw
019270011000	019270-0110	1175	0.400000006	Enumclaw
019270012008	019270-0120	1175	0.5	Enumclaw
019270013006	019270-0130	1175	0.409999996	Enumclaw
019270014004	019270-0140	1175	0.400000006	Enumclaw
132006901707	132006-9017	1175	0.270000011	Enumclaw
132006902200	132006-9022	1175	6.320000172	Enumclaw
132006902309	132006-9023	1175	5.190000057	Enumclaw
132006902408	132006-9024	1175	9.539999962	Enumclaw
132006902507	132006-9025	1175	0.219999999	Enumclaw
132006903406	132006-9034	1175	2.720000029	Enumclaw
132006903901	132006-9039	1175	4.71999979	Enumclaw
132006904008	132006-9040	1175	4.980000019	Enumclaw
132006906102	132006-9061	1175	2.230000019	Enumclaw
132006906706	132006-9067	1175	0.910000026	Enumclaw
132006906805	132006-9068	1175	0.649999976	Enumclaw
132006906904	132006-9069	1175	0.970000029	Enumclaw
132006907001	132006-9070	1175	1.070000052	Enumclaw
132006907100	132006-9071	1175	5.71999979	Enumclaw
132006909304	132006-9093	1175	0.649999976	Enumclaw
132006910005	132006-9100	1175	1.429999948	Enumclaw
132006910104	132006-9101	1175	1.429999948	Enumclaw
132006911003	132006-9110	1175	2.839999914	Enumclaw

Acct Nbr	Parcel Nbr	2024_LevyCode	Drainage Acres	Tax Jurisdiction
132006911201	132006-9112	1175	1.960000038	Enumclaw
132006912100	132006-9121	1175	0.469999999	Enumclaw
132006912506	132006-9125	1175	2.839999914	Enumclaw
132006912704	132006-9127	1175	1.960000038	Enumclaw
132006914502	132006-9145	1175	1.370000005	Enumclaw
132006914809	132006-9148	1175	4.699999809	Enumclaw
132006916804	132006-9168	1175	8.720000267	Enumclaw
132006917505	132006-9175	1175	0.469999999	Enumclaw
132006917604	132006-9176	1175	1.470000029	Enumclaw
132006917802	132006-9178	1175	0.209999993	Enumclaw
132006917901	132006-9179	1175	3.089999914	Enumclaw
132006918602	132006-9186	1175	1.370000005	Enumclaw
132006919105	132006-9191	1175	2.279999971	Enumclaw
132006919204	132006-9192	1175	1.960000038	Enumclaw
132006919501	132006-9195	1175	2.200000048	Enumclaw
132006920004	132006-9200	1175	0.660000026	Enumclaw
132006920905	132006-9209	1175	0.280000001	Enumclaw
132006921002	132006-9210	1175	1.179999948	Enumclaw
132006921101	132006-9211	1175	1.25	Enumclaw
132006922208	132006-9222	1175	1.700000048	Enumclaw
132006922505	132006-9225	1175	1.399999976	Enumclaw
132006922604	132006-9226	1175	1.399999976	Enumclaw
132006923800	132006-9238	1175	1	Enumclaw
132006924006	132006-9240	1175	6.260000229	Enumclaw
132006924907	132006-9249	1175	1.460000038	Enumclaw
156590001004	156590-0010	1175	0.270000011	Enumclaw
156590002002	156590-0020	1175	0.270000011	Enumclaw
156590003000	156590-0030	1175	0.270000011	Enumclaw
156590004008	156590-0040	1175	0.270000011	Enumclaw
156590005005	156590-0050	1175	0.270000011	Enumclaw
156590006003	156590-0060	1175	0.270000011	Enumclaw
156590007001	156590-0070	1175	0.270000011	Enumclaw
156590008009	156590-0080	1175	0.270000011	Enumclaw
156590009007	156590-0090	1175	0.270000011	Enumclaw
156590010005	156590-0100	1175	0.270000011	Enumclaw
156590011003	156590-0110	1175	0.270000011	Enumclaw
156590012001	156590-0120	1175	0.270000011	Enumclaw
156590013009	156590-0130	1175	0.270000011	Enumclaw
156590014007	156590-0140	1175	0.270000011	Enumclaw
156590015004	156590-0150	1175	0.270000011	Enumclaw
156590016002	156590-0160	1175	0.270000011	Enumclaw
156590017000	156590-0170	1175	0.270000011	Enumclaw

Acct Nbr	Parcel Nbr	2024_LevyCode	Drainage Acres	Tax Jurisdiction
156590018008	156590-0180	1175	0.270000011	Enumclaw
156590019006	156590-0190	1175	0.270000011	Enumclaw
156590020004	156590-0200	1175	0.270000011	Enumclaw
156590021002	156590-0210	1175	0.270000011	Enumclaw
156590022000	156590-0220	1175	0.270000011	Enumclaw
156590023008	156590-0230	1175	0.270000011	Enumclaw
156590024006	156590-0240	1175	0.270000011	Enumclaw
156590025003	156590-0250	1175	0.270000011	Enumclaw
156590026001	156590-0260	1175	0.270000011	Enumclaw
156590027009	156590-0270	1175	0.270000011	Enumclaw
156590028007	156590-0280	1175	0.270000011	Enumclaw
156590029005	156590-0290	1175	0.270000011	Enumclaw
156590030003	156590-0300	1175	0.270000011	Enumclaw
156590031001	156590-0310	1175	0.270000011	Enumclaw
156590032009	156590-0320	1175	0.270000011	Enumclaw
156590033007	156590-0330	1175	0.270000011	Enumclaw
156590034005	156590-0340	1175	0.270000011	Enumclaw
156590035002	156590-0350	1175	0.270000011	Enumclaw
156590036000	156590-0360	1175	0.270000011	Enumclaw
156590037008	156590-0370	1175	0.270000011	Enumclaw
156590038006	156590-0380	1175	0.270000011	Enumclaw
156590039004	156590-0390	1175	0.270000011	Enumclaw
156590040002	156590-0400	1175	0.270000011	Enumclaw
156590041000	156590-0410	1175	0.270000011	Enumclaw
156590042008	156590-0420	1175	0.270000011	Enumclaw
156590043006	156590-0430	1175	0.270000011	Enumclaw
156590044004	156590-0440	1175	0.270000011	Enumclaw
156590045001	156590-0450	1175	0.270000011	Enumclaw
156590046009	156590-0460	1175	0.270000011	Enumclaw
156590047007	156590-0470	1175	0.270000011	Enumclaw
156590048005	156590-0480	1175	0.270000011	Enumclaw
156590049003	156590-0490	1175	0.270000011	Enumclaw
156590050001	156590-0500	1175	0.270000011	Enumclaw
156590051009	156590-0510	1175	0.270000011	Enumclaw
156590052007	156590-0520	1175	0.270000011	Enumclaw
156590053005	156590-0530	1175	0.270000011	Enumclaw
156590054003	156590-0540	1175	0.270000011	Enumclaw
156590055000	156590-0550	1175	0.270000011	Enumclaw
167850001006	167850-0010	1175	0.039999999	Enumclaw
167850002004	167850-0020	1175	0.039999999	Enumclaw
167850003002	167850-0030	1175	0.039999999	Enumclaw
167850004000	167850-0040	1175	0.039999999	Enumclaw
188250000505	188250-0005	1175	0.289999992	Enumclaw

Acct Nbr	Parcel Nbr	2024_LevyCode	Drainage Acres	Tax Jurisdiction
188250002006	188250-0020	1175	0.189999998	Enumclaw
188250003004	188250-0030	1175	0.280000001	Enumclaw
188250004507	188250-0045	1175	0.189999998	Enumclaw
188250005504	188250-0055	1175	0.189999998	Enumclaw
188250006502	188250-0065	1175	0.189999998	Enumclaw
188250007500	188250-0075	1175	0.189999998	Enumclaw
188250008508	188250-0085	1175	0.140000001	Enumclaw
188250009506	188250-0095	1175	0.25	Enumclaw
191730000509	191730-0005	1175	1	Enumclaw
191730001507	191730-0015	1175	1	Enumclaw
191730002505	191730-0025	1175	1	Enumclaw
191730003503	191730-0035	1175	1	Enumclaw
191730004501	191730-0045	1175	1	Enumclaw
191730006506	191730-0065	1175	0.119999997	Enumclaw
191730006803	191730-0068	1175	0.119999997	Enumclaw
191730008502	191730-0085	1175	1	Enumclaw
191730009500	191730-0095	1175	1	Enumclaw
191730010508	191730-0105	1175	1	Enumclaw
191730012009	191730-0120	1175	1	Enumclaw
191730014005	191730-0140	1175	1	Enumclaw
191730015507	191730-0155	1175	1	Enumclaw
191730015606	191730-0156	1175	1	Enumclaw
191730016505	191730-0165	1175	1	Enumclaw
191730017503	191730-0175	1175	1	Enumclaw
191730018501	191730-0185	1175	1	Enumclaw
191730019509	191730-0195	1175	1	Enumclaw
191730021000	191730-0210	1175	1	Enumclaw
191730022008	191730-0220	1175	1	Enumclaw
191730022107	191730-0221	1175	1	Enumclaw
191730024004	191730-0240	1175	1	Enumclaw
191730025001	191730-0250	1175	1	Enumclaw
191730026009	191730-0260	1175	1	Enumclaw
191730028500	191730-0285	1175	1	Enumclaw
191730034508	191730-0345	1175	1	Enumclaw
191730036503	191730-0365	1175	1	Enumclaw
191730038509	191730-0385	1175	1	Enumclaw
191730040505	191730-0405	1175	2	Enumclaw
191730041503	191730-0415	1175	1	Enumclaw
191730043509	191730-0435	1175	1	Enumclaw
191730044507	191730-0445	1175	1	Enumclaw
192007900900	192007-9009	1175	6.190000057	Enumclaw
192007901007	192007-9010	1175	2.319999933	Enumclaw
192007901205	192007-9012	1175	5.070000172	Enumclaw

Acct Nbr	Parcel Nbr	2024_LevyCode	Drainage Acres	Tax Jurisdiction
192007901304	192007-9013	1175	5.309999943	Enumclaw
192007901908	192007-9019	1175	3	Enumclaw
192007904605	192007-9046	1175	3.509999999	Enumclaw
192007904704	192007-9047	1175	9.930000305	Enumclaw
192007906303	192007-9063	1175	1.029999971	Enumclaw
192007907004	192007-9070	1175	3	Enumclaw
192007907707	192007-9077	1175	1.190000057	Enumclaw
192007907806	192007-9078	1175	23.17000008	Enumclaw
192007908309	192007-9083	1175	20.29999924	Enumclaw
192007908408	192007-9084	1175	0.300000012	Enumclaw
192007908606	192007-9086	1175	0.75999999	Enumclaw
192007908705	192007-9087	1175	0.519999981	Enumclaw
192007908804	192007-9088	1175	1.080000043	Enumclaw
192007908903	192007-9089	1175	7.949999809	Enumclaw
192007909109	192007-9091	1175	1.289999962	Enumclaw
192007909703	192007-9097	1175	0.689999998	Enumclaw
192007911600	192007-9116	1175	0.670000017	Enumclaw
192007911709	192007-9117	1175	0.829999983	Enumclaw
192007911808	192007-9118	1175	2	Enumclaw
192007911907	192007-9119	1175	2	Enumclaw
192007912004	192007-9120	1175	4	Enumclaw
192007912202	192007-9122	1175	0.159999996	Enumclaw
192007912301	192007-9123	1175	2.430000067	Enumclaw
192007912400	192007-9124	1175	0.479999989	Enumclaw
192007912509	192007-9125	1175	0.490000001	Enumclaw
192007912608	192007-9126	1175	2.880000114	Enumclaw
192007912707	192007-9127	1175	1.580000043	Enumclaw
192007912806	192007-9128	1175	2.430000067	Enumclaw
192007912905	192007-9129	1175	0.519999981	Enumclaw
192007913002	192007-9130	1175	1.090000033	Enumclaw
192007913101	192007-9131	1175	0.550000012	Enumclaw
192007913200	192007-9132	1175	1.090000033	Enumclaw
192007913309	192007-9133	1175	0.660000026	Enumclaw
192007913408	192007-9134	1175	1.960000038	Enumclaw
192007913606	192007-9136	1175	3.400000095	Enumclaw
192007913705	192007-9137	1175	2.039999962	Enumclaw
192007914406	192007-9144	1175	2.50999999	Enumclaw
192007914505	192007-9145	1175	2.559999943	Enumclaw
192007914604	192007-9146	1175	2.440000057	Enumclaw
192007915205	192007-9152	1175	1.700000048	Enumclaw
192100001002	192100-0010	1175	0.230000004	Enumclaw
192100002000	192100-0020	1175	0.230000004	Enumclaw
192100003008	192100-0030	1175	0.230000004	Enumclaw

Acct Nbr	Parcel Nbr	2024_LevyCode	Drainage Acres	Tax Jurisdiction
192100004006	192100-0040	1175	0.230000004	Enumclaw
192100005003	192100-0050	1175	0.230000004	Enumclaw
192100006001	192100-0060	1175	0.230000004	Enumclaw
192100007009	192100-0070	1175	0.230000004	Enumclaw
192100008007	192100-0080	1175	0.230000004	Enumclaw
192100009005	192100-0090	1175	0.230000004	Enumclaw
192100010003	192100-0100	1175	0.230000004	Enumclaw
236070001003	236070-0010	1175	0.200000003	Enumclaw
236070002001	236070-0020	1175	0.200000003	Enumclaw
236070003009	236070-0030	1175	0.200000003	Enumclaw
236070004007	236070-0040	1175	0.200000003	Enumclaw
236070005004	236070-0050	1175	0.200000003	Enumclaw
236070006002	236070-0060	1175	0.200000003	Enumclaw
236070007000	236070-0070	1175	0.200000003	Enumclaw
236070008008	236070-0080	1175	0.200000003	Enumclaw
236070009006	236070-0090	1175	0.200000003	Enumclaw
236070010004	236070-0100	1175	0.200000003	Enumclaw
236070011002	236070-0110	1175	0.200000003	Enumclaw
236070012000	236070-0120	1175	0.200000003	Enumclaw
236070013008	236070-0130	1175	0.200000003	Enumclaw
236070014006	236070-0140	1175	0.200000003	Enumclaw
236070015003	236070-0150	1175	0.200000003	Enumclaw
236070016001	236070-0160	1175	0.200000003	Enumclaw
236070017009	236070-0170	1175	0.200000003	Enumclaw
236070018007	236070-0180	1175	0.200000003	Enumclaw
236070019005	236070-0190	1175	0.200000003	Enumclaw
236100001007	236100-0010	1175	1.350000024	Enumclaw
236100002005	236100-0020	1175	1.559999943	Enumclaw
236100003003	236100-0030	1175	1.240000001	Enumclaw
236100004001	236100-0040	1175	1.070000052	Enumclaw
236100004506	236100-0045	1175	1.070000052	Enumclaw
236100005008	236100-0050	1175	0.980000019	Enumclaw
236100006006	236100-0060	1175	2.680000067	Enumclaw
236100006105	236100-0061	1175	0.569999993	Enumclaw
236100007004	236100-0070	1175	1.879999995	Enumclaw
236100008002	236100-0080	1175	2.25	Enumclaw
236100009000	236100-0090	1175	2.279999971	Enumclaw
236100010008	236100-0100	1175	1.889999986	Enumclaw
236100011006	236100-0110	1175	1.210000038	Enumclaw
236100012004	236100-0120	1175	0.600000024	Enumclaw
236100013002	236100-0130	1175	0.469999999	Enumclaw
236100014000	236100-0140	1175	1.240000001	Enumclaw
236100015007	236100-0150	1175	0.589999974	Enumclaw

Acct Nbr	Parcel Nbr	2024_LevyCode	Drainage Acres	Tax Jurisdiction
236100016005	236100-0160	1175	1.549999952	Enumclaw
236100017003	236100-0170	1175	0.490000001	Enumclaw
236100018001	236100-0180	1175	0.189999998	Enumclaw
242006900300	242006-9003	1175	1.779999971	Enumclaw
242006900508	242006-9005	1175	1.220000029	Enumclaw
242006900706	242006-9007	1175	2.579999924	Enumclaw
242006901001	242006-9010	1175	18.15999985	Enumclaw
242006901308	242006-9013	1175	0.479999989	Enumclaw
242006901407	242006-9014	1175	0.349999994	Enumclaw
242006902801	242006-9028	1175	2.599999905	Enumclaw
242006902900	242006-9029	1175	3.529999971	Enumclaw
242006903106	242006-9031	1175	1.029999971	Enumclaw
242006903205	242006-9032	1175	0.280000001	Enumclaw
242006903304	242006-9033	1175	0.180000007	Enumclaw
242006903502	242006-9035	1175	0.189999998	Enumclaw
242006908006	242006-9080	1175	0.550000012	Enumclaw
242006908907	242006-9089	1175	0.289999992	Enumclaw
242006909400	242006-9094	1175	0.639999986	Enumclaw
242006909509	242006-9095	1175	0.720000029	Enumclaw
242006909608	242006-9096	1175	0.439999998	Enumclaw
242006909707	242006-9097	1175	0.400000006	Enumclaw
242006909806	242006-9098	1175	0.629999995	Enumclaw
242006909905	242006-9099	1175	0.490000001	Enumclaw
242006910101	242006-9101	1175	0.680000007	Enumclaw
242006910200	242006-9102	1175	0.490000001	Enumclaw
242006910309	242006-9103	1175	155.6699982	Enumclaw
242006910408	242006-9104	1175	0.349999994	Enumclaw
242006910705	242006-9107	1175	1.090000033	Enumclaw
242006913006	242006-9130	1175	0.280000001	Enumclaw
242006913709	242006-9137	1175	0.140000001	Enumclaw
242006914905	242006-9149	1175	0.230000004	Enumclaw
242006915605	242006-9156	1175	0.109999999	Enumclaw
242006916405	242006-9164	1175	0.109999999	Enumclaw
242006919003	242006-9190	1175	0.109999999	Enumclaw
242006920803	242006-9208	1175	0.140000001	Enumclaw
242006924409	242006-9244	1175	0.930000007	Enumclaw
242006926305	242006-9263	1175	0.180000007	Enumclaw
242006926503	242006-9265	1175	0.200000003	Enumclaw
242006926602	242006-9266	1175	0.289999992	Enumclaw
242006926800	242006-9268	1175	0.109999999	Enumclaw
242006927006	242006-9270	1175	0.310000002	Enumclaw
242006927402	242006-9274	1175	1.159999967	Enumclaw
242006927709	242006-9277	1175	0.389999986	Enumclaw

Acct Nbr	Parcel Nbr	2024_LevyCode	Drainage Acres	Tax Jurisdiction
242006927808	242006-9278	1175	0.389999986	Enumclaw
242006928707	242006-9287	1175	0.209999993	Enumclaw
242006929507	242006-9295	1175	0.230000004	Enumclaw
242006930406	242006-9304	1175	0.439999998	Enumclaw
242006930604	242006-9306	1175	0.109999999	Enumclaw
242006930703	242006-9307	1175	0.370000005	Enumclaw
242006931800	242006-9318	1175	0.230000004	Enumclaw
242006932303	242006-9323	1175	0.219999999	Enumclaw
242006932709	242006-9327	1175	0.349999994	Enumclaw
242006932907	242006-9329	1175	0.289999992	Enumclaw
242006933103	242006-9331	1175	0.200000003	Enumclaw
242006933301	242006-9333	1175	0.219999999	Enumclaw
242006933400	242006-9334	1175	0.109999999	Enumclaw
242006933608	242006-9336	1175	0.540000021	Enumclaw
242006934002	242006-9340	1175	0.119999997	Enumclaw
242006934101	242006-9341	1175	0.379999995	Enumclaw
242006934309	242006-9343	1175	0.109999999	Enumclaw
242006934408	242006-9344	1175	0.819999993	Enumclaw
242006934705	242006-9347	1175	0.109999999	Enumclaw
242006935009	242006-9350	1175	0.129999995	Enumclaw
242006935306	242006-9353	1175	0.129999995	Enumclaw
242006935504	242006-9355	1175	0.109999999	Enumclaw
242006935603	242006-9356	1175	0.109999999	Enumclaw
242006935801	242006-9358	1175	0.140000001	Enumclaw
242006936304	242006-9363	1175	0.219999999	Enumclaw
242006936403	242006-9364	1175	0.150000006	Enumclaw
242006936700	242006-9367	1175	0.189999998	Enumclaw
242006936908	242006-9369	1175	0.109999999	Enumclaw
242006937302	242006-9373	1175	0.109999999	Enumclaw
242006937500	242006-9375	1175	0.119999997	Enumclaw
242006937807	242006-9378	1175	0.119999997	Enumclaw
242006937906	242006-9379	1175	0.129999995	Enumclaw
242006939100	242006-9391	1175	0.469999999	Enumclaw
242006939407	242006-9394	1175	0.469999999	Enumclaw
242006939803	242006-9398	1175	1	Enumclaw
242006940108	242006-9401	1175	0.100000001	Enumclaw
242006940207	242006-9402	1175	1.50999999	Enumclaw
242006941106	242006-9411	1175	0.360000014	Enumclaw
242006941205	242006-9412	1175	0.870000005	Enumclaw
242006941304	242006-9413	1175	0.360000014	Enumclaw
242006941403	242006-9414	1175	1.559999943	Enumclaw
242006941502	242006-9415	1175	0.129999995	Enumclaw
242006941601	242006-9416	1175	0.129999995	Enumclaw

Acct Nbr	Parcel Nbr	2024_LevyCode	Drainage Acres	Tax Jurisdiction
242006941700	242006-9417	1175	0.189999998	Enumclaw
242006941809	242006-9418	1175	0.129999995	Enumclaw
242006941908	242006-9419	1175	0.129999995	Enumclaw
242006942005	242006-9420	1175	0.140000001	Enumclaw
242006942609	242006-9426	1175	0.920000017	Enumclaw
242006942807	242006-9428	1175	1.039999962	Enumclaw
242006943102	242006-9431	1175	0.319999993	Enumclaw
242006943201	242006-9432	1175	0.920000017	Enumclaw
242006943300	242006-9433	1175	3.400000095	Enumclaw
242006943508	242006-9435	1175	0.230000004	Enumclaw
242006943904	242006-9439	1175	0.209999993	Enumclaw
242006944100	242006-9441	1175	1.5	Enumclaw
242006944209	242006-9442	1175	0.180000007	Enumclaw
242006945503	242006-9455	1175	0.280000001	Enumclaw
242006945701	242006-9457	1175	0.200000003	Enumclaw
242006946204	242006-9462	1175	0.409999996	Enumclaw
242006946600	242006-9466	1175	0.449999988	Enumclaw
242006946907	242006-9469	1175	0.25	Enumclaw
242006947004	242006-9470	1175	0.219999999	Enumclaw
242006947103	242006-9471	1175	0.209999993	Enumclaw
242006947202	242006-9472	1175	0.370000005	Enumclaw
242006947400	242006-9474	1175	0.219999999	Enumclaw
242006947509	242006-9475	1175	0.219999999	Enumclaw
242006947608	242006-9476	1175	0.25	Enumclaw
242006947707	242006-9477	1175	0.239999995	Enumclaw
242006948002	242006-9480	1175	0.219999999	Enumclaw
242006948200	242006-9482	1175	0.219999999	Enumclaw
242006948705	242006-9487	1175	0.200000003	Enumclaw
242006948804	242006-9488	1175	0.159999996	Enumclaw
242006949208	242006-9492	1175	2.589999914	Enumclaw
242006949307	242006-9493	1175	1.919999957	Enumclaw
242006949406	242006-9494	1175	0.230000004	Enumclaw
242006951600	242006-9516	1175	0.449999988	Enumclaw
242006951709	242006-9517	1175	12.979999954	Enumclaw
242006952103	242006-9521	1175	0.180000007	Enumclaw
242006952202	242006-9522	1175	0.930000007	Enumclaw
242006952400	242006-9524	1175	0.200000003	Enumclaw
242006952608	242006-9526	1175	0.340000004	Enumclaw
242006952707	242006-9527	1175	0.379999995	Enumclaw
242006953507	242006-9535	1175	1.039999962	Enumclaw
242006953804	242006-9538	1175	1.799999952	Enumclaw
242006954208	242006-9542	1175	1.950000048	Enumclaw
242006954307	242006-9543	1175	1.019999981	Enumclaw

Acct Nbr	Parcel Nbr	2024_LevyCode	Drainage Acres	Tax Jurisdiction
242006954406	242006-9544	1175	2.099999905	Enumclaw
242006954505	242006-9545	1175	0.389999986	Enumclaw
242006954703	242006-9547	1175	0.180000007	Enumclaw
242006956104	242006-9561	1175	0.239999995	Enumclaw
242006956203	242006-9562	1175	1.690000057	Enumclaw
242006957003	242006-9570	1175	0.980000019	Enumclaw
242006957102	242006-9571	1175	0.670000017	Enumclaw
242006957201	242006-9572	1175	0.990000001	Enumclaw
242006957508	242006-9575	1175	0.340000004	Enumclaw
242006958001	242006-9580	1175	2.289999962	Enumclaw
242006958506	242006-9585	1175	1.279999971	Enumclaw
242006959900	242006-9599	1175	2.160000086	Enumclaw
242006960205	242006-9602	1175	0.610000014	Enumclaw
242006960304	242006-9603	1175	0.239999995	Enumclaw
242006960601	242006-9606	1175	0.219999999	Enumclaw
242006960700	242006-9607	1175	0.219999999	Enumclaw
242006960809	242006-9608	1175	0.219999999	Enumclaw
252006900101	252006-9001	1175	0.850000024	Enumclaw
252006900200	252006-9002	1175	1.710000038	Enumclaw
252006900309	252006-9003	1175	6.460000038	Enumclaw
252006903303	252006-9033	1175	0.280000001	Enumclaw
252006903402	252006-9034	1175	1.779999971	Enumclaw
252006903501	252006-9035	1175	0.870000005	Enumclaw
252006903600	252006-9036	1175	0.949999988	Enumclaw
252006904004	252006-9040	1175	0.509999999	Enumclaw
252006904509	252006-9045	1175	0.600000024	Enumclaw
252006907007	252006-9070	1175	0.990000001	Enumclaw
252006907205	252006-9072	1175	1	Enumclaw
252006907403	252006-9074	1175	0.25	Enumclaw
252006907502	252006-9075	1175	0.469999999	Enumclaw
252006908203	252006-9082	1175	0.189999998	Enumclaw
252006908500	252006-9085	1175	0.239999995	Enumclaw
252006909508	252006-9095	1175	0.920000017	Enumclaw
252006910100	252006-9101	1175	0.259999999	Enumclaw
252006910209	252006-9102	1175	0.460000008	Enumclaw
252006910308	252006-9103	1175	0.460000008	Enumclaw
252006910704	252006-9107	1175	0.540000021	Enumclaw
252006910803	252006-9108	1175	1.470000029	Enumclaw
252006911108	252006-9111	1175	1.330000043	Enumclaw
252006911405	252006-9114	1175	4.239999771	Enumclaw
252006911603	252006-9116	1175	4.380000114	Enumclaw
252006911702	252006-9117	1175	0.219999999	Enumclaw
252006911801	252006-9118	1175	0.270000011	Enumclaw

Acct Nbr	Parcel Nbr	2024_LevyCode	Drainage Acres	Tax Jurisdiction
252006912007	252006-9120	1175	4.199999809	Enumclaw
252006912106	252006-9121	1175	1.470000029	Enumclaw
252006912205	252006-9122	1175	2.130000114	Enumclaw
252006912304	252006-9123	1175	0.400000006	Enumclaw
252006912403	252006-9124	1175	0.209999993	Enumclaw
252006913203	252006-9132	1175	0.579999983	Enumclaw
252006913302	252006-9133	1175	1.210000038	Enumclaw
252006913401	252006-9134	1175	0.75	Enumclaw
252006913500	252006-9135	1175	0.949999988	Enumclaw
252006913609	252006-9136	1175	1.389999986	Enumclaw
252006914706	252006-9147	1175	0.25	Enumclaw
258980001006	258980-0010	1175	0.109999999	Enumclaw
258980002004	258980-0020	1175	0.109999999	Enumclaw
258980003002	258980-0030	1175	0.109999999	Enumclaw
258980004000	258980-0040	1175	0.109999999	Enumclaw
258980005007	258980-0050	1175	0.109999999	Enumclaw
258980006005	258980-0060	1175	0.109999999	Enumclaw
258980007003	258980-0070	1175	0.109999999	Enumclaw
258980008001	258980-0080	1175	0.109999999	Enumclaw
258980009009	258980-0090	1175	0.109999999	Enumclaw
258980010007	258980-0100	1175	0.07	Enumclaw
258980011005	258980-0110	1175	0.07	Enumclaw
258980012003	258980-0120	1175	0.059999999	Enumclaw
258980013001	258980-0130	1175	0.059999999	Enumclaw
258980014009	258980-0140	1175	0.059999999	Enumclaw
258980015006	258980-0150	1175	0.07	Enumclaw
260791001001	260791-0010	1175	0.150000006	Enumclaw
260791002009	260791-0020	1175	0.150000006	Enumclaw
302007900608	302007-9006	1175	77.69999695	Enumclaw
302007903008	302007-9030	1175	0.349999994	Enumclaw
302007904006	302007-9040	1175	2.299999952	Enumclaw
302007906100	302007-9061	1175	3.410000086	Enumclaw
302007908908	302007-9089	1175	19.06999969	Enumclaw
396690000502	396690-0005	1175	0.409999996	Enumclaw
396690003506	396690-0035	1175	0.140000001	Enumclaw
396690004504	396690-0045	1175	0.209999993	Enumclaw
396690006004	396690-0060	1175	0.280000001	Enumclaw
396690008000	396690-0080	1175	0.25	Enumclaw
396690009503	396690-0095	1175	0.209999993	Enumclaw
396690011004	396690-0110	1175	0.07	Enumclaw
396690011509	396690-0115	1175	0.140000001	Enumclaw
396690012507	396690-0125	1175	0.209999993	Enumclaw
396690014008	396690-0140	1175	0.479999989	Enumclaw

Acct Nbr	Parcel Nbr	2024_LevyCode	Drainage Acres	Tax Jurisdiction
396690017001	396690-0170	1175	0.280000001	Enumclaw
396690019007	396690-0190	1175	0.140000001	Enumclaw
396690021003	396690-0210	1175	0.25	Enumclaw
561510000509	561510-0005	1175	0.200000003	Enumclaw
561510001002	561510-0010	1175	0.270000011	Enumclaw
561510003503	561510-0035	1175	0.170000002	Enumclaw
561510003701	561510-0037	1175	0.230000004	Enumclaw
561510005508	561510-0055	1175	1	Enumclaw
561510007009	561510-0070	1175	1	Enumclaw
561510008502	561510-0085	1175	1	Enumclaw
561510020507	561510-0205	1175	1	Enumclaw
561510021505	561510-0215	1175	1	Enumclaw
561510024004	561510-0240	1175	1	Enumclaw
561510025001	561510-0250	1175	1	Enumclaw
561510026504	561510-0265	1175	1	Enumclaw
561510026603	561510-0266	1175	1	Enumclaw
561510028005	561510-0280	1175	1	Enumclaw
561510029003	561510-0290	1175	1	Enumclaw
561510030001	561510-0300	1175	1	Enumclaw
561510031009	561510-0310	1175	1	Enumclaw
561510032502	561510-0325	1175	1	Enumclaw
561510032908	561510-0329	1175	1	Enumclaw
561510033005	561510-0330	1175	1	Enumclaw
561510033500	561510-0335	1175	1	Enumclaw
561510038509	561510-0385	1175	0.319999993	Enumclaw
561510040505	561510-0405	1175	1	Enumclaw
561510041503	561510-0415	1175	1	Enumclaw
635300000505	635300-0005	1175	0.449999998	Enumclaw
712730000502	712730-0005	1175	2.119999886	Enumclaw
712730011509	712730-0115	1175	0.07	Enumclaw
712730011608	712730-0116	1175	0.219999999	Enumclaw
712730014008	712730-0140	1175	0.109999999	Enumclaw
712730015005	712730-0150	1175	0.230000004	Enumclaw
712730017001	712730-0170	1175	0.230000004	Enumclaw
712730019007	712730-0190	1175	0.460000008	Enumclaw
712730022506	712730-0225	1175	0.109999999	Enumclaw
712730022605	712730-0226	1175	0.109999999	Enumclaw
712730026507	712730-0265	1175	0.230000004	Enumclaw
712730030509	712730-0305	1175	0.25	Enumclaw
712730032000	712730-0320	1175	0.649999976	Enumclaw
712730036001	712730-0360	1175	0.059999999	Enumclaw
712730037009	712730-0370	1175	0.090000004	Enumclaw
719580000904	719580-0009	1175	0.289999992	Enumclaw

Acct Nbr	Parcel Nbr	2024_LevyCode	Drainage Acres	Tax Jurisdiction
719580001001	719580-0010	1175	0.75	Enumclaw
719580001100	719580-0011	1175	0.5	Enumclaw
719580002009	719580-0020	1175	0.109999999	Enumclaw
719580002108	719580-0021	1175	0.109999999	Enumclaw
719580002207	719580-0022	1175	0.119999997	Enumclaw
719580002306	719580-0023	1175	0.119999997	Enumclaw
719580002405	719580-0024	1175	0.25	Enumclaw
719580002504	719580-0025	1175	0.109999999	Enumclaw
719580002603	719580-0026	1175	0.109999999	Enumclaw
719580003007	719580-0030	1175	0.109999999	Enumclaw
719580003106	719580-0031	1175	0.129999995	Enumclaw
719580003205	719580-0032	1175	0.109999999	Enumclaw
719580003304	719580-0033	1175	0.25	Enumclaw
719580003403	719580-0034	1175	0.140000001	Enumclaw
719580003502	719580-0035	1175	0.25	Enumclaw
719580004500	719580-0045	1175	1.720000029	Enumclaw
719580005002	719580-0050	1175	1.120000005	Enumclaw
730199001001	730199-0010	1175	0.170000002	Enumclaw
730199002009	730199-0020	1175	0.170000002	Enumclaw
730199003007	730199-0030	1175	0.170000002	Enumclaw
730199004005	730199-0040	1175	0.170000002	Enumclaw
730199005002	730199-0050	1175	0.170000002	Enumclaw
730199006000	730199-0060	1175	0.170000002	Enumclaw
750320001001	750320-0010	1175	1.75	Enumclaw
750320002009	750320-0020	1175	1.850000024	Enumclaw
779200001500	779200-0015	1175	0.839999974	Enumclaw
779200002003	779200-0020	1175	0.839999974	Enumclaw
779200002508	779200-0025	1175	0.839999974	Enumclaw
779200003001	779200-0030	1175	0.839999974	Enumclaw
779200003506	779200-0035	1175	0.839999974	Enumclaw
800460000402	800460-0004	1175	0.170000002	Enumclaw
800460000501	800460-0005	1175	0.230000004	Enumclaw
800460004008	800460-0040	1175	0.109999999	Enumclaw
800460005005	800460-0050	1175	0.170000002	Enumclaw
800460006508	800460-0065	1175	0.109999999	Enumclaw
800460007506	800460-0075	1175	0.059999999	Enumclaw
800460008009	800460-0080	1175	0.219999999	Enumclaw
800460010005	800460-0100	1175	0.109999999	Enumclaw
800460011003	800460-0110	1175	0.090000004	Enumclaw
800460012001	800460-0120	1175	0.079999998	Enumclaw
800460013009	800460-0130	1175	0.059999999	Enumclaw
800460013504	800460-0135	1175	0.059999999	Enumclaw
800460014007	800460-0140	1175	0.059999999	Enumclaw

Acct Nbr	Parcel Nbr	2024_LevyCode	Drainage Acres	Tax Jurisdiction
800460014502	800460-0145	1175	0.230000004	Enumclaw
800460016507	800460-0165	1175	0.289999992	Enumclaw
800460018800	800460-0188	1175	0.01	Enumclaw
800460018909	800460-0189	1175	0.129999995	Enumclaw
800460019006	800460-0190	1175	0.170000002	Enumclaw
800460022000	800460-0220	1175	0.100000001	Enumclaw
800460023008	800460-0230	1175	0.07	Enumclaw
800460023503	800460-0235	1175	0.07	Enumclaw
800460024006	800460-0240	1175	0.140000001	Enumclaw
800460025003	800460-0250	1175	0.209999993	Enumclaw
800460028007	800460-0280	1175	0.280000001	Enumclaw
800460029005	800460-0290	1175	0.209999993	Enumclaw
800460030508	800460-0305	1175	0.349999994	Enumclaw
800460033007	800460-0330	1175	0.07	Enumclaw
800460033502	800460-0335	1175	0.140000001	Enumclaw
800460034500	800460-0345	1175	0.140000001	Enumclaw
800510000501	800510-0005	1175	0.140000001	Enumclaw
800510001509	800510-0015	1175	0.129999995	Enumclaw
800510002507	800510-0025	1175	0.100000001	Enumclaw
800510002606	800510-0026	1175	0.100000001	Enumclaw
800510005005	800510-0050	1175	0.280000001	Enumclaw
800510006003	800510-0060	1175	0.200000003	Enumclaw
800510007506	800510-0075	1175	0.140000001	Enumclaw
800510008504	800510-0085	1175	0.129999995	Enumclaw
800510009502	800510-0095	1175	0.200000003	Enumclaw
800510010906	800510-0109	1175	0.129999995	Enumclaw
800510011003	800510-0110	1175	0.150000006	Enumclaw
800510013009	800510-0130	1175	0.200000003	Enumclaw
800510014502	800510-0145	1175	0.050000001	Enumclaw
800510016507	800510-0165	1175	0.200000003	Enumclaw
800510020004	800510-0200	1175	0.170000002	Enumclaw
800510021507	800510-0215	1175	0.100000001	Enumclaw
800510022505	800510-0225	1175	0.200000003	Enumclaw
800510024006	800510-0240	1175	0.140000001	Enumclaw
800510025003	800510-0250	1175	0.029999999	Enumclaw
800510026506	800510-0265	1175	0.140000001	Enumclaw
800510028007	800510-0280	1175	0.209999993	Enumclaw
800510029500	800510-0295	1175	0.129999995	Enumclaw
800510030508	800510-0305	1175	0.129999995	Enumclaw
812335001002	812335-0010	1175	0.150000006	Enumclaw
812335002000	812335-0020	1175	0.150000006	Enumclaw
812335003008	812335-0030	1175	0.150000006	Enumclaw
812335004006	812335-0040	1175	0.150000006	Enumclaw

Acct Nbr	Parcel Nbr	2024_LevyCode	Drainage Acres	Tax Jurisdiction
812335005003	812335-0050	1175	0.150000006	Enumclaw
812335006001	812335-0060	1175	0.150000006	Enumclaw
812335007009	812335-0070	1175	0.150000006	Enumclaw
812335008007	812335-0080	1175	0.150000006	Enumclaw
812335009005	812335-0090	1175	0.150000006	Enumclaw
812335010003	812335-0100	1175	0.150000006	Enumclaw
812335011001	812335-0110	1175	0.150000006	Enumclaw
894625001009	894625-0010	1175	0.129999995	Enumclaw
894625002007	894625-0020	1175	0.129999995	Enumclaw
894625003005	894625-0030	1175	0.129999995	Enumclaw
894625004003	894625-0040	1175	0.129999995	Enumclaw
981570000506	981570-0005	1175	0.119999997	Enumclaw
981570001009	981570-0010	1175	0.119999997	Enumclaw
981570001504	981570-0015	1175	0.119999997	Enumclaw
981570002007	981570-0020	1175	0.119999997	Enumclaw
981570002502	981570-0025	1175	0.119999997	Enumclaw
981570003005	981570-0030	1175	0.769999981	Enumclaw
981570006008	981570-0060	1175	1.25	Enumclaw
981570007006	981570-0070	1175	0.189999998	Enumclaw
981570008004	981570-0080	1175	0.189999998	Enumclaw
981570009002	981570-0090	1175	0.189999998	Enumclaw
981570010000	981570-0100	1175	0.119999997	Enumclaw

616 Parcels			804.1599945	Total Acreage
--------------------	--	--	--------------------	----------------------

EXHIBIT C

Parcels that will Remain in Drainage District 5

Based on the most current parcel information provided to the Drainage District by the King County Department of Assessments, the following parcels will remain within the boundaries of Drainage District 5 (83 parcels – 403.4500009 acres):

Acct Nbr	Parcel Nbr	2024_LevyCode	Drainage Acres	Tax Jurisdiction
116340001001	116340-0010	3550	0.569999993	Uninc King County
116340002009	116340-0020	3550	0.5	Uninc King County
116340003007	116340-0030	3550	0.5	Uninc King County
116340004005	116340-0040	3550	0.5	Uninc King County
116340005002	116340-0050	3550	0.5	Uninc King County
116340006000	116340-0060	3550	0.5	Uninc King County
116340007008	116340-0070	3550	0.5	Uninc King County
116340008006	116340-0080	3550	0.5	Uninc King County
116340009004	116340-0090	3550	0.5	Uninc King County
116340010002	116340-0100	3550	0.5	Uninc King County
116340011000	116340-0110	3550	0.5	Uninc King County
116340012008	116340-0120	3550	0.5	Uninc King County
116340013006	116340-0130	3550	0.050000001	Uninc King County
116340014004	116340-0140	3550	0.569999993	Uninc King County
132006902101	132006-9021	3550	10	Uninc King County
132006902606	132006-9026	3550	9.050000191	Uninc King County
132006902903	132006-9029	3550	9.840000153	Uninc King County
132006909106	132006-9091	3550	1.600000024	Uninc King County
132006920400	132006-9204	3550	6.360000134	Uninc King County
132006920608	132006-9206	3550	14.63000011	Uninc King County
132006922901	132006-9229	3550	13.97999954	Uninc King County
132006923008	132006-9230	3550	8.020000458	Uninc King County
182007900703	182007-9007	3550	10.76000023	Uninc King County
182007900802	182007-9008	3550	5	Uninc King County
182007900901	182007-9009	3550	10.56999969	Uninc King County
182007901008	182007-9010	3550	3.140000105	Uninc King County
182007901107	182007-9011	3550	0.819999993	Uninc King County
182007901909	182007-9019	3550	5.380000114	Uninc King County
182007902105	182007-9021	3550	3	Uninc King County
182007902303	182007-9023	3550	0.930000007	Uninc King County
182007902600	182007-9026	3550	0.920000017	Uninc King County
182007902709	182007-9027	3550	2.269999981	Uninc King County
182007902907	182007-9029	3550	1.029999971	Uninc King County
182007903004	182007-9030	3550	1.129999995	Uninc King County
182007903301	182007-9033	3550	1.370000005	Uninc King County
182007903400	182007-9034	3550	3.789999962	Uninc King County
182007903608	182007-9036	3550	1.039999962	Uninc King County

Acct Nbr	Parcel Nbr	2024_LevyCode	Drainage Acres	Tax Jurisdiction
182007903707	182007-9037	3550	1.139999986	Uninc King County
182007904309	182007-9043	3550	1.350000024	Uninc King County
182007905009	182007-9050	3550	3.849999905	Uninc King County
182007905504	182007-9055	3550	4.340000153	Uninc King County
182007905702	182007-9057	3550	9.5	Uninc King County
182007905801	182007-9058	3550	9.850000381	Uninc King County
182007905900	182007-9059	3550	9.850000381	Uninc King County
182007906007	182007-9060	3550	12.5	Uninc King County
182007906106	182007-9061	3550	24.85000038	Uninc King County
182007906403	182007-9064	3550	21.31999969	Uninc King County
182007906502	182007-9065	3550	0.920000017	Uninc King County
182007906601	182007-9066	3550	0.25999999	Uninc King County
182007906700	182007-9067	3550	0.939999998	Uninc King County
182007908003	182007-9080	3550	11.18000031	Uninc King County
192007900603	192007-9006	3550	1.200000048	Uninc King County
192007900702	192007-9007	3550	29.55999947	Uninc King County
192007902708	192007-9027	3550	7.079999924	Uninc King County
192007902807	192007-9028	3550	12.06999969	Uninc King County
192007903102	192007-9031	3550	9.590000153	Uninc King County
192007903201	192007-9032	3550	2.380000114	Uninc King County
192007903300	192007-9033	3550	0.75999999	Uninc King County
192007903409	192007-9034	3550	4.760000229	Uninc King County
192007903706	192007-9037	3550	1.100000024	Uninc King County
192007904001	192007-9040	3550	0.990000001	Uninc King County
192007905305	192007-9053	3550	0.910000026	Uninc King County
192007905602	192007-9056	3550	0.5	Uninc King County
192007905800	192007-9058	3550	1.330000043	Uninc King County
192007906907	192007-9069	3550	10	Uninc King County
192007908101	192007-9081	3550	4.780000021	Uninc King County
242006901209	242006-9012	3550	29.04999924	Uninc King County
242006901209	242006-9534	3550	38.07	Uninc King County
242006957409	242006-9574	3550	0.389999986	Uninc King County
248210001009	248210-0010	3550	0.389999986	Uninc King County
248210002007	248210-0020	3550	0.389999986	Uninc King County
248210003005	248210-0030	3550	0.389999986	Uninc King County
248210004003	248210-0040	3550	0.389999986	Uninc King County
248210005000	248210-0050	3550	0.389999986	Uninc King County
248210006008	248210-0060	3550	0.409999996	Uninc King County
248210007006	248210-0070	3550	0.379999995	Uninc King County
248210008004	248210-0080	3550	0.469999999	Uninc King County
248210009002	248210-0090	3550	0.469999999	Uninc King County
248210010000	248210-0100	3550	0.379999995	Uninc King County
248210011008	248210-0110	3550	0.379999995	Uninc King County

Acct Nbr	Parcel Nbr	2024_LevyCode	Drainage Acres	Tax Jurisdiction
248210012006	248210-0120	3550	0.469999999	Uninc King County
248210013004	248210-0130	3550	0.469999999	Uninc King County
248210014002	248210-0140	3550	0.379999995	Uninc King County

83 Parcels			403.4500009	Total Acreage
-------------------	--	--	--------------------	----------------------

A PORTION OF LAND LYING WITHIN NORTH HALF OF SECTION 30, TOWNSHIP 20 NORTH, RANGE 7 EAST, OF THE WILLAMETTE MERIDIAN BEING DESCRIBED AS FOLLOWS.

COMMENCING AT THE WEST QUARTER CORNER OF SECTION 30, TOWNSHIP 20 NORTH, RANGE 7 EAST WILLAMETTE MERIDIAN; THENCE SOUTH $89^{\circ}36'31''$ EAST ALONG THE NORTH LINE OF THE SOUTHWEST QUARTER OF SECTION 30, TOWNSHIP 20 NORTH, RANGE 7 EAST WILLAMETTE MERIDIAN, A DISTANCE OF 1661.53 FEET; THENCE NORTH $00^{\circ}05'12''$ EAST, A DISTANCE OF 20.00 FEET TO THE NORTHERLY RIGHT OF WAY MARGIN OF SE 456TH ST, AND POINT OF BEGINNING; THENCE CONTINUING NORTH $00^{\circ}05'12''$ EAST, A DISTANCE OF 127.22 FEET TO THE NORTHEAST CORNER OF LOT "D" OF LOT LINE ADJUSTMENT RECORDING NUMBER 20090416900001, RECORDS OF KING COUNTY WASHINGTON; THENCE SOUTH $89^{\circ}35'44''$ EAST, A DISTANCE OF 266.05 FEET TO THE SOUTHEAST CORNER OF LOT 11 OF SUNTOP PUD-PHASE 4, BOOK OF PLATS, VOLUME 287, PAGE(S) 87-91, RECORDS OF KING COUNTY WASHINGTON; THENCE NORTH $00^{\circ}05'12''$ EAST ALONG THE EAST LINE OF SAID SUNTOP PUD-PHASE 4, A DISTANCE OF 1143.45 FEET TO THE NORTH LINE OF THE SOUTHEAST QUARTER OF THE NORTHWEST QUARTER OF SECTION 30, TOWNSHIP 20 NORTH, RANGE 7 EAST; THENCE NORTH $88^{\circ}39'03''$ WEST, A DISTANCE OF 628.81 FEET ALONG SAID NORTH LINE TO THE SOUTHWEST CORNER OF LOT 15 OF SIERRA VISTA TRACTS, BOOK OF PLATS, VOLUME 53, PAGES(S) 75-76; THENCE NORTH $00^{\circ}27'58''$ EAST ALONG THE WEST LINE OF SAID SIERRA VISTA TRACTS, A DISTANCE OF 1010.07 FEET TO THE SOUTHWEST CORNER OF LOT 8 OF THE AFOREMENTIONED SIERRA VISTA TRACTS; THENCE SOUTH $87^{\circ}40'23''$ EAST, A DISTANCE OF 608.40 FEET TO THE SOUTHWEST CORNER OF LOT 3 OF SIERRA VISTA TRACTS, BOOK OF PLATS, VOLUME 53, PAGES(S) 75-76; THENCE NORTH $00^{\circ}27'58''$ EAST ALONG THE WEST LINE OF SAID LOT 3, A DISTANCE OF 240.00 FEET TO THE SOUTHERLY RIGHT OF WAY MARGIN OF STATE HIGHWAY 410; THENCE SOUTH $87^{\circ}40'23''$ EAST ALONG SAID SOUTHERLY MARGIN, A DISTANCE OF 223.39 FEET TO THE NORTHEAST CORNER OF LOT 2 OF SIERRA VISTA TRACTS, BOOK OF PLATS, VOLUME 53, PAGES(S) 75-76 ; THENCE SOUTH $00^{\circ}17'33''$ EAST ALONG THE EAST LINE OF SAID LOT 2, A DISTANCE OF 389.99 FEET TO THE SOUTHEAST CORNER OF LOT 2 OF THE AFOREMENTIONED SIERRA VISTA TRACTS; THENCE SOUTH $87^{\circ}40'23''$ EAST ALONG THE NORTH LINE OF SIERRA VISTA TRACTS, A DISTANCE OF 440.32 FEET TO THE EASTERLY RIGHT OF WAY MARGIN OF 284TH AVE SE; THENCE SOUTH $00^{\circ}17'44''$ EAST ALONG THE SAID EASTERLY RIGHT OF WAY MARGIN, A DISTANCE OF 2098.62 FEET TO THE EXTENDED NORTHERLY RIGHT OF WAY MARGIN OF SE 456TH ST; THENCE NORTH $89^{\circ}35'44''$ WEST ALONG SAID NORTHERLY RIGHT OF WAY MARGIN, A DISTANCE OF 933.41 FEET TO THE POINT OF BEGINNING AND THE TERMINUS OF THIS DESCRIPTION.

SITUATE IN THE COUNTY OF KING, STATE OF WASHINGTON.

CONTAINING 2140978 SQ FT (MORE OR LESS) 49.15 ACRES (MORE OR LESS)

