

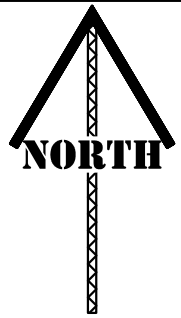

King County
Department of Permitting
and Environmental Review

OVERALL PLAN VIEW

SHEET INDEX:
SHEET 1 OF 9 OVERALL PLAN VIEW
SHEET 2 OF 9 TESC PLAN
SHEET 3 OF 9 DRAINAGE OVERVIEW
SHEET 4 OF 9 PAVING PLAN & PROFILE
SHEET 5 OF 9 PAVING PLAN & PROFILE
SHEET 6 OF 9 PAVING PLAN & PROFILE
SHEET 7 OF 9 HOUSE DRAINAGE PLAN
SHEET 8 OF 9 CROSS SECTIONS
SHEET 9 OF 9 DRAINAGE DETAILS

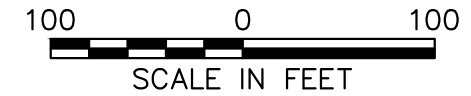

SOTANIEMI-KACEY RESIDENCE

Ref: KCC 21a.12.030

Max. Impervious Surface Allowed _____

Max. Bldg. Height Allowed _____

Ref: KCC 21a.12.170

Min. Blg. Setback From Street _____

Min. Garage Setback From Street _____

Min. Blg. Setback From Interior _____

Permit Center validation:

- Zoning
- Site Review Not Applicable

Validated Signature _____

Login Initials _____ Date: _____

Engineering / Drainage Approval

Signature: _____

Date: _____

Critical Areas Approval

Signature: _____

Date: _____

Clearing / Grading Approval

Signature: _____

Date: _____

Fire Approval

Signature: _____

Date: _____

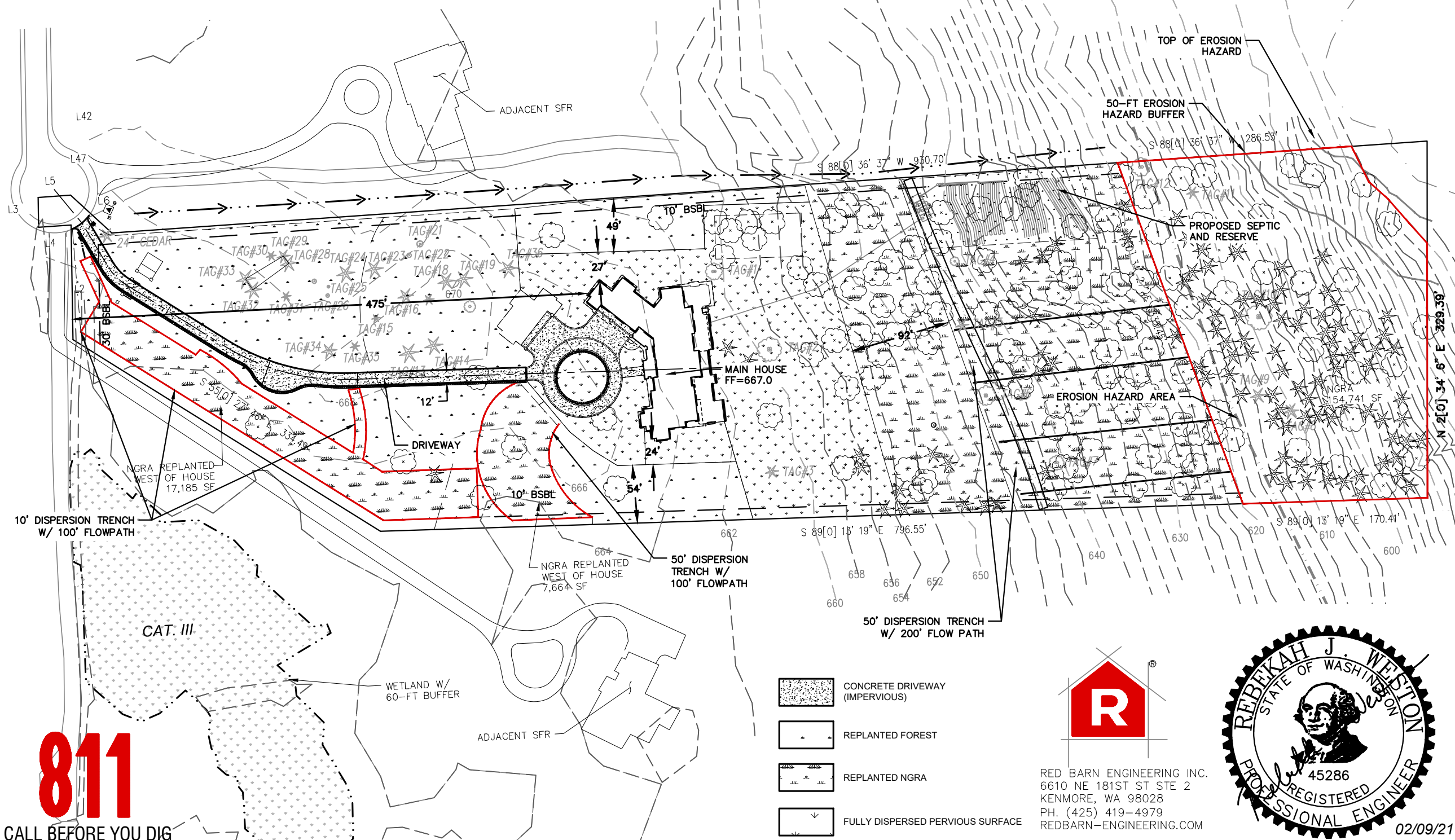

- CONCRETE DRIVEWAY (IMPERVIOUS)
- REPLANTED FOREST
- REPLANTED NGRA
- FULLY DISPERSED PERVIOUS SURFACE



RED BARN ENGINEERING INC.
6610 NE 181ST ST STE 2
KENMORE, WA 98028
PH. (425) 419-4979
REDBARN-ENGINEERING.COM



Permit Number: DWEL19-0304

Parcel Number: 1225069060

Applicant Name: Jerry Kacey & Kati Sotaniemi

Site Address: 6724 264TH AVE NE, Redmond, WA 98053

Engineering Scale: 1" = 100'

Sheet 1 OF 9