

A PORTION OF THE NW 1/4 OF THE NE 1/4 OF SECTION 29, T. 26 N., R. 6 E., W.M., KING COUNTY, WASHINGTON

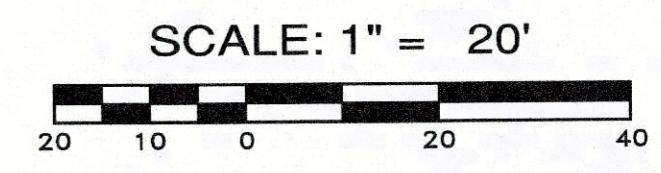
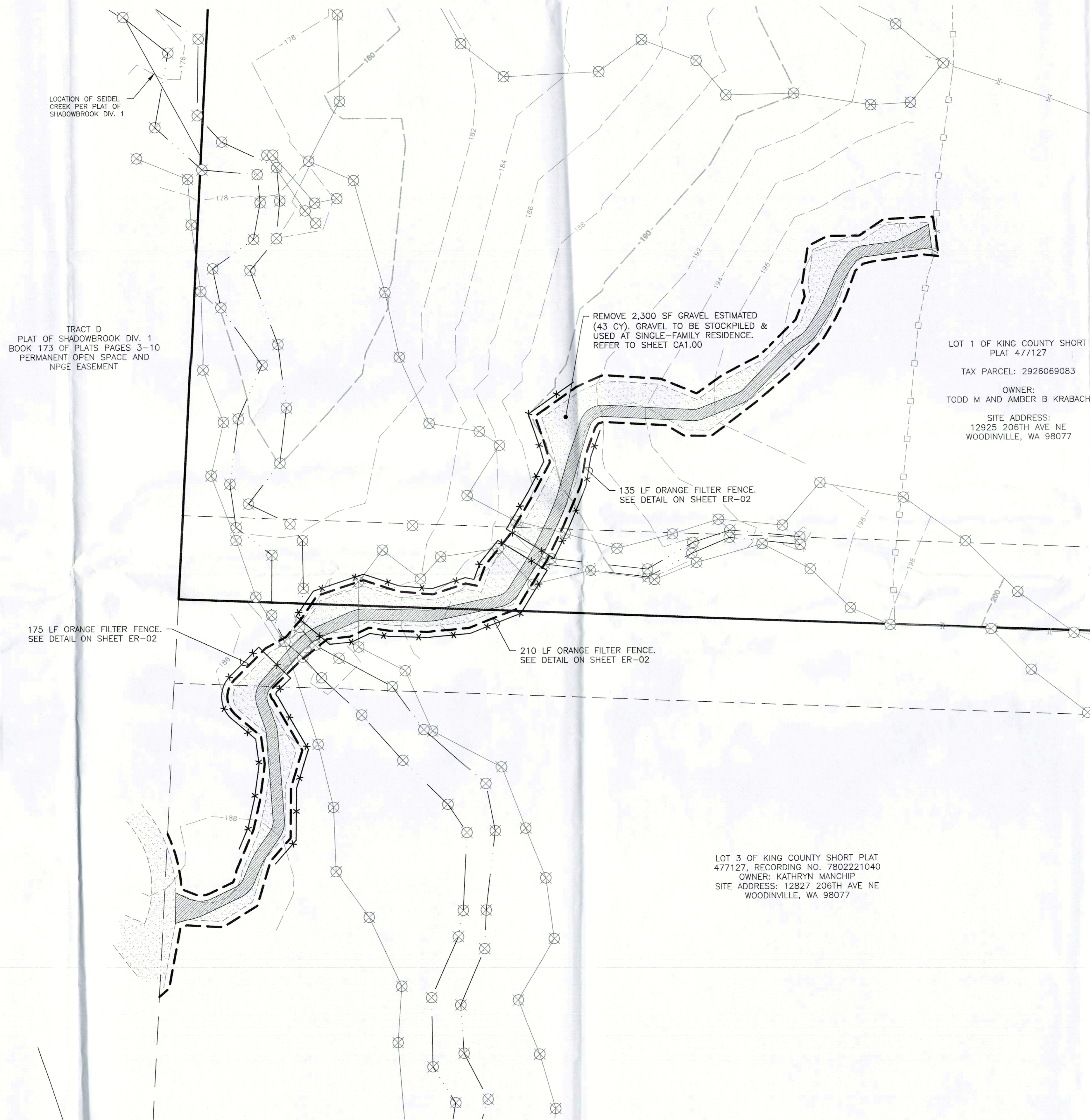

- LEGEND:**
- CLEARING LIMITS
 - x-x- ORANGE FILTER FENCE
 - ▨ PREVIOUSLY EXISTING 4" WIDE DIRT EQUESTRIAN TRAIL TO REMAIN
 - ▨ RECENTLY CONSTRUCTED EQUESTRIAN TRAIL TO BE RESTORED

NOTE
 REFER TO RESTORATION PLAN PREPARED BY WETLANDS AND WILDLIFE, INC. DATED AUGUST 15, 2019 FOR RESTORATION, PLANTING, AND MONITORING.

LOT 1 OF KING COUNTY SHORT PLAT 477127
 TAX PARCEL: 2926069083
 OWNER: TODD M AND AMBER B KRABACH
 SITE ADDRESS: 12925 206TH AVE NE WOODINVILLE, WA 98077

LOT 3 OF KING COUNTY SHORT PLAT 477127, RECORDING NO. 7802221040
 OWNER: KATHRYN MANCHIP
 SITE ADDRESS: 12827 206TH AVE NE WOODINVILLE, WA 98077

TRACT D PLAT OF SHADOWBROOK DIV. 1 BOOK 173 OF PLATS PAGES 3-10 PERMANENT OPEN SPACE AND NPGE EASEMENT

175 LF ORANGE FILTER FENCE. SEE DETAIL ON SHEET ER-02

210 LF ORANGE FILTER FENCE. SEE DETAIL ON SHEET ER-02

135 LF ORANGE FILTER FENCE. SEE DETAIL ON SHEET ER-02

REMOVE 2,300 SF GRAVEL ESTIMATED (4.3 CY) GRAVEL TO BE STOCKPILED & USED AT SINGLE-FAMILY RESIDENCE. REFER TO SHEET CA1.00

REVISIONS		
NO.	DESCRIPTION/DATE	BY

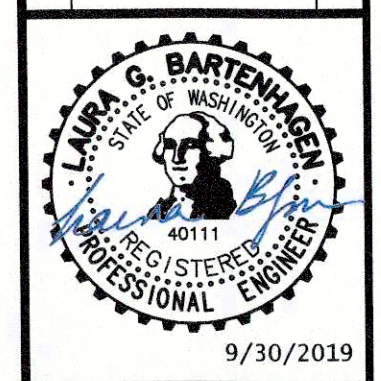

ESM CONSULTING ENGINEERS, LLC
 35400 8th Ave S, Suite 205
 Federal Way, WA 98003
 www.esmcivil.com

Professional Engineer
 Land Surveying
 Project Management
 Land Planning
 Landscape Architecture
 Civil Engineering
 Public Works

AMBER KRABACH
KRABACH EQUESTRIAN TRAIL
 EROSION CONTROL PLAN
 KING COUNTY WASHINGTON

JOB NO.:	2002-001-018
DWG. NAME:	ER-01
DESIGNED BY:	LGB
DRAWN BY:	GT
CHECKED BY:	
DATE:	09/27/2019
DATE OF PRINT:	

File: \\server\projects\krabach\2002\001\018\Krabach_ER_01.dwg
 Plotted By: Laura Bortemucci
 Date: 9/27/2019 12:39 AM