

PRELIMINARY COVER SHEET
OF
FRODSHAM PROPERTY
A PORTION OF SECTION 27, TOWNSHIP 23 N., RANGE 06 E., W.M.
KING COUNTY, WASHINGTON

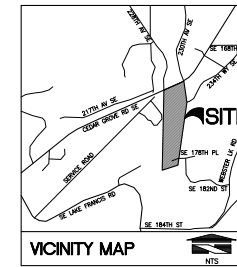

0 150 300 600
SCALE: 1"=300'

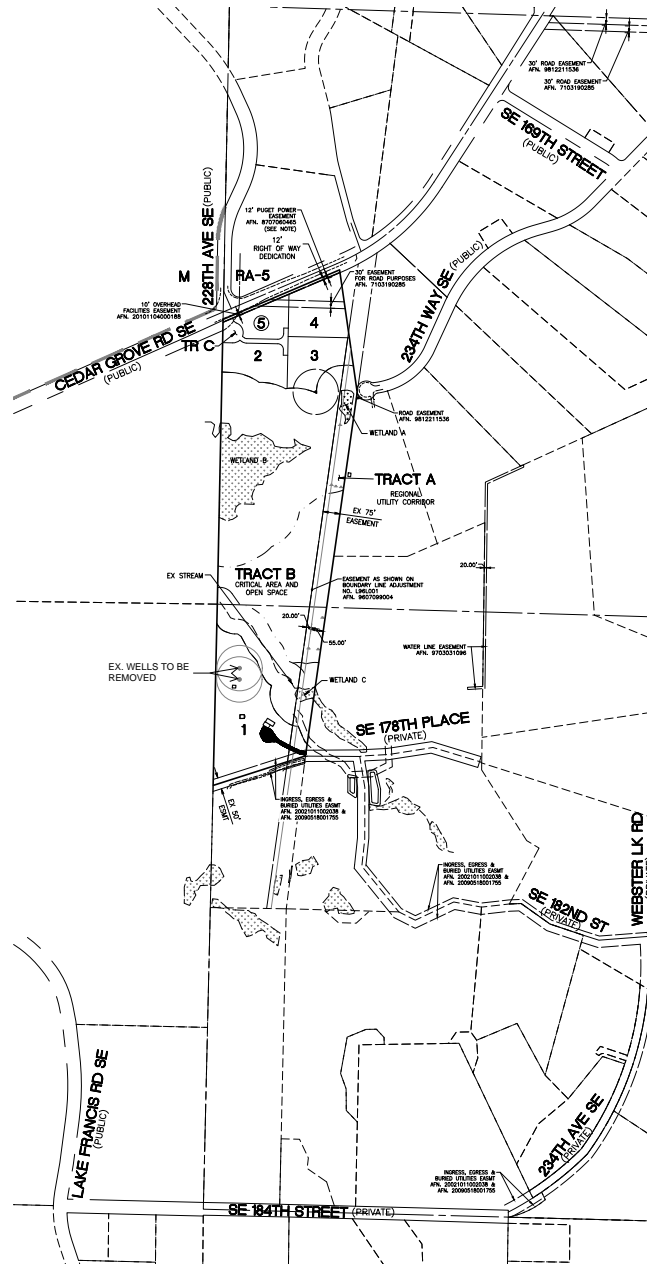

OWNERS

NEAL AND KATHY FRODSHAM
P.O. BOX 1279
MAPLE VALLEY, WA 98038
PHONE: (206) 291-4136

ENGINEER/PLANNER/SURVEYOR

BARSHAUSEN CONSULTING ENGINEERS, INC.
18215 72ND AVE. SOUTH
KENT, WA 98032
PHONE: (425) 251-6222
FAX: (425) 251-8782
CONTACT: HAL GRUBB / IVANA HALVORSEN / OWEN HILLE

SEPTIC DESIGNER

WESTSIDE SEPTIC DESIGN LLC
11606 CANYON RD E
PUYALLUP, WA 98375
PHONE: (253) 208-9078
CONTACT: KEITH PELZEL

GROUP B WATER SYSTEM DESIGNER

COFFMAN ENGINEERS, INC.
1987 PARK LANE
BURLINGTON, WA 98233
PHONE: 360-707-5658
CONTACT: BEN WARE, P.E.

WETLAND BIOLOGIST

ALTMANN OLIVER
PO BOX 576
CARNATION, WA 98014
PHONE: 425-333-4535
CONTACT: JOHN ALTMANN

UTILITIES/SERVICES:

WATER: PRIVATE GROUP B WELL
SEWER: PRIVATE ON-SITE SEWAGE SYSTEMS
POWER: PUGET SOUND ENERGY
8001 SOUTH 212TH STREET
KENT, WA 98032
(253) 395-7065
PHONE: CENTURY LINK
23315 66TH AVENUE SOUTH
KENT, WA 98032
(253) 372-5388
FIRE: KCFPD 10 (EASTSIDE FIRE)
HTTP://WWW.EASTSIDEFIRE-RESCUE.ORG/
AND
KCFPD 43 (PUGET SOUND REGIONAL FIRE AUTHORITY)
HTTP://PUGETSOUNDFIRE.ORG/
SCHOOL: ISSAQUAH SCHOOL DISTRICT #411
585 NW HOLLY STREET
ISSAQUAH, WA 98027
(425) 837-7000

SHEET INDEX

- 1 OF 3 COVER SHEET
 - 2 OF 3 PRELIMINARY PLAT
 - 3 OF 3 PRELIMINARY ROAD, GRADING, AND DRAINAGE PLAN
- 1 OF 1 BOUNDARY AND TOPOGRAPHIC SURVEY

LEGAL DESCRIPTION

LOT A OF KING COUNTY BOUNDARY LINE ADJUSTMENT NO. L96L0011 RECORDING NO 9607099004, RECORDS OF KING COUNTY, WASHINGTON
BEING A PORTION OF SW 1/4 OF SW 1/4 OF SECTION 27-23-06 AND A PORTION OF NW 1/4 OF NW 1/4 OF SECTION 34-23-06

NOTES

LIDAR DATA EXTRACTED FROM TILE Q47122D1223 AND Q47122D1222 FROM THE WESTERN KING COUNTY LIDAR PROJECT (2016), AND PROVIDED BY THE PUGET SOUND LIDAR CONSORTIUM
PARCEL SHAPE AND LOCATION EXTRACTED FROM KING COUNTY GIS PARCEL SHAPEFILE (SEPTEMBER 2018), AND SHOULD BE CONSIDERED INACCURATE DUE TO THE LIMITATIONS OF GIS.
HORIZONTAL DATUM: NAD83 (PER PSLC)
VERTICAL DATUM: NAVD88 (PER PSLC)
2' MINOR CONTOURS AND 10' MAJOR CONTOURS

Title:
PRELIMINARY COVER SHEET
OF
FRODSHAM PROPERTY

For:
NEIL AND KATHY FRODSHAM
P.O. BOX 1279
MAPLE VALLEY, WA 98038



Scale:	Horizontal	1"=300'	Vertical	N/A
Designed by:	HL	Checked by:	HL	Date: 5/28/21
Drawn by:	HL	Approved by:	HL	

Barshausen Consulting Engineers, Inc.
18215 72nd Avenue South
Kent, WA 98032
425.251.6222
barshausen.com

Job Number	12451
Sheet	1
of	3

CALL BEFORE YOU DIG:
1-800-424-5555

PRELIMINARY PLAT
OF
FRODSHAM PROPERTY
A PORTION OF SECTION 27, TOWNSHIP 23 N., RANGE 06 E., W.M.
KING COUNTY, WASHINGTON

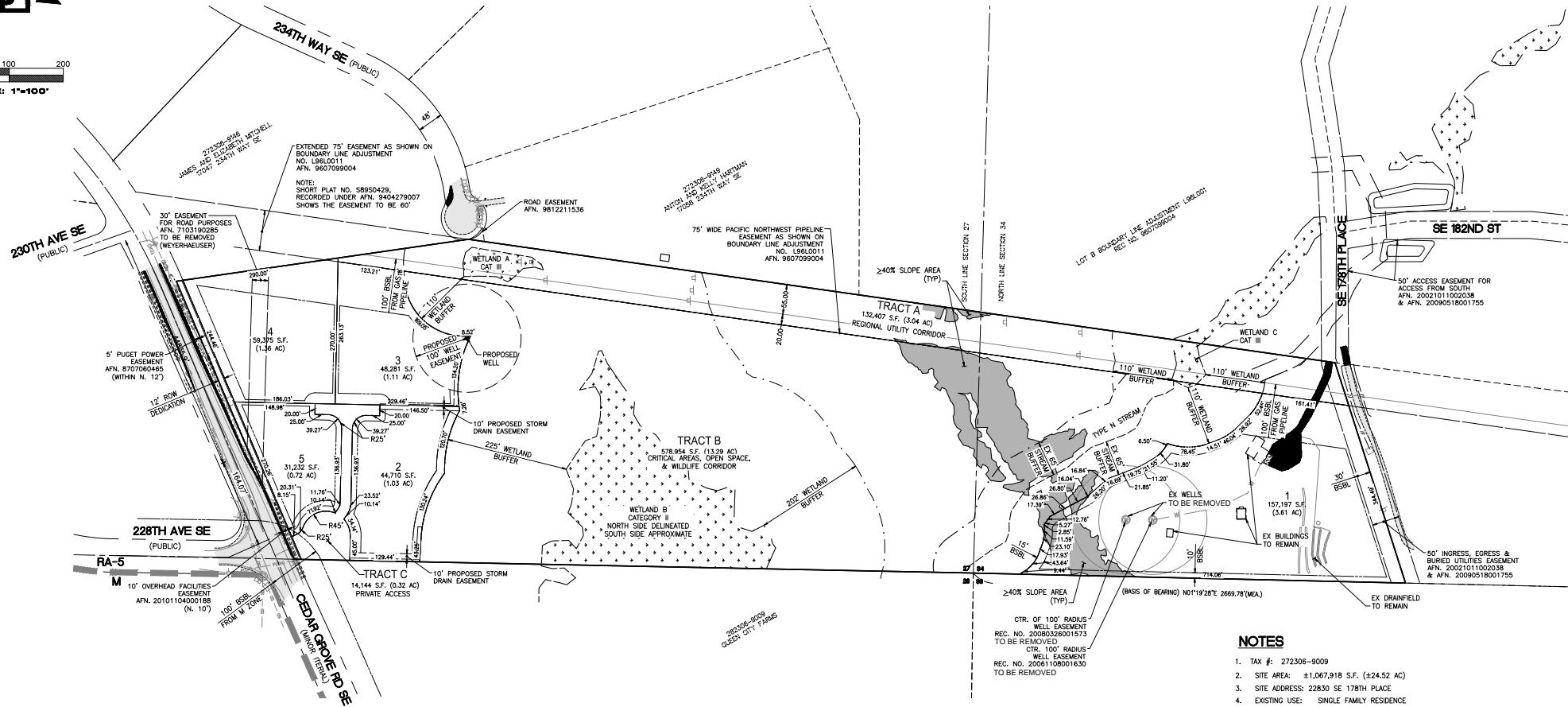
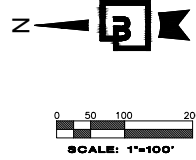

TRACT TABLE			
TRACT	USE	PROPOSED DEDICATION	AREA (S.F.)
A	REGIONAL UTILITY	EQUAL LOTS 1-5	132,407 SF (3.04 AC)
B	CRITICAL AREAS & OPEN SPACE	LOT 1	578,954 SF (13.29 AC)
C	ACCESS AND UTILITIES	EQUAL LOTS 2-5	14,144 SF (0.32 AC)
TOTAL AREA			725,055 SF (16.66 AC)

- NOTES**
- TAX #: 272306-9009
 - SITE AREA: ±1,067,918 S.F. (±24.52 AC)
 - SITE ADDRESS: 22830 SE 178TH PLACE
 - EXISTING USE: SINGLE FAMILY RESIDENCE
 - PROPOSED USE: 5-LOT RESIDENTIAL SUBDIVISION
 - EXISTING ZONING: RA-5 (0.2 DU/AC)
 - EXISTING COMPREHENSIVE PLAN DESIGNATION: RURAL AREA (RA)
 - REQUIRED MIN. LOT WIDTH: 135 FEET
 - MIN LOT AREA: 3.75 AC (N/A FOR CLUSTERING)
 - PROJECT DENSITY: 0.2 DU/ACRE
 - REQUIRED MIN. SETBACKS:

RA-5	R-1	R-4
	(LOTS 1.0-2.5 AC)	(LOTS <1.0 AC)
FRONT/SIDE STREET: 30 FEET	20 FEET	10 FEET
GARAGE: 30 FEET	20 FEET	20 FEET
INTERIOR: 10 FEET	5 FEET	5 FEET
CRITICAL AREA: 15 FEET	15 FEET	15 FEET
 - MAX BASE HEIGHT OF BUILDINGS: 40 FEET
 - MAX IMPERVIOUS COVERAGE: 20 PERCENT
 - SOURCE OF BOUNDARY: FIELD VERIFIED BY: BARGHAUSEN CONSULTING ENGINEERS, INC., JULY 2019
 - SOURCE OF TOPOGRAPHY: KING COUNTY LIDAR

NOTES:
LIDAR DATA EXTRACTED FROM TILE Q47122D1223 AND Q47122D1222 FROM THE WEATERN KING COUNTY LIDAR PROJECT (2016), AND PROVIDED BY THE PUGET SOUND LIDAR CONSORTIUM
PARCEL SHAPE AND LOCATION EXTRACTED FROM KING COUNTY GIS PARCEL SHAPEFILE (SEPTEMBER 2018), AND SHOULD BE CONSIDERED INACCURATE DUE TO THE LIMITATIONS OF GIS.
HORIZONTAL DATUM: NAD83 (PER PSLC)
VERTICAL DATUM: NAVD88 (PER PSLC)
2' MINOR CONTOURS AND 10' MAJOR CONTOURS

No. _____
Date _____
By _____
Checked _____
Appr. _____
Revision _____

Title
**PRELIMINARY PLAT
OF
FRODSHAM PROPERTY**

For:
**NEIL AND KATHY FRODSHAM
P.O. BOX 1279
MAPLE VALLEY, WA 98038**

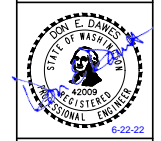

Scale:
Horizontal 1"=100'
Vertical N/A

Designed _____
Drawn _____
Checked _____
Approved _____
Date 7/16/21

Barghausen Consulting Engineers, Inc.
1825 72nd Avenue South
Kent, WA 98032
425.251.6222
barghausen.com



Job Number
12451

Sheet
2 of **3**

**CALL BEFORE YOU DIG:
1-800-424-5555**

BOUNDARY & LIMITED TOPOGRAPHIC SURVEY

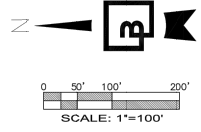
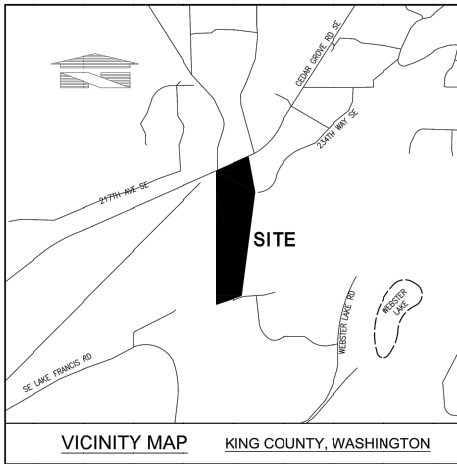

LEGEND

(NOTE: NOT ALL SYMBOLS MAY APPEAR ON THE MAP)

	SURVEY MONUMENT (AS NOTED)		CHAIN LINK FENCE
	SECTION CORNER (AS NOTED)		WOOD FENCE
	SET REBAR/CAP (LS#40016)		HOGWIRE FENCE
	ROUND REBAR/DAF (AS NOTED)		SILT FENCE
	SET 2x2x4 HUB/TACK LINE STAKE		METAL/RON FENCE
	WASHER OR LEAD/TACK (AS NOTED)		GUARD RAIL/CABLE FENCE
	BENCHMARK		WATER LINE
	UMINARE (LUM)		GAS LINE
	TWO LIGHT ORNAMENTAL LIGHT		STEAM LINE
	TRAFFIC SIGNAL LIGHTS		TELEPHONE LINE (OH) OR (UG)
	POWER METER		POWER LINE (OH) OR (UG)
	POWER POLE		STORM LINE
	JUNCTION BOX (AS NOTED)		SEWER LINE
	TELEPHONE MANHOLE		ROCKERY
	CATCH BASIN (CB)		KEYSTONE WALL
	STORM MANHOLE (SMH)		DECIDUOUS TREE
	SANITARY SEWER MANHOLE (SSMH)		CONIFEROUS TREE
	GAS METER		TREE SPRINKLE
	GAS VALVE		CONCRETE
	WATER VALVE (WV)		GRAVEL/SAND (AS NOTED)
	RAINSET		ASPHALT
	FIRE HYDRANT (FH) / CONNECTION (FC)		BUILDING LINE
	WATER MANHOLE		ABBREVIATIONS
	TWO LIGHT		REFERENCE SURVEYS
	BLOOM-OFF / A/R/W/C		OVERHEAD
	MONITOR WELL		UNDERGROUND
	SIGN		TYPICAL
	IRRIGATION SPRINKLER		CALCULATED
	DIRECTIONAL ARROW		MEASURED
	HANDICAP		

Title: BOUNDARY & LIMITED TOPOGRAPHIC SURVEY
 PTN OF THE SW1/4 & NW1/4 OF THE SW1/4 OF SEC. 27,
 & NW1/4 OF THE NW1/4 OF SEC. 34
 TWP. 23 N., RGE 6 EAST, W. M.
 KING COUNTY, STATE OF WASHINGTON

For: R. NEAL FRODSHAM

Scale: Horizontal 1"=100'
 Vertical 1"=10'

Designed: _____
 Drawn: _____
 Checked: _____
 Approved: _____
 Date: 7/18/19

Barghausen Consulting Engineers, Inc.
 18215 72nd Avenue South
 Kent, WA 98032
 425.251.6222
barghausen.com

Job Number: 12451
 Sheet: _____
 Date: 7/19/19

OWEN B. HILLE, P.L.S.
 WASHINGTON REGISTRATION NO. 40016

LEGAL DESCRIPTION:
 (PER CHICAGO TITLE PRELIMINARY TITLE REPORT GUARANTEE NO. 014432-16, DATED FEBRUARY 28, 2019 AT 8:00AM)

LOT A, KING COUNTY BOUNDARY LINE ADJUSTMENT NO. L96L0011, AS RECORDED UNDER RECORDING NO. 9607099004, RECORDS OF KING COUNTY, WASHINGTON.

SITUATE IN THE COUNTY OF KING, STATE OF WASHINGTON.

HORIZONTAL DATUM:
 NAD 83/91

BASIS OF BEARING:
 CONTROL POINT NO. 4107 WAS HELD FOR POSITION, AND A LINE BETWEEN SAID POINT NO. 4107 AND CONTROL POINT NO. 4117 WAS HELD FOR ROTATION, BEING SOUTH 01°19'28" WEST.

VERTICAL DATUM:
 NAVD83

BENCHMARK:
 KING COUNTY VERTICAL CONTROL POINT NO. 4194 WAS HELD FOR ELEVATION, BEING 391.82 (NAVD83)

LOT AREA:
 1,073,016 +/- S.F. (24,633AC +/-)

ADDRESS:
 22830 SE 178TH PL., MAPLE VALLEY, WA 98027

TAX PARCEL NUMBER:
 272306-9009

REFERENCE SURVEYS:
 R1: BOUNDARY LINE ADJUSTMENT NO. L96L0011, AFN. 9607099004
 R2: R2: 86130 PLS130 1996062890009

DATE OF SURVEY:
 THIS SURVEY REPRESENTS VISIBLE PHYSICAL IMPROVEMENT CONDITIONS EXISTING ON JUNE 12, 2019. ALL SURVEY CONTROL INDICATED AS "FOUND" WAS RECOVERED FOR THIS PROJECT IN JUNE OF 2019.

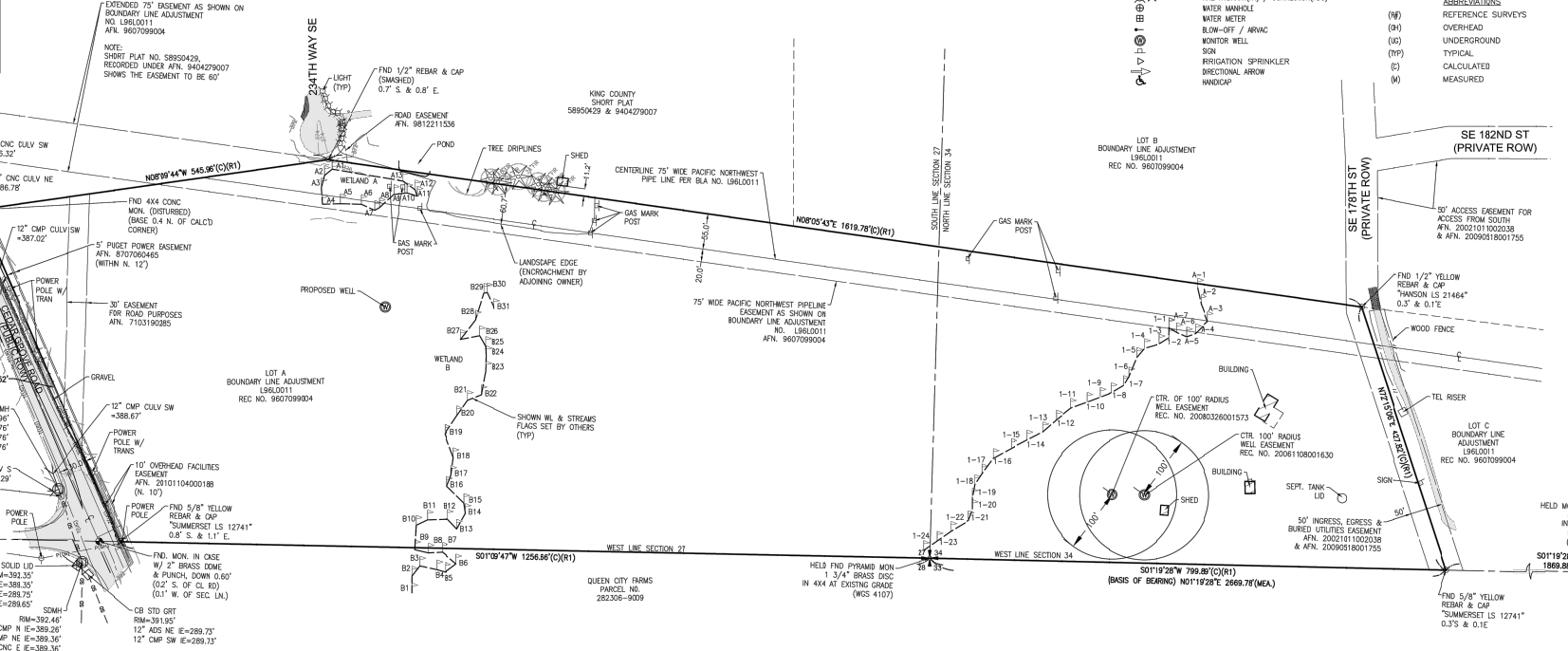

SURVEYOR'S NOTES:

- ALL DISTANCES SHOWN HEREON ARE GROUND MEASUREMENTS IN U.S. SURVEY FEET.
- THE BOUNDARY CORNERS AND LINES DEPICTED ON THIS MAP REPRESENT DEED LINES ONLY, AND DON'T PURPORT TO SHOW OWNERSHIP LINES THAT MAY OTHERWISE BE DETERMINED BY A COURT OF LAW, NO GUARANTEE OF OWNERSHIP IS EXPRESSED OR IMPLIED.
- THIS SURVEY HAS DEPICTED ALL VISIBLE OCCUPATIONAL INDICATORS (IE. FENCE LINES, BUILDINGS, WALLS, ETC. - SEE MAP FOR PARTICULARS) PER W.A.C. 332-130. LINES OF OCCUPATION, AS DEPICTED, MAY INDICATE AREAS OF POTENTIAL CLAIMS OF UNWRITTEN OWNERSHIP. THIS SURVEY HAS ONLY DEPICTED THE RELATIONSHIP BETWEEN LINES OF OCCUPATION AND DEEDED LINES OF RECORD. NO RESOLUTION OF OWNERSHIP BASED ON UNWRITTEN RIGHTS HAS BEEN MADE BY THIS SURVEY OR BY ANY PERSONNEL OF BARGHAUSEN CONSULTING ENGINEERS, INC.
- THIS IS A FIELD TRAVERSE SURVEY. SPECTRA PRECISION FOCUS 30, TOPCON GRS GPS AND SPECTRA PRECISION RANGER DATA COLLECTOR WAS USED TO MEASURE THE ANGULAR AND DISTANCE RELATIONSHIPS BETWEEN THE CONTROLLING MONUMENTATION AS SHOWN. CLOSURE RATIOS OF THE TRAVERSE MET OR EXCEEDED THOSE SPECIFIED IN W.A.C. 332-130-090. ALL INSTRUMENTS AND EQUIPMENT HAVE BEEN MAINTAINED IN ADJUSTMENT ACCORDING TO MANUFACTURERS' SPECIFICATIONS AND USED BY APPROPRIATELY TRAINED PERSONNEL.

SPECIAL EXCEPTIONS:
 (PER ABOVE REFERENCED TITLE REPORT)

1. RESERVATION OF ALL COAL, OIL, GAS AND MINERAL RIGHTS, AND RIGHTS TO EXPLORE FOR THE SAME CONTAINED IN THE DEED GRANTOR: WEYERHAEUSER TIMBER CO., A WASHINGTON CORPORATION
 RECORDING NO.: 3434533 (DOES NOT AFFECT SUBJECT PROPERTY)
 RECORDING NO.: 2571237 (DOES NOT AFFECT SUBJECT PROPERTY)
 RECORDING NO.: 3605781 (DOES NOT AFFECT SUBJECT PROPERTY)
 RECORDING NO.: 3941652 (AFFECTS, NO EASEMENT)

2. EASEMENT(S) FOR THE PURPOSE(S) SHOWN BELOW AND RIGHTS INCIDENTAL THERETO AS SET FORTH IN A DOCUMENT:
 IN FAVOR OF:
 PACIFIC NORTHWEST PIPELINE CORPORATION
 PURPOSE: PIPELINE FOR OIL AND/OR GAS
 RECORDING DATE: FEBRUARY 5, 1966
 RECORDING NO.: 4661483 (SHOWN)
 RECORDING NO.: 4661494 (SHOWN)
 RECORDING NO.: 4661487 (SHOWN)
 AFFECTS: A PORTION OF THE PROPERTY HEREIN DESCRIBED

(75' WIDE PACIFIC NORTHWEST PIPELINE EASEMENT, PIPELINE R/W CONTRACTS' SHOWN HEREON BASED UPON RFN 7807249002/960709904 B/LA)

3. EASEMENT(S) FOR THE PURPOSE(S) SHOWN BELOW AND RIGHTS INCIDENTAL THERETO AS SET FORTH IN A DOCUMENT:
 PURPOSE: ROAD WITH RIGHT TO CONSTRUCT, MAINTAIN AND REPAIR
 RECORDING DATE: MARCH 19, 1971
 RECORDING NO.: 7103190285
 AFFECTS: A PORTION OF THE PROPERTY HEREIN DESCRIBED (PLOTTED HEREON)

4. ANY RIGHTS, INTERESTS, OR CLAIMS WHICH MAY EXIST OR ARISE BY REASON OF THE FOLLOWING MATTERS DISCLOSED BY SURVEY, RECORDING DATE: JULY 24, 1978
 RECORDING NO.: 7807249002 (EASEMENTS ON THE FACE OF THE SURVEY ARE PLOTTED HEREON)

5. EASEMENT(S) FOR THE PURPOSE(S) SHOWN BELOW AND RIGHTS INCIDENTAL THERETO AS SET FORTH IN A DOCUMENT:
 IN FAVOR OF:
 PUGET SOUND POWER AND LIGHT COMPANY
 PURPOSE: GUY WIRES, ANCHORS AND APPURTENANCES
 RECORDING DATE: JULY 5, 1987
 RECORDING NO.: 8707060465
 AFFECTS: A PORTION OF THE PROPERTY HEREIN DESCRIBED (EASEMENT 5' WIDE W/N IN THE NORTH 12 FEET OF THE SUBJECT PROPERTY)

6-9. NOT SURVEY RELATED

10. AGREEMENT AND THE TERMS AND CONDITIONS THEREOF:
 RECORDING DATE: MAY 23, 1994
 RECORDING NO.: 9405231120 (NOT PLOTTABLE, DOCUMENT AGREES TO CREATE A STORM DRAINAGE EASEMENT BUT STATES THE DESCRIPTION TO BE ATTACHED AS ADDENDUM "A", ADDENDUM "A" IS NOT ATTACHED TO THIS DOCUMENT)

11. AGREEMENT AND THE TERMS AND CONDITIONS THEREOF:
 RECORDING DATE: MAY 23, 1994
 RECORDING NO.: 9405231121 (NOT PLOTTABLE)

12. COVENANTS, CONDITIONS, RESTRICTIONS, EASEMENTS, AND/OR NOTES AS SET FORTH IN KING COUNTY BOUNDARY LINE ADJUSTMENT NUMBER L96L0011:
 RECORDING DATE: JULY 9, 1996
 RECORDING NO.: 9607099004 (SHOWN, CREATES CURRENT LOT CONFIGURATION)

13. DECLARATION OF COVENANT OF PRIVATE WATER SUPPLY AND THE TERMS AND CONDITIONS THEREOF:
 RECORDING DATE: MARCH 3, 1997
 RECORDING NO.: 9703031095 (OFFSITE)

14. PRIVATE WATER SUPPLY RESTRICTIVE COVENANT AND THE TERMS AND CONDITIONS THEREOF:
 RECORDING DATE: MARCH 3, 1997
 RECORDING NO.: 9703031096 (DOES NOT AFFECT SUBJECT PARCEL)

15. COVENANTS, CONDITIONS AND RESTRICTIONS BUT OMITTING ANY COVENANTS OR RESTRICTIONS, IF ANY, INCLUDING BUT NOT LIMITED TO THOSE BASED UPON RACE, COLOR, RELIGION, SEX, SEXUAL ORIENTATION, FAMILY STATUS, MARITAL STATUS, DISABILITY, HANDICAP, NATIONAL ORIGIN, ANCESTRY, SOURCE OF INCOME, GENDER, GENDER IDENTITY, GENDER EXPRESSION, MEDICAL CONDITION OR GENETIC INFORMATION, AS SET FORTH IN APPLICABLE STATE OR FEDERAL LAWS, EXCEPT TO THE EXTENT THAT SAID COVENANT OR RESTRICTION IS PERMITTED BY APPLICABLE LAW, AS SET FORTH IN THE DOCUMENT
 RECORDING DATE: DECEMBER 21, 1998
 RECORDING NO.: 9812211536 (PLOTTED HEREON, CONNECTS TO CUL-TO-SAC AT 234TH WAY SE)

16. EASEMENT(S) FOR THE PURPOSE(S) SHOWN BELOW AND RIGHTS INCIDENTAL THERETO AS SET FORTH IN A DOCUMENT:
 PURPOSE: INGRESS, EGRESS AND UTILITIES
 RECORDING DATE: OCTOBER 11, 2002
 RECORDING NO.: 2002011002038
 AFFECTS: A PORTION OF THE PROPERTY HEREIN DESCRIBED (PLOTTED HEREON, ALLOW ACCESS FROM SOUTH)

17. DECLARATION OF COVENANT FOR INDIVIDUAL WATER SUPPLY AND THE TERMS AND CONDITIONS THEREOF:
 RECORDING DATE: NOVEMBER 8, 2006
 RECORDING NO.: 2006108001630 (PLOTTED LOCATION OF WELL AS DESCRIBED IN DOCUMENT)

18. DECLARATION OF COVENANT FOR INDIVIDUAL WATER SUPPLY AND THE TERMS AND CONDITIONS THEREOF:
 RECORDING DATE: MARCH 26, 2008
 RECORDING NO.: 20080326001573 (PLOTTED LOCATION OF WELL AS DESCRIBED IN DOCUMENT)

19. EASEMENT(S) FOR THE PURPOSE(S) SHOWN BELOW AND RIGHTS INCIDENTAL THERETO AS SET FORTH IN A DOCUMENT:
 IN FAVOR OF:
 KING COUNTY
 PURPOSE: STORMWATER MANAGEMENT
 RECORDING DATE: APRIL 17, 2009
 RECORDING NO.: 20090417001007 (NOT PLOTTABLE, SEE EXHIBIT A OF DOCUMENT FOR AREA AFFECTED)

20. HEAD EASEMENT AGREEMENT AND THE TERMS AND CONDITIONS THEREOF:
 RECORDING DATE: MAY 18, 2009
 RECORDING NO.: 20090518001755 (PLOTTED HEREON, SAME LOCATION AS ITEM 16)

21. EASEMENT(S) FOR THE PURPOSE(S) SHOWN BELOW AND RIGHTS INCIDENTAL THERETO AS SET FORTH IN A DOCUMENT:
 IN FAVOR OF:
 PUGET SOUND ENERGY, INC.
 PURPOSE: ELECTRIC TRANSMISSION AND/OR DISTRIBUTION SYSTEM AND APPURTENANCES
 RECORDING DATE: NOVEMBER 4, 2010
 RECORDING NO.: 20101104000188
 AFFECTS: A PORTION OF THE PROPERTY HEREIN DESCRIBED (PLOTTED HEREON, NORTH 10')

22. NOT SURVEY RELATED

23. CRITICAL AREA NOTICE AND THE TERMS AND CONDITIONS THEREOF:
 RECORDING DATE: SEPTEMBER 27, 2012
 RECORDING NO.: 20120927000690 (NOTES: SITE AS CONTAINING AQUATIC & WETLAND AREAS)

24. EASEMENT(S) FOR THE PURPOSE(S) SHOWN BELOW AND RIGHTS INCIDENTAL THERETO AS SET FORTH IN A DOCUMENT:
 IN FAVOR OF:
 PUGET SOUND ENERGY, INC.
 PURPOSE: CONSTRUCT, OPERATE, MAINTAIN, REPAIR, REPLACE, IMPROVE, REMOVE, UPGRADE AND EXTEND ONE OR MORE UTILITY SYSTEMS FOR PURPOSES OF TRANSMISSION, DISTRIBUTION AND SALE OF ELECTRICITY
 RECORDING DATE: APRIL 1, 2014
 RECORDING NO.: 20140401000719 (POSITION OF SAID PREMISES (10' WIDE AS CONSTRUCTED, BLANKET IN NATURE)

25-29. NOT SURVEY RELATED

SURVEYOR'S CERTIFICATE:
 THIS IS TO CERTIFY THAT THIS MAP OR PLAT AND THE SURVEY UPON WHICH IT IS BASED WERE MADE BY ME OR UNDER MY DIRECTION AND CORRECTLY REFLECTS THE CONDITIONS OF THIS SITE AS OF THE DATE OF THE FIELD SURVEY.

Owen B. Hille
 DATE: 7/19/19