



Operational performance metrics

The King County Wastewater Treatment Division (WTD) provides relevant information on operational, financial, regulatory and safety performance of the utility. Much of this information is updated monthly.

This information:

- Shares an overview of the system
- Presents operational patterns
- Illustrates system dynamics
- Identifies approaching challenges

Contact us

If you have questions regarding this information, please contact:

Olivia Robinson at
Olivia.Robinson@kingcounty.gov,
 206-477-3566

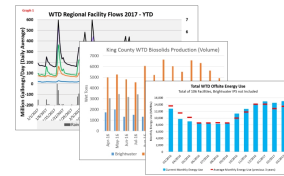

Operational metrics

The following metrics represent the performance of the King County Wastewater Treatment Division in four key performance areas:

- Operational performance
- Regulatory performance
- Financial performance
- Safety performance

Operational performance (March 2023)

1. Flow volumes at regional plants and key points in the system



Flow volumes at regional plants and key points in the system

The following graphs illustrate the total amount of flow to each of our regional treatment plants over various periods of time including flows through the Combined Sewer Overflow system. The bars at the bottom of the first graph illustrate the impact that rainfall has on our system.

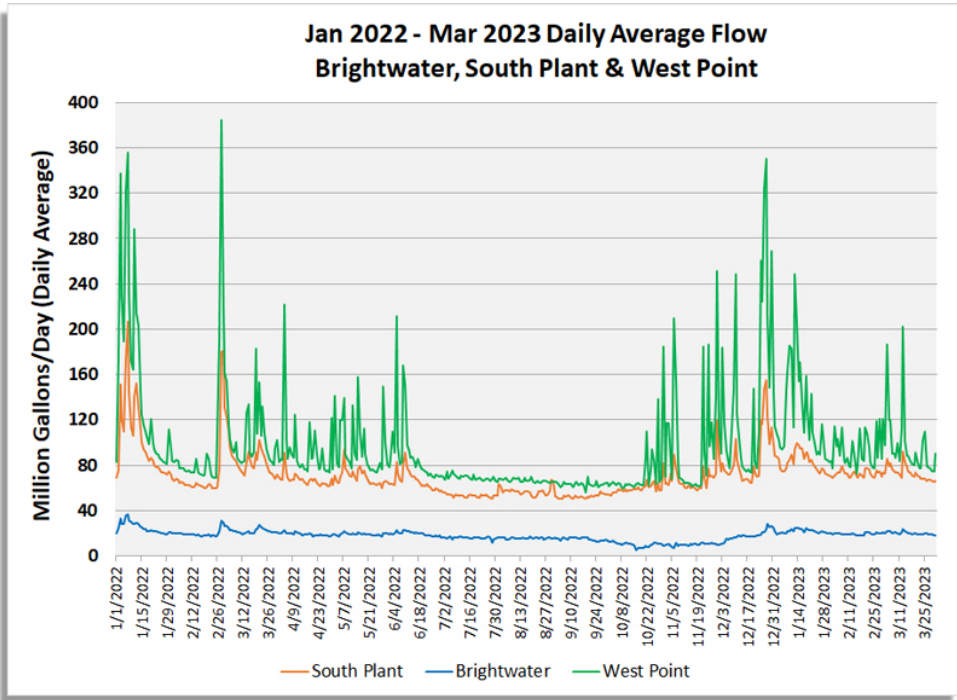
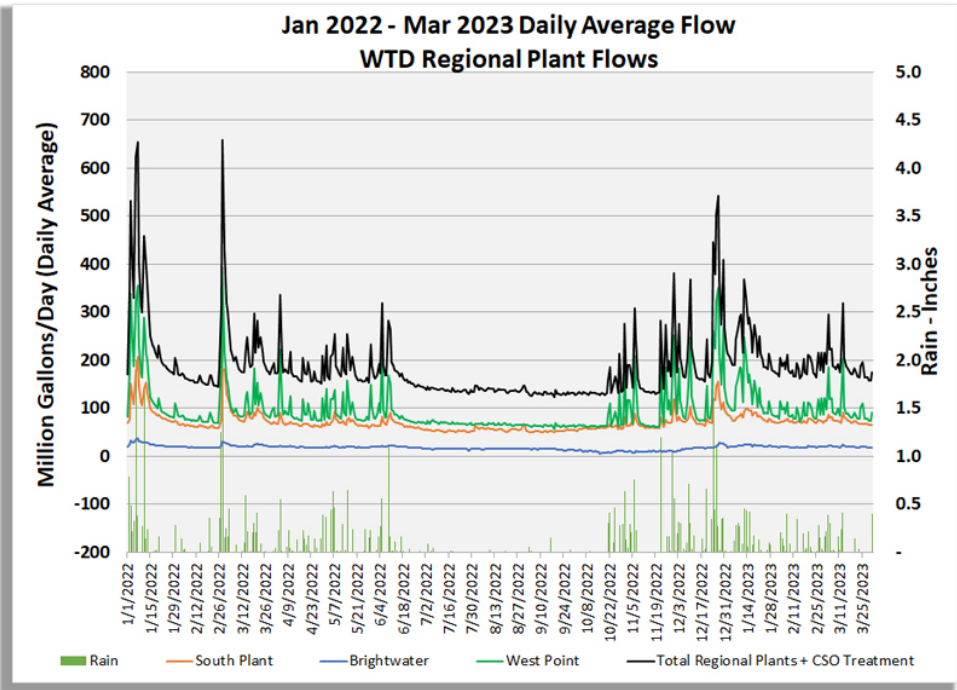

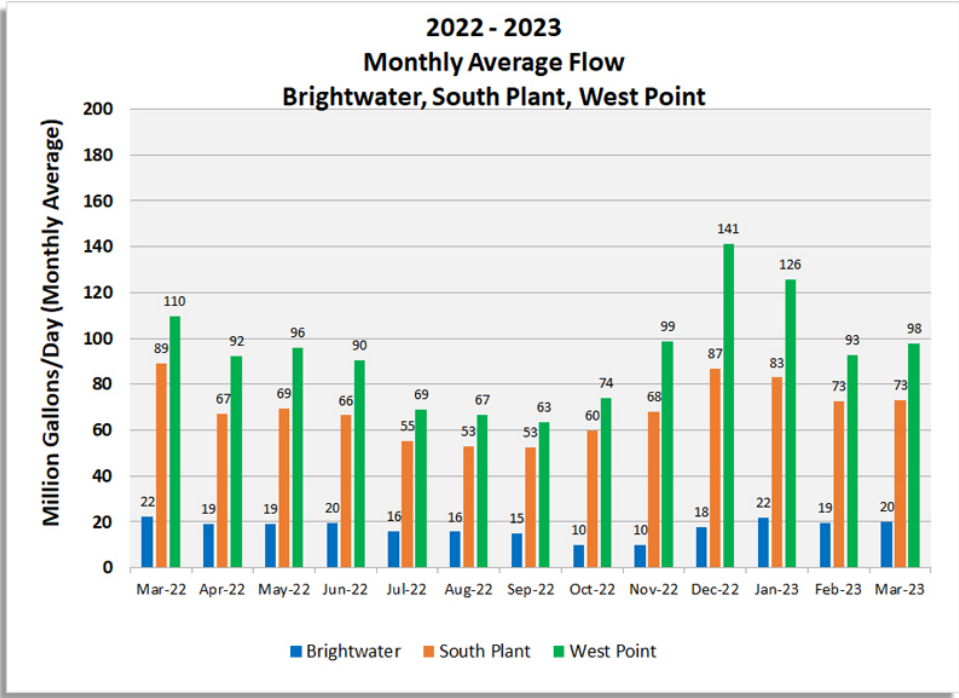
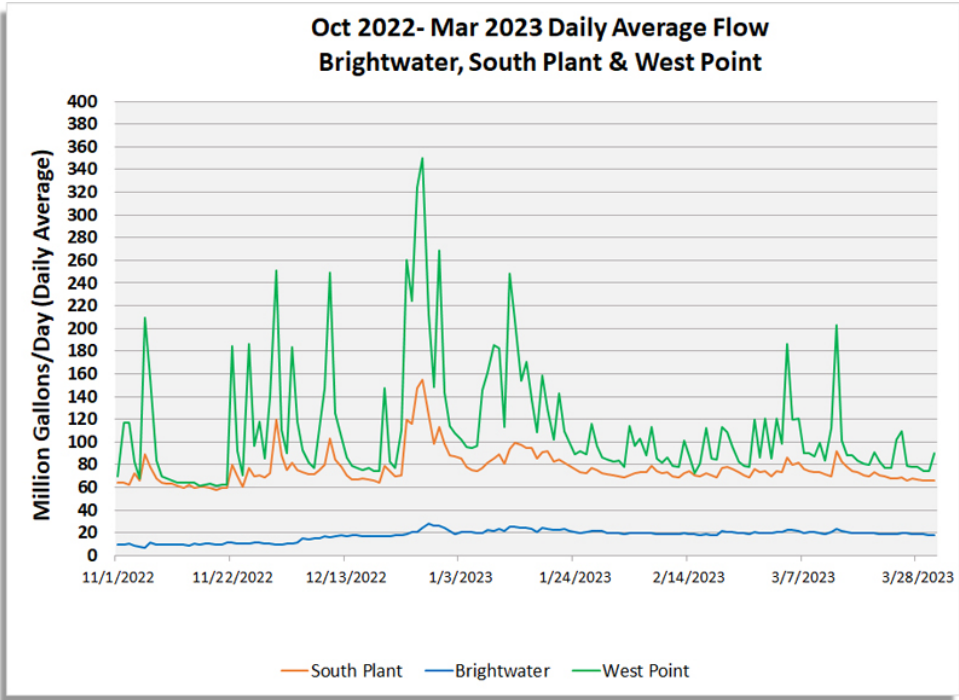

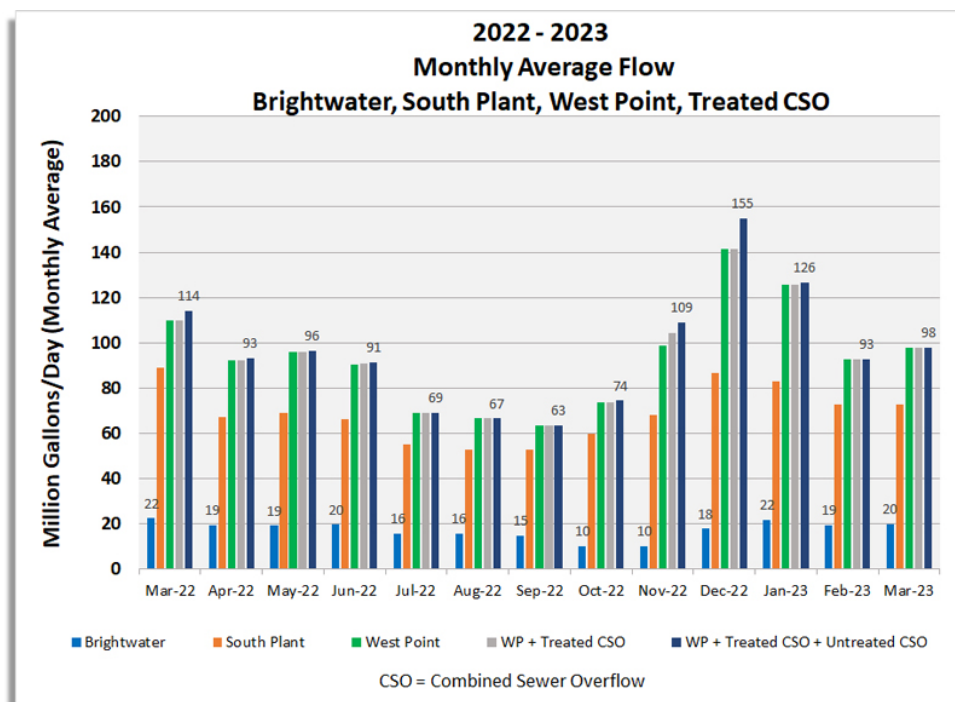

2. Combined Sewer Overflow (CSO) discharge volumes throughout the system



Combined Sewer Overflow (CSO) discharge volumes throughout the system

The following graph illustrates the total amount of flow that is handled through the regional Combined Sewer Overflow system. Here is the link that shows our CSO locations:

<https://www.kingcounty.gov/services/environment/wastewater/cso/library/map.aspx>

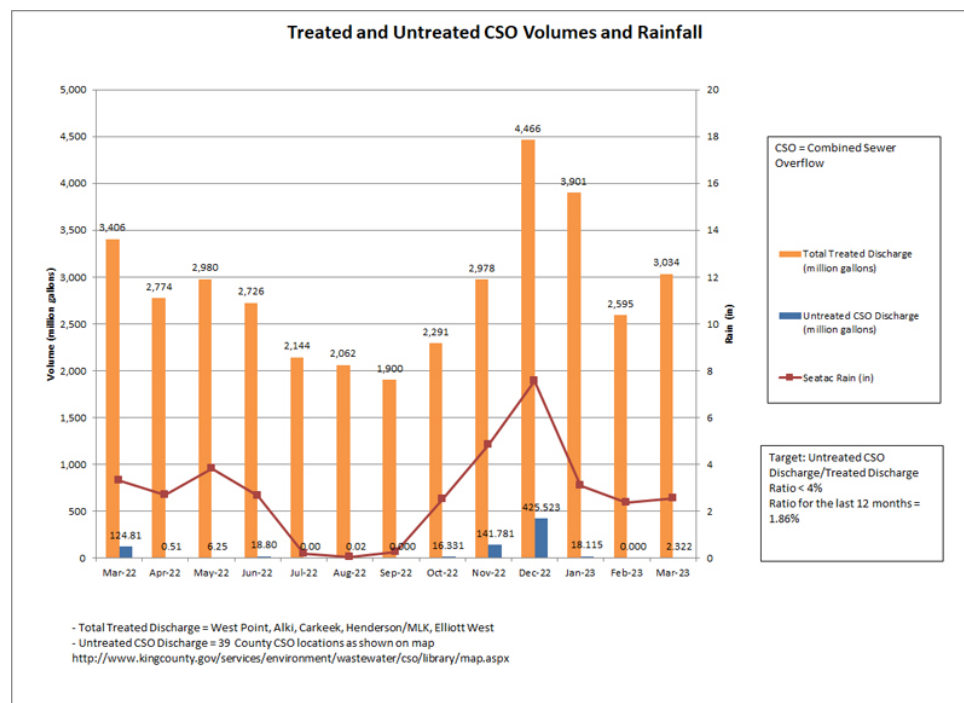

3. Production and distribution of Loop biosolids



Production and distribution of Loop biosolids

Biosolids are the nutrient-rich product of the wastewater treatment process. Biosolids improve soil fertility and enhance plant growth and crop yield. Loop® is the brand name for biosolids produced by King County. Loop is used as fertilizer and soil amendment for commercial forestry and agriculture, and as an ingredient in compost for landscaping and home gardening.

King County’s biosolids program is responsible for managing Loop recycling, including transportation and delivery, permitting and managing Loop applications, research and monitoring, and public outreach. Since 1973, we have worked with local organizations, farm groups, and university scientists to develop an award-winning program that serves as a model for safe, sustainable biosolids recycling.



4. Electrical energy usage at each regional treatment plant and conveyance system +

Electrical energy usage at each regional treatment plant and conveyance system
Monthly Average Electricity Use at Brightwater, South Plant and West Point:

This diagram shows the average daily electricity use for the past 13 months for each of King County’s three main treatment plants. West Point’s electricity use depends mainly on treated volume. South Plant’s electricity use is driven by influent flow and oxygen demand for nitrification. Brightwater’s energy use is higher per gallon treated because of its elevated location, which requires more pumping, higher treatment standards, and stringent odor control requirements.

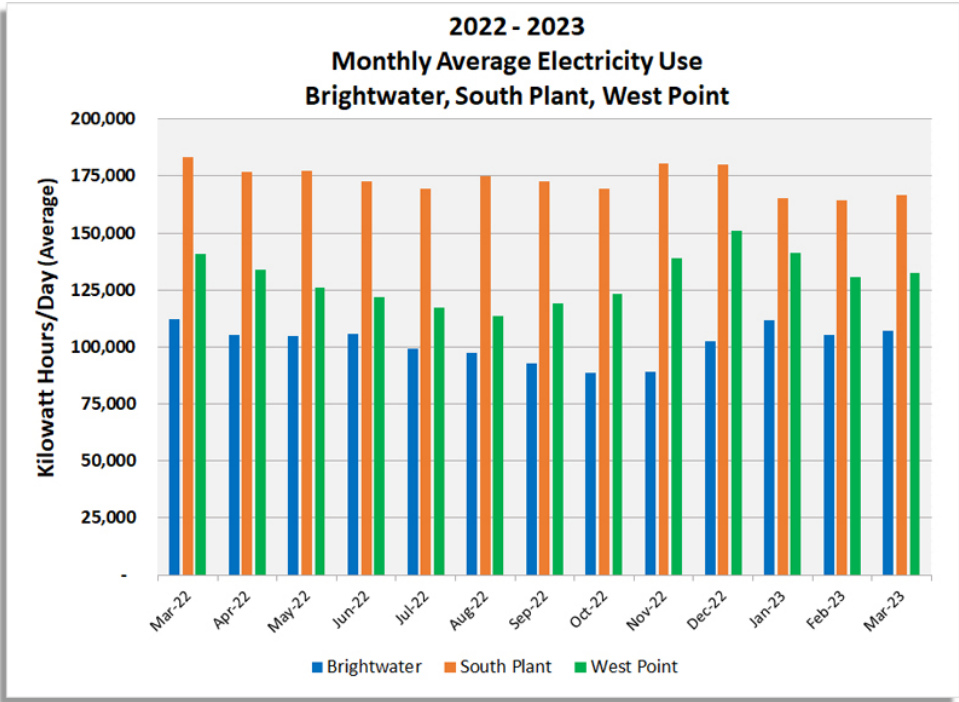

Electricity Use at Brightwater, South Plant and West Point:

This diagram shows daily electricity use for each treatment plant. It highlights how electricity use can double with high flow volumes at West Point.

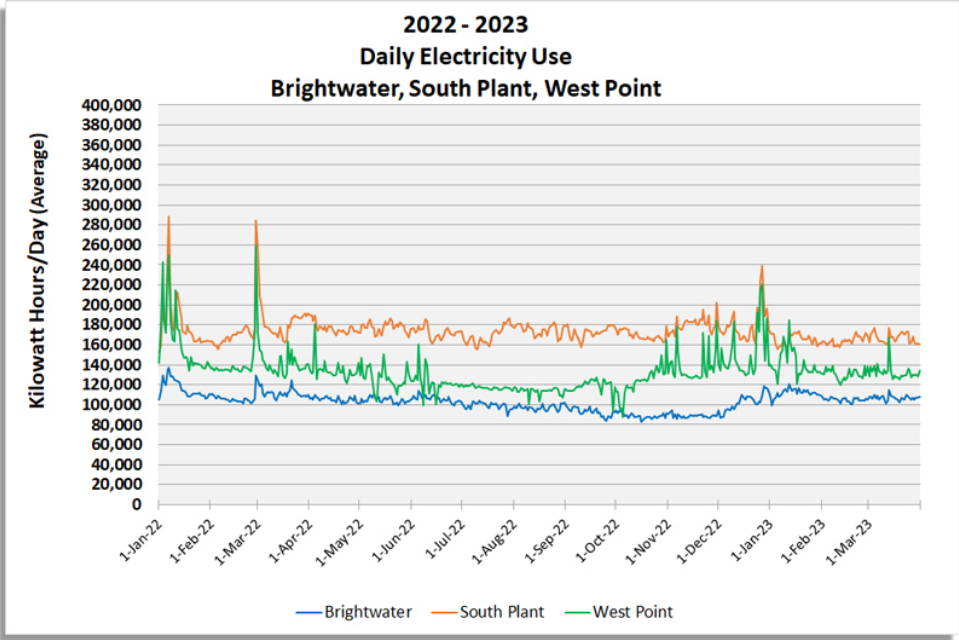

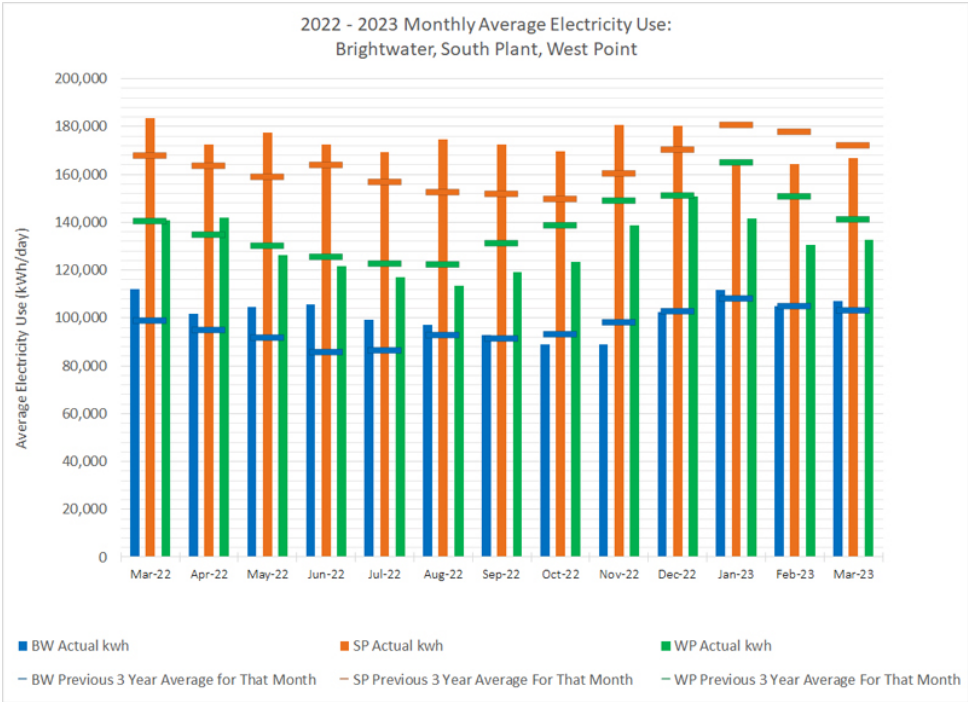

Total WTD Offsite Energy Use

This diagram shows the combined energy use of WTD’s more than one hundred offsite facilities. Energy use at offsite facilities is driven by flow volumes and outside air temperatures.

Please note: This information is updated monthly and will have a three-month lag when all of the data becomes available.

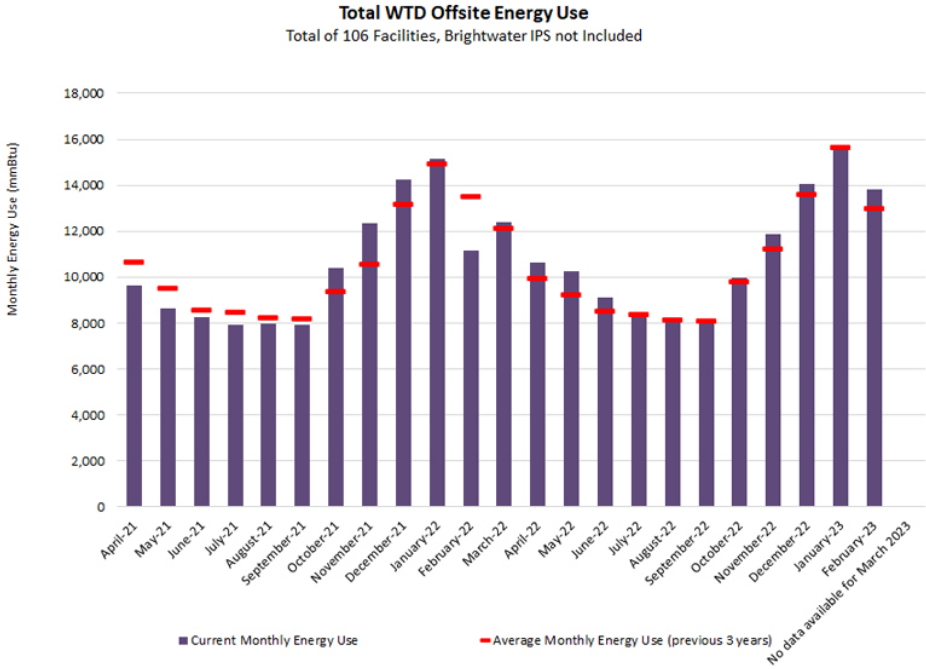

Tracking WTD’s progress towards its 7.5% energy reduction goal.

Normalized electricity use describes the amount of electricity a facility would have used if the general conditions had been the same as they were in the baseline year (2014). Normalizing energy use allows us to track changes in energy use independent of factors we do not control such as air temperatures or flow volumes. This diagram shows the change in normalized electricity use for each treatment plant, offsite facilities and WTD in total and how these changes compare to the County wide 2020 energy reduction goal.

Please note: This normalized electricity use information is updated once a quarter with a lag time of about three months.

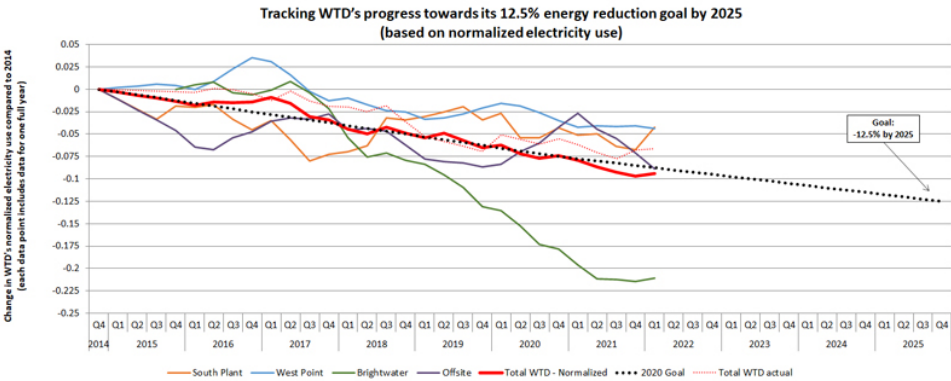

5. Production and usage of biogas



Production and usage of biogas

WTD, Biogas Utilization

Biogas is used differently at each of the three treatment plants.

- At South Plant excess biogas can be fed into PSE's natural gas pipeline.
- At Brightwater and West Point biogas usage is limited to the equipment on site. At both of these plants there is a higher demand for biogas in winter when flows are higher and temperatures lower. The total amount of biogas beneficially used therefore tends to be higher in winter than in summer.

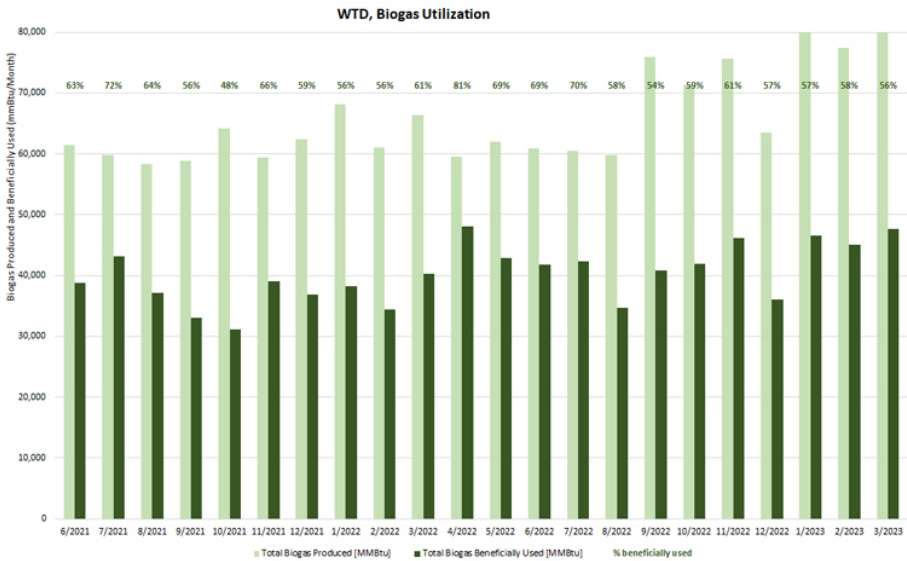

Regulatory performance (March 2023)

6. Significant power disruption events



Significant power disruption events

The following table conveys information on the performance of the County's wastewater treatment facilities and conveyance system for any monthly exceedances of permit requirements that are caused by power disruption, or involve events with backups of the conveyance system and need for substantial responsive actions (e.g., cleanup of sanitary sewer overflows).

Wastewater Treatment and Conveyance System Compliance Events - Permit Requirement Exceedances Involving Power Disruption or Sewer Backup												
Facility	2022									2023		
	Apr	May	Jun	Jul	Aug	Sep	Oct	Nov	Dec	Jan	Feb	Mar
Wastewater Treatment Plants (e.g., effluent limit exceedance, unpermitted discharges)												
West Point												
South Plant												
Brightwater												
Vashon												
Carnation												
CSO Treatment Facilities (e.g., effluent limit exceedance, disinfection failure)												
Henderson/MLK CSO	*	*	*	*	*	*	*	*	*	*	*	*
Alki CSO	*	*	*	*	*	*	*	*	*	*	*	*
Carkeek CSO	*	*	*	*	*	*	*	*	*	*	*	*
Elliott West CSO		*		*	*	*				*	*	
West Section Conveyance System												
CSO Exacerbated Overflow												
CSO Dry Weather Overflow					a					b		
Sanitary Sewer Overflow									c			
East Section Conveyance System												
Sanitary Sewer Overflow									d			

Notes:

1	Number of power disruption/backup events in any month where exceedances occur.
	Represents any month where no events occurred, or if any non-compliance occurred it was unrelated to power disruption, or backups in the conveyance system.
	Non-compliance occurred and involved power disruption or conveyance system backup; however, repair/solution is known and the incident response and correction was immediate.
	Non-compliance involving power disruption or conveyance system backup, and evaluation and corrective action includes substantial effects on residents and businesses, level of effort and time to resolve, or costs to system operations.
*	Monitoring period characterized by sufficiently low flow conditions that the CSO treatment facility did not operate with a discharge to the outfall at any time in the month.

- a** A line power interruption occurred at the E. Pine Pump Station on August 22, 2022, and the generator failed to start due to a sensor failure, resulting in a dry-weather overflow to Lk. Washington that lasted 44 min. and discharged approximately 20,000 gallons.
- b** A large storm on January 12-13, 2023 resulted in peak wastewater and combined stormwater flows along with widespread power outages and disturbances. The storm event was accompanied electrical- and telemetry-related disturbances at pump station facilities. Overflows occurred at separated system pump stations in the West section service area (Richmond Beach) and East section (Medina), and at a CSO pump station (East Pine).
- c** During a storm event on December 27, 2022 with unusually low atmospheric pressure and king tide, flooding from the Duwamish River occurred in the South Park neighborhood and entered the sewer lines, resulting in sewer backups that were determined to have occurred after the event based on analysis of operational data and anecdotal information.
- b** During a large storm on December 26, 2022, a power outage occurred at the Medina Pump Station and the automatic transfer switch failed to initiate the backup generator to start which resulted in an overflow that lasted for approximately 2hrs before operators were able to respond and manually start the generator.

7. Significant system process disruptions



Significant system process disruptions

The following table conveys information on the performance of the County's wastewater treatment facilities and conveyance system for any monthly exceedances of permit requirements that are caused by, or involve, process disruption (not power related) such as major equipment or biological treatment process failures, or industrial discharges.

Wastewater Treatment and Conveyance System Compliance Events - Permit Requirement Exceedances Involving Process Disruption													
Facility	2021										2022		
	Apr	May	Jun	Jul	Aug	Sep	Oct	Nov	Dec	Jan	Feb	Mar	
Wastewater Treatment Plants (e.g., effluent limit exceedance, unpermitted discharges)													
West Point													
South Plant													
Brightwater													
Vashon													
Carnation													
CSO Treatment Facilities (e.g., effluent limit exceedance, disinfection failure)													
Henderson/MLK CSO	*	*	*	*	*	*	*	*	*	*			*
Alki CSO	*	*	*	*	*	*		*	*	*			*
Carkeek CSO	*	*	*	*	*			*	*		a		*
Elliott West CSO	*	*	*	*	*			b	*	b	b		*
West Section Conveyance System													
Unpermitted Overflows													
East Section Conveyance System													
Sanitary Sewer Overflow													

Notes:

1	Number of process disruption events in any month where exceedances occur.
	Represents any month where no events occurred, or if any non-compliance occurred it was unrelated to process disruption.
	Non-compliance occurred and involved process disruption; however, repair/solution is known and the incident response and correction was immediate.
	Non-compliance involving process disruption, and evaluation and corrective action includes substantial effects on residents and businesses, level of effort and time to resolve, or costs to system operations.
*	Monitoring period characterized by sufficiently low flow conditions that the CSO treatment facility did not operate with a discharge to the outfall at any time in the month.

- a** The Carkeek wet weather treatment station experienced intermittent disinfection failures similar to an event in January, with hypochlorite pumps operating but failing to continuously deliver hypochlorite. The pumps are being rebuilt, a temporary portable hypochlorite pumping system was installed as a backup until pumps are returned to service, and two spare pumps are being purchased.
- b** Effluent limit exceedances at Elliott West associated with process control performance; a planning and facility improvements process is underway.

8. Regulatory compliance and performance



Regulatory compliance and performance

The following table conveys information on the performance of King County's wastewater treatment facilities and conveyance system for any monthly exceedances of permit requirements that involve compliance with effluent limitations at the County's five wastewater treatment plants or four CSO treatment facilities, or unpermitted overflow events in the separated sanitary or combined stormwater-sewer conveyance system.

NPDES Permit Exceedances (Reportable Events Subject to Potential Penalties) – Wastewater Treatment Facilities or Conveyance System													
Facility	2022										2023		
	Apr	May	Jun	Jul	Aug	Sep	Oct	Nov	Dec	Jan	Feb	Mar	
Effluent Limitations Exceedances at Wastewater Treatment Facilities													
West Point			a										
South Plant													
Brightwater													
Vashon													
Carnation													
Effluent Limitations Exceedances at CSO Treatment Facilities													
Henderson/MLK CSO	*	*	*	*	*	*	*	*	*	*	*	*	*
Alki CSO	*	*	*	*	*	*	*	*	*	*	*	*	*
Carkeek CSO	*	*	*	*	*	*	*	*	*	b	*	*	*
Elliott West CSO	c	*	c	*	*	*	*	c	c	*	*	*	*
Conveyance System Overflow Events in Combined or Separated Basins													
West Section – Dry Weather Overflows at CSO Outfalls													
West Section – Sanitary Sewer Overflows													
East Section – Sanitary Sewer Overflows													

Notes:

Compliance goal for all events is “zero”, and all exceedances have potential to be assessed penalties.

	No ongoing non-compliance; or events with known cause and immediate correction.
	Ongoing compliance issue; but repairs/solution is known and underway for timely correction.
	Substantial ongoing compliance issue with ongoing corrective actions, or response and/or planning for corrective action is underway.
*	Monitoring period characterized by sufficiently low flow conditions that the CSO treatment facility did not operate with a discharge to the outfall at any time in the month.

- a **West Point Bypass and Secondary Diversion Events:** Power disturbances at West Point contributed to a secondary diversion (i.e., unauthorized blending of primary and secondary treated flow) on January 9th, 2021 and a bypass of untreated wastewater from the emergency bypass outfall to Puget Sound during a large storm event on January 12-13 totaling about 11 million gallons. Ecology subsequently issued Administrative Order #19477 on February 2, 2021 that requires King County to plan for, and implement, power reliability strategies and improvements to minimize the potential for secondary diversions and bypasses. This footnote identifies and summarizes any bypass and secondary diversion events following the issuance of the administrative order.
- Summary of 2021 events: February 2, 2021 (secondary diversion, 3.5 million gallons over 39 minutes); April 29, 2021 (untreated bypass, 900,000 gallons over 29 minutes); Jun 13, 2021 (exacerbated secondary diversion while plant was at reduced capacity for scheduled construction work).
 - A power outage on June 7, 2022 due to a failed breaker at the Seattle City Light switchyard located at the plant caused a power outage of approximately 2 hours, and a resulting secondary diversion of 400,000 gallons over 109 minutes.
- b The Carkeek wet weather treatment station experienced a disinfection failure when a water level detection system (bubbler) failed resulting in the hypochlorite disinfection to not engage. Operators responded and reset the equipment.
- c A planning and facility improvements process is underway for Elliott West.

9. Water quality monitoring



Water quality monitoring

King County WTD conducts routine effluent water quality monitoring for compliance with the NPDES permit requirements at the County’s five wastewater treatment plants, and at the four CSO treatment facilities. Additionally, WTD (in conjunction with scientists in King County Water and Land Resources Division [WLRD]) conducts specific sediment and water quality monitoring studies required for compliance with the NPDES permit as well as the Post Construction Monitoring Program for the County’s 2012 Long-term CSO Control Plan Amendment. The following sections further describe these monitoring programs and provide information on the status of currently available monitoring efforts and data reports.

Effluent Monitoring Data

WTD monitors treated wastewater (effluent) at each of the five main treatment plants (West Point, South Plant, Brightwater, Vashon, and Carnation) for a variety of conventional chemical and biological water quality properties which are used to track performance of the physical and biological treatment processes, and to ensure compliance with effluent limitations that are specified in the NPDES permit for the purposes of protecting the aquatic environment where the wastewater is discharged. WTD also conducts required effluent monitoring at the four CSO treatment facilities (Carkeek, Elliott West, Alki, and Henderson/Martin Luther King [H/MLK]) whenever wet weather storm events result in these facilities operating and discharging to their

designated CSO outfalls. The majority of the routine effluent data that is collected to comply with applicable NPDES permit requirements is compiled and submitted to Ecology electronically as Discharge Monitoring Reports (DMRs) on a regular monthly basis.

The key parameters that are monitored for NPDES permit compliance with effluent limitations consist of biochemical oxygen demand (BOD), total suspended solids (TSS), settleable solids, pH, chlorine residual, and fecal coliform bacterial. The compliance with the effluent limitations is a primary method used by Ecology and WTD of evaluating routine and ongoing performance of the treatment processes. Accordingly, the reader is directed to review information presented above under “#8 –Regulatory Compliance and Performance” which provides a simplified summary of monthly plant performance that incorporates and interprets the diverse set of effluent monitoring data and information on any significant non-compliance events.

The effluent monitoring data and reports submitted to Ecology in monthly DMRs address many additional parameters that are not necessarily directly attributable to treatment process performance or NPDES regulatory compliance. However, the following attached files are the cover letters submitted for the most recent DMRs for each of the five wastewater treatment plants. The cover letters characterize each facility during the monitoring period including such items as flows, compliance with NPDES permit requirements, and any other important process performance events, news, or significant events. The facility DMR cover letters for the most recent monthly monitoring period follow:

- [Brightwater](#) (Permit No. WA0032247)
- [Carnation](#) (Permit No. WA0032182)
- [South Plant](#) (Permit No. WA0029581)
- [Vashon](#) (Permit No. WA0022527)
- [West Point](#) (Permit No. WA0029181)

Finally, the entire body of effluent monitoring data and reports that are submitted to Ecology as part a DMR package are available on Ecology’s “PARIS” database by searching on the Permit No. for each plant (identified above) at the following:

<https://fortress.wa.gov/ecy/paris/PermitLookup.aspx>

WTD also conducted additional effluent monitoring during the restoration process for the West Point treatment plant following the February 9, 2017 flooding and damage incident. WTD established a dedicated temporary website to post the collected effluent data, summaries of the data, and other reports and information. With the restoration of the majority of treatment processes and equipment completed in May 2017, and West Point’s return to its normal status of routine compliance with permit requirements, the additional monitoring was discontinued and WTD now intends to maintain the temporary website indefinitely until such time it is determined to no longer be necessary. The dedicated website for the environmental monitoring data is:

<https://www.kingcounty.gov/depts/dnpr/wtd/system/west/west-point-restoration/environmental-monitoring.aspx>

Water Quality Monitoring Data

The County’s Water, Resources, and Land Division (WRLD) – Science Section, with assistance from the King County Environmental Laboratory (KCEL), conducts a variety of water quality monitoring programs in the Puget Sound, and the regions rivers and lakes that indirectly contribute to an understanding of the effects of County activities on environmental resources. However, with the exception of limited periodic and specific discharge event conditions, the County is not required under the NPDES permits for the wastewater treatment plants to conduct receiving water quality monitoring at our discharge outfall locations. Consequently, the reader is directed to the WLRD Science Section website where available information on the ambient marine water quality monitoring programs in Puget Sound can be found:

<https://green2.kingcounty.gov/marine>

Additionally, WTD in conjunction with WLRD Science Section staff, temporarily expanded and increased the frequency of the routine marine water quality monitoring in Puget Sound at sites near the West Point outfall while the restoration process for the West Point treatment plant was underway following the February 9, 2017 flooding and damage incident. WTD established a dedicated temporary website to post bi-weekly summary reports of Puget Sound water quality conditions during this period, and with West Point’s return to a state of compliance with NPDES permit requirements, the additional monitoring was discontinued in June 2017. Furthermore, WTD and WLRD Science Section are involved in conducting supplemental environmental analyses to characterize conditions in Puget Sound resulting from the West Point incident to determine if any changes in contaminants of concern may have occurred in sediments or marine aquatic organisms. The dedicated website where information from the marine water quality monitoring, and the supplemental sediment and marine organism contaminant investigations, can be found at:

<https://www.kingcounty.gov/depts/dnrp/wtd/system/west/west-point-restoration/marine-monitoring.aspx>

Sediment Monitoring Data

WTD, with assistance from the WLRD Science Section, conducts extensive sediment quality monitoring and analysis for compliance with the NPDES permits for the West Point, South Plant, and Brightwater treatment plants. A large amount of the County’s required sediment analysis work is conducted at CSO outfall locations to implement the Post Construction Monitoring Program for the County’s 2012 Long-term CSO Control Plan Amendment under the West Point NPDES permit. The CSO program is focused on ensuring that the CSO outfalls meet Washington’s sediment quality standards as hydraulic control of each outfall is achieved (i.e., not more than one overflow event per year on a 20-year average). The West Point NPDES permit also requires the County to prepare an update of the 2009 Sediment Data Report by December 1, 2018 to provide a comprehensive summary of information for each CSO outfall and its status with respect to compliance with sediment quality standards. Finally, the County is implementing, and periodically updates, a Sediment Management Program that provides the overarching direction for all of the CSO discharge locations, summarizes ongoing and previously performed sediment cleanup work, summarizes the results of CSO discharge modeling, provides the status of existing sediment quality, and assigns an appropriate sediment management strategy for each CSO. In general, the sediment investigations and development of sediment management strategies at any given CSO outfall is a complex and lengthy process involving multiple actions and participants, and summary information on the status of each project is not readily summarized. Consequently, the reader is directed to the County’s dedicated Sediment Management Plan website where available information, reports, news, and status of the program can be obtained:

<https://www.kingcounty.gov/services/environment/wastewater/sediment-management/plan.aspx>

Financial performance (March 2023)

10. Wastewater planned revenue and use of revenue



Wastewater planned revenue and use of revenue

This chart compares WTD planned revenue and use of revenue with monthly actual revenue and use of the revenue collections. Monthly actuals highlight total revenue collected by the sewer rate, capacity charge and other sources, and total use of the revenue collected by operating expenditures, debt service and transfer to capital.

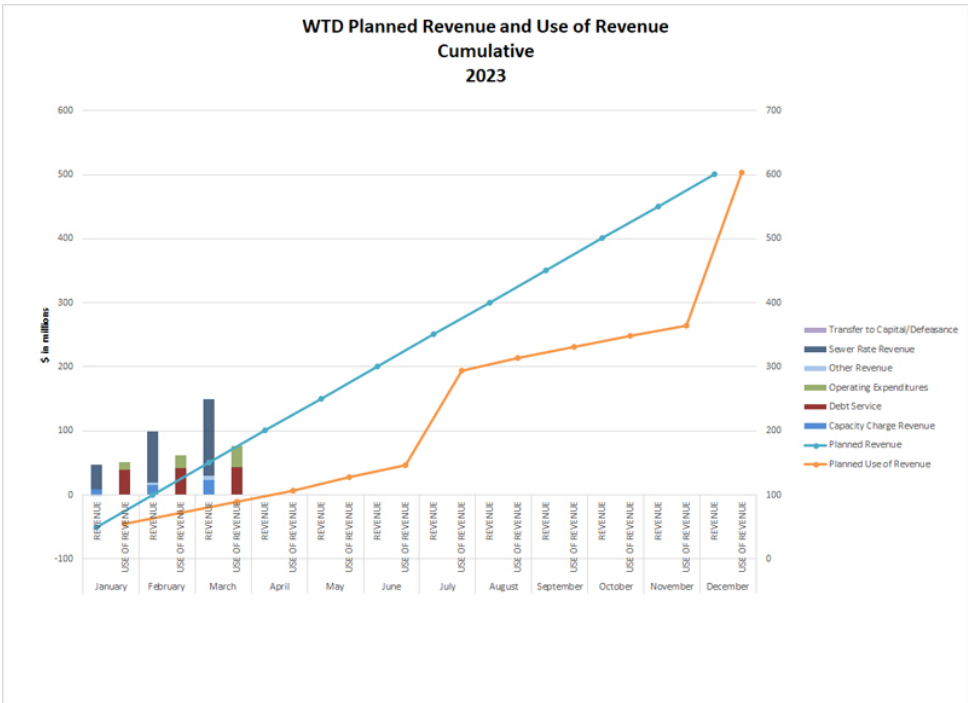

11. Cost and schedule of baselined major capital projects



Cost and schedule of baselined major capital projects

This table represents budget and schedule performance of projects with greater than \$1M expected cost. Performance is measured relative to the baseline point which is established at approximately 30% design completion per established King County Project Management Standards.

Q1 2023 Baseline Report

Agency: Wastewater Treatment, Fund All, Year: 2023, Qtr: 1st Quarter, Cost Status: All, Schedule Status: All, Scope Status: All, Project: All

Project Number	Project Name	Scope Status	Schedule Status	Current Substantial Completion Date	Baseline Duration	Current Duration	Variance at Completion (VAC)	% VAC	Cost Status	Baseline Budget at Completion (BAC)	Current Estimate at Completion (EAC)	Cost Variance At Completion (CVAC)	% CVAC	Report Date
3611 WATER QUALITY CONSTRUCTION - Wastewater Treatment														
1116797	Jameson/Arcweld Buildings Replacement	▲	●	11/25/2023	1,663	1,496	-167	-10 %	●	\$71,290,311	\$24,278,767	(\$47,011,543)	-65 %	Q1 2023
1116800	North Mercer Island & Enatai Interceptors Upgrade	●	◆	8/22/2025	2,121	2,992	871	41 %	◆	\$116,035,624	\$179,841,790	\$63,806,166	54 %	Q1 2023
1116801	Lake Hills and NW Lake Sammamish Interceptor Upgrade	▲	◆	5/29/2028	1,995	3,912	1,917	96 %	◆	\$119,342,432	\$165,380,952	\$46,038,520	38 %	Q1 2023
1120861	Mobile Odor Control Unit Replacement	▲	●	1/23/2024	696	2,625	1,929	277 %	●	\$3,171,445	\$3,170,401	(\$1,044)	0 %	Q1 2023
1121402	Georgetown Wet Weather Treatment Station	●	▲	10/14/2022	2,141	2,369	228	10 %	●	\$260,713,113	\$240,470,622	(\$20,242,491)	-7 %	Q1 2023
1121409	West Duwamish CSO Control	●	●	2/19/2027	1,833	1,823	-10	0 %	●	\$107,117,981	\$107,117,981	\$0	0 %	Q1 2023
1123517	East County WTD Fleet Repair & Maintenance Facility Replacement	●	●	11/17/2022	750	2,228	1,478	197 %	◆	\$9,999,584	\$24,782,163	\$14,782,579	147 %	Q1 2023
1123624	Coal Creek Siphon & Trunk Parallel	●	◆	5/4/2028	2,432	3,138	706	29 %	●	\$132,310,569	\$126,526,492	(\$5,784,077)	-4 %	Q1 2023
1123626	SP Biogas and Heat Systems Improvements	▲	●	11/13/2025	1,410	3,138	1,728	122 %	●	\$59,897,304	\$39,993,201	(\$19,904,103)	-33 %	Q1 2023
1127489	West Point Primary Sedimentation Area Roof Structure	▲	◆	8/30/2024	1,387	2,060	673	48 %	◆	\$37,658,373	\$50,066,806	\$12,408,434	32 %	Q1 2023
1128354	Interbay Force Main & Odor Control	●	◆	12/3/2026	1,414	2,129	715	50 %	◆	\$5,386,868	\$67,897,180	\$62,510,312	1,160 %	Q1 2023
1129156	Juanita Bay PS RSP Protection System Upgrade	●	◆	1/31/2023	407	574	167	41 %	▲	\$1,776,188	\$1,893,557	\$117,369	6 %	Q1 2023
1129526	WTPP LSG Piping Replacement	●	●	9/15/2025	2,634	2,162	-472	-17 %	▲	\$24,920,340	\$27,303,826	\$2,383,486	9 %	Q1 2023
1129529	WTPP PE and RAS Pipe Restoration/Replacement	●	●	9/23/2026	1,471	1,464	-7	0 %	●	\$30,574,092	\$30,574,087	(\$5)	0 %	Q1 2023
1129532	BW Aeration Basin Optimization	●	◆	10/14/2023	927	1,103	176	18 %	▲	\$21,193,113	\$22,436,568	\$1,243,455	5 %	Q1 2023
1134063	WTPP Power Monitoring Upgrades	●	◆	10/16/2023	596	930	334	56 %	◆	\$3,840,813	\$8,262,262	\$4,421,449	115 %	Q1 2023
1134064	WTPP Admin/Ops Center Seismic Upgrades	●	◆	9/10/2025	1,001	1,163	162	16 %	●	\$17,253,831	\$17,253,827	(\$4)	0 %	Q1 2023
1134068	Alki Permanent Standby Generator	●	◆	5/19/2026	931	2,163	1,232	132 %	●	\$14,812,683	\$14,812,653	(\$31)	0 %	Q1 2023
1134069	WTPP Raw Sewage Pump Replacement	●	●	9/30/2029	2,639	2,651	12	0 %	▲	\$216,305,529	\$227,806,985	\$11,501,456	5 %	Q1 2023
1134070	WTD CMMS Upgrade	●	◆	3/1/2024	437	815	378	86 %	●	\$12,464,036	\$12,464,036	\$0	0 %	Q1 2023
1134071	WTD Ovation Control Systems Upgrades	●	◆	2/5/2024	975	1,741	766	78 %	◆	\$15,547,968	\$18,815,736	\$3,267,768	21 %	Q1 2023

Created on: 04/28/2023 10:10

Status Legend: ● Green ▲ Yellow ◆ Red ■ Gray (no info)

Page 1 of 3

Q1 2023 Baseline Report

Agency: Wastewater Treatment, Fund All, Year: 2023, Qtr: 1st Quarter, Cost Status: All, Schedule Status: All, Scope Status: All, Project: All

Project Number	Project Name	Scope Status	Schedule Status	Current Substantial Completion Date	Baseline Duration	Current Duration	Variance at Completion (VAC)	% VAC	Cost Status	Baseline Budget at Completion (BAC)	Current Estimate at Completion (EAC)	Cost Variance At Completion (CVAC)	% CVAC	Report Date
3611 WATER QUALITY CONSTRUCTION - Wastewater Treatment														
1134072	WTPP Passive Weir for Emergency Bypass	●	●	9/24/2025	1,408	1,387	-21	-1 %	●	\$10,747,594	\$10,747,590	(\$4)	0 %	Q1 2023
1134075	Lake Hills Interceptor Rehabilitation Phase II	●	●	10/1/2023	682	607	-75	-11 %	●	\$29,601,534	\$26,657,376	(\$2,944,157)	-9 %	Q1 2023
1134301	PIMS Replacement	◆	◆	12/29/2023	371	1,641	1,270	342 %	◆	\$1,844,892	\$2,940,743	\$1,095,851	59 %	Q1 2023
1134438	SP Division Control Building Fire Protection and Alarm System Upgrades	●	●	9/4/2024	939	904	-35	-3 %	●	\$3,225,278	\$3,225,277	\$0	0 %	Q1 2023
1137181	Richmond Beach PS MCC and Switchboard Replacement	●	◆	9/11/2023	769	1,252	483	62 %	●	\$6,492,547	\$4,572,442	(\$1,920,105)	-29 %	Q1 2023
1137640	Small Generators Replacement - Group 1	●	◆	12/31/2025	1,305	1,575	270	20 %	●	\$5,401,119	\$5,338,114	(\$63,005)	-1 %	Q1 2023
1137750	Pacific PS Generator Fuel Storage Upgrade	●	◆	11/15/2022	98	245	147	150 %	◆	\$1,370,750	\$2,022,818	\$652,068	47 %	Q1 2023
1137751	SP Essential Services Standby Generator Replacement	●	◆	1/17/2025	616	1,585	969	157 %	◆	\$2,211,228	\$2,984,315	\$773,087	34 %	Q1 2023
1138085	WP Warning System Upgrade	●	▲	11/22/2023	468	519	51	10 %	●	\$2,446,898	\$2,446,898	\$0	0 %	Q1 2023
1138496	Denny Way Regulator Erosion Control	●	◆	9/25/2023	456	938	482	105 %	●	\$1,106,000	\$1,106,000	\$0	0 %	Q1 2023
1138499	SP Dewatering Building Truck Loading Bay Ventilation Improvements	●	▲	8/8/2025	924	1,053	129	13 %	●	\$2,389,260	\$2,389,261	\$0	0 %	Q1 2023
1138543	System-wide Arc Flash Hazard Assessment	●	●	2/19/2025	1,256	1,133	-123	-9 %	▲	\$2,490,193	\$2,640,160	\$149,967	6 %	Q1 2023
1138777	BW Influent Structure Wash-down System	●	◆	7/31/2023	367	601	234	63 %	▲	\$935,206	\$1,064,699	\$129,493	13 %	Q1 2023
1139037	Lakeland Hills Install Generator	▲	◆	12/20/2023	859	1,538	679	79 %	◆	\$5,386,868	\$6,342,068	\$955,200	17 %	Q1 2023
1139038	Medina PS MCC & Generator Replacement	●	◆	11/13/2023	727	1,140	413	56 %	▲	\$6,099,315	\$6,600,742	\$501,427	8 %	Q1 2023
1139044	Loop Biosolids Compost Pilot at SP	●	◆	6/27/2023	657	1,288	631	96 %	◆	\$3,325,570	\$4,859,910	\$1,534,340	46 %	Q1 2023
1139645	West Point PE and FE Flowmeter Replacement	●	●	9/30/2023	606	606	0	0 %	◆	\$960,000	\$1,364,257	\$404,257	42 %	Q1 2023
1139673	York FM Cathodic Protection	●	◆	12/31/2023	437	621	184	42 %	●	\$1,410,210	\$1,371,758	(\$38,452)	-2 %	Q1 2023
1140479	WP IPS Pump #1 Refurbishment	●	●	9/30/2022	264	213	-51	-19 %	●	\$2,567,490	\$2,074,043	(\$493,447)	-19 %	Q1 2023
1141030	WP Power Quality Improvements	●	●	7/5/2024	1,142	892	-250	-21 %	▲	\$159,066,642	\$167,517,635	\$8,450,993	5 %	Q1 2023
1141884	WTPP Grit Classifier Replacement	●	●	9/25/2025	982	982	0	0 %	●	\$11,280,589	\$11,280,589	\$0	0 %	Q1 2023
1142896	Lakeland Hills PS Elevator Replacement	●	▲	10/26/2023	357	387	30	8 %	●	\$1,054,231	\$1,054,231	\$0	0 %	Q1 2023

Created on: 04/28/2023 10:10

Status Legend: ● Green ▲ Yellow ◆ Red ■ Gray (no info)

Page 2 of 3

Q1 2023 Baseline Report

Agency: Wastewater Treatment, Fund All, Year: 2023, Qtr: 1st Quarter, Cost Status: All, Schedule Status: All, Scope Status: All, Project: All

Project Number	Project Name	Scope Status	Schedule Status	Current Substantial Completion Date	Baseline Duration	Current Duration	Variance at Completion (VAC)	% VAC	Cost Status	Baseline Budget at Completion (BAC)	Current Budget at Completion (EAC)	Cost Variance At Completion (CVAC)	% CVAC	Report Date
3611 WATER QUALITY CONSTRUCTION - Wastewater Treatment														
1142898	Medina PS Pump Room Header Replacement	Green	Yellow	10/27/2023	423	493	70	16%	Green	\$2,605,131	\$2,605,131	\$0	0%	Q1 2023
1143277	WPTP Fire Suppression System Supply Line RPBA & PRV Installation	Green	Yellow	11/1/2024	619	682	63	10%	Yellow	\$2,132,060	\$2,295,948	\$163,888	7%	Q1 2023
1143278	WPTP Uninterruptible Power Supply (UPS) Replacement 2022-2023	Green	Green	12/12/2023	402	392	-10	-2%	Yellow	\$1,577,079	\$1,766,647	\$189,568	12%	Q1 2023
1143480	WP IPS Pump Refurbishment #2 and #3	Green	Green	9/20/2024	549	549	0	0%	Green	\$10,396,282	\$10,396,282	\$0	0%	Q1 2023
1143839	Carkeek CSO Dechlorination System Modifications	Green	Red	10/29/2024	745	1,484	739	99%	Red	\$1,953,306	\$6,851,927	\$4,898,621	250%	Q1 2023
1144135	Carnation TP UV Disinfection System	Green	Green	6/17/2023	193	193	0	0%	Yellow	\$1,269,129	\$1,348,832	\$79,702	6%	Q1 2023
1144964	Richmond Beach RSP and Motor Replacement	Green	Green	9/15/2024	586	586	0	0%	Green	\$2,106,318	\$2,106,318	\$0	0%	Q1 2023

Created on: 04/28/2023 10:10

Status Legend: Green Yellow Red Gray (no info)

Page 3 of 3

Scope requires significant changes. The Project Substantial Completion has a variance of greater than 15%. Budget is over by more 15%.

Scope changes may be needed. The Project Substantial Completion has a variance of less than 15%. Budget is over by up to 15%.

Scope is consistent with baseline. The Project Substantial Completion is on track or ahead. Budget on track or under.

Safety performance (March 2023)

12. WTD accident (claim) summary



WTD accident (claim) summary

The following summary graphs illustrate employee accident and job injury claim experience (for current month and year to date) for the Wastewater Treatment Division.

WTD Claims Summary

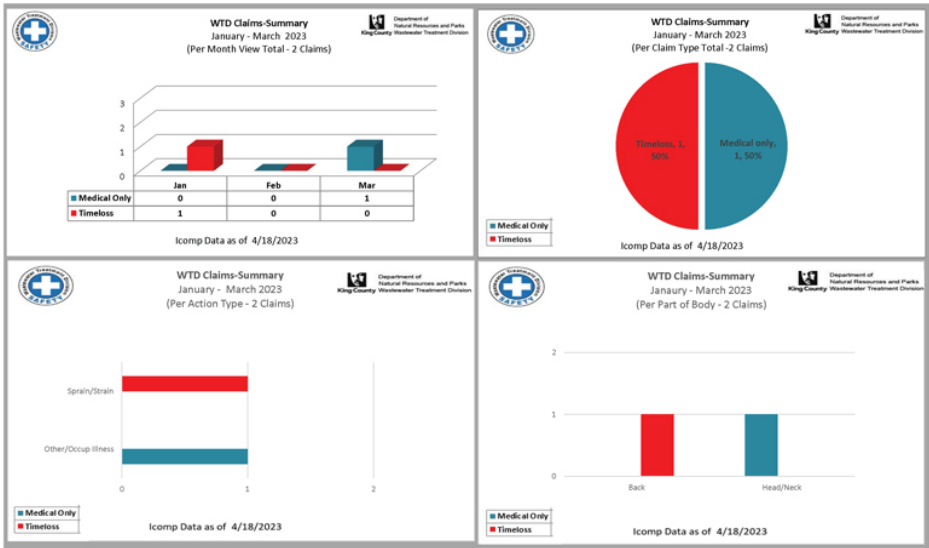

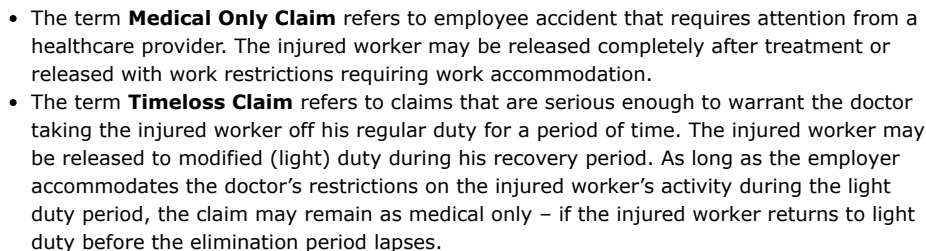

Past performance metrics are posted by month in portable document format

+

- January 2023
- February 2023

+

- December 2022
- November 2022
- October 2022
- September 2022
- August 2022
- July 2022
- June 2022
- May 2022

- [April 2022](#)
- [March 2022](#)
- [February 2022](#)
- [January 2022](#)

2021

+

-
- [December 2021](#)
 - [November 2021](#)
 - [October 2021](#)
 - [September 2021](#)
 - [August 2021](#)
 - [July 2021](#)
 - [June 2021](#)
 - [May 2021](#)
 - [April 2021](#)
 - [March 2021](#)
 - [February 2021](#)
 - [January 2021](#)

2020

+

-
- [December 2020](#)
 - [November 2020](#)
 - [October 2020](#)
 - [September 2020](#)
 - [August 2020](#)
 - [July 2020](#)
 - [June 2020](#)
 - [May 2020](#)
 - [April 2020](#)
 - [March 2020](#)
 - [February 2020](#)
 - [January 2020](#)

2019

+

-
- [December 2019](#)
 - [November 2019](#)
 - [October 2019](#)
 - [September 2019](#)
 - [August 2019](#)
 - [July 2019](#)
 - [June 2019](#)
 - [May 2019](#)
 - [April 2019](#)
 - [March 2019](#)
 - [February 2019](#)
 - [January 2019](#)

2018

+

-
- [December 2018](#)
 - [November 2018](#)
 - [October 2018](#)
 - [September 2018](#)
 - [August 2018](#)
 - [July 2018](#)
 - [June 2018](#)
 - [May 2018](#)
 - [April 2018](#)
 - [March 2018](#)
 - [February 2018](#)
 - [January 2018](#)

2017

- [December 2017](#)
- [November 2017](#)
- [October 2017](#)
- [September 2017](#)
- [August 2017](#)
- [July 2017](#)

Wastewater Treatment Division

King Street Center
201 S. Jackson St., KSC-NR-5500
Seattle, WA 98104

[Get directions](#)

Contact us

 206-477-5371

 [WTD Division Directory](#)

 website.wtd@kingcounty.gov



Last Updated April 28, 2023